Internal Photos

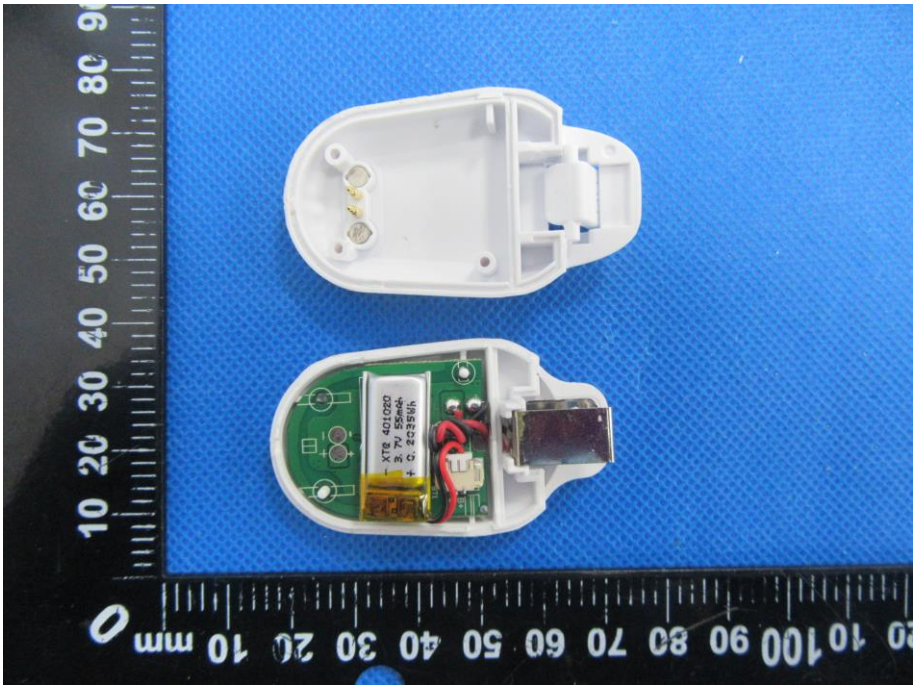

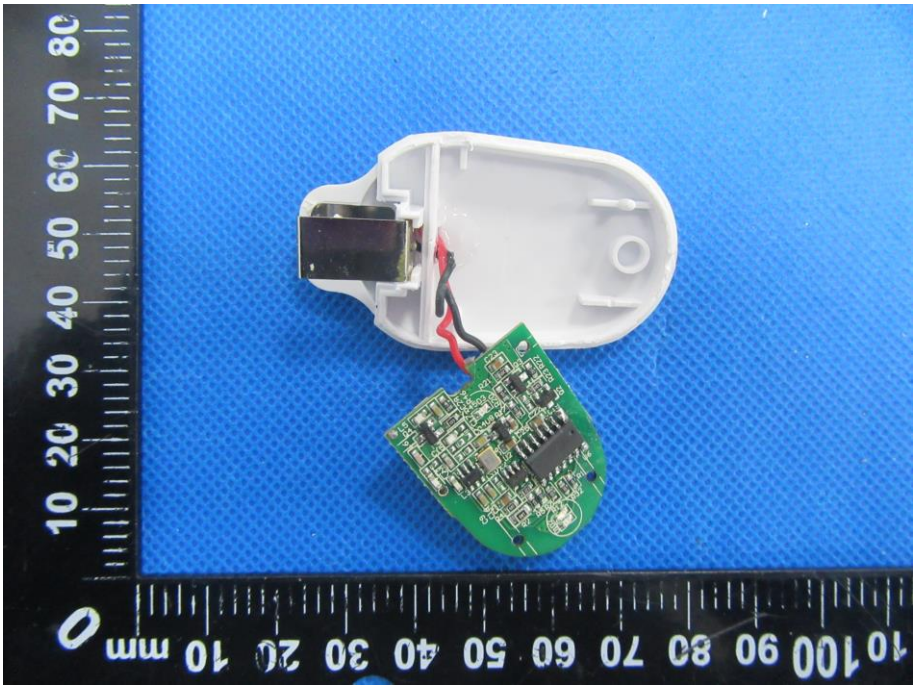

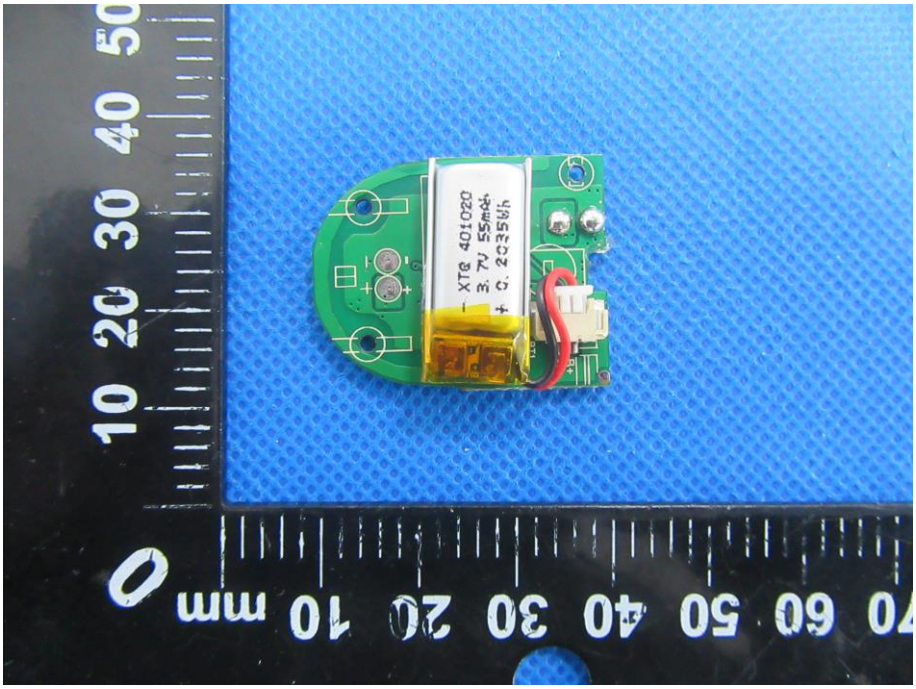
XTG 401020
3.7V 55mAh
0.2035Wh

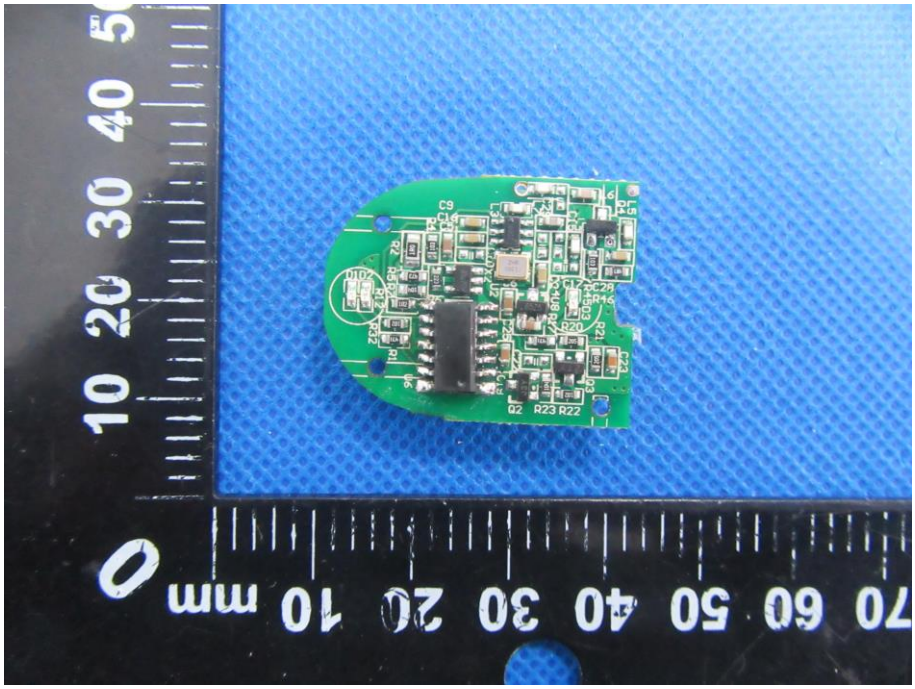

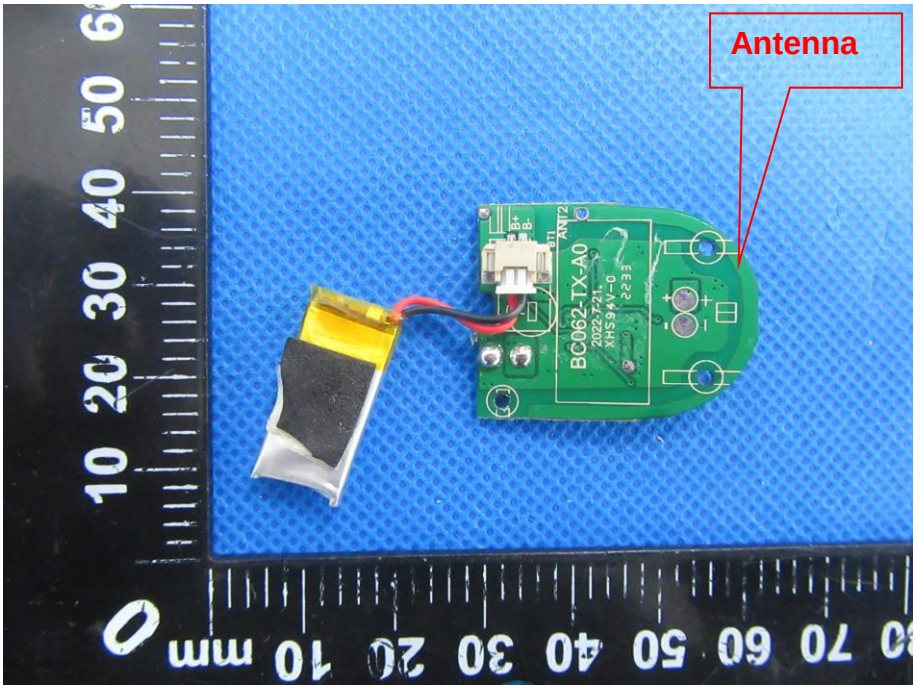
Antenna
BC062-TX-A0
2022-7-21
XHS94V-0
2233
ANT2
BT1
B+
B-

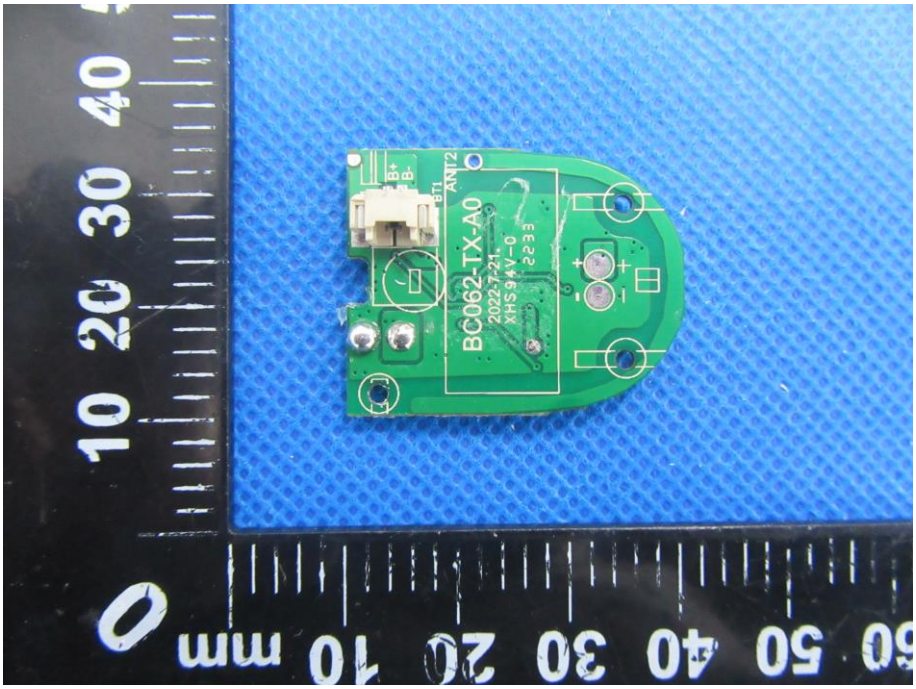
BC062-TX-A0
2022-7-21
XHS94V-0
2233
ANT2
BT1
B+
B-

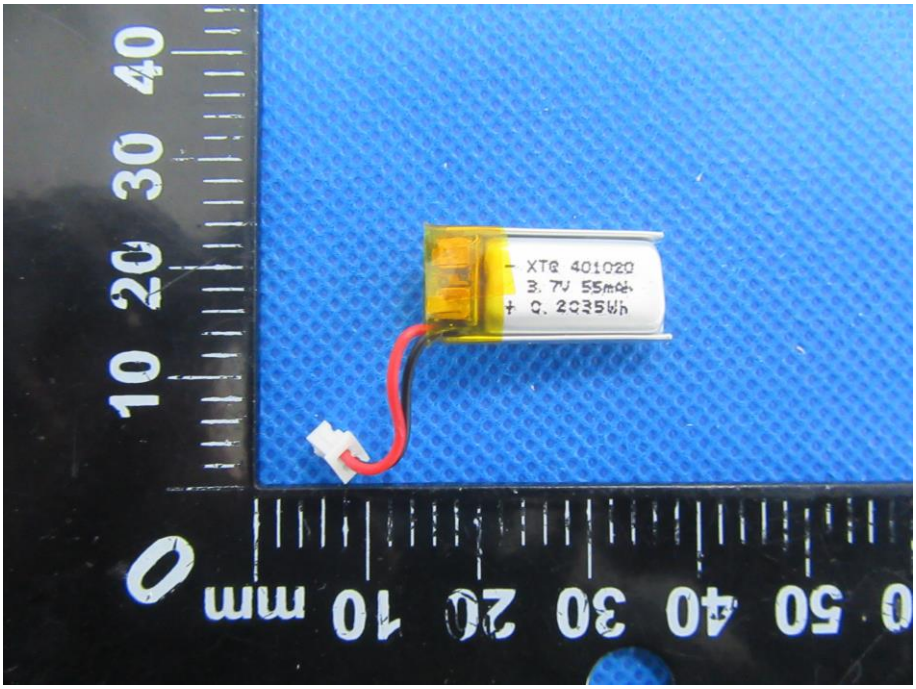
XTQ 401020
3.7V 55mAh
0.2035Wh
mm

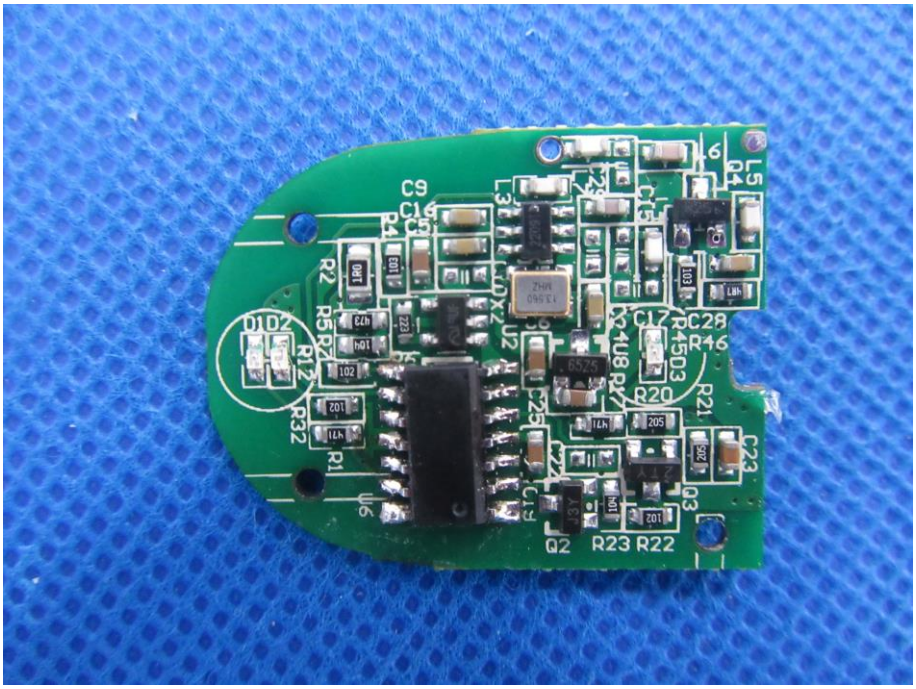
C9
C15
R2
D1 D2
R5 R7
R12
R32
R1
U6
U2
C17
R20
R21
C23
Q3
Q2
R23 R22