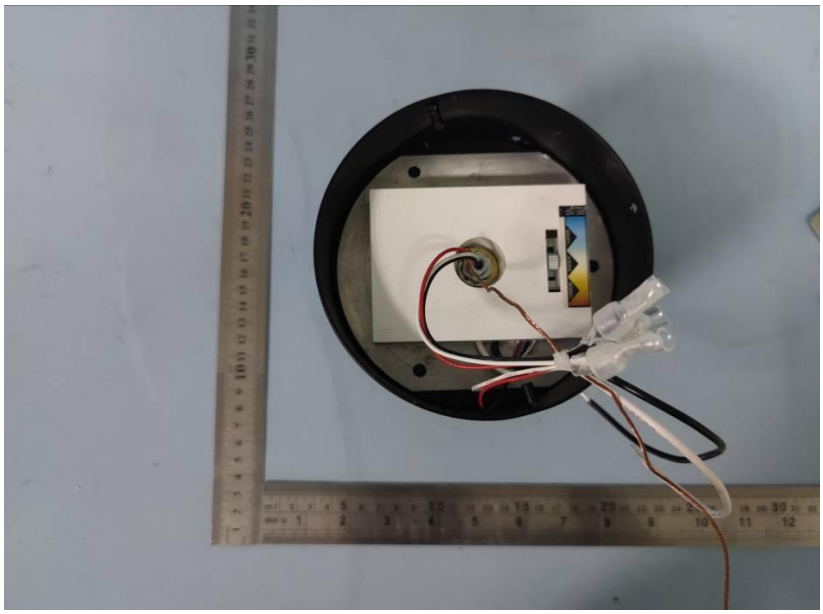

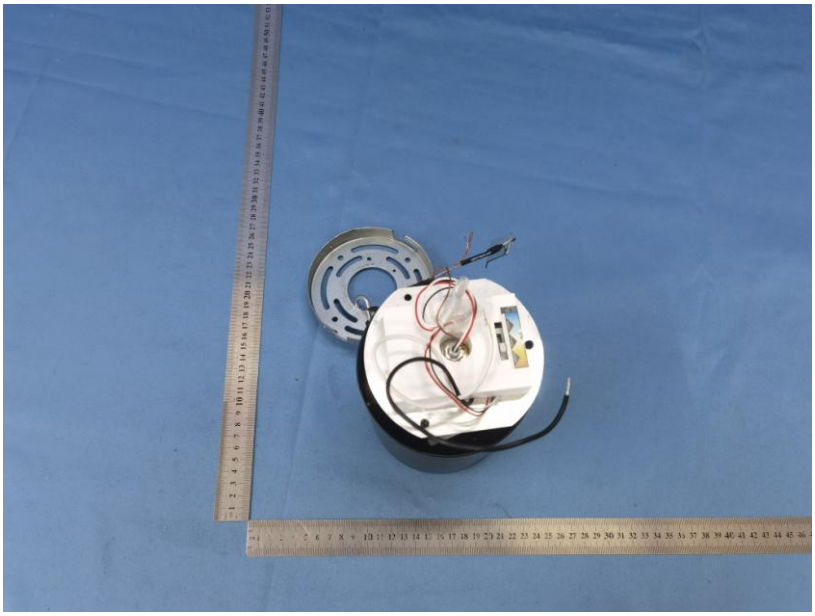

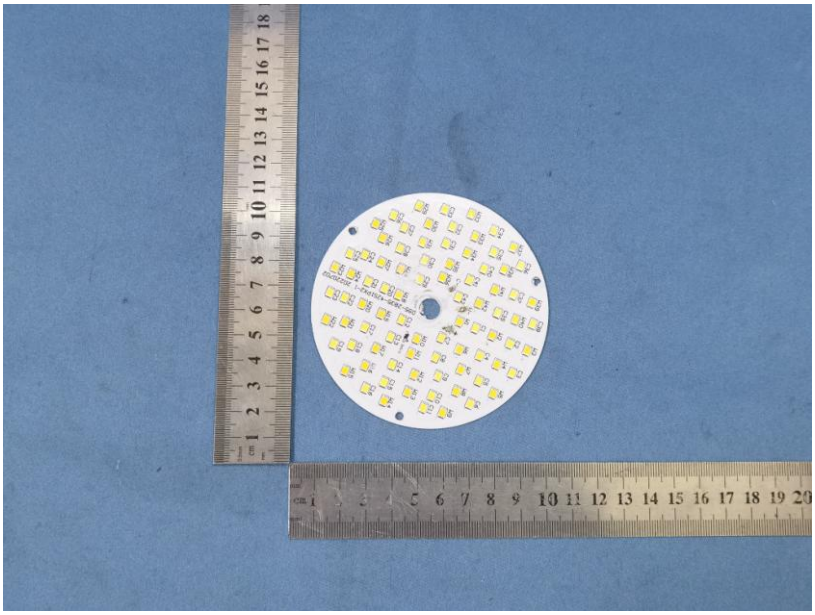

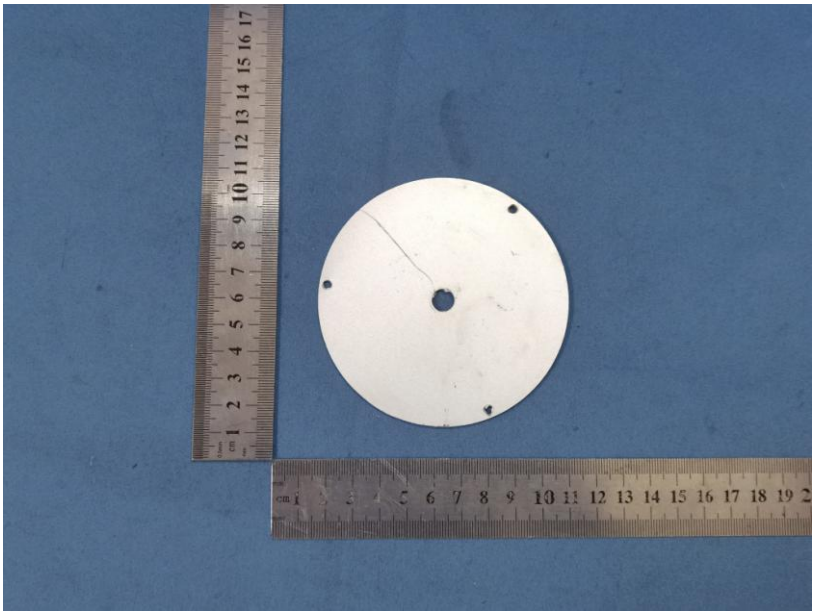

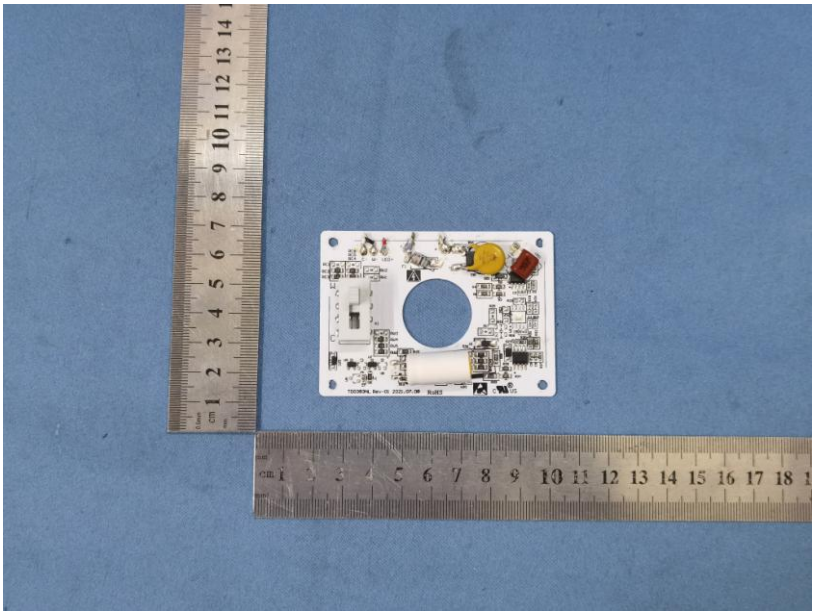

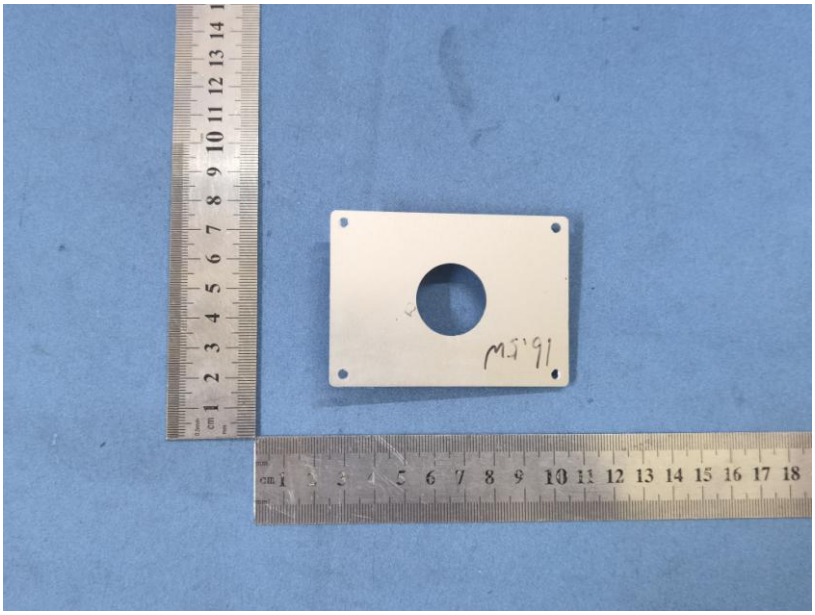
M.J.'91