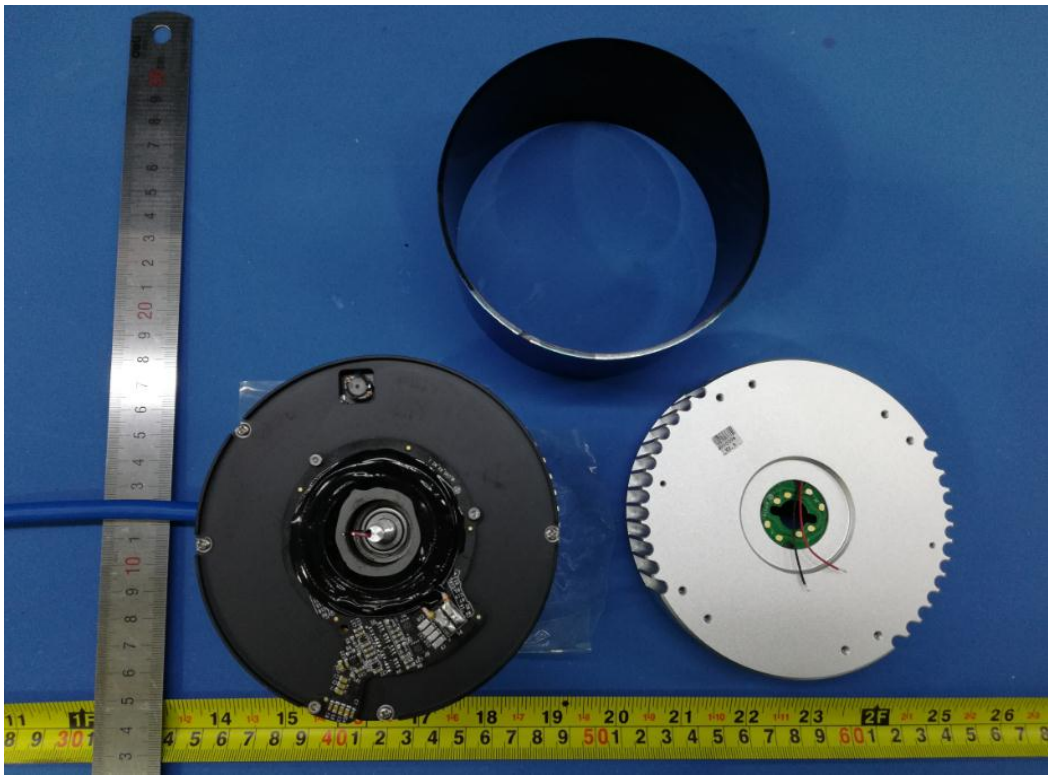

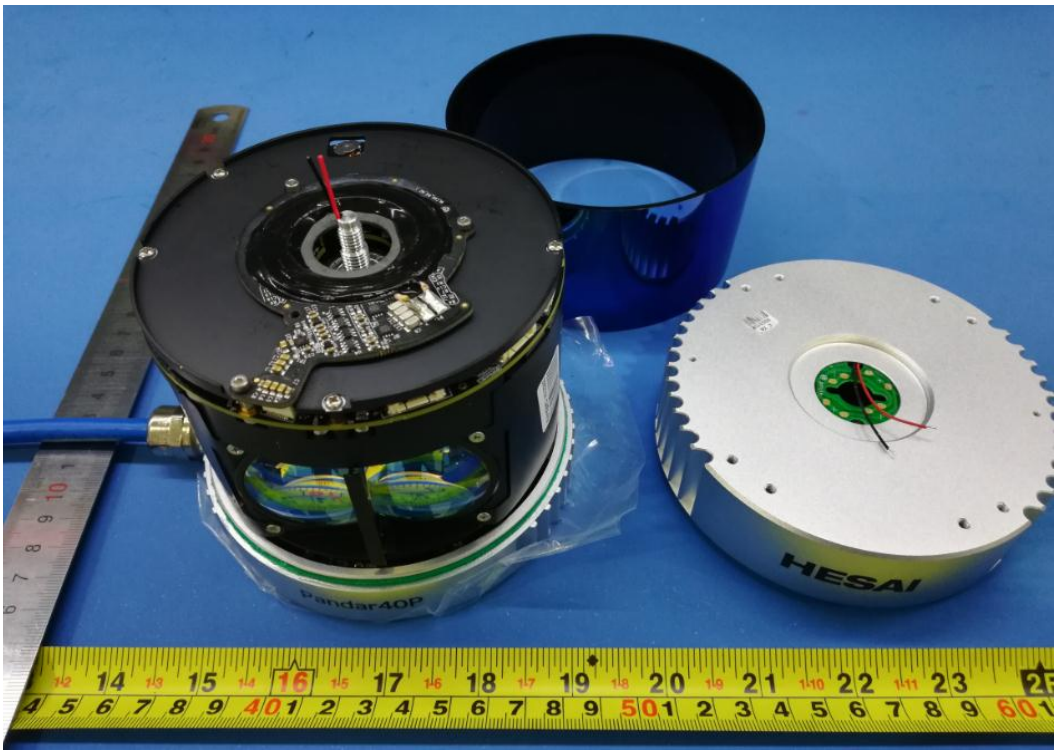
Pandar40P
HESAI

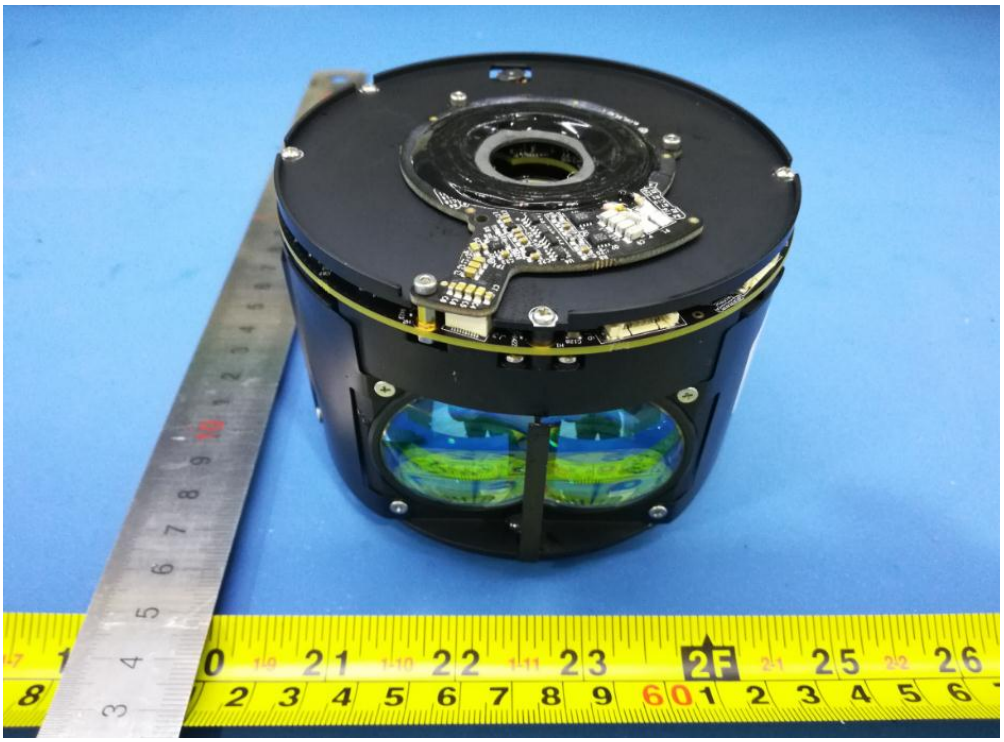

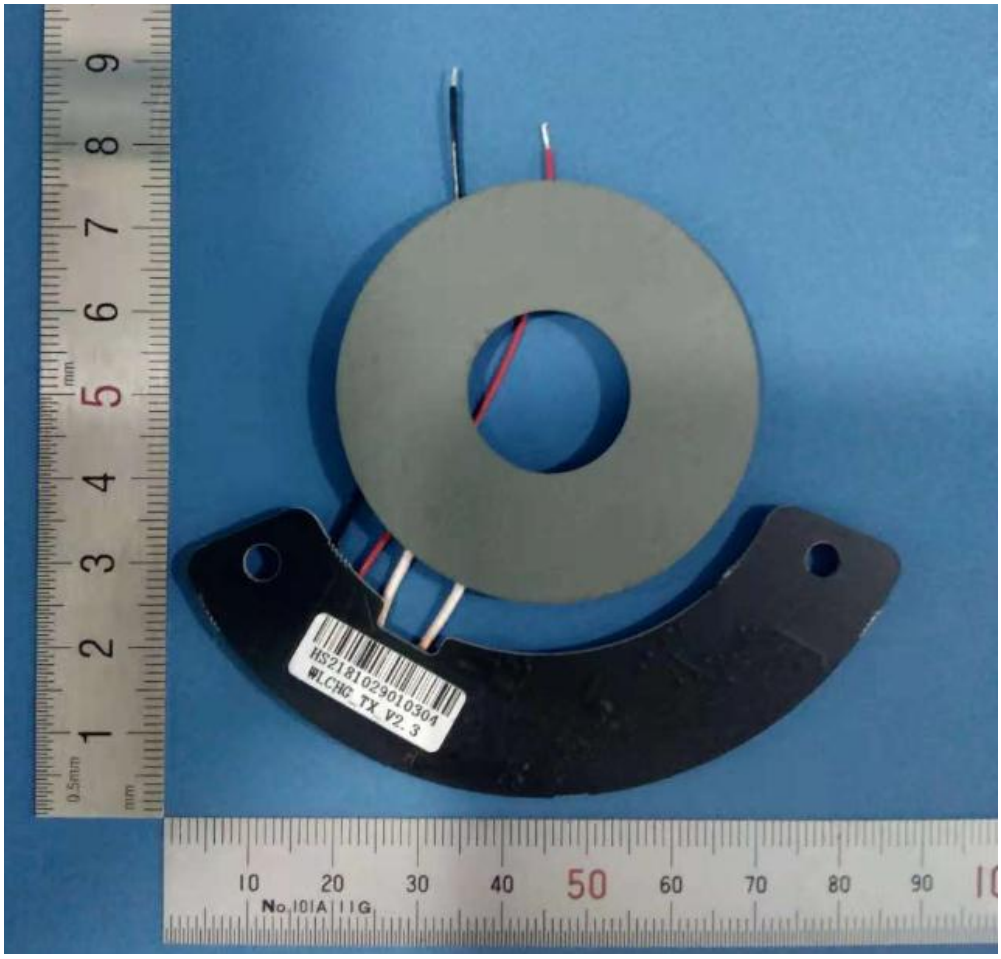
HS21810290103 04
WLCHG_TX_V2.3
No.101A 11G

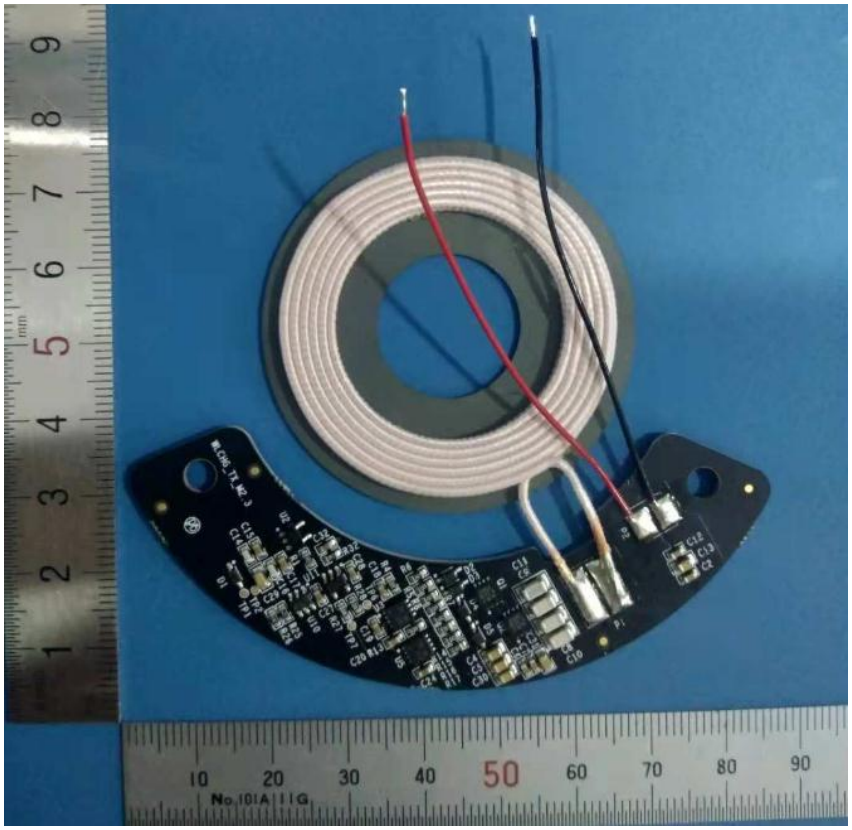
No.101A|11G

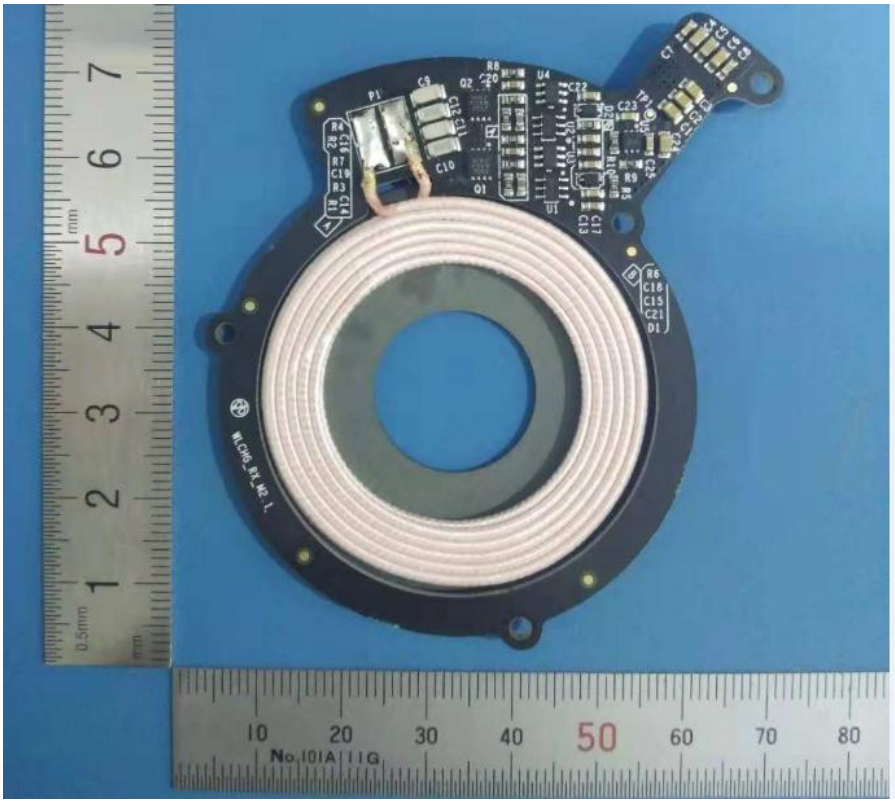
No.101A|11G