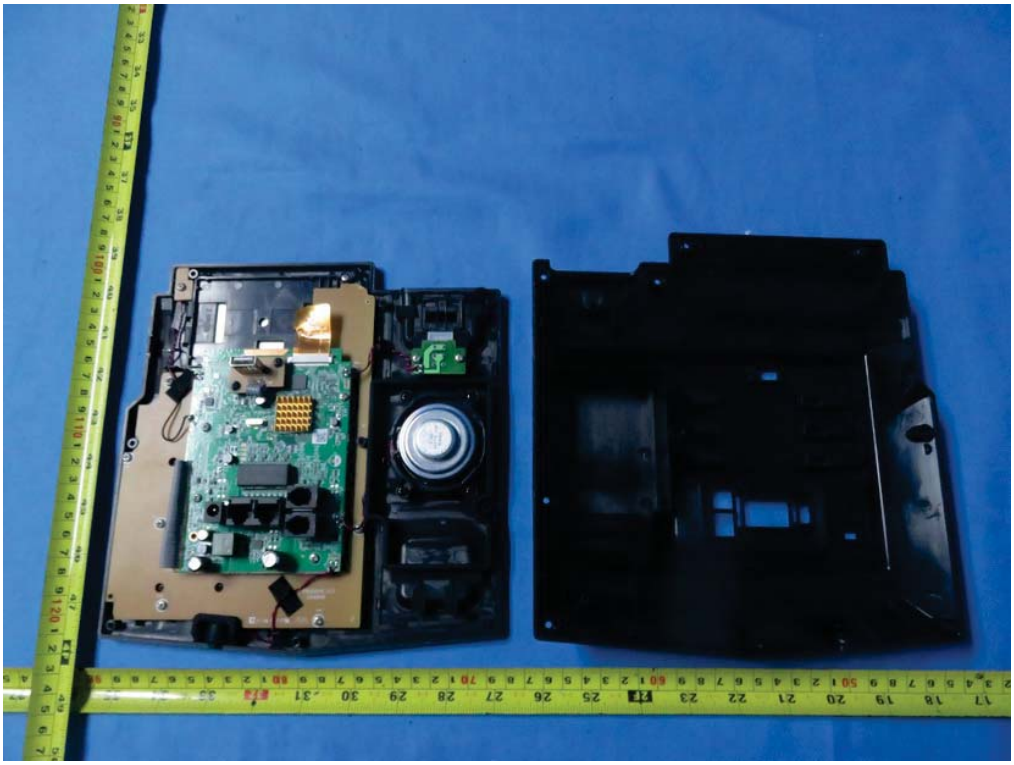

ANT.

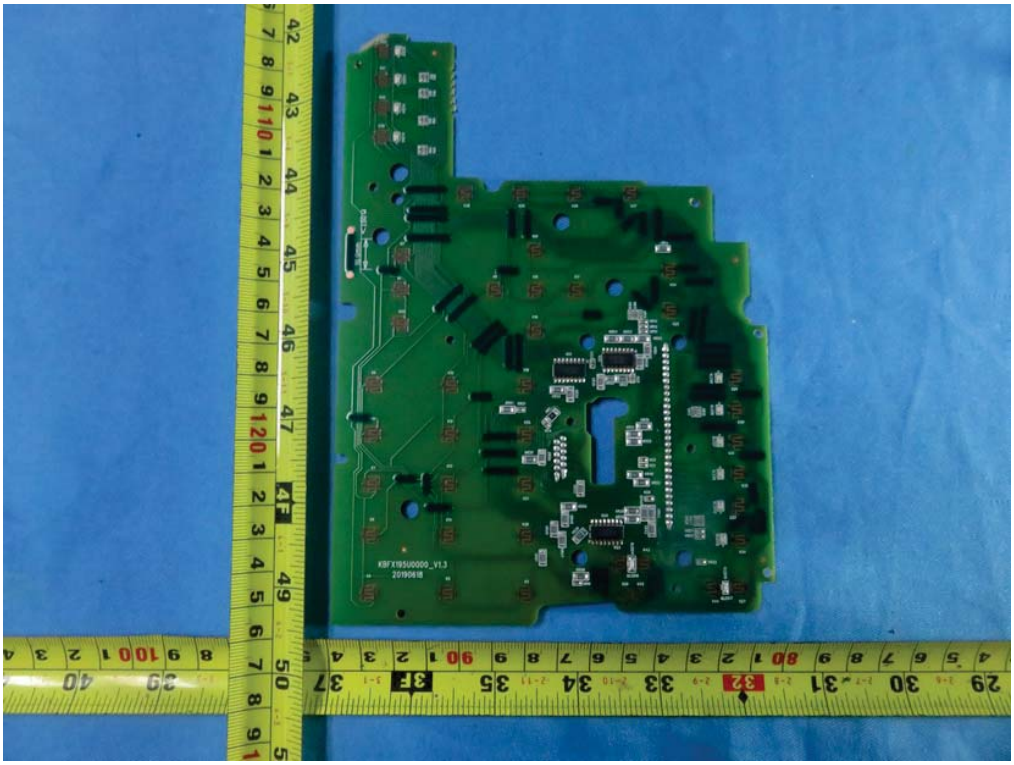

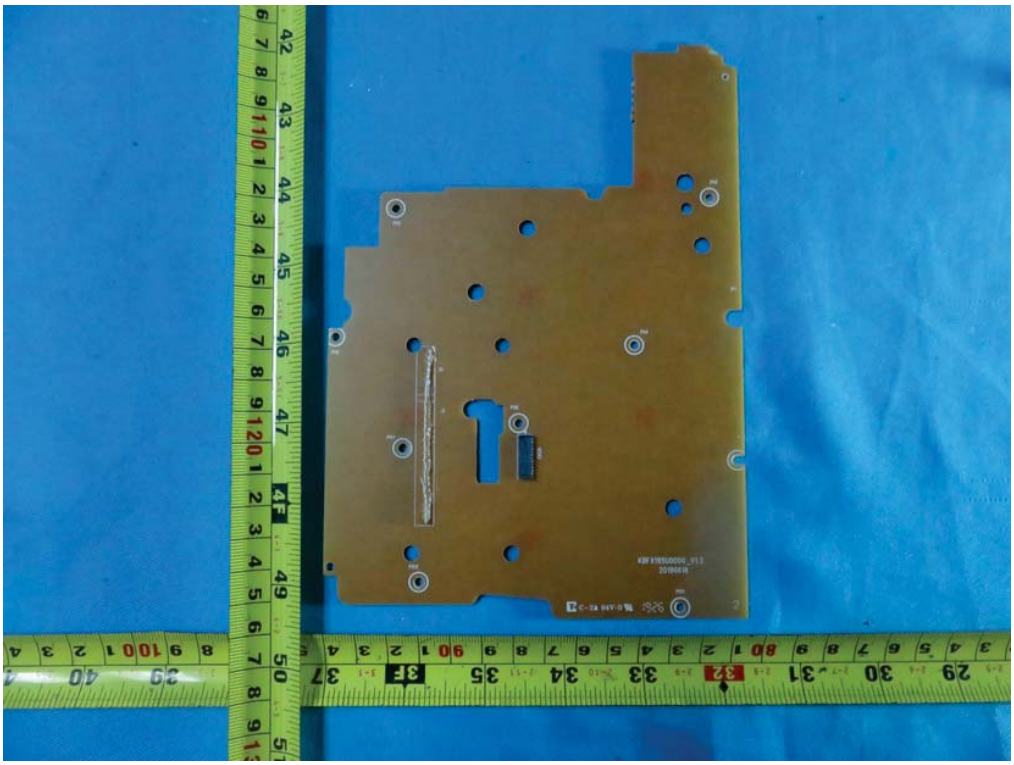

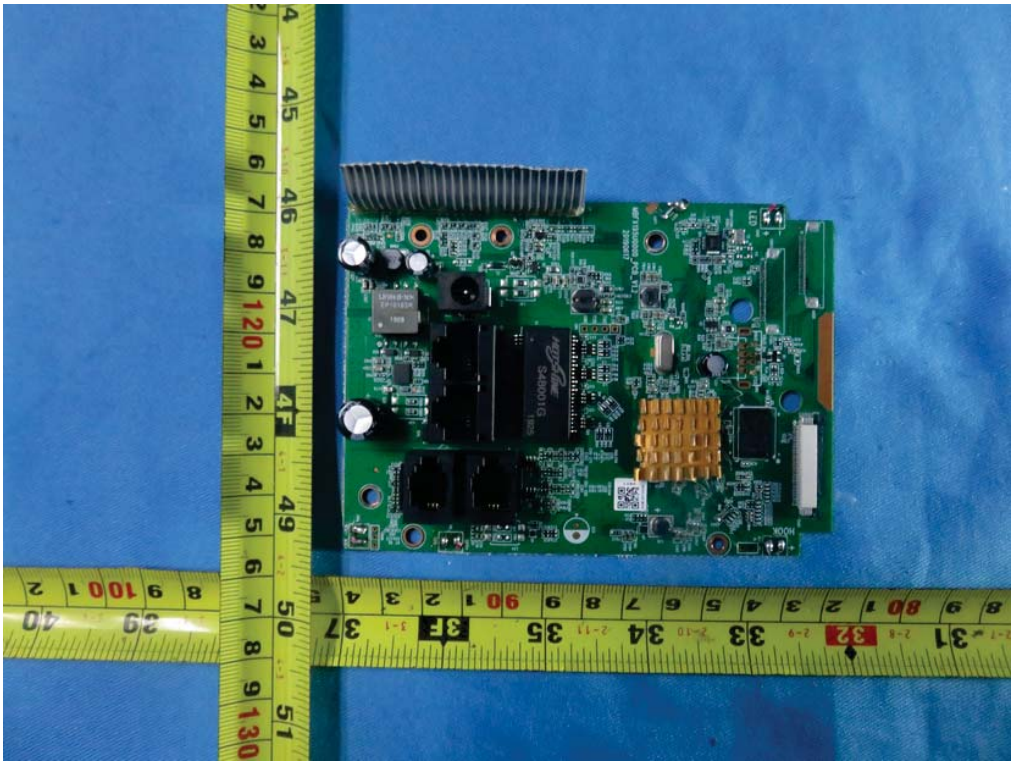

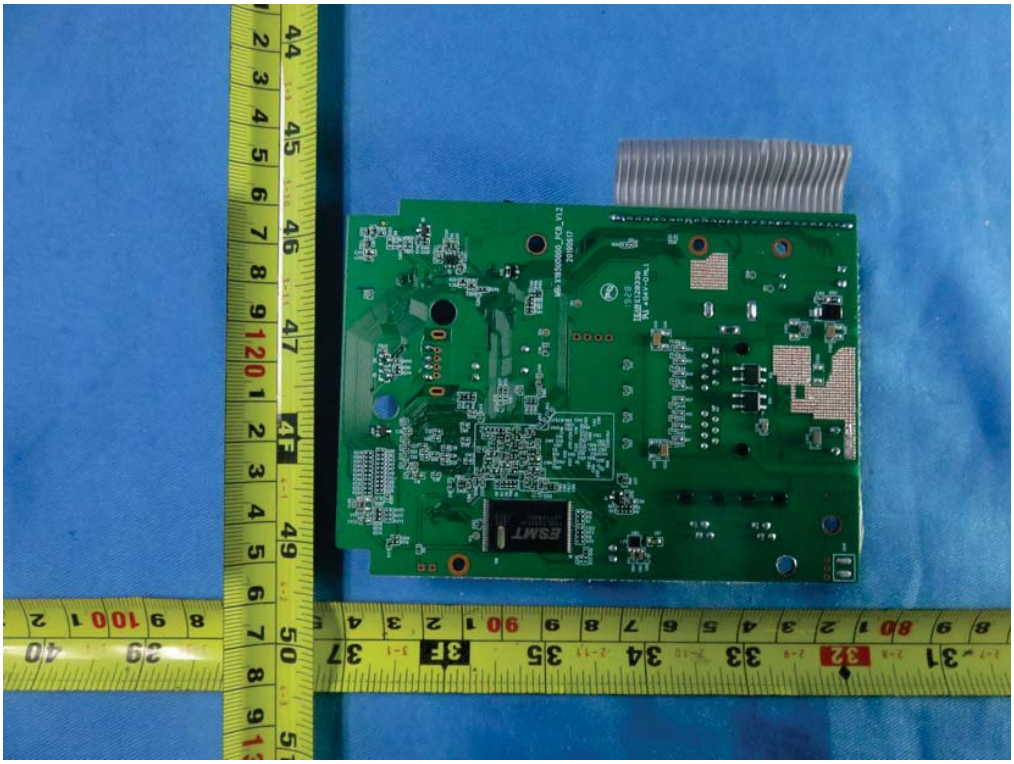

ESMT
M14D5121632A
AQA1 -2.5B
P827N03 808

G25.000

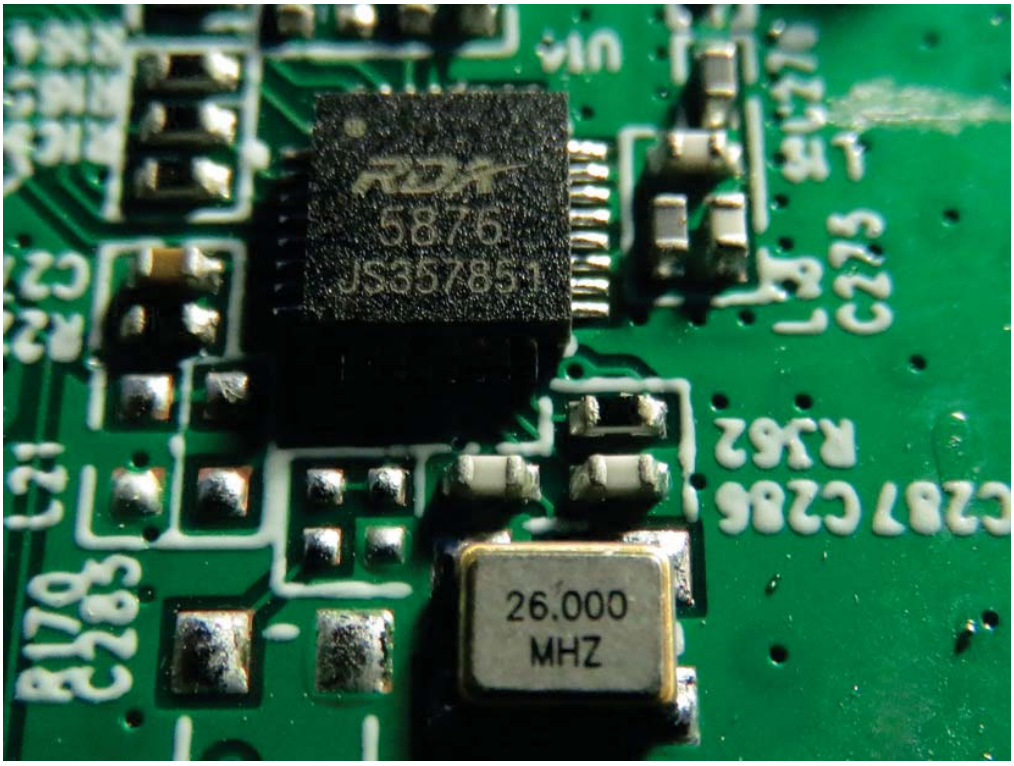
6876
JS357851
26.000
MHZ

ESMT
F59L1G81LA-
AZY1P89SY
25T
1912

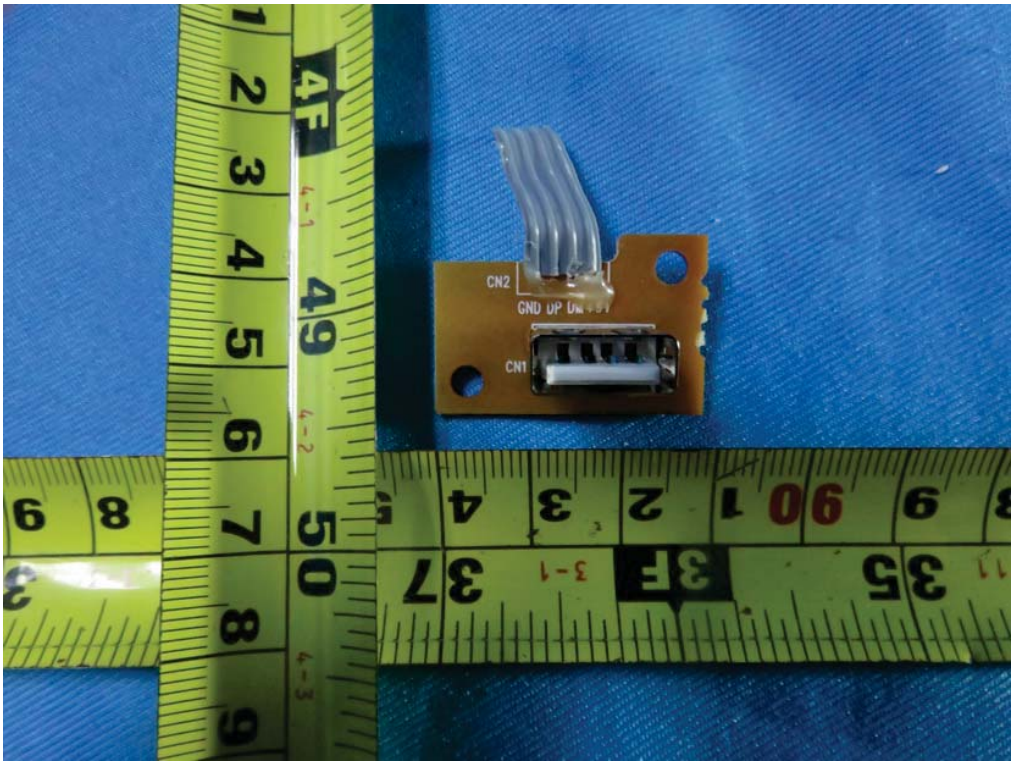
CN2
GND DP DM
CN1

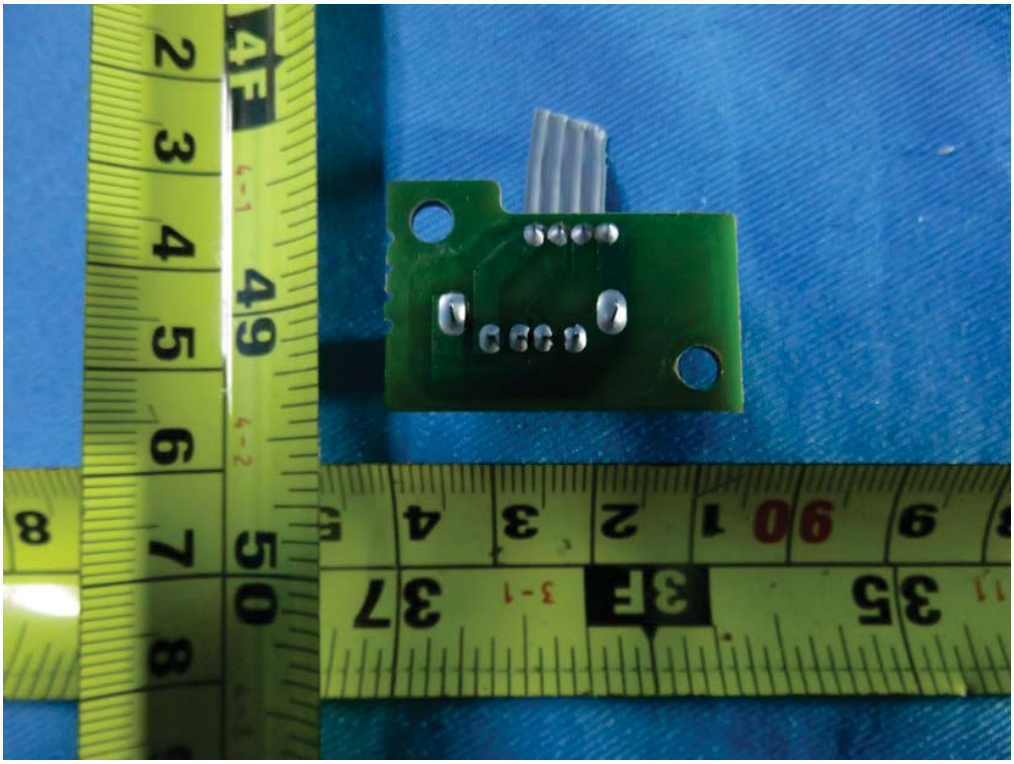

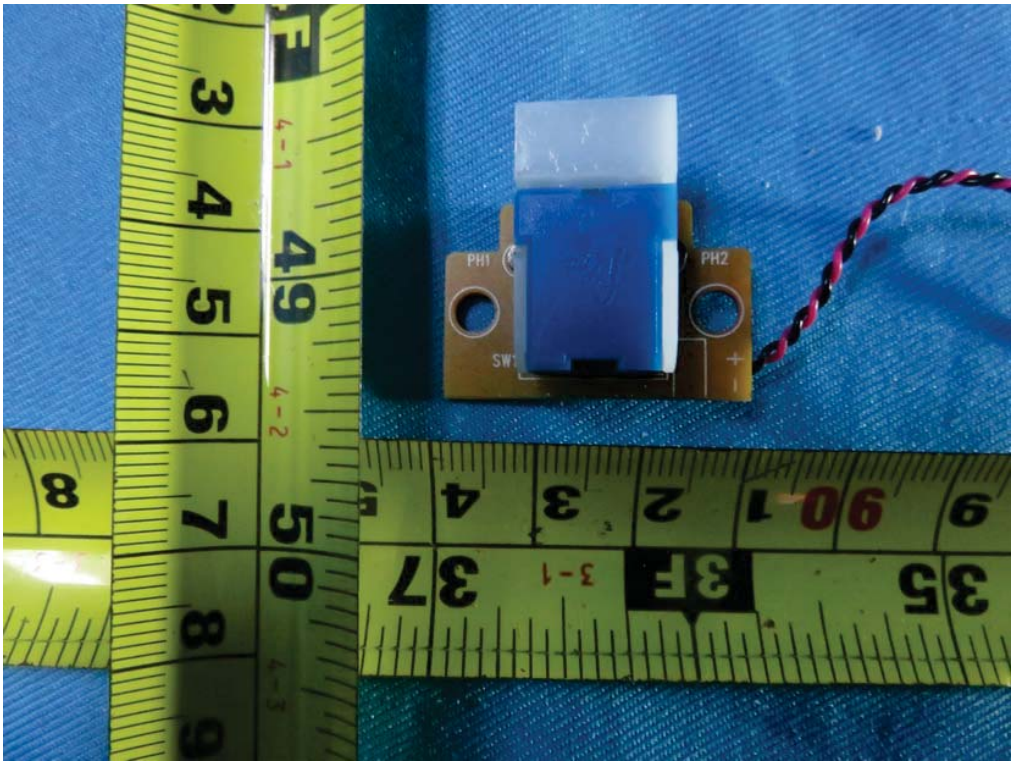
PH1
PH2
SW1

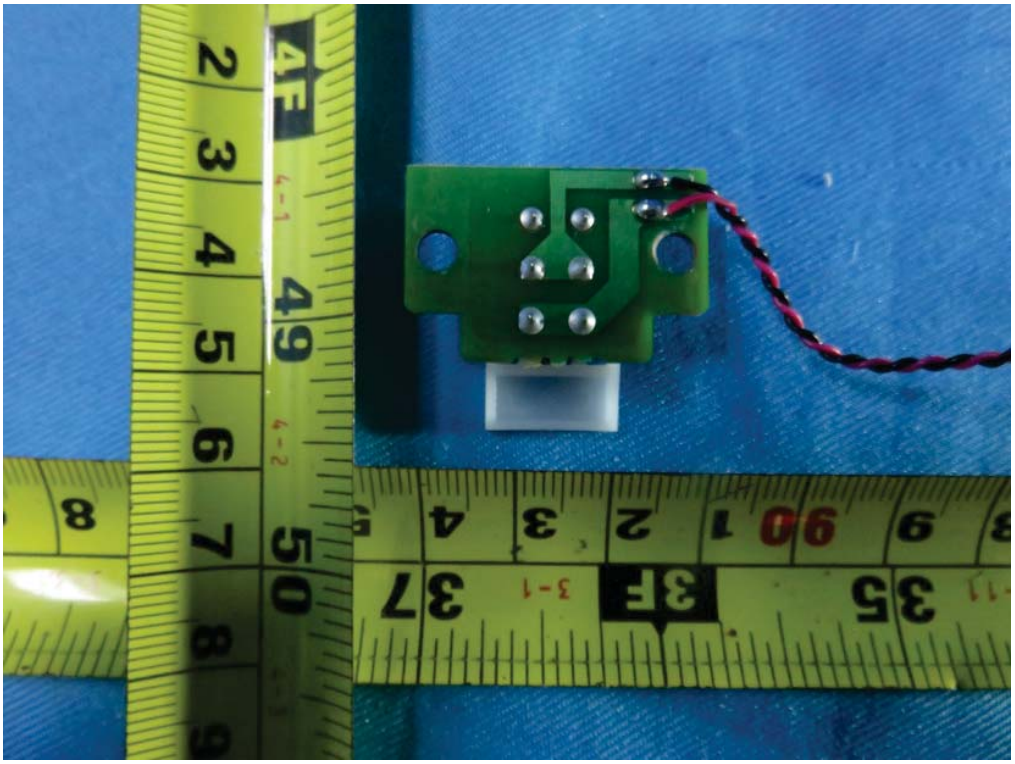

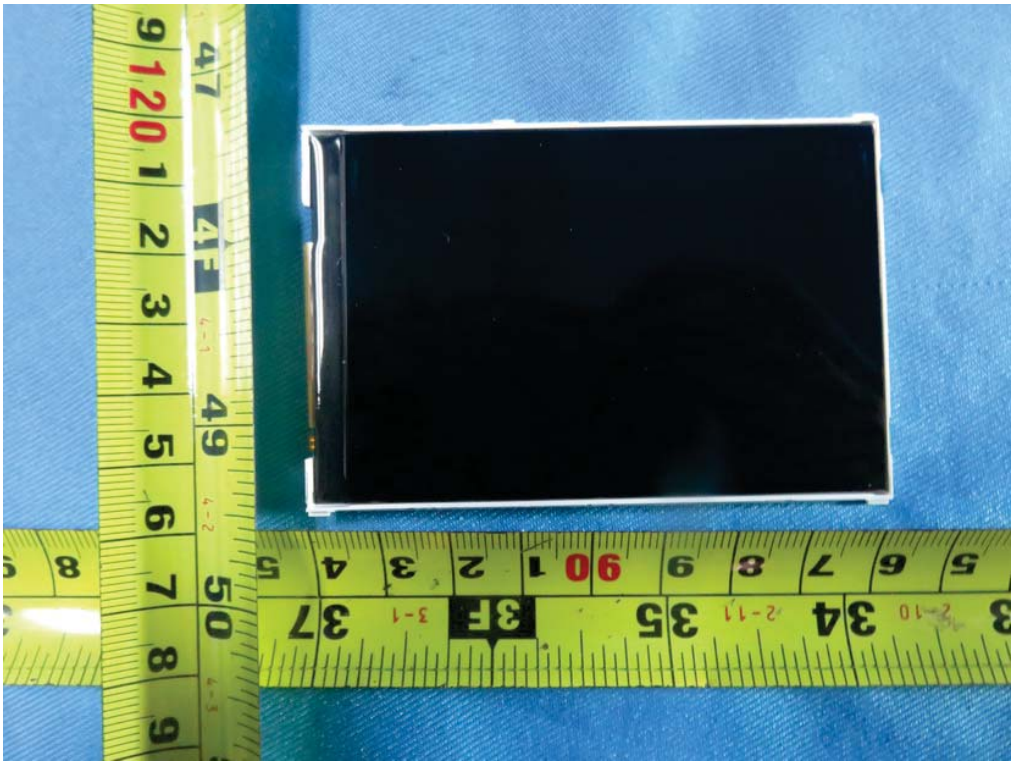

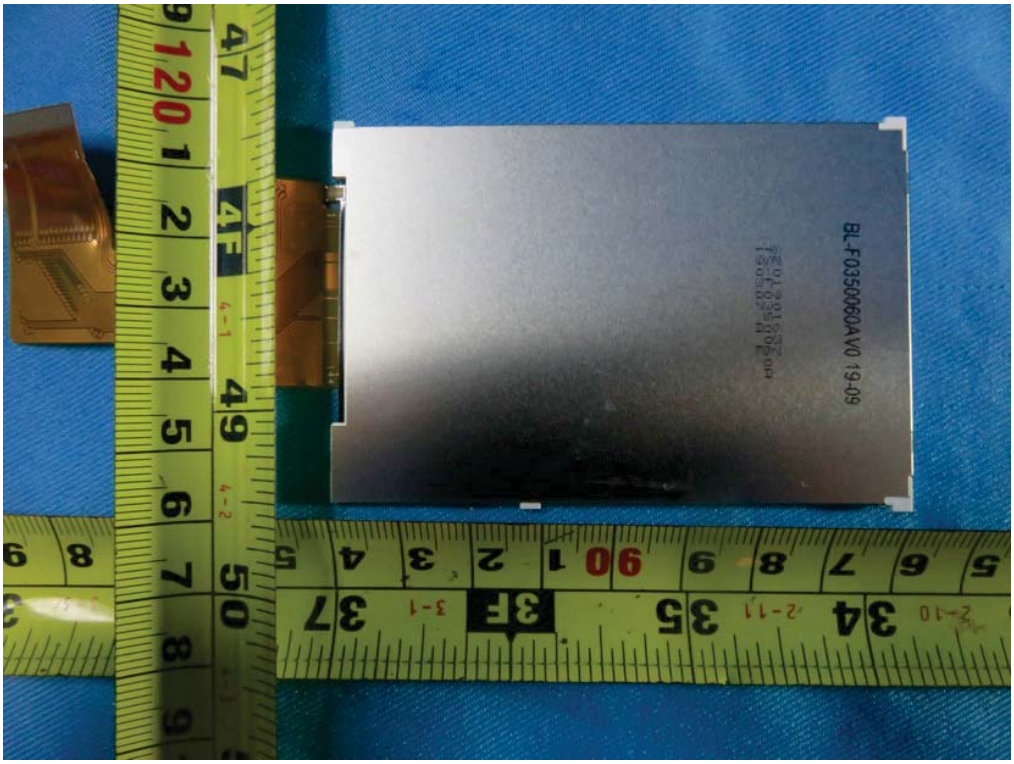
BL-F0350060AV0 19-09

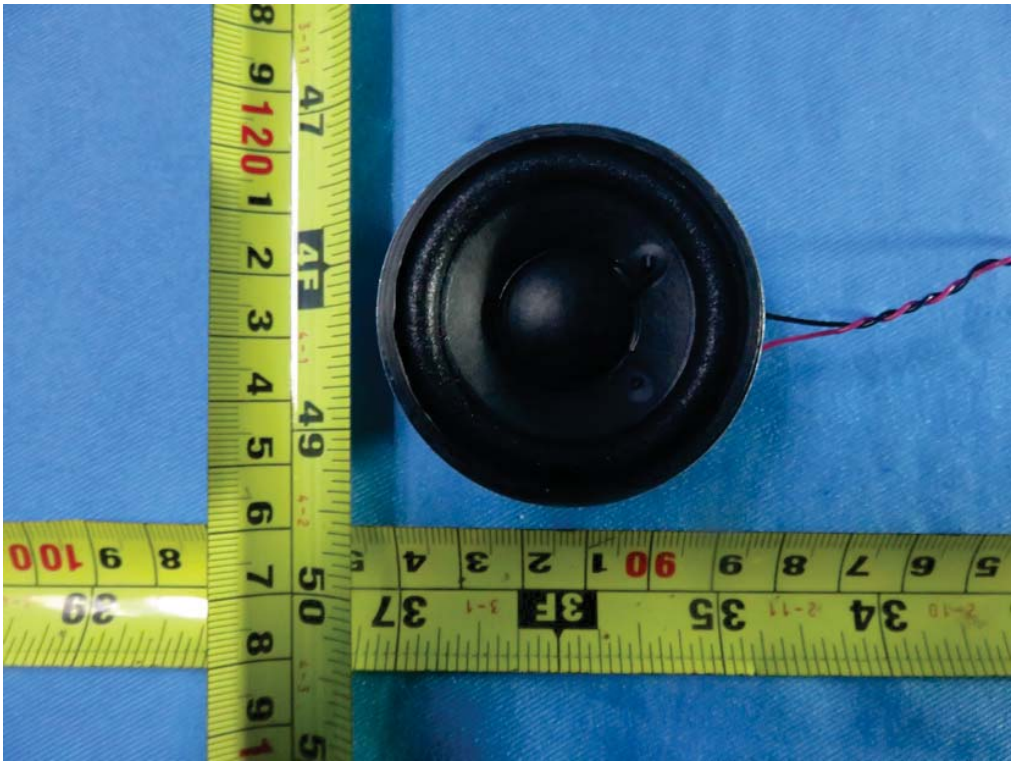

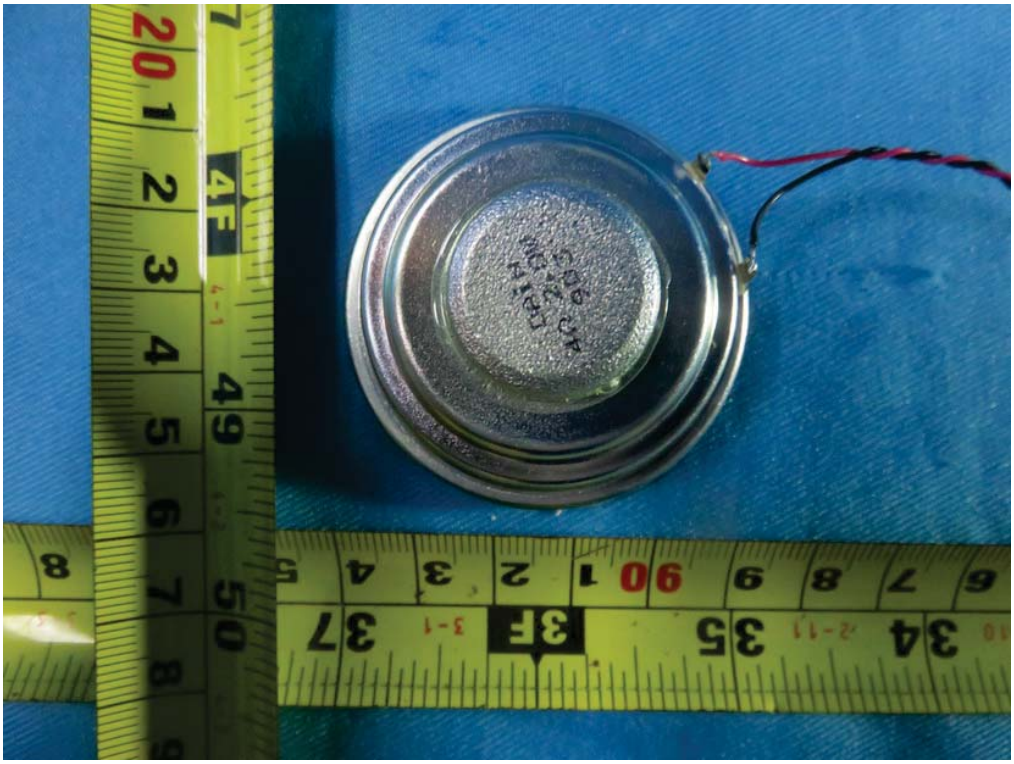

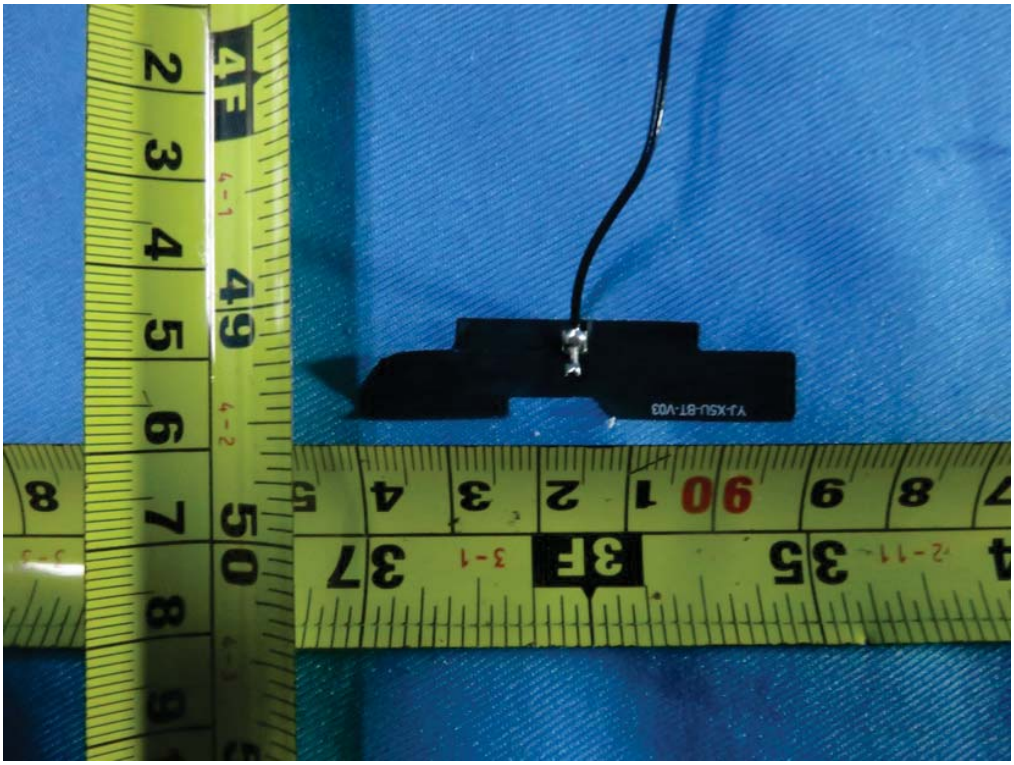

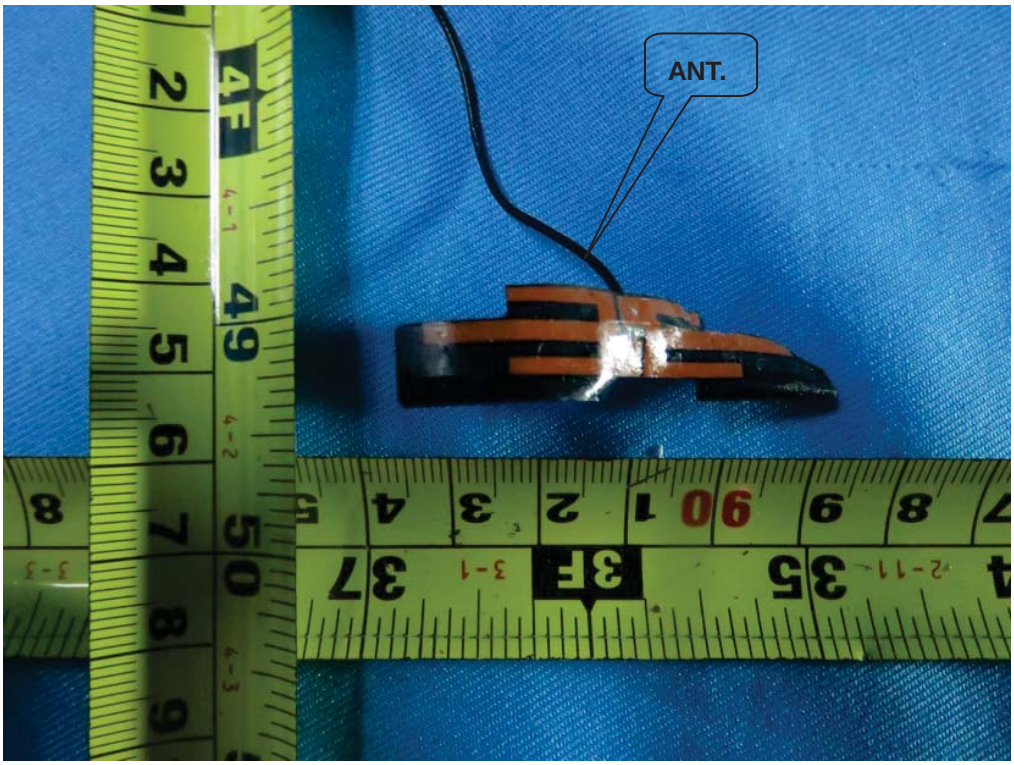
ANT.

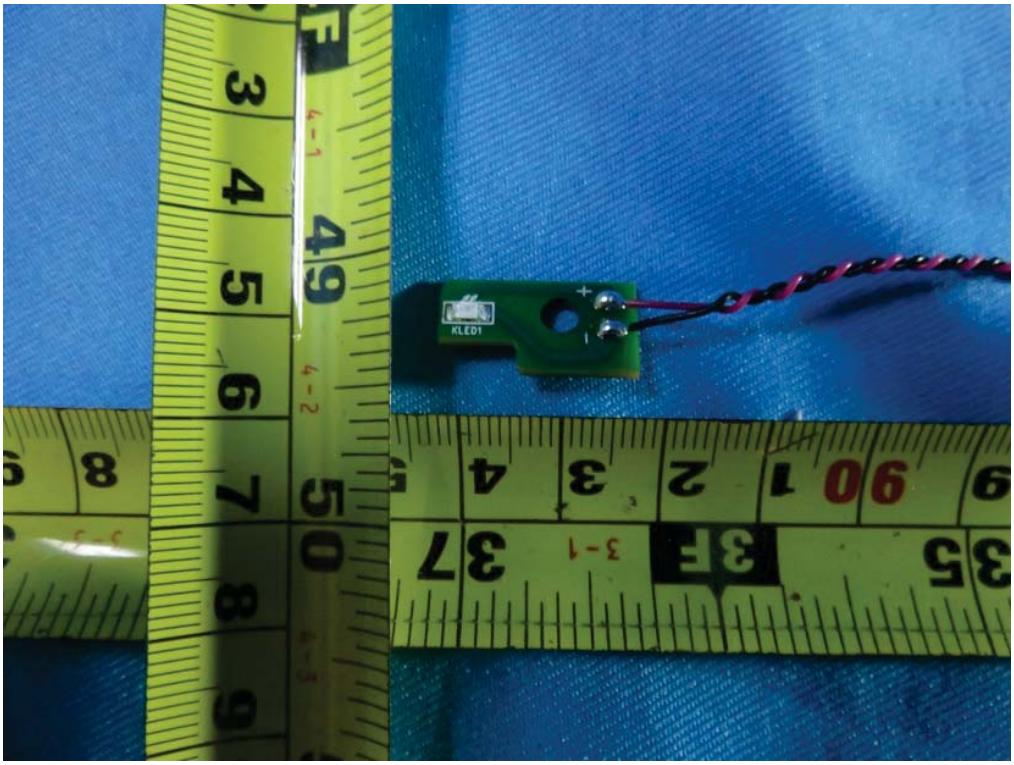
KLED1

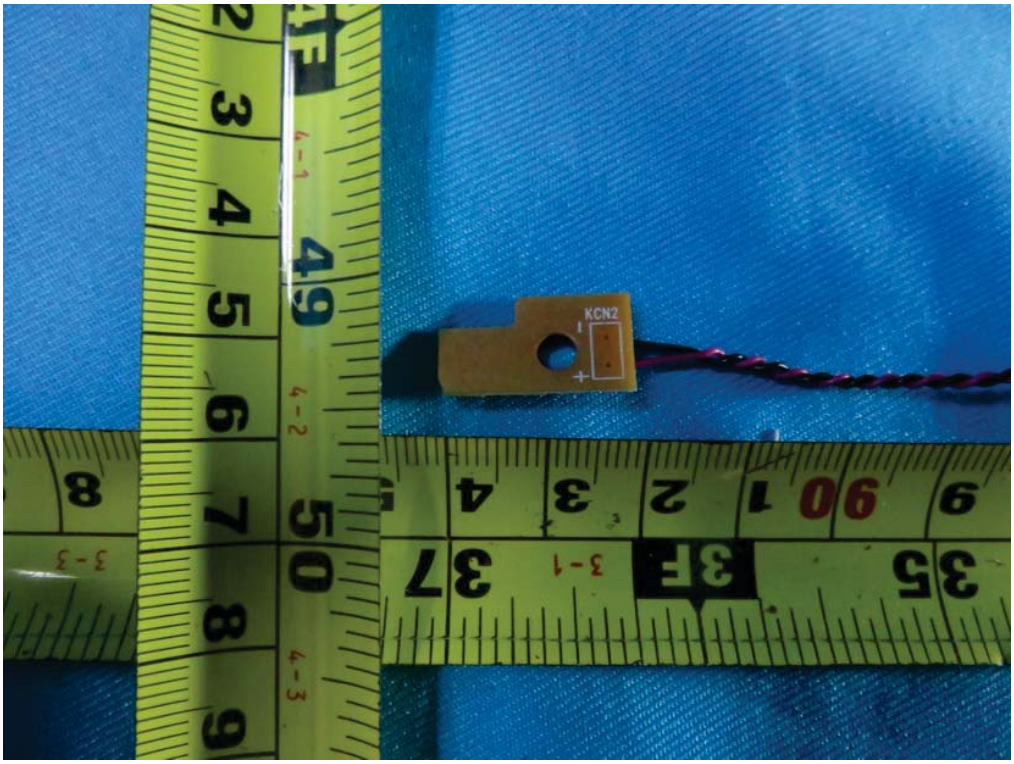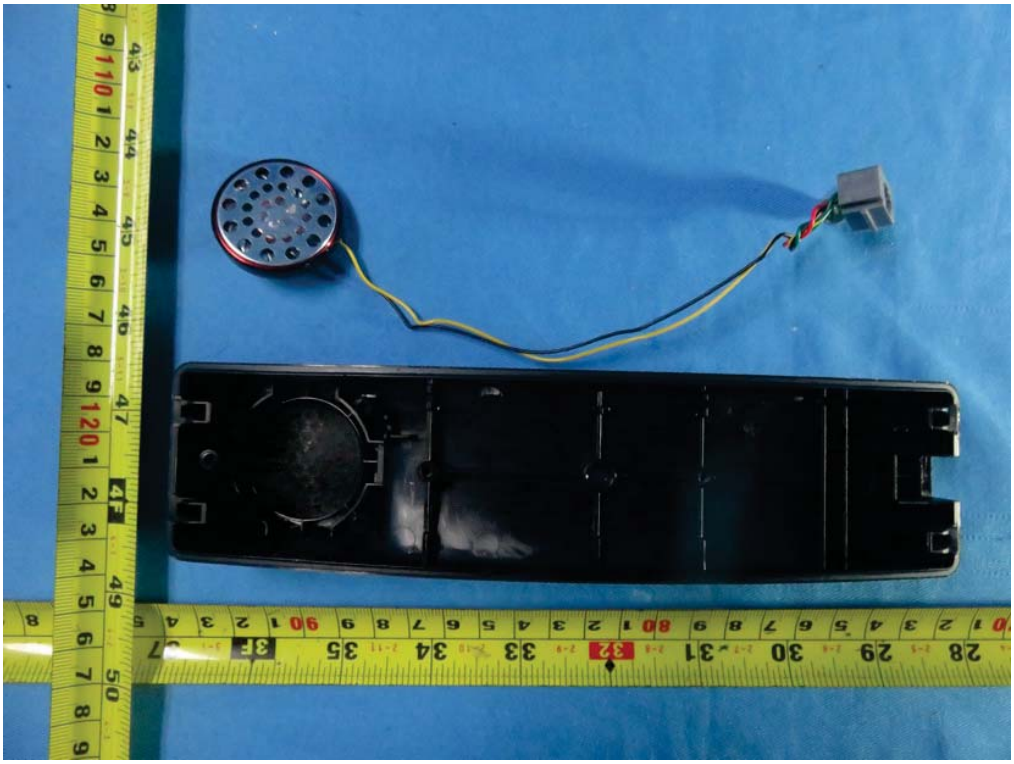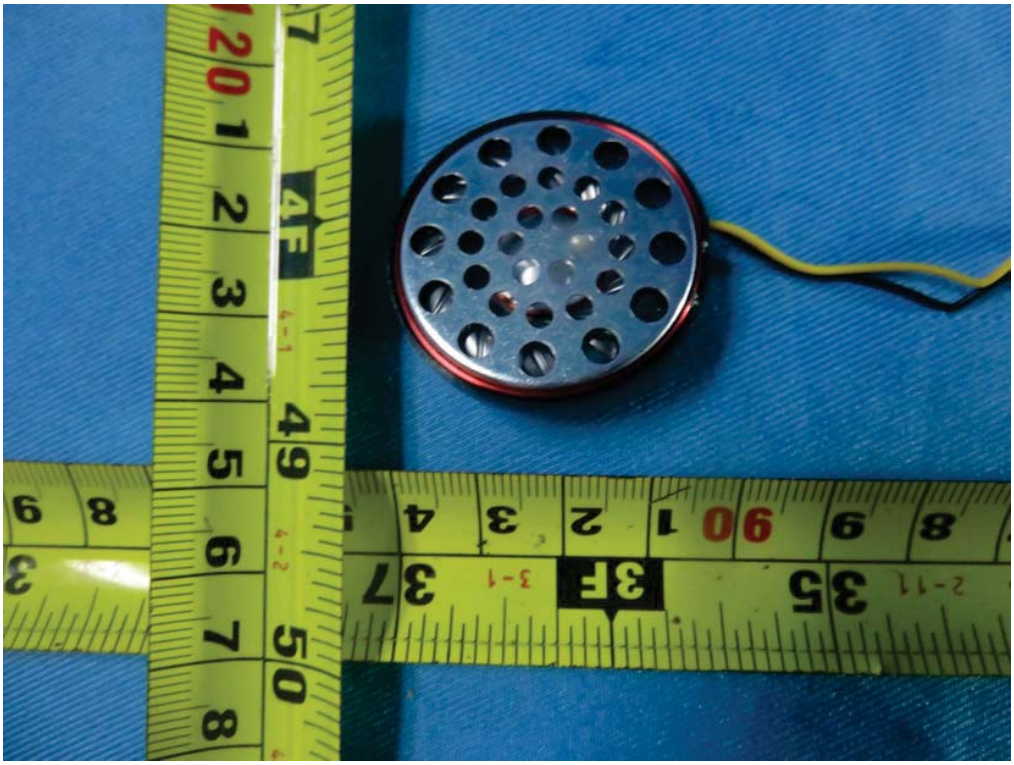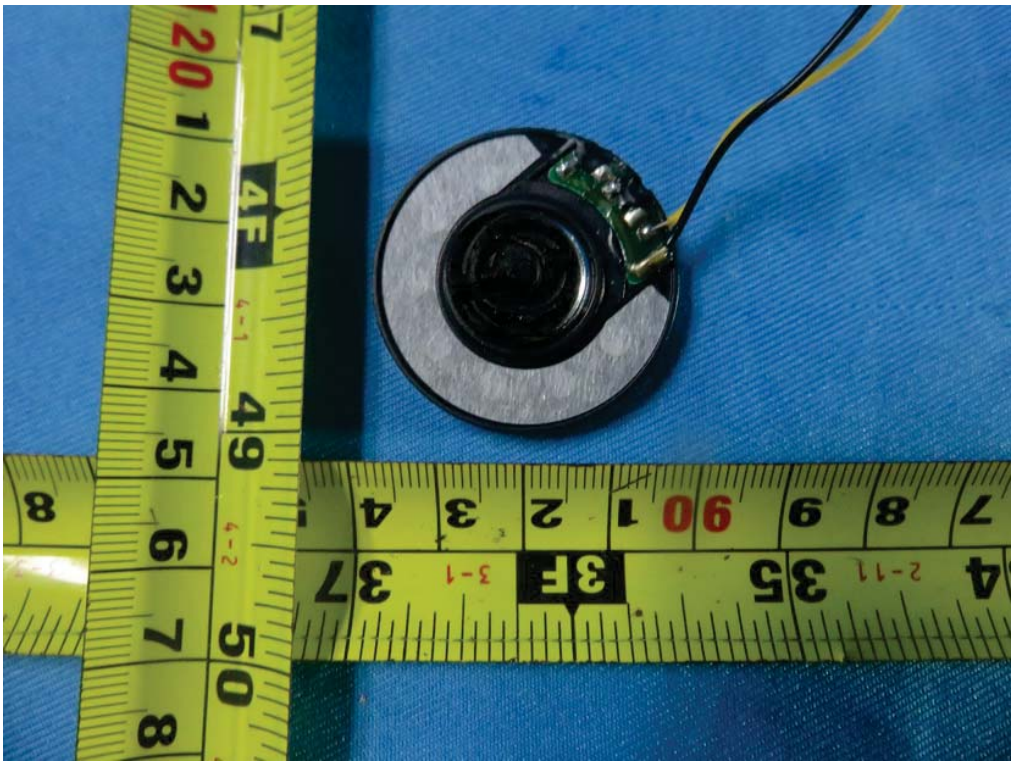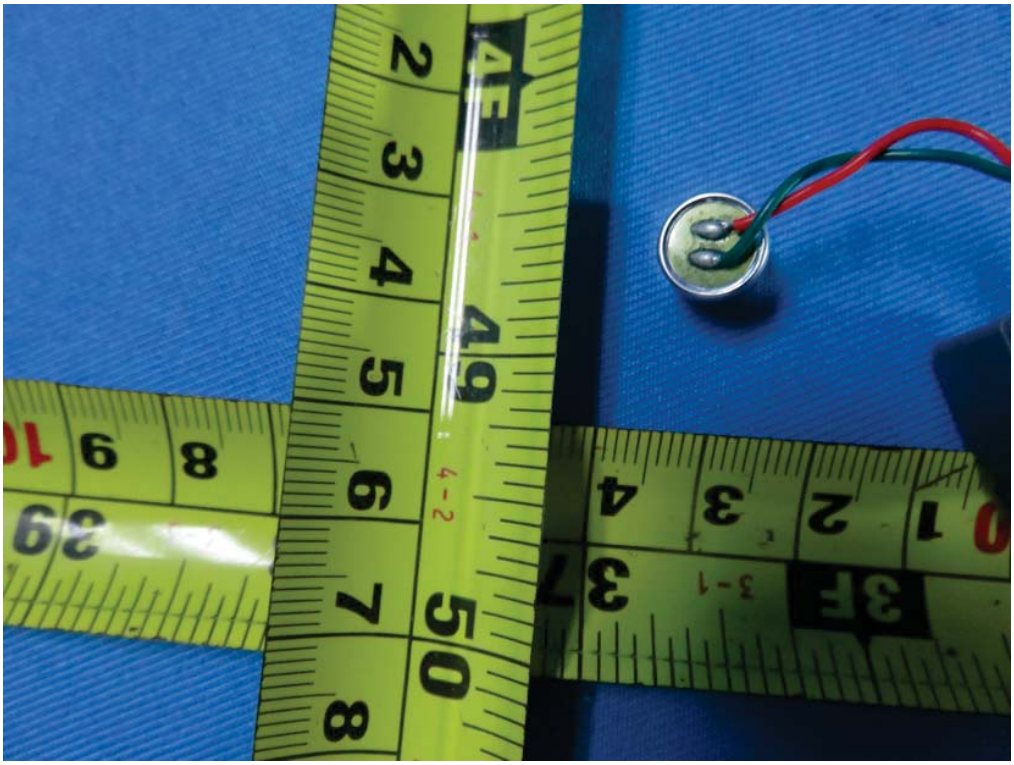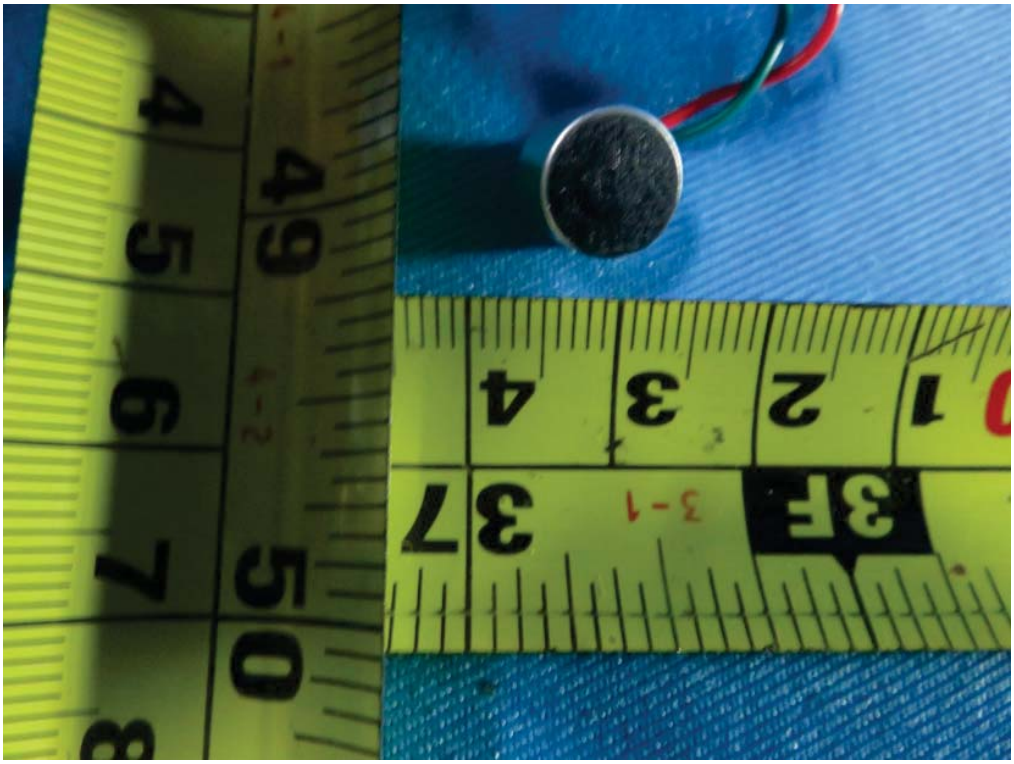
KCN2