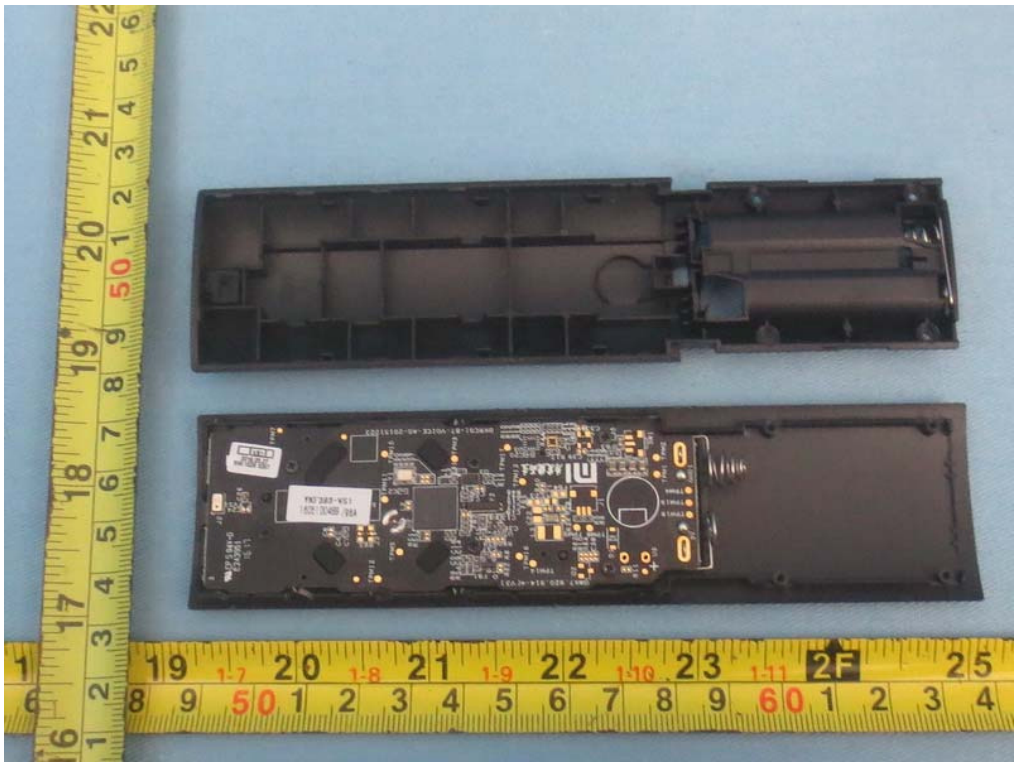

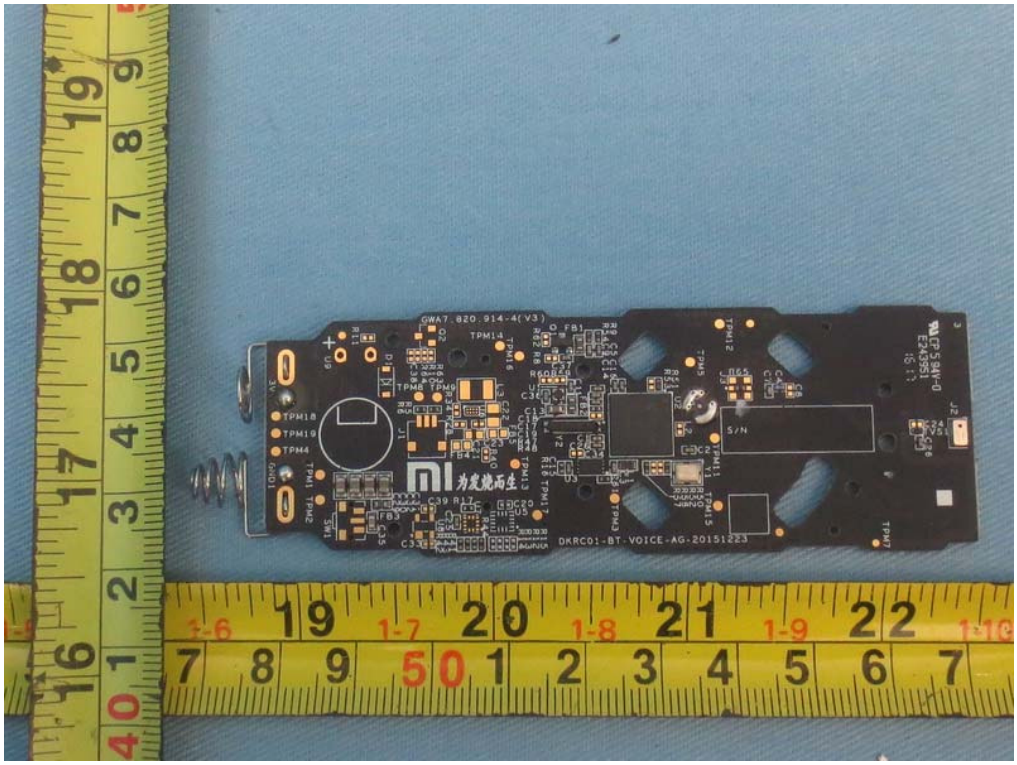
GWA7.820.914-4(V3)
DKRC01-BT-VOICE-AG-20151223

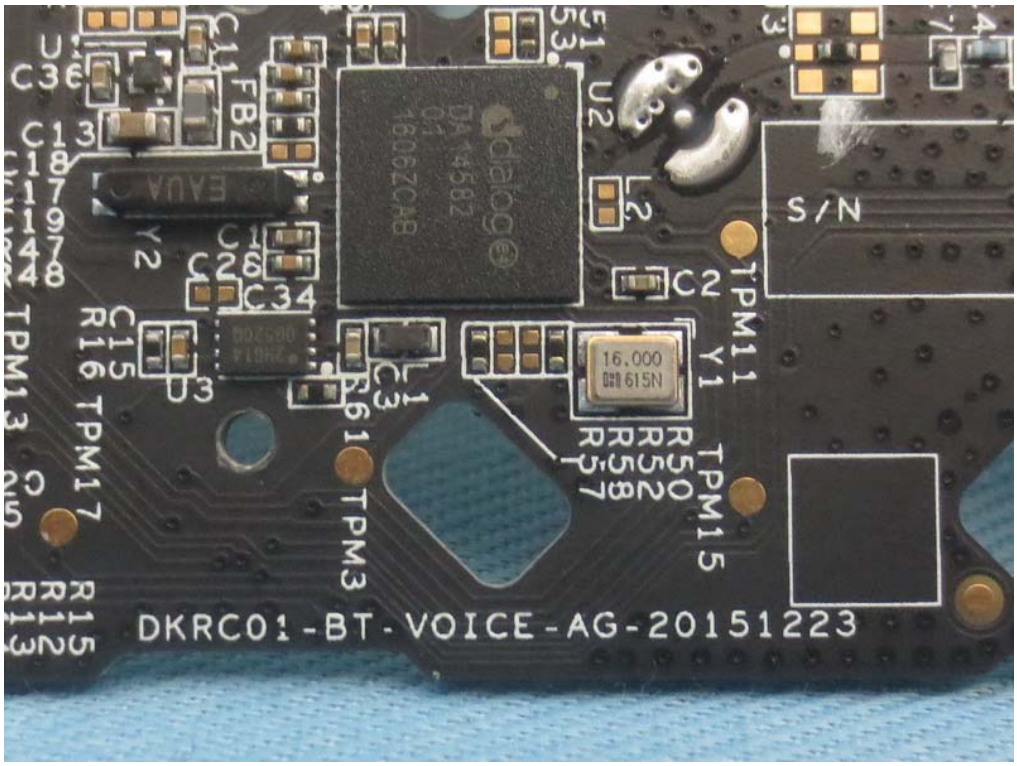
S/N
TPM11
TPM15
TPM3
TPM17
TPM13
DKRC01-BT-VOICE-AG-20151223

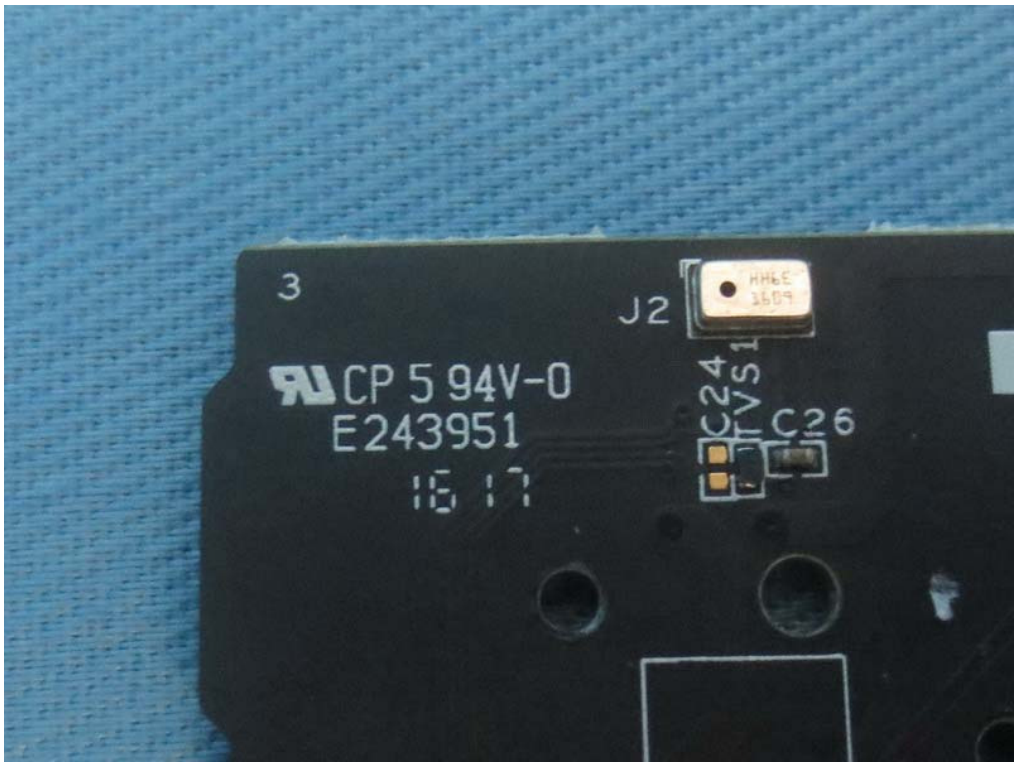
J2
CP 5 94V-0
E243951

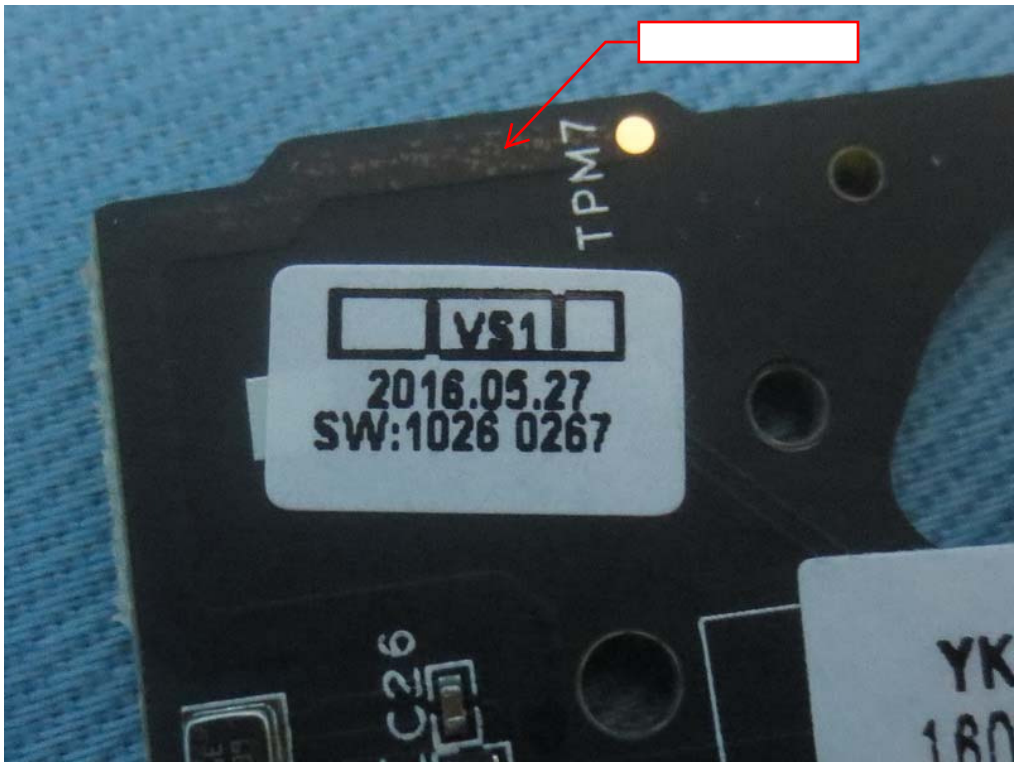
TPM7
VS1
2016.05.27
SW:1026 0267
YK

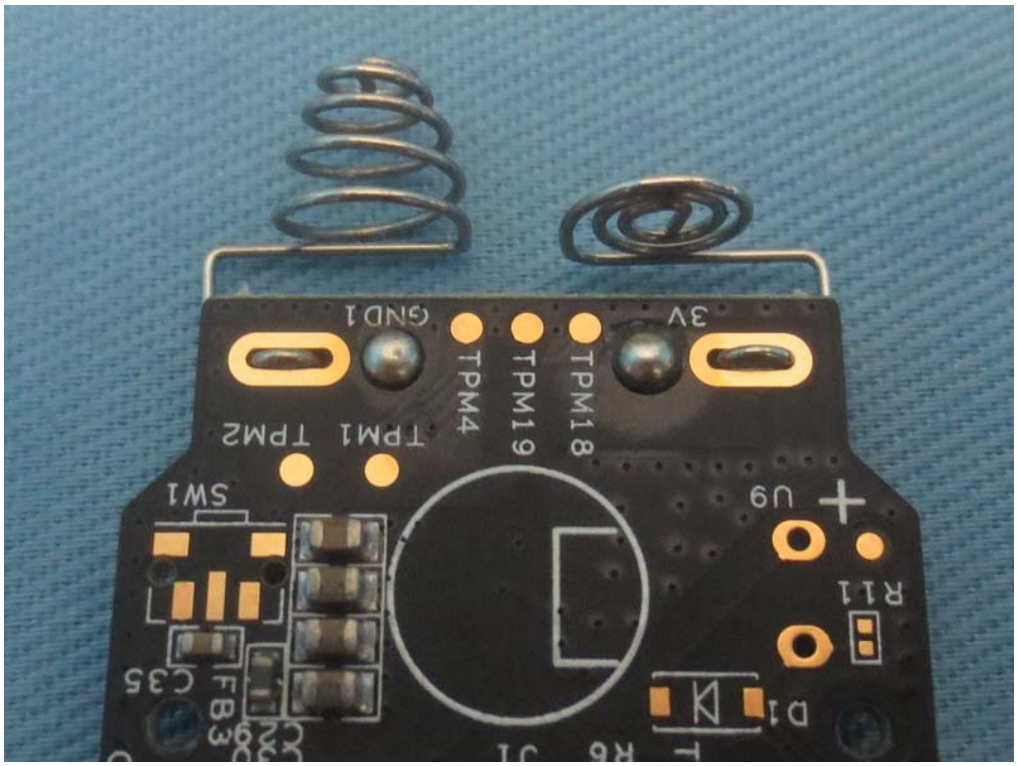
GND1
TPM4
TPM19
TPM18
3V
TPM1
TPM2
SW1
U9
R11
D1
C35
FB3