T790Y

Do not disassemble
Do not short circuit.
Do not dispose of in fire.
Do not expose to high temperature(60°C /140 °F).
Ne pas désassembler
Ne pas pas court-circuiter.
Ne pas jeter au feu.
Ne pas exposer à une température supérieure à 60°C /140°F.
Não desmonte.
Não provoque curto-circuito.
Não coloque no fogo.
Não exponha a altas temperaturas (60°C/140°F).
HANUFACTURED
DATE:2020-04-24 IC:01
S/N:C4360002C7313A0000EB20200424

9A524B
V0
5ELD02
BORHD0006

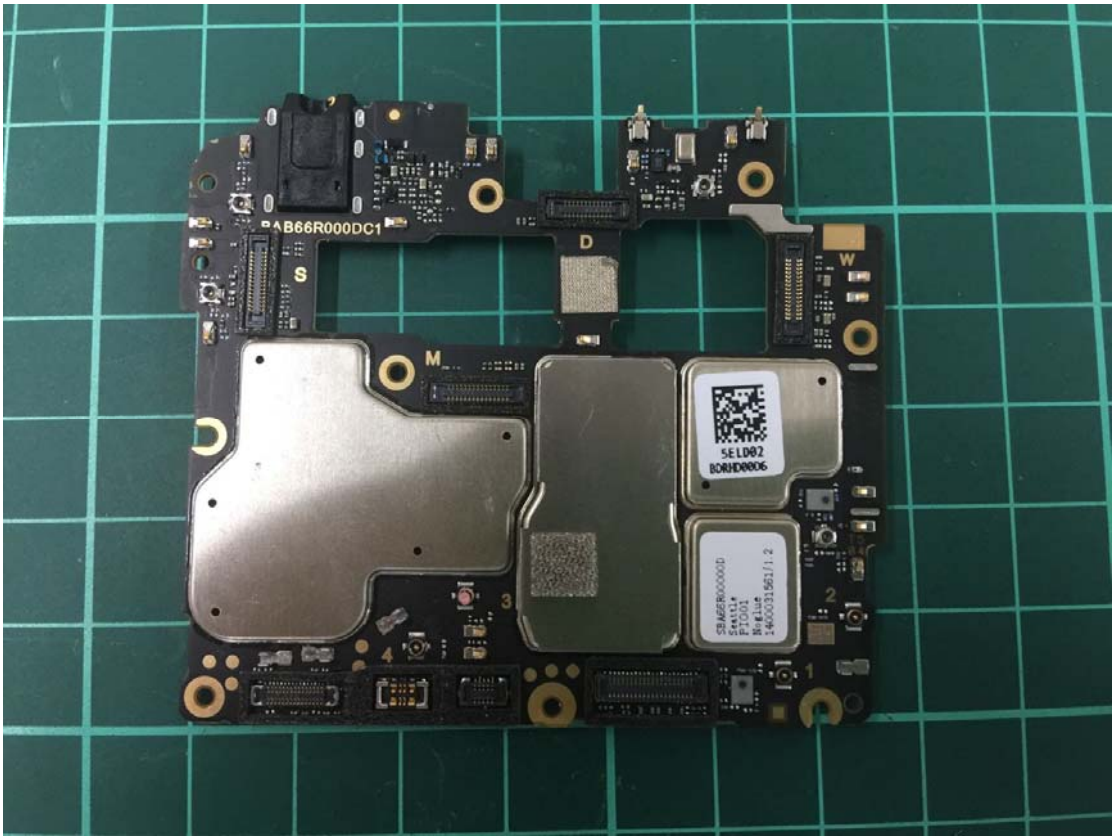
AB66R000DC1
S
D
W
M
5ELD02
BORHD0006
SEAGERXXXXXD
Seattle
PT001
Mobile
1

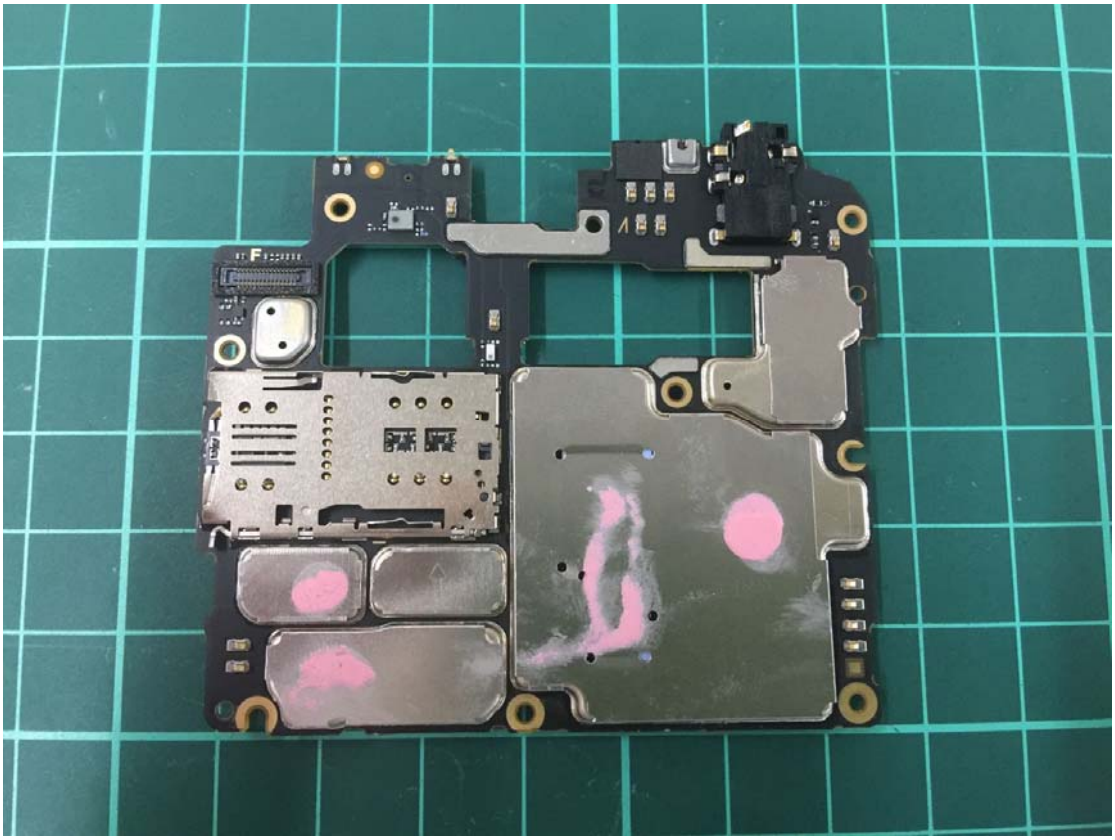

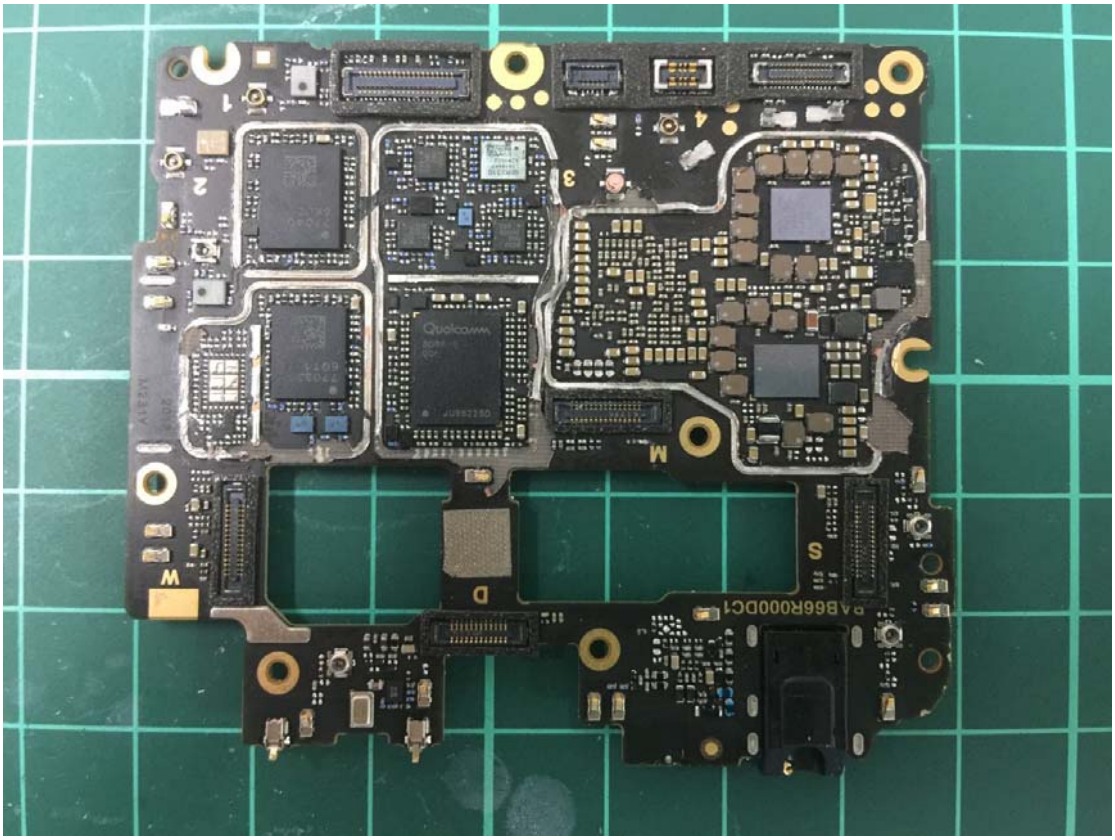

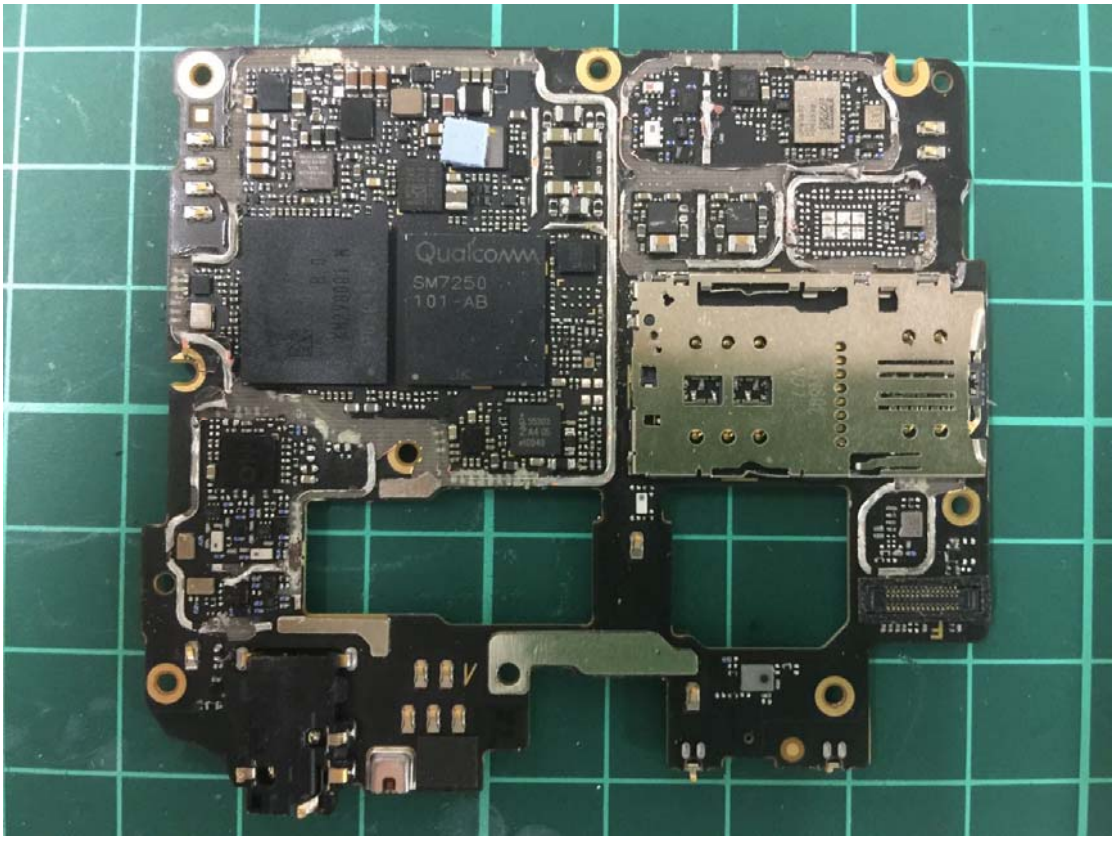
Qualcomm
SM7250
101-AB

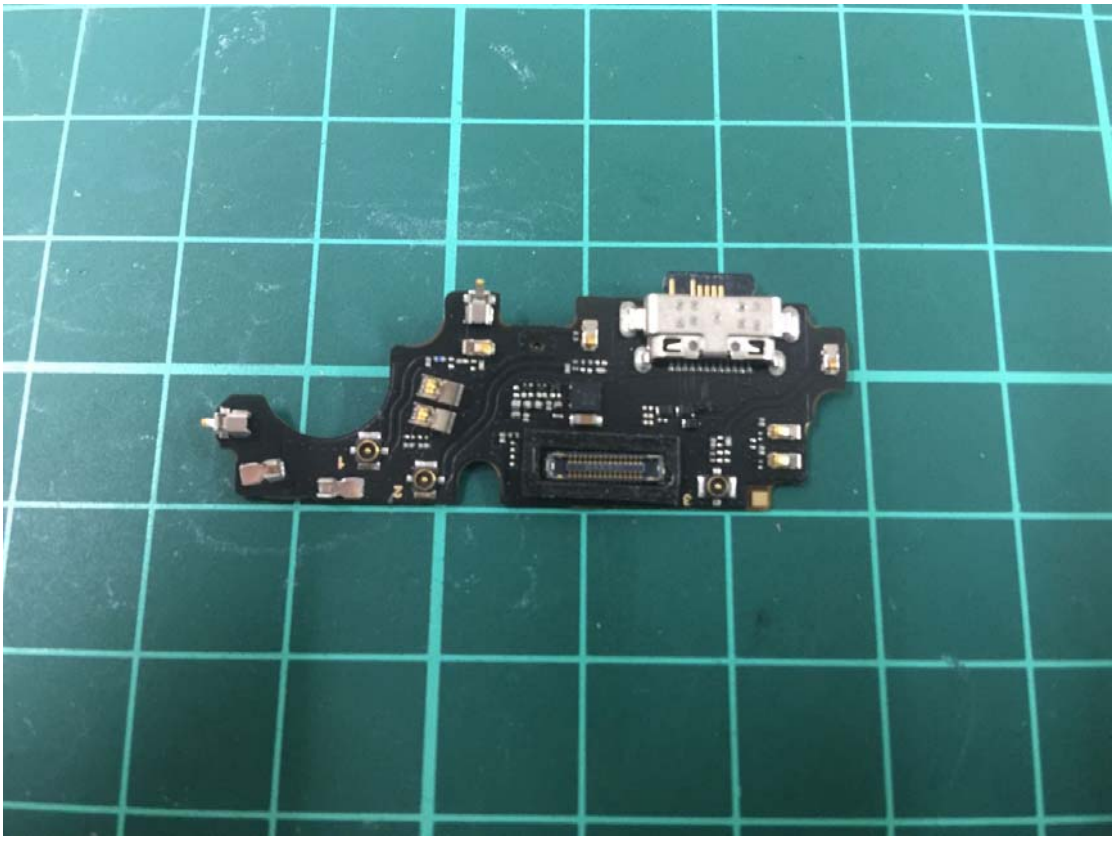

BAH6
6R000CC1

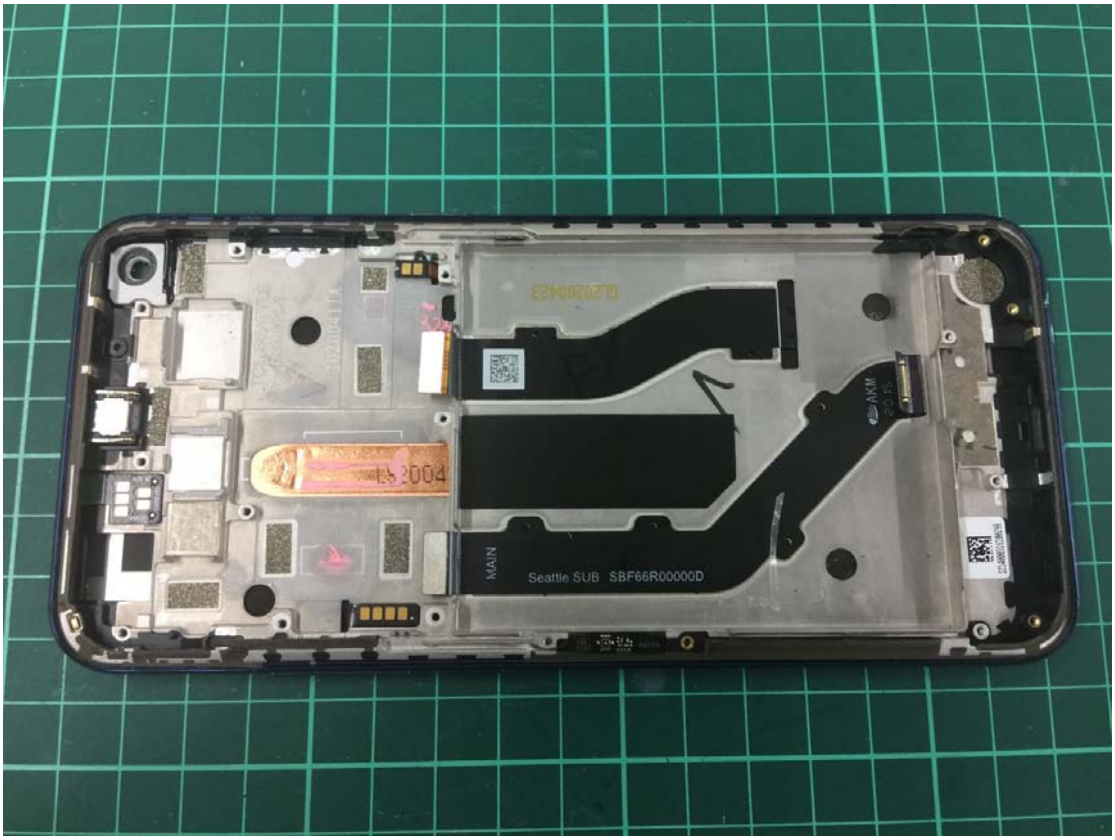
MAIN
Seattle SUB SBF66R00000D