Internal Photos

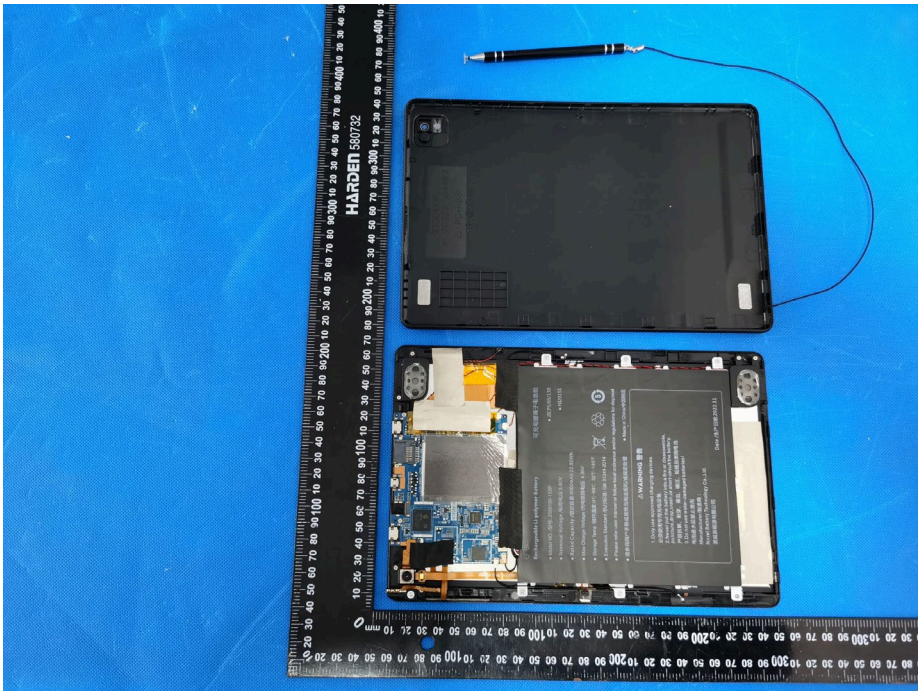

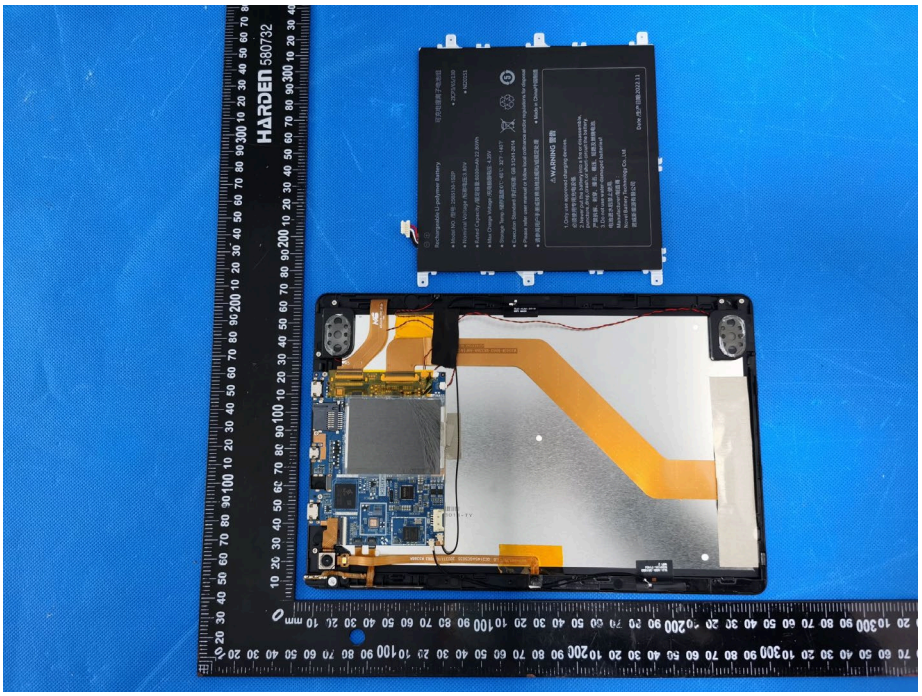

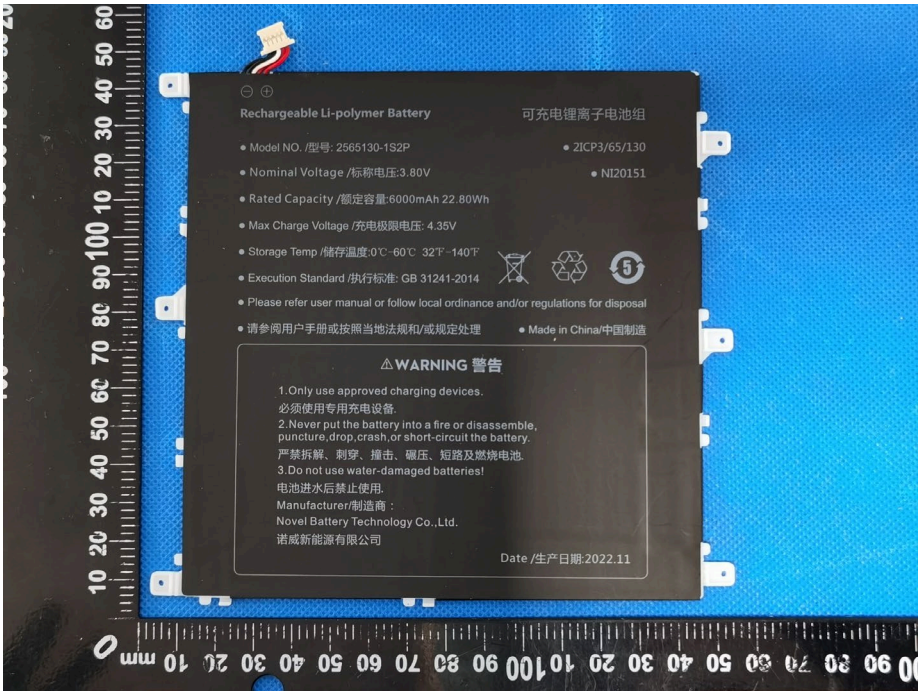
Rechargeable Li-polymer Battery
可充电锂离子电池组
• Model NO. /型号: 2565130-1S2P
• 2ICP3/65/130
• Nominal Voltage /标称电压:3.80V
• NI20151
• Rated Capacity /额定容量:6000mAh 22.80Wh
• Max Charge Voltage /充电极限电压: 4.35V
• Storage Temp /储存温度:0℃-60℃ 32℉-140℉
• Execution Standard /执行标准: GB 31241-2014
• Please refer user manual or follow local ordinance and/or regulations for disposal
• 请参阅用户手册或按照当地法规和/或规定处理
• Made in China/中国制造
⚠WARNING 警告
1.Only use approved charging devices.
必须使用专用充电设备.
2.Never put the battery into a fire or disassemble, puncture,drop,crash,or short-circuit the battery.
严禁拆解、刺穿、撞击、碾压、短路及燃烧电池.
3.Do not use water-damaged batteries!
电池进水后禁止使用.
Manufacturer/制造商：
Novel Battery Technology Co.,Ltd.
诺威新能源有限公司
Date /生产日期:2022.11

Antenna B
Antenna A

HARD

INCARTECH

R863-3368A-V0.1
2021.12.16-C

INCARTECH
2021.12.16-C R863-3368A-V0.1

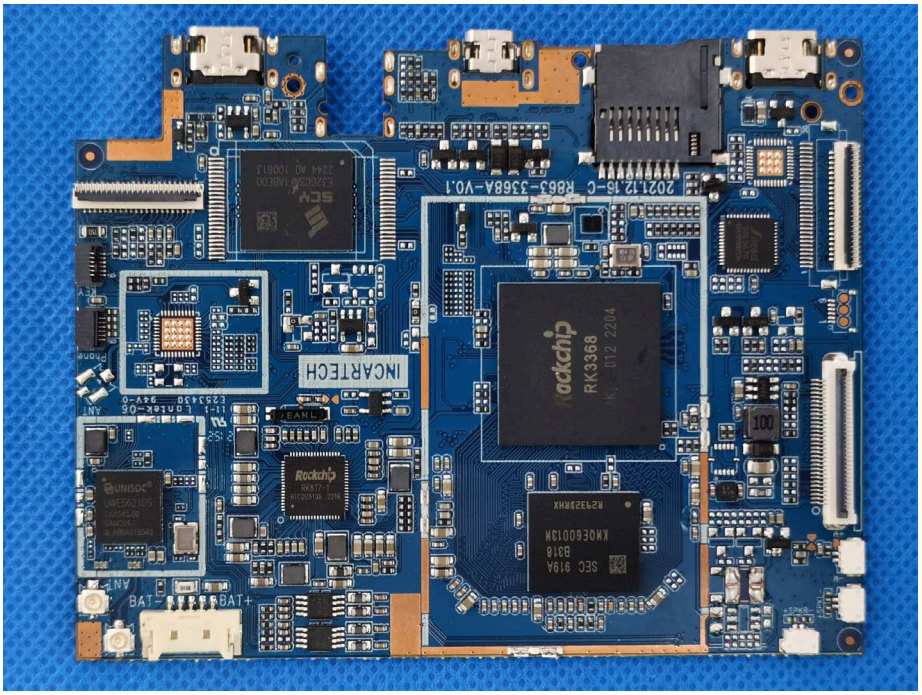
BAT+
BAT-
ANT
UNISOC
Rockchip
RK3368
INCARTECH
2021.12.15-C R863-3368A-V0.1