

Appendix Test Data

Report No.:	18220WC40015604	Test Sample No.:	1-2-2
Start Test Date:	2024.2.21	Finish Test Date:	2024.2.23
Test Engineer:	Joker Wang	Auditor:	Justin Feng
Temperature:	25.3°C	Relative Humidity:	48%
Pressure:	101kPa		

Appendix A1: Emission Bandwidth

Test Result

TestMode	Antenna	Frequency [MHz]	26db EBW [MHz]	FL[MHz]	FH[MHz]	Limit[MHz]	Verdict
11A	Ant1	5260	25.040	5246.800	5271.840	---	---
		5300	24.360	5287.720	5312.080	---	---
		5320	26.680	5306.480	5333.160	---	---
11N20SISO	Ant1	5260	26.120	5246.640	5272.760	---	---
		5300	26.520	5286.280	5312.800	---	---
		5320	26.200	5307.320	5333.520	---	---
11N40SISO	Ant1	5270	48.480	5245.440	5293.920	---	---
		5310	49.040	5284.720	5333.760	---	---
11AC20SISO	Ant1	5260	27.640	5246.480	5274.120	---	---
		5300	24.920	5287.960	5312.880	---	---
		5320	25.080	5307.680	5332.760	---	---
11AC40SISO	Ant1	5270	48.880	5246.320	5295.200	---	---
		5310	49.360	5285.920	5335.280	---	---
11AX20SISO	Ant1	5260	25.400	5247.520	5272.920	---	---
		5300	26.680	5286.840	5313.520	---	---
		5320	25.200	5307.520	5332.720	---	---
11AX40SISO	Ant1	5270	45.600	5247.280	5292.880	---	---
		5310	44.080	5288.080	5332.160	---	---

Shenzhen Anbotek Compliance Laboratory Limited

Address: Sogood Industrial Zone Laboratory & 1/F. of Building D, Sogood Science and Technology Park, Sanwei Community, Hahgcheng Subdistrict, Bao'an District, Shenzhen, Guangdong, China,
Tel: (86)0755-26066440 Email: service@anbotek.com



Hotline
400-003-0500
www.anbotek.com



Test Graphs

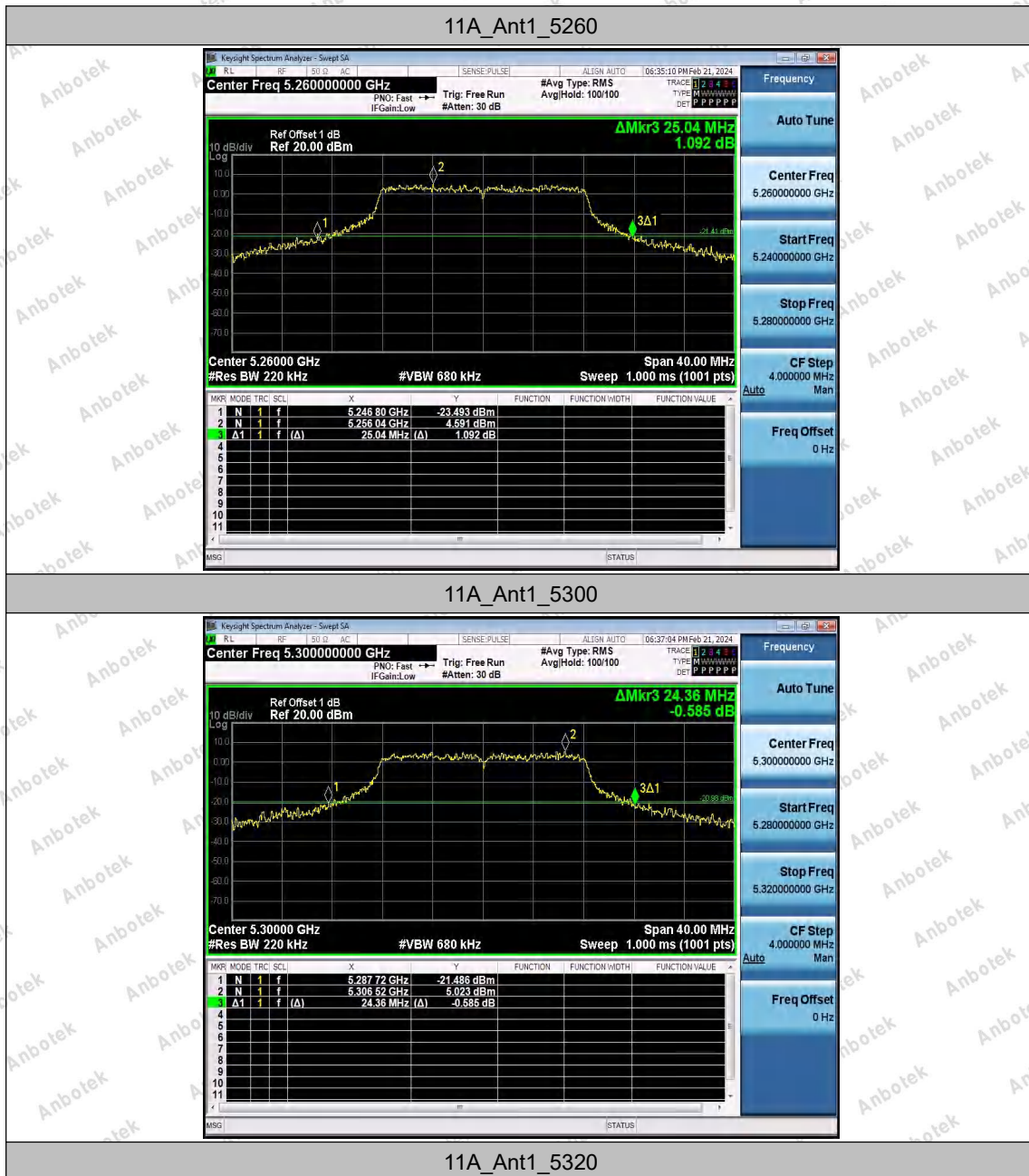

11A_Ant1_5320





11N20SISO_Ant1_5260



11N20SISO_Ant1_5300



Shenzhen Anbotek Compliance Laboratory Limited

Address: Sogood Industrial Zone Laboratory & 1/F. of Building D, Sogood Science and Technology Park, Sanwei Community, Hahqcheng Subdistrict, Bao'an District, Shenzhen, Guangdong, China,
Tel: (86)0755-26066440 Email: service@anbotek.com



Hotline
400-003-0500
www.anbotek.com



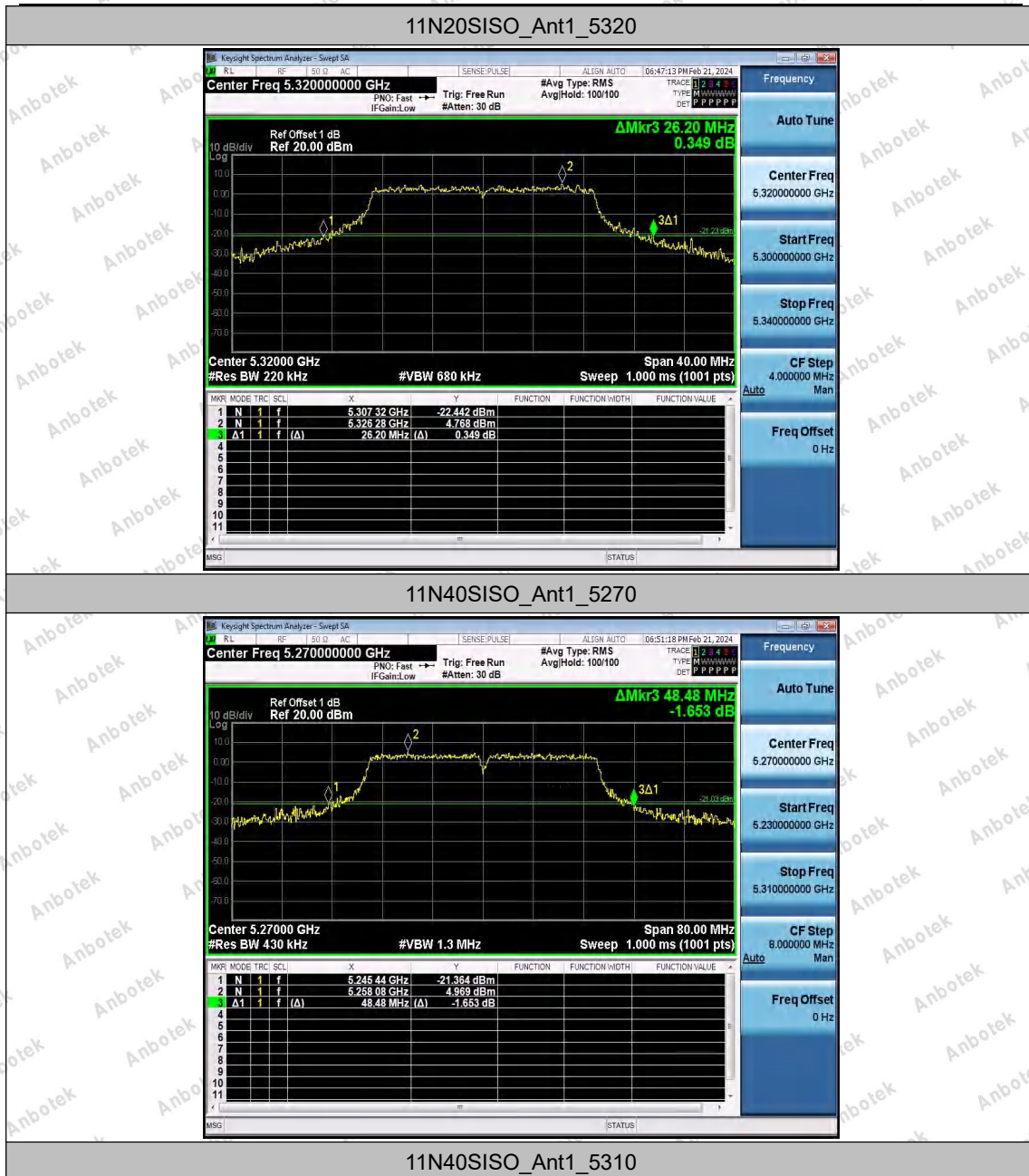

Shenzhen Anbotek Compliance Laboratory Limited

Address: Sogood Industrial Zone Laboratory & 1/F. of Building D, Sogood Science and Technology Park, Sanwei Community, Hahqcheng Subdistrict, Bao'an District, Shenzhen, Guangdong, China,
 Tel: (86)0755-26066440 Email: service@anbotek.com



Hotline
 400-003-0500
 www.anbotek.com





11AC20SISO_Ant1_5260



11AC20SISO_Ant1_5300



Shenzhen Anbotek Compliance Laboratory Limited

Address: Sogood Industrial Zone Laboratory & 1/F. of Building D, Sogood Science and Technology Park, Sanwei Community, Hahqcheng Subdistrict, Bao'an District, Shenzhen, Guangdong, China,
Tel: (86)0755-26066440 Email: service@anbotek.com



Hotline
400-003-0500
www.anbotek.com



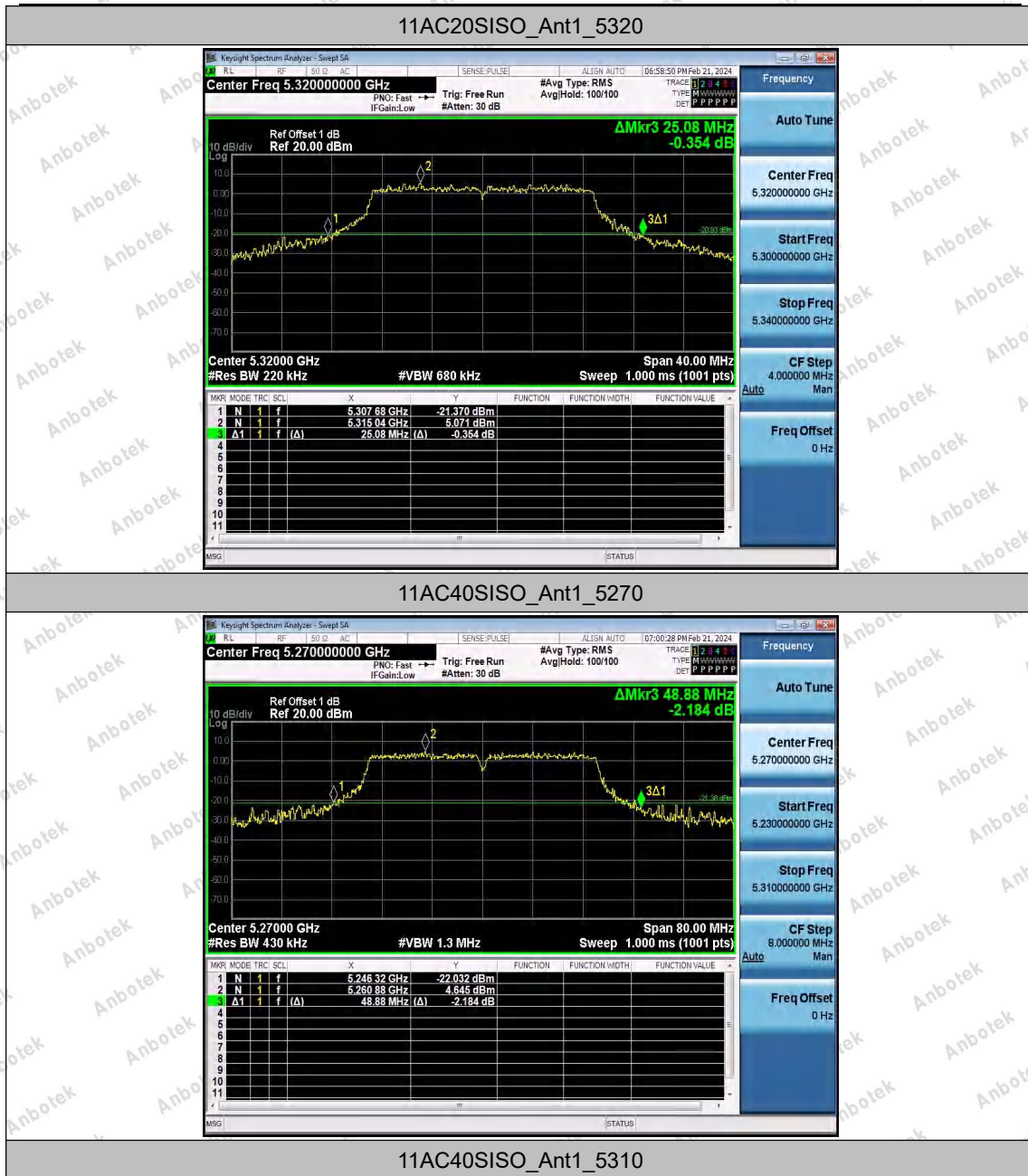

Shenzhen Anbotek Compliance Laboratory Limited

Address: Sogood Industrial Zone Laboratory & 1/F. of Building D, Sogood Science and Technology Park, Sanwei Community, Hahqcheng Subdistrict, Bao'an District, Shenzhen, Guangdong, China,
 Tel: (86)0755-26066440 Email: service@anbotek.com



Hotline
 400-003-0500
 www.anbotek.com





11AX20SISO_Ant1_5260



11AX20SISO_Ant1_5300



Shenzhen Anbotek Compliance Laboratory Limited

Address: Sogood Industrial Zone Laboratory & 1/F. of Building D, Sogood Science and Technology Park, Sanwei Community, Hahqcheng Subdistrict, Bao'an District, Shenzhen, Guangdong, China,
Tel: (86)0755-26066440 Email: service@anbotek.com



Hotline
400-003-0500
www.anbotek.com



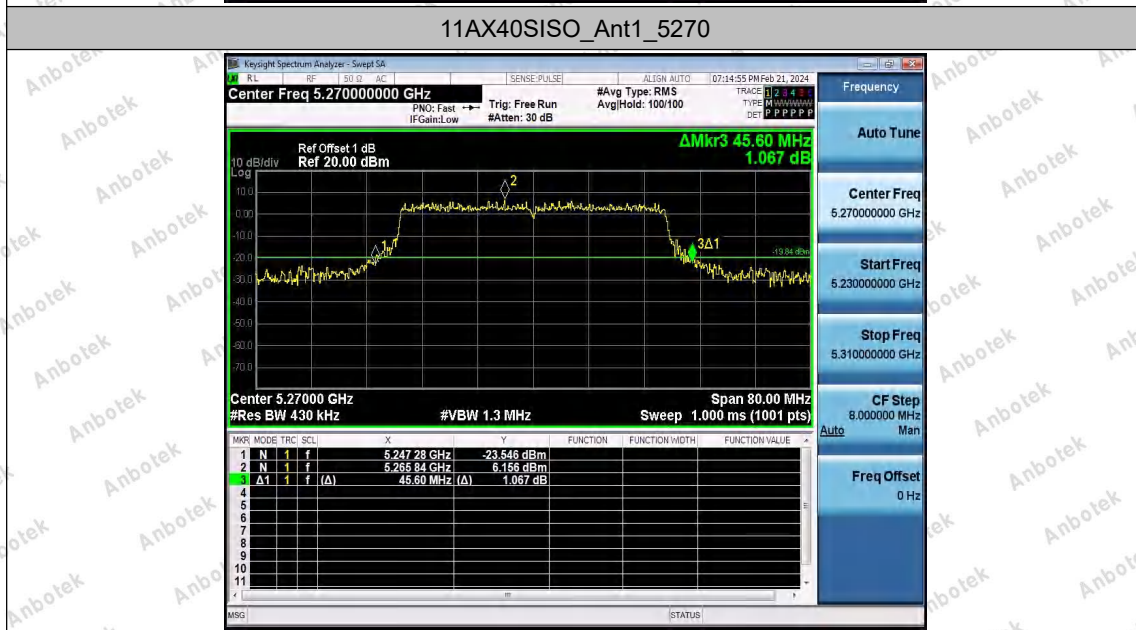

11AX40SISO_Ant1_5310

Shenzhen Anbotek Compliance Laboratory Limited

Address: Sogood Industrial Zone Laboratory & 1/F. of Building D, Sogood Science and Technology Park, Sanwei Community, Hahqcheng Subdistrict, Bao'an District, Shenzhen, Guangdong, China,
Tel: (86)0755-26066440 Email: service@anbotek.com



Hotline
400-003-0500
www.anbotek.com





Shenzhen Anbotek Compliance Laboratory Limited

Address: Sogood Industrial Zone Laboratory & 1/F. of Building D, Sogood Science and Technology Park, Sanwei Community, Hahqcheng Subdistrict, Bao'an District, Shenzhen, Guangdong, China,
Tel: (86)0755-26066440 Email: service@anbotek.com



Hotline
400-003-0500
www.anbotek.com



Appendix A2: Occupied channel bandwidth

Test Result

TestMode	Antenna	Frequency[MHz]	OCB [MHz]	FL[MHz]	FH[MHz]	Limit[MHz]	Verdict
11A	Ant1	5260	17.990	5250.8449	5268.8349	---	---
		5300	17.891	5290.9507	5308.8417	---	---
		5320	17.922	5310.9377	5328.8597	---	---
11N20SISO	Ant1	5260	19.157	5250.3835	5269.5405	---	---
		5300	19.176	5290.4040	5309.5800	---	---
		5320	19.209	5310.3634	5329.5724	---	---
11N40SISO	Ant1	5270	37.760	5251.0854	5288.8454	---	---
		5310	37.575	5291.2417	5328.8167	---	---
11AC20SISO	Ant1	5260	19.220	5250.3918	5269.6118	---	---
		5300	19.280	5290.4897	5309.7697	---	---
		5320	19.229	5310.5410	5329.7700	---	---
11AC40SISO	Ant1	5270	37.809	5251.1839	5288.9929	---	---
		5310	37.746	5291.2139	5328.9599	---	---
11AX20SISO	Ant1	5260	19.777	5250.1471	5269.9241	---	---
		5300	19.814	5290.0643	5309.8783	---	---
		5320	19.753	5310.1669	5329.9199	---	---
11AX40SISO	Ant1	5270	38.446	5250.8098	5289.2558	---	---
		5310	38.372	5290.9077	5329.2797	---	---



Test Graphs

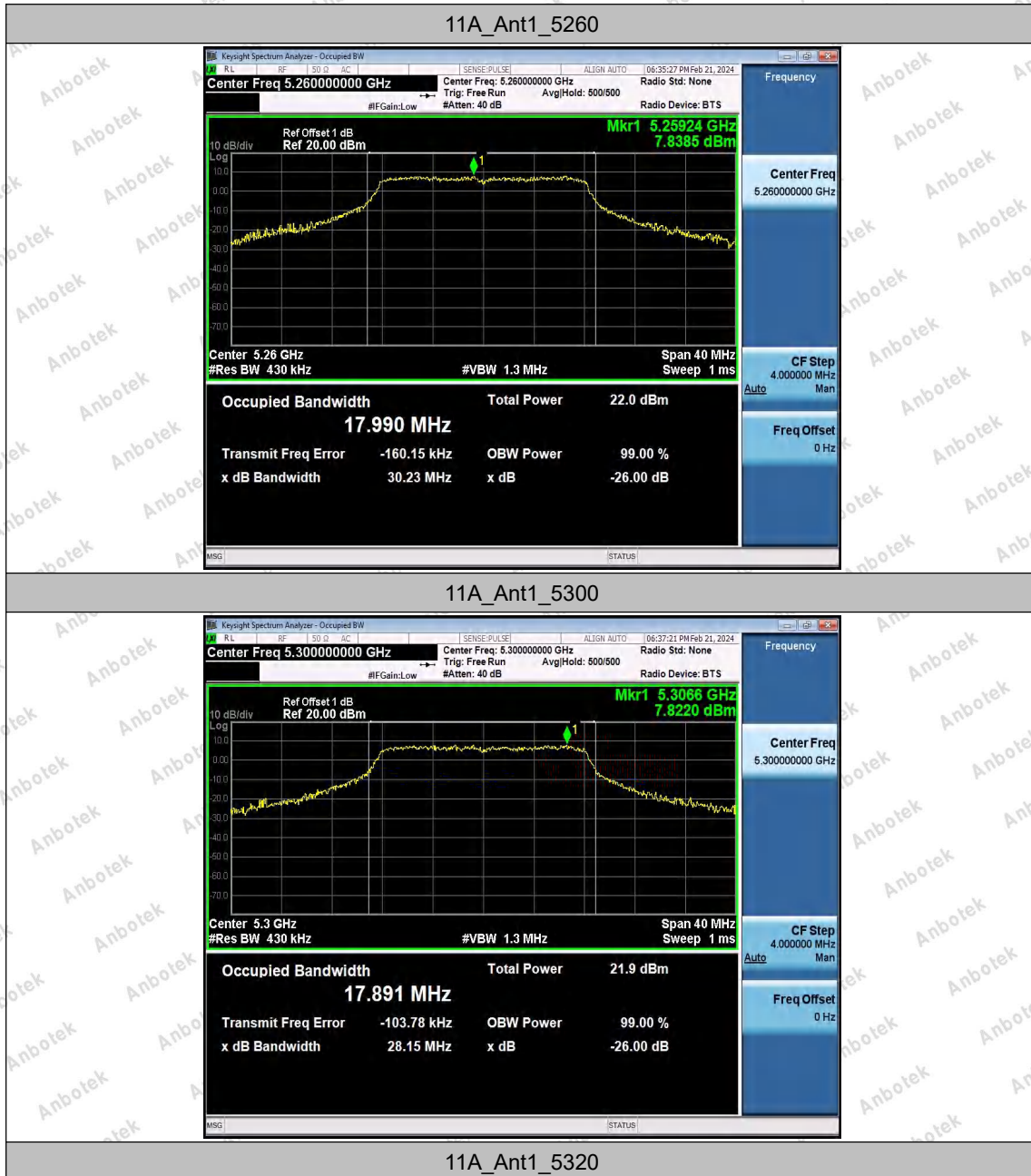

Shenzhen Anbotek Compliance Laboratory Limited

Address: Sogood Industrial Zone Laboratory & 1/F. of Building D, Sogood Science and Technology Park, Sanwei Community, Hahqcheng Subdistrict, Bao'an District, Shenzhen, Guangdong, China,
Tel: (86)0755-26066440 Email: service@anbotek.com



Hotline
400-003-0500
www.anbotek.com





11N20SISO_Ant1_5260



11N20SISO_Ant1_5300



Shenzhen Anbotek Compliance Laboratory Limited

Address: Sogood Industrial Zone Laboratory & 1/F. of Building D, Sogood Science and Technology Park, Sanwei Community, Hahqcheng Subdistrict, Bao'an District, Shenzhen, Guangdong, China,
Tel: (86)0755-26066440 Email: service@anbotek.com



Hotline
400-003-0500

www.anbotek.com





11N40SISO_Ant1_5310





11AC20SISO_Ant1_5260



11AC20SISO_Ant1_5300



Shenzhen Anbotek Compliance Laboratory Limited

Address: Sogood Industrial Zone Laboratory & 1/F. of Building D, Sogood Science and Technology Park, Sanwei Community, Hahongcheng Subdistrict, Bao'an District, Shenzhen, Guangdong, China,
Tel: (86)0755-26066440 Email: service@anbotek.com

Hotline 400-003-0500
www.anbotek.com



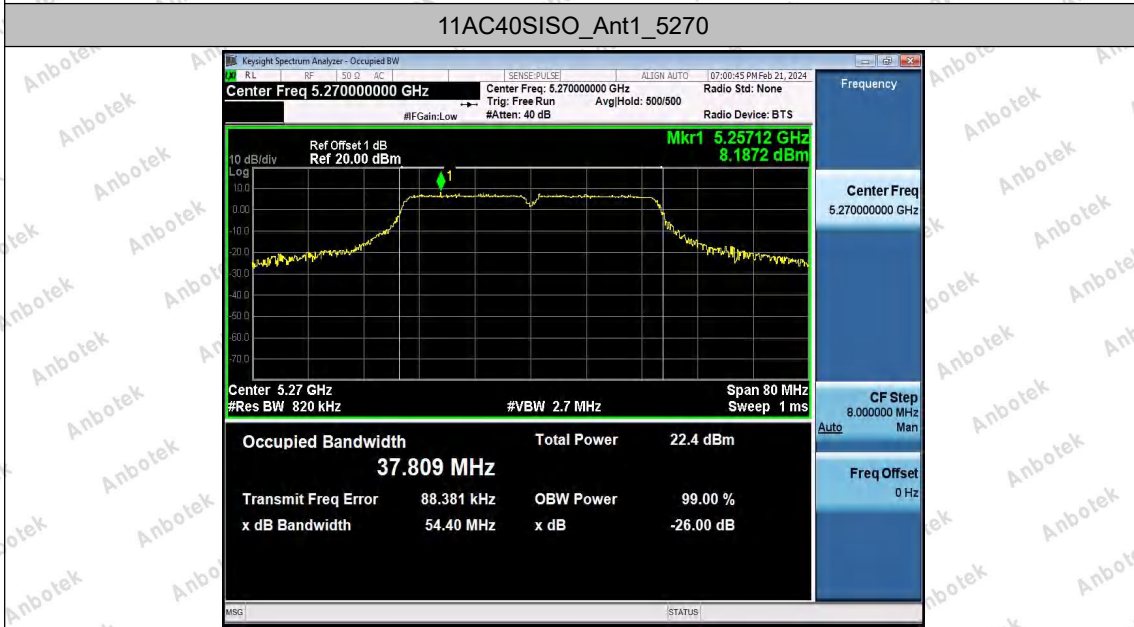
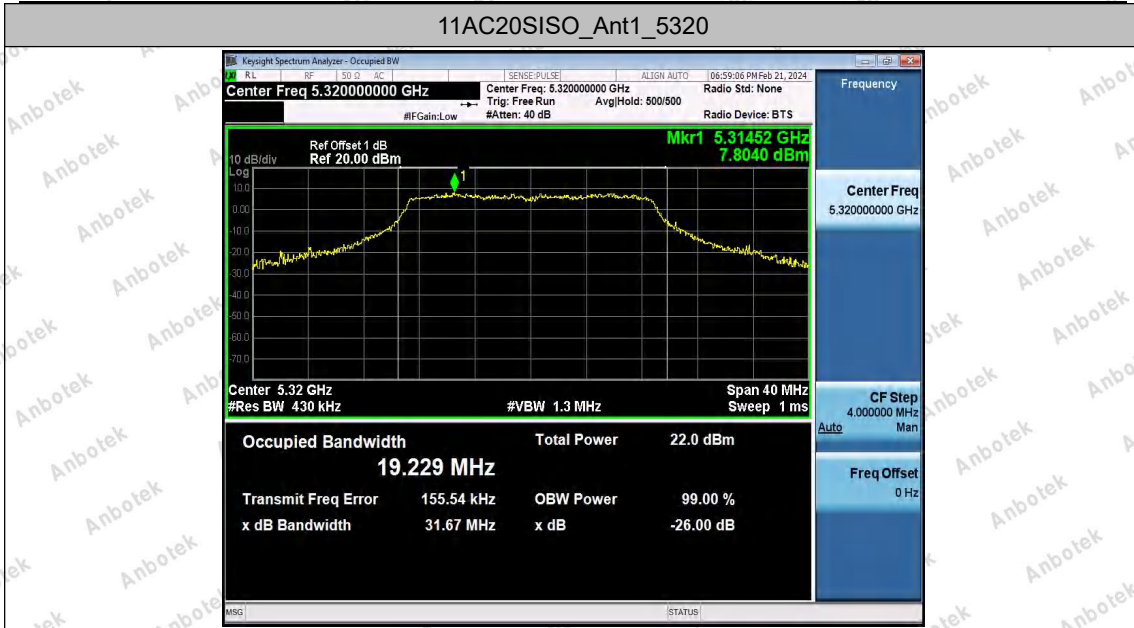

11AC40SISO_Ant1_5310





11AX20SISO_Ant1_5260



11AX20SISO_Ant1_5300



Shenzhen Anbotek Compliance Laboratory Limited

Address: Sogood Industrial Zone Laboratory & 1/F. of Building D, Sogood Science and Technology Park, Sanwei Community, Hahqcheng Subdistrict, Bao'an District, Shenzhen, Guangdong, China,
Tel: (86)0755-26066440 Email: service@anbotek.com



Hotline 400-003-0500
www.anbotek.com



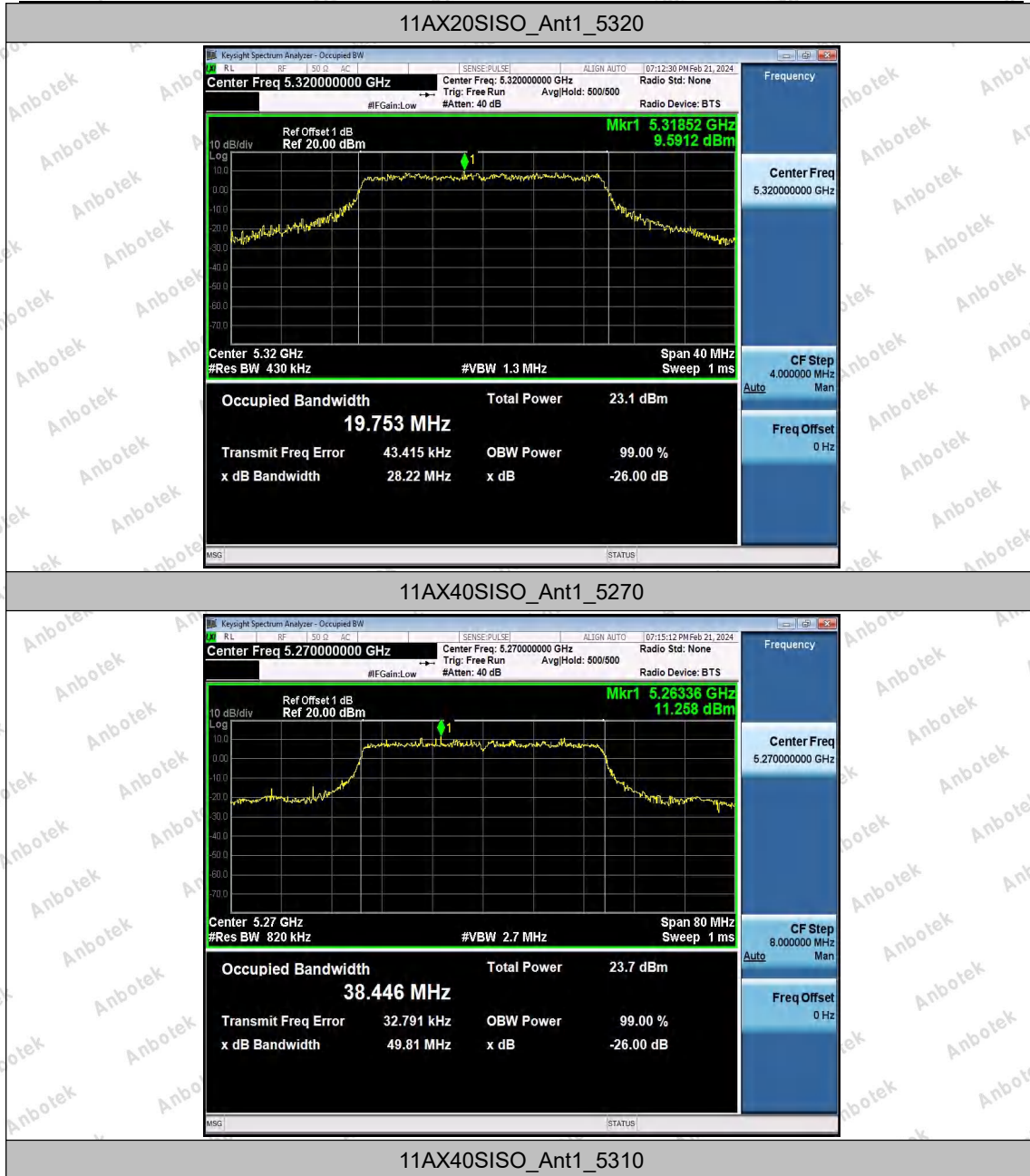

Shenzhen Anbotek Compliance Laboratory Limited

Address: Sogood Industrial Zone Laboratory & 1/F. of Building D, Sogood Science and Technology Park, Sanwei Community, Hahqcheng Subdistrict, Bao'an District, Shenzhen, Guangdong, China,
 Tel: (86)0755-26066440 Email: service@anbotek.com



Hotline
 400-003-0500
 www.anbotek.com





Shenzhen Anbotek Compliance Laboratory Limited

Address: Sogood Industrial Zone Laboratory & 1/F. of Building D, Sogood Science and Technology Park, Sanwei Community, Hahgcheng Subdistrict, Bao'an District, Shenzhen, Guangdong, China,
Tel: (86)0755-26066440 Email: service@anbotek.com



Hotline
400-003-0500
www.anbotek.com



Appendix B: Duty Cycle

Test Result

TestMode	Antenna	Frequency[MHz]	Transmission Duration [ms]	Transmission Period [ms]	Duty Cycle [%]
11A	Ant1	5260	1.37	1.48	92.57
		5300	1.36	1.52	89.47
		5320	1.36	1.58	86.08
11N20SISO	Ant1	5260	1.27	1.45	87.59
		5300	1.28	1.49	85.91
		5320	1.27	1.42	89.44
11N40SISO	Ant1	5270	0.64	0.82	78.05
		5310	0.64	0.87	73.56
11AC20SISO	Ant1	5260	1.29	1.42	90.85
		5300	1.28	1.45	88.28
		5320	1.28	1.41	90.78
11AC40SISO	Ant1	5270	0.64	0.81	79.01
		5310	0.64	0.82	78.05
11AX20SISO	Ant1	5260	0.99	1.15	86.09
		5300	0.99	1.20	82.50
		5320	1.00	1.13	88.50
11AX40SISO	Ant1	5270	0.52	0.69	75.36
		5310	0.52	0.75	69.33



Test Graphs

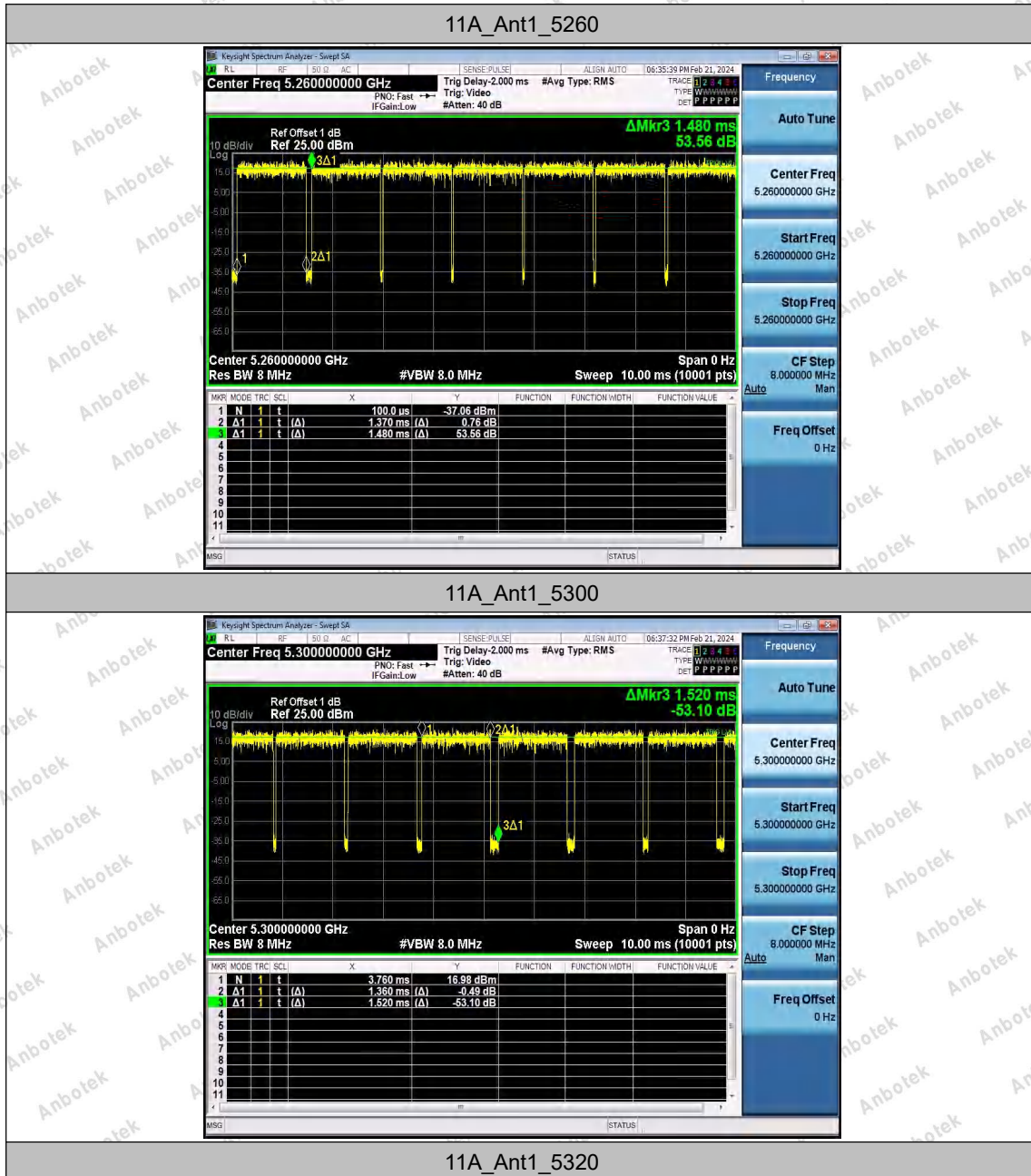

11A_Ant1_5320



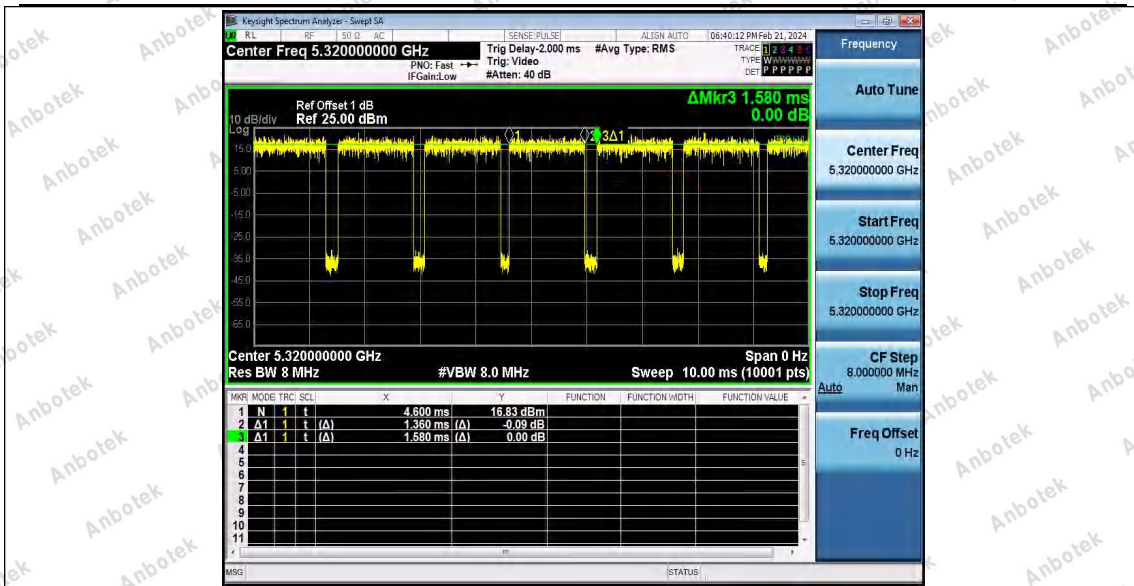

11N20SISO_Ant1_5260

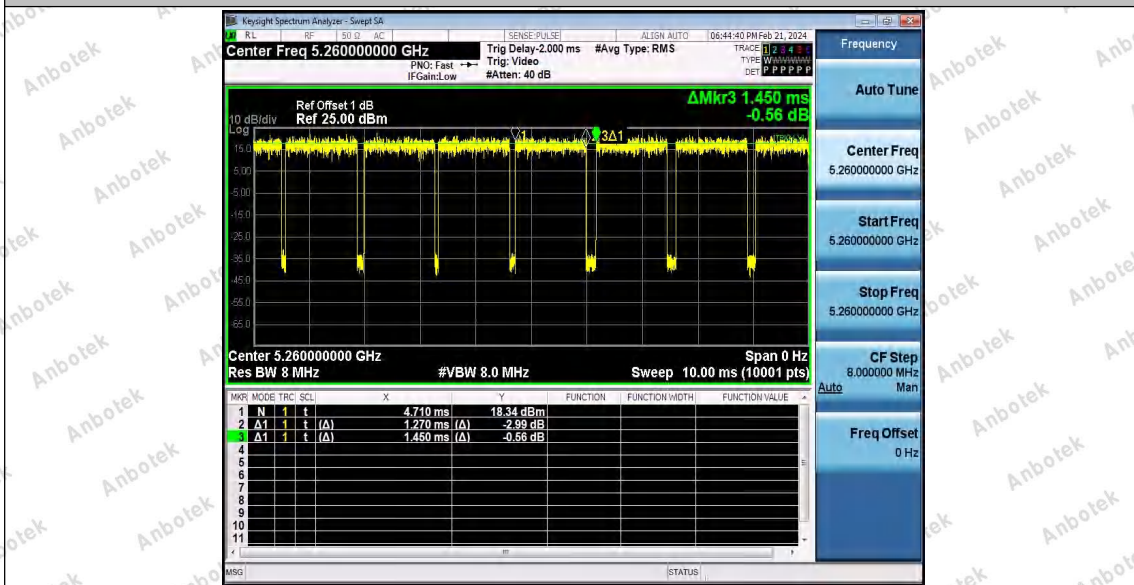

11N20SISO_Ant1_5300

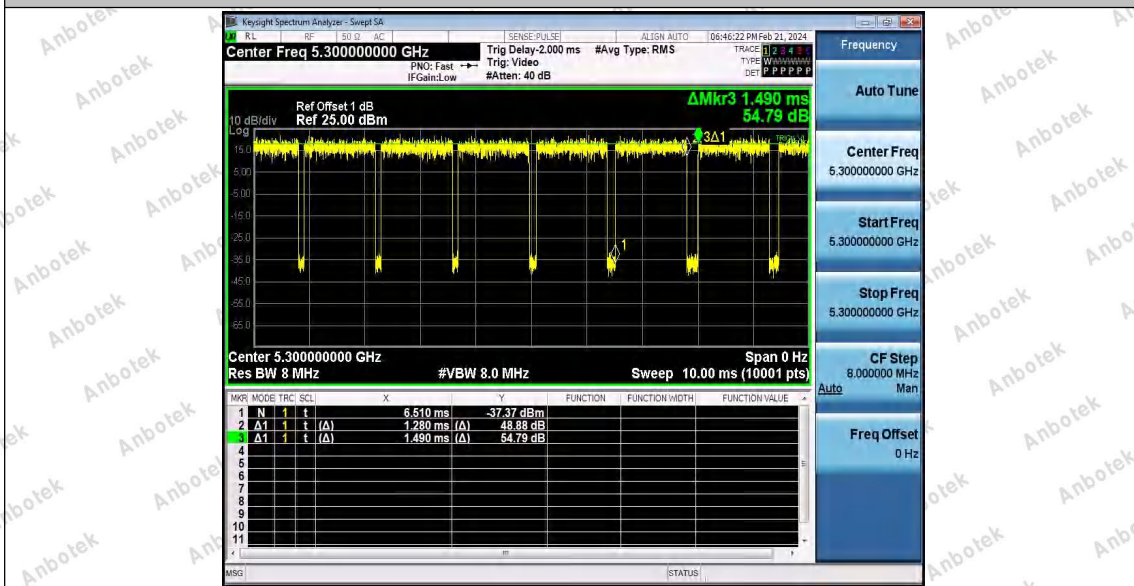

Shenzhen Anbotek Compliance Laboratory Limited

Address: Sogood Industrial Zone Laboratory & 1/F. of Building D, Sogood Science and Technology Park, Sanwei Community, Hahqcheng Subdistrict, Bao'an District, Shenzhen, Guangdong, China,
Tel: (86)0755-26066440 Email: service@anbotek.com



Hotline
400-003-0500
www.anbotek.com



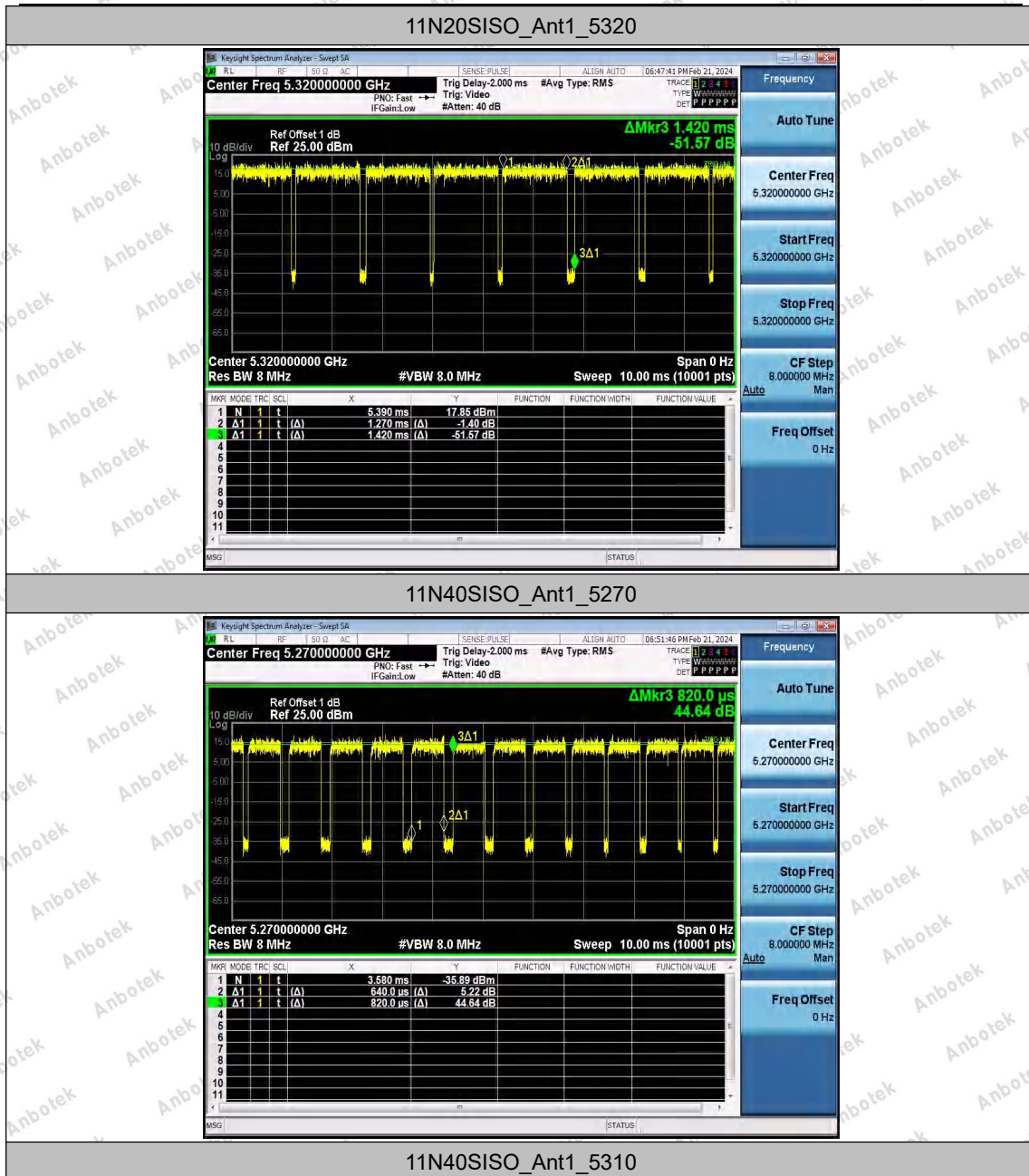

Shenzhen Anbotek Compliance Laboratory Limited

Address: Sogood Industrial Zone Laboratory & 1/F. of Building D, Sogood Science and Technology Park, Sanwei Community, Hahqcheng Subdistrict, Bao'an District, Shenzhen, Guangdong, China,
 Tel: (86)0755-26066440 Email: service@anbotek.com



Hotline
 400-003-0500
 www.anbotek.com



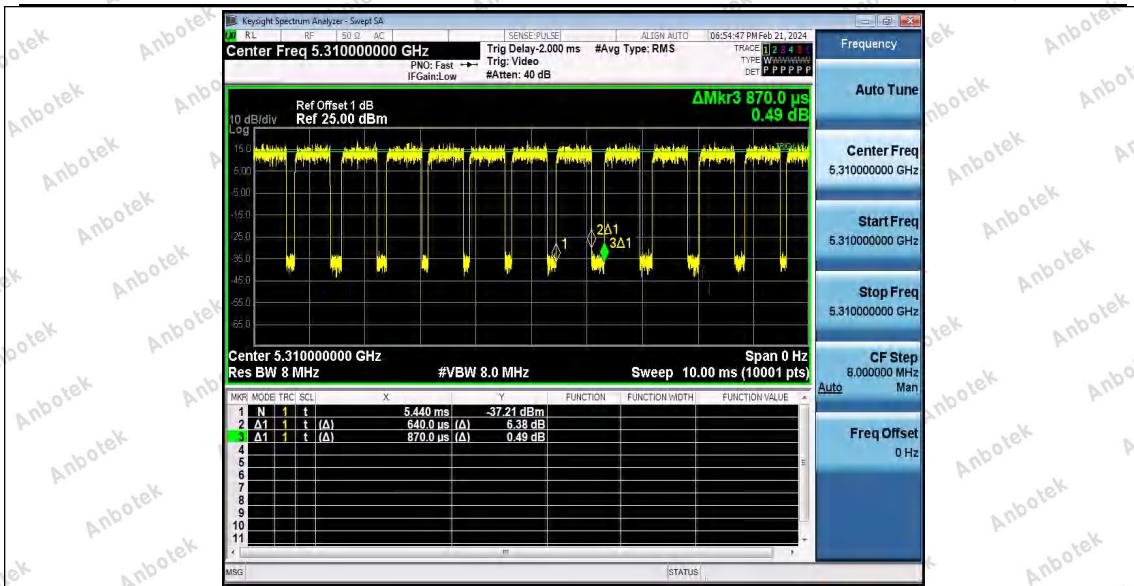

11AC20SISO_Ant1_5260

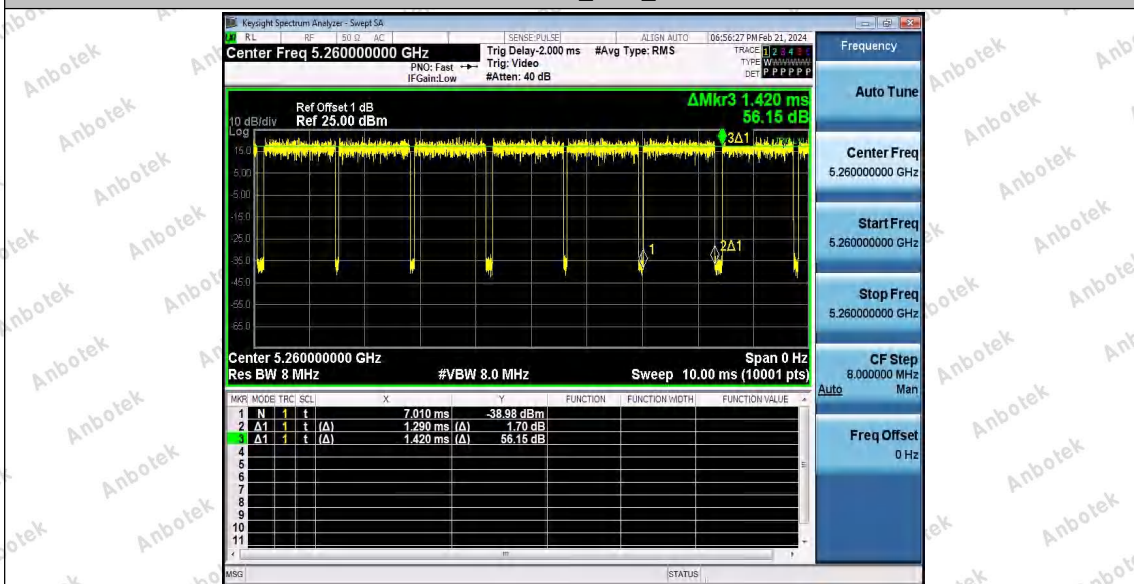

11AC20SISO_Ant1_5300

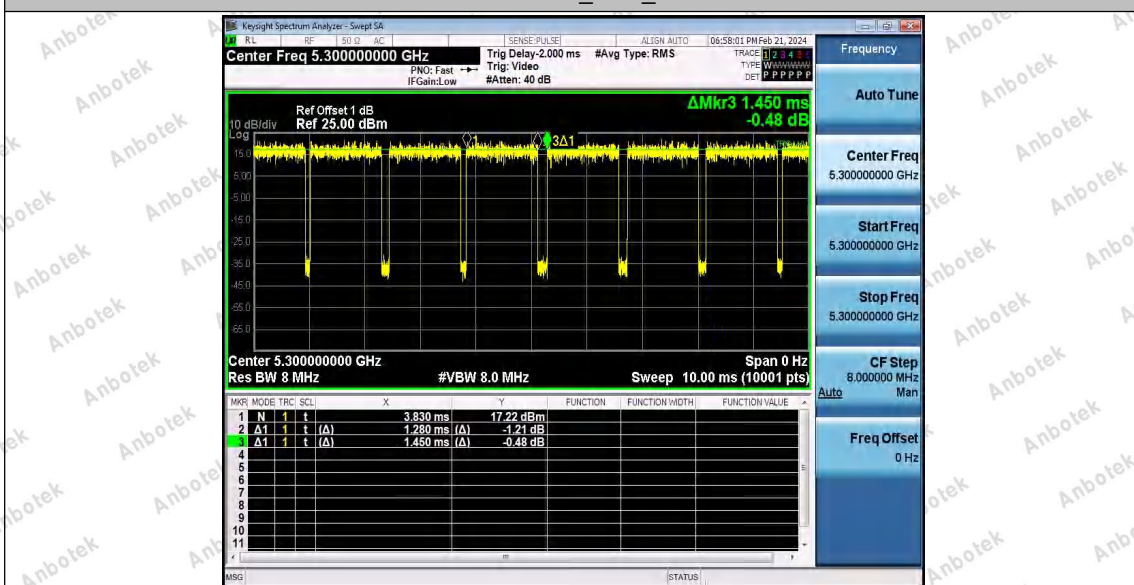

Shenzhen Anbotek Compliance Laboratory Limited

Address: Sogood Industrial Zone Laboratory & 1/F. of Building D, Sogood Science and Technology Park, Sanwei Community, Hahqcheng Subdistrict, Bao'an District, Shenzhen, Guangdong, China,
Tel: (86)0755-26066440 Email: service@anbotek.com



Hotline
400-003-0500
www.anbotek.com



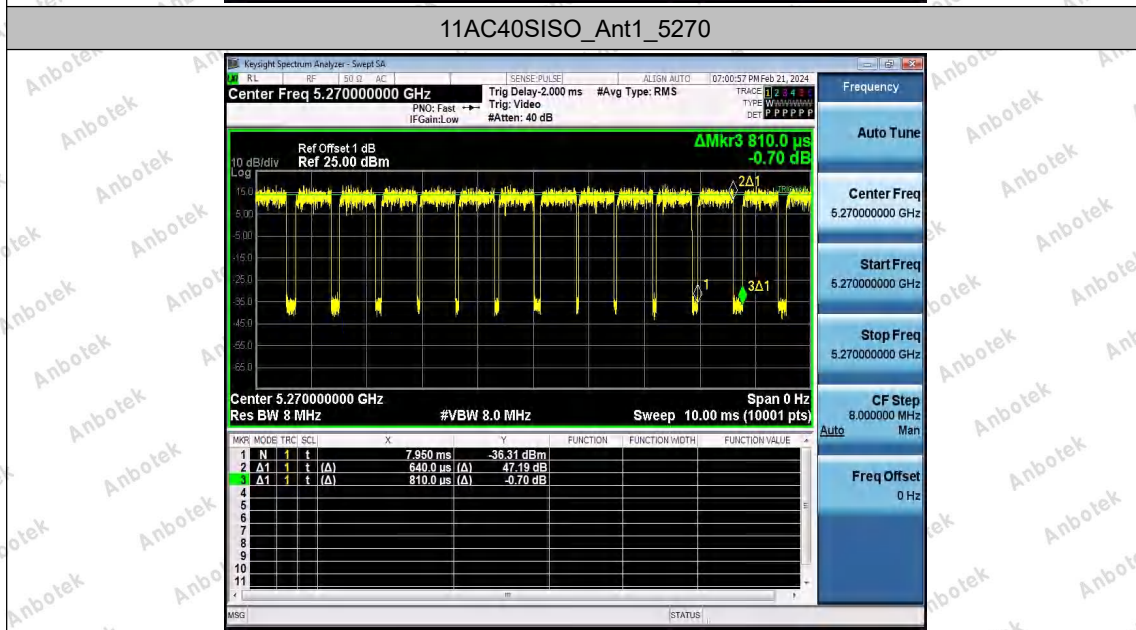
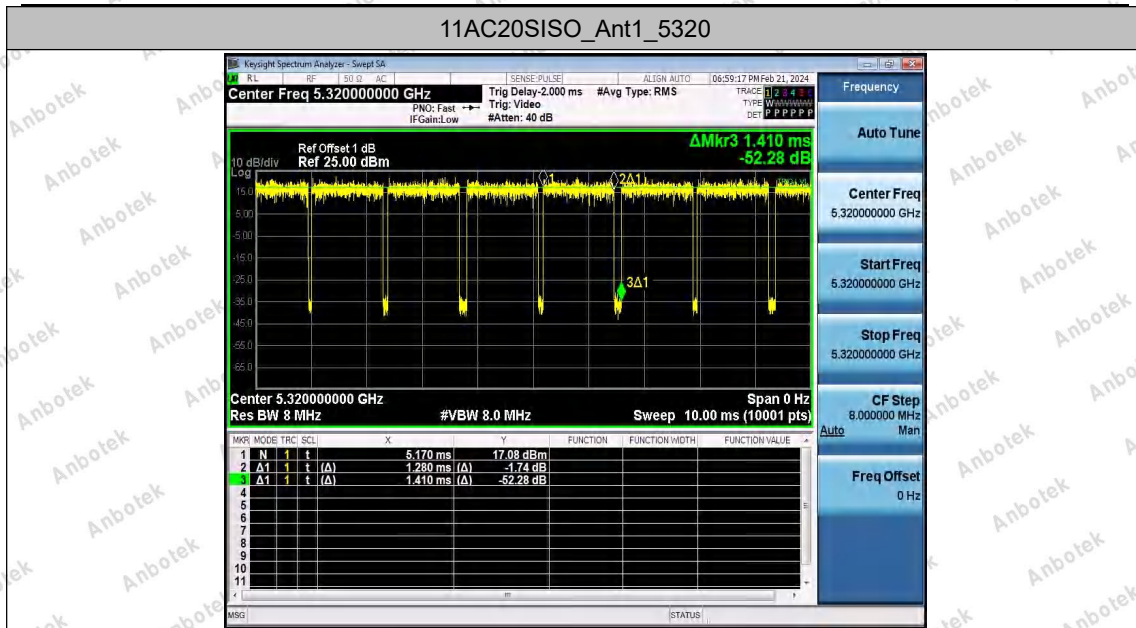

11AC40SISO_Ant1_5310

Shenzhen Anbotek Compliance Laboratory Limited

Address: Sogood Industrial Zone Laboratory & 1/F. of Building D, Sogood Science and Technology Park, Sanwei Community, Hahqcheng Subdistrict, Bao'an District, Shenzhen, Guangdong, China,
Tel: (86)0755-26066440 Email: service@anbotek.com



Hotline
400-003-0500
www.anbotek.com



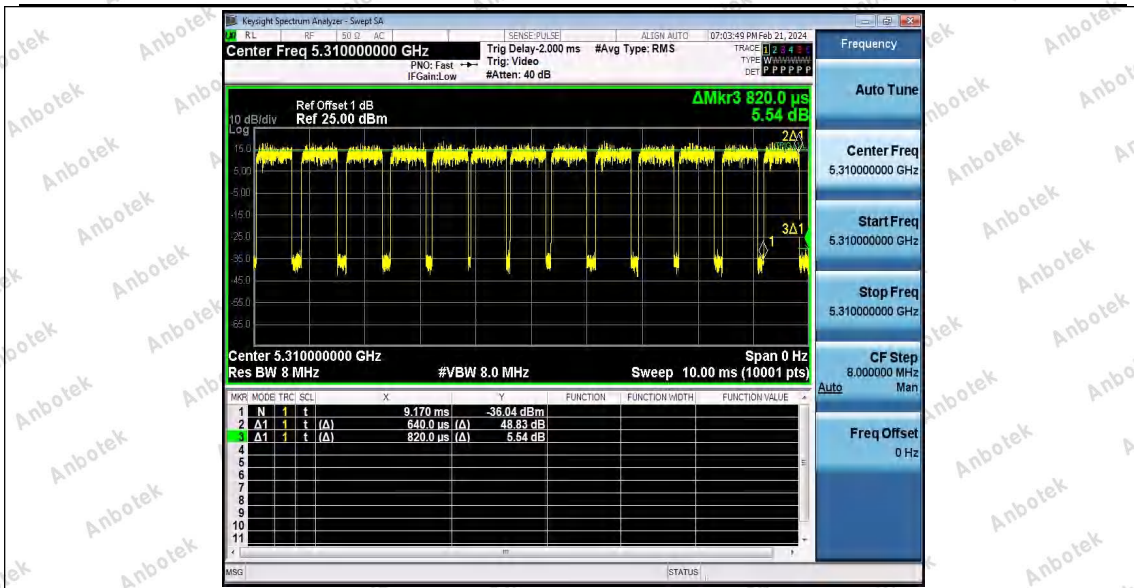

11AX20SISO_Ant1_5260

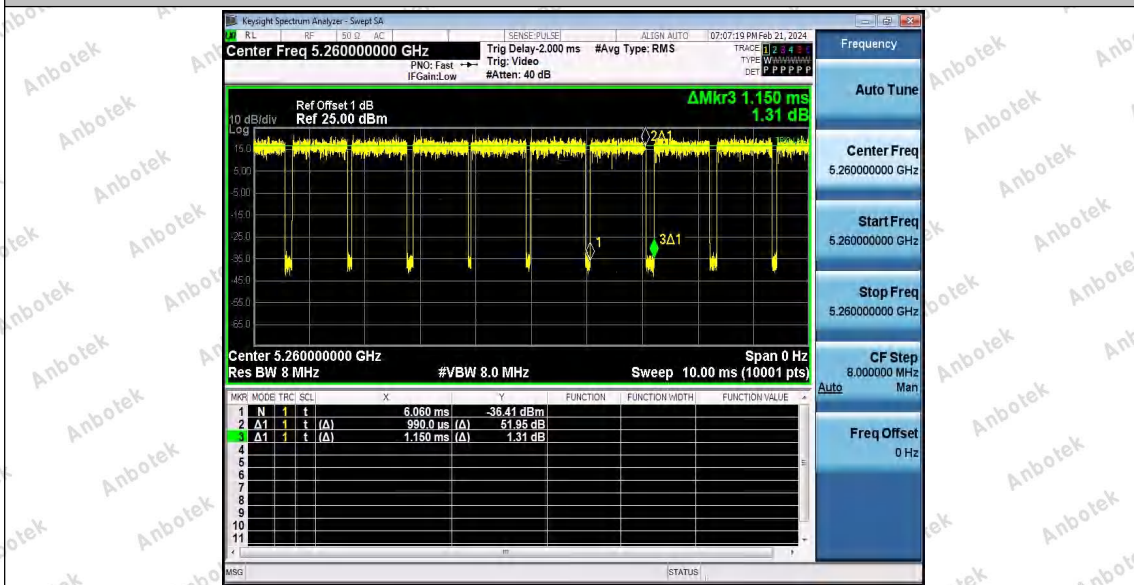

11AX20SISO_Ant1_5300

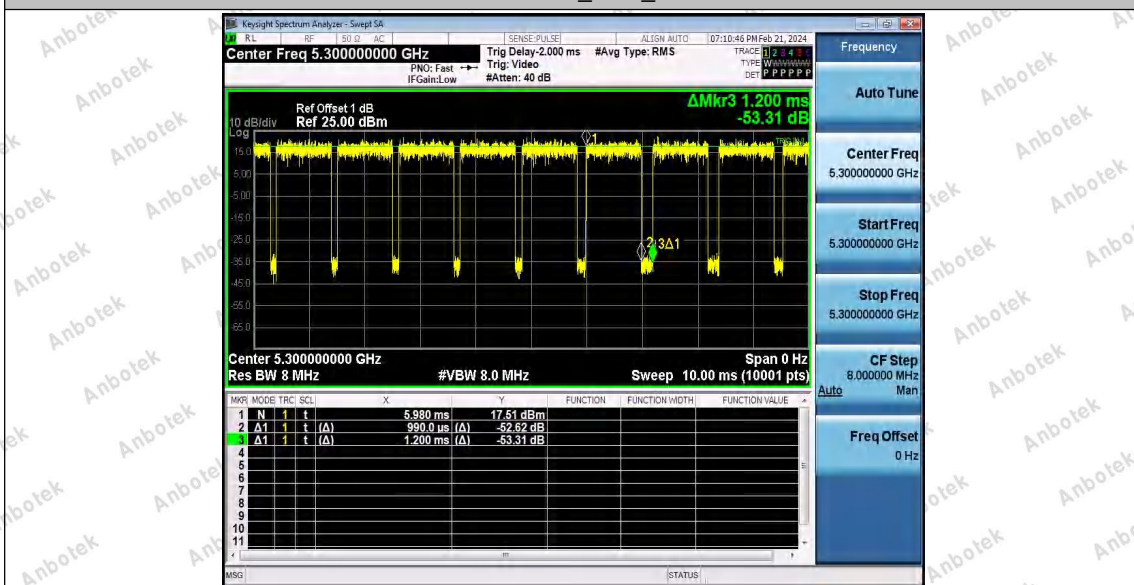

Shenzhen Anbotek Compliance Laboratory Limited

Address: Sogood Industrial Zone Laboratory & 1/F. of Building D, Sogood Science and Technology Park, Sanwei Community, Hahqcheng Subdistrict, Bao'an District, Shenzhen, Guangdong, China,
Tel: (86)0755-26066440 Email: service@anbotek.com



Hotline
400-003-0500

www.anbotek.com



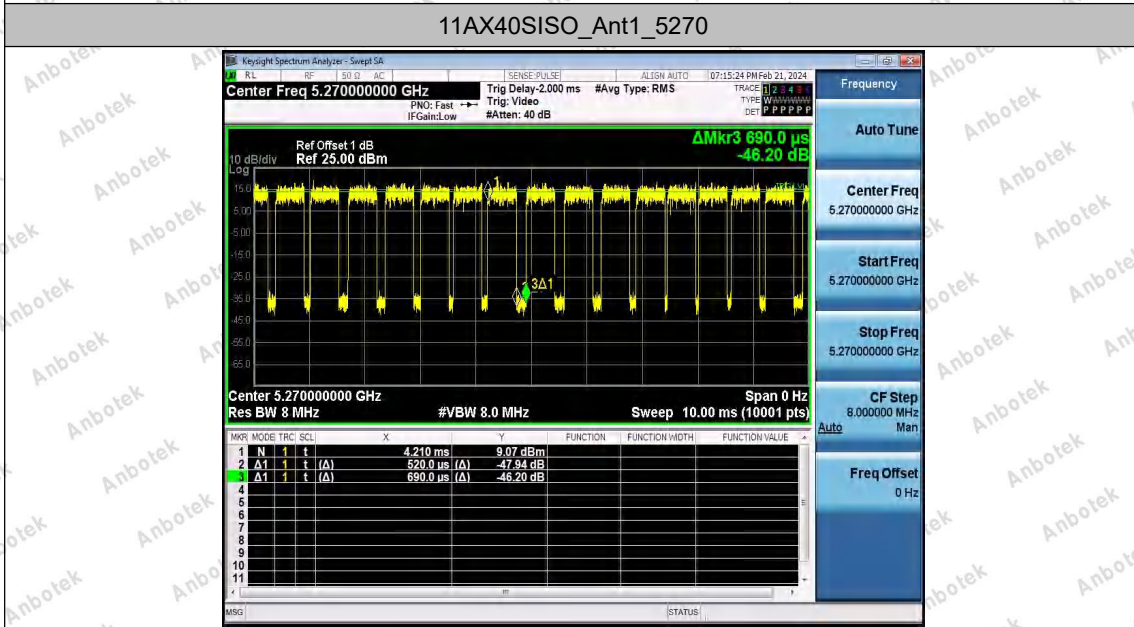
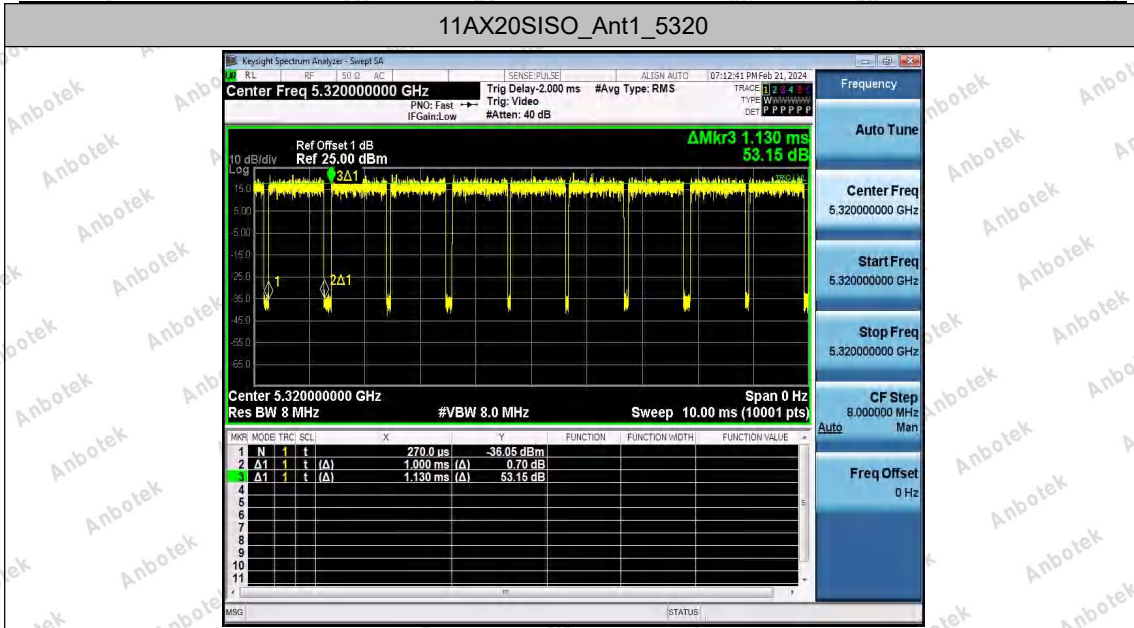

11AX40SISO_Ant1_5310

Shenzhen Anbotek Compliance Laboratory Limited

Address: Sogood Industrial Zone Laboratory & 1/F. of Building D, Sogood Science and Technology Park, Sanwei Community, Hahqcheng Subdistrict, Bao'an District, Shenzhen, Guangdong, China,
Tel: (86)0755-26066440 Email: service@anbotek.com



Hotline
400-003-0500
www.anbotek.com



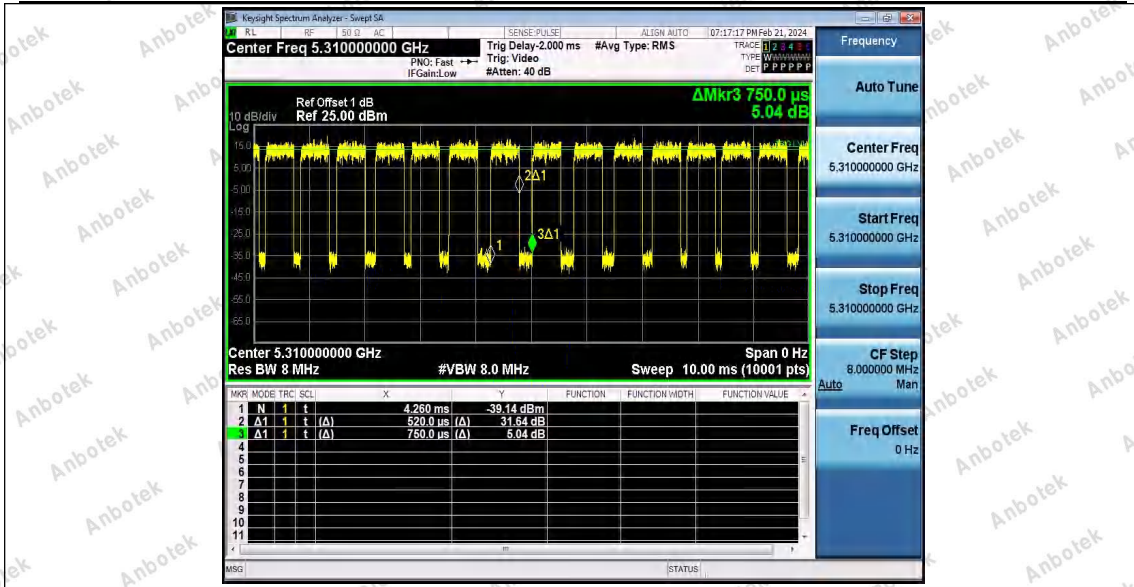

Shenzhen Anbotek Compliance Laboratory Limited

Address: Sogood Industrial Zone Laboratory & 1/F. of Building D, Sogood Science and Technology Park, Sanwei Community, Hahgcheng Subdistrict, Bao'an District, Shenzhen, Guangdong, China,
Tel: (86)0755-26066440 Email: service@anbotek.com



Hotline
400-003-0500
www.anbotek.com



Appendix C: Maximum conducted output power

Test Result Channel Power

Test Mode	Antenna	Frequency [MHz]	Set Power	Channel Power [dBm]	Duty Cycle [%]	DC Factor [dBm]	Result [dBm]	Limit [dBm]
11A	Ant1	5260	---	20.09	92.57	0.34	20.43	≤23.98
		5300	---	19.87	89.47	0.48	20.35	≤23.98
		5320	---	20.04	86.08	0.65	20.69	≤23.98
11N20SISO	Ant1	5260	---	20.49	87.59	0.58	21.07	≤23.98
		5300	---	19.97	85.91	0.66	20.63	≤23.98
		5320	---	20.06	89.44	0.48	20.54	≤23.98
11N40SISO	Ant1	5270	---	20.33	78.05	1.08	21.41	≤23.98
		5310	---	20.18	73.56	1.33	21.51	≤23.98
11AC20SISO	Ant1	5260	---	20.17	90.85	0.42	20.59	≤23.98
		5300	---	19.86	88.28	0.54	20.40	≤23.98
		5320	---	20.08	90.78	0.42	20.50	≤23.98
11AC40SISO	Ant1	5270	---	20.07	79.01	1.02	21.09	≤23.98
		5310	---	19.81	78.05	1.08	20.89	≤23.98
11AX20SISO	Ant1	5260	---	21.22	86.09	0.65	21.87	≤23.98
		5300	---	21.02	82.50	0.84	21.86	≤23.98
		5320	---	20.78	88.50	0.53	21.31	≤23.98
11AX40SISO	Ant1	5270	---	20.95	75.36	1.23	22.18	≤23.98
		5310	---	21.06	69.33	1.59	22.65	≤23.98

Note: The Duty Cycle Factor is compensated in the graph.



Test Graphs Channel Power

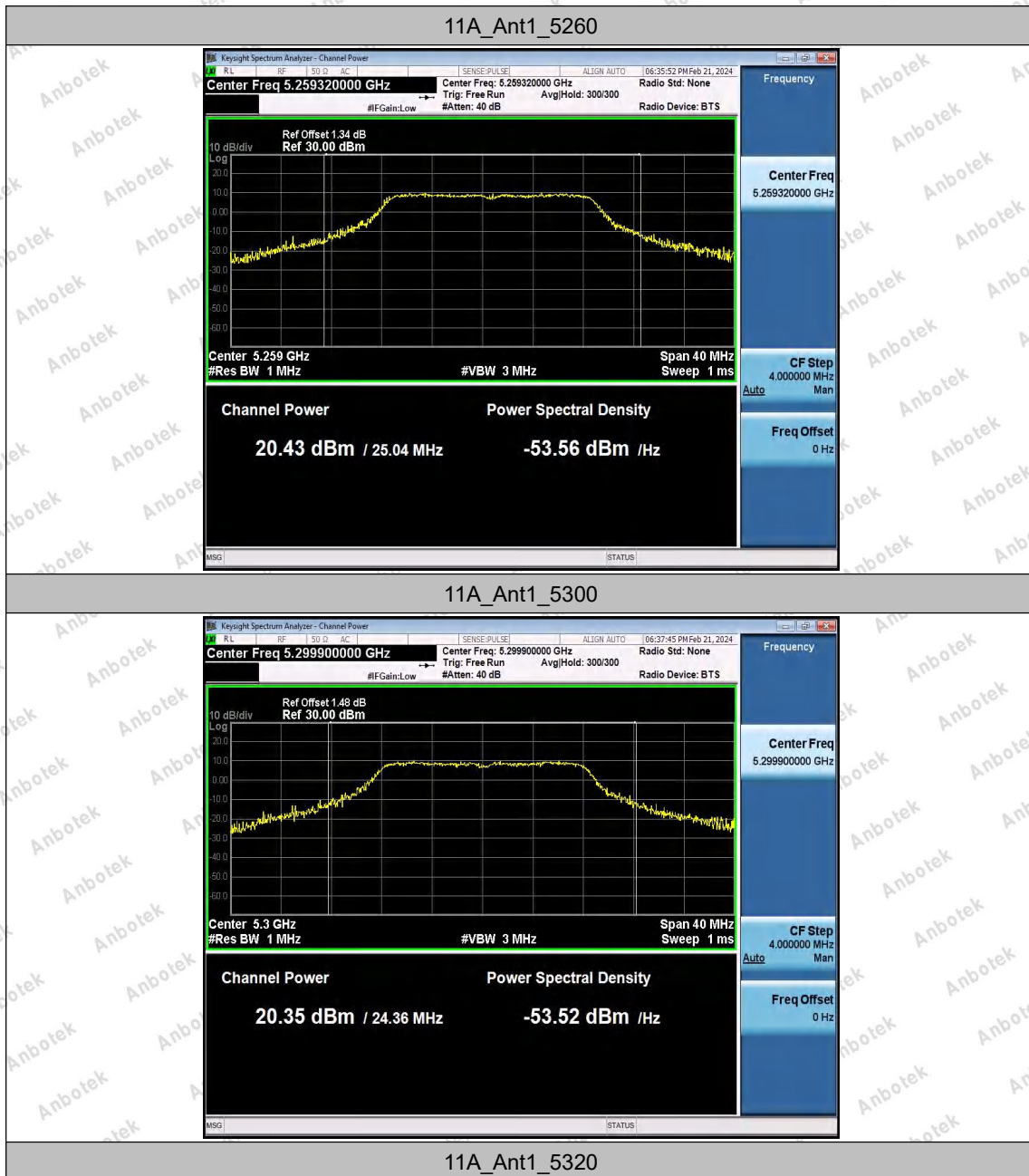

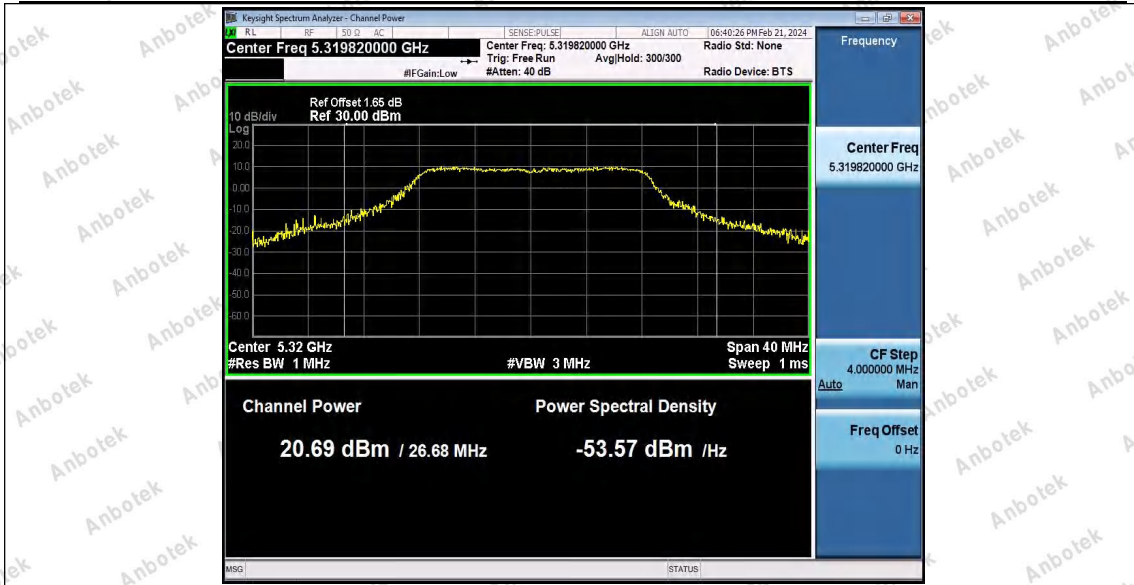

11N20SISO_Ant1_5260

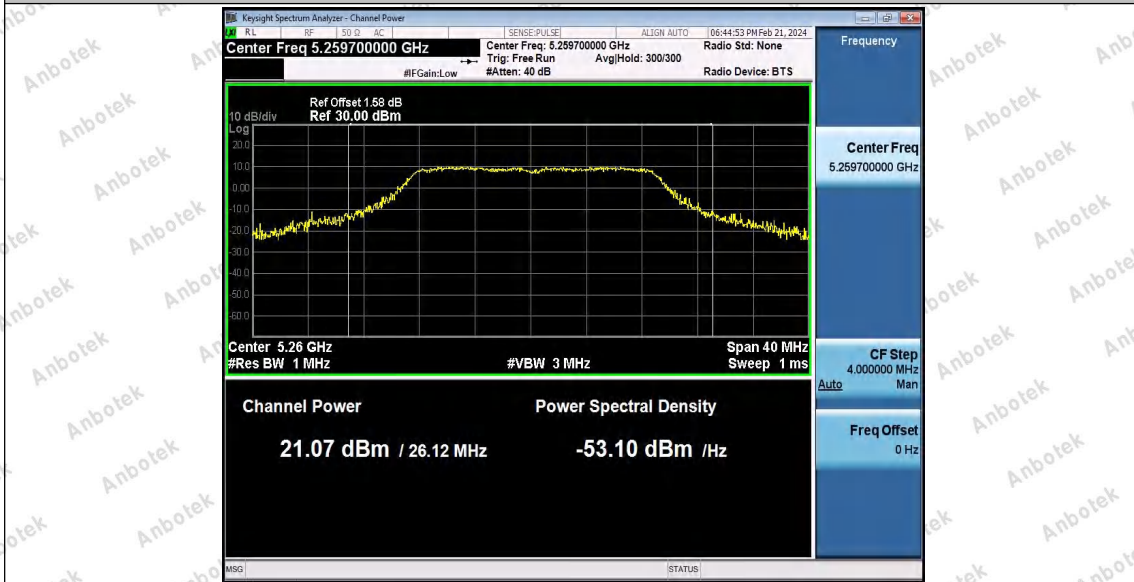

11N20SISO_Ant1_5300

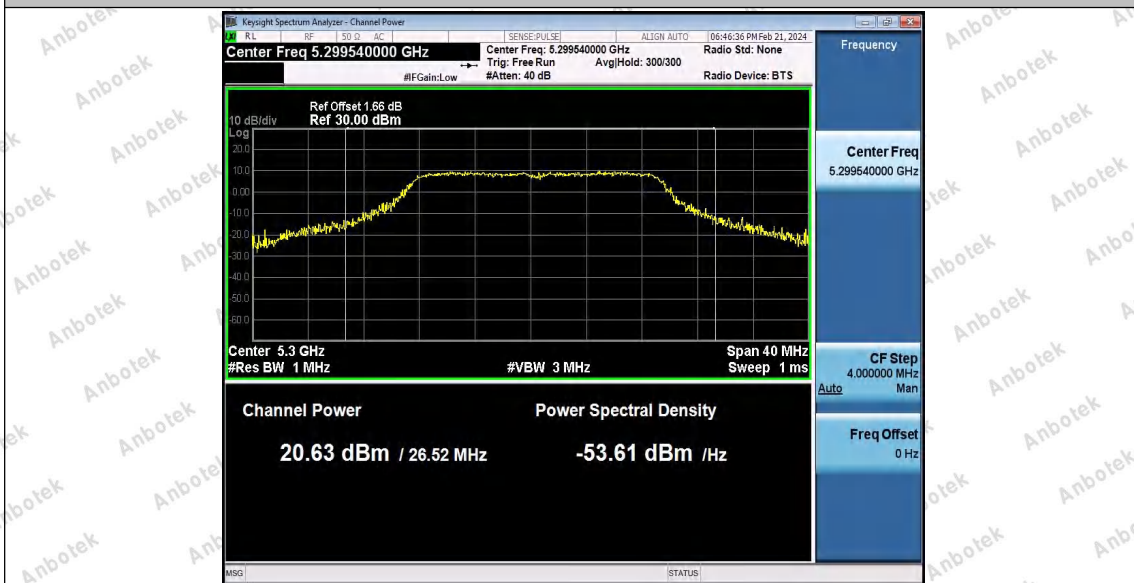

Shenzhen Anbotek Compliance Laboratory Limited

Address: Sogood Industrial Zone Laboratory & 1/F. of Building D, Sogood Science and Technology Park, Sanwei Community, Hahqcheng Subdistrict, Bao'an District, Shenzhen, Guangdong, China,
Tel: (86)0755-26066440 Email: service@anbotek.com



Hotline
400-003-0500
www.anbotek.com



11N20SISO_Ant1_5320

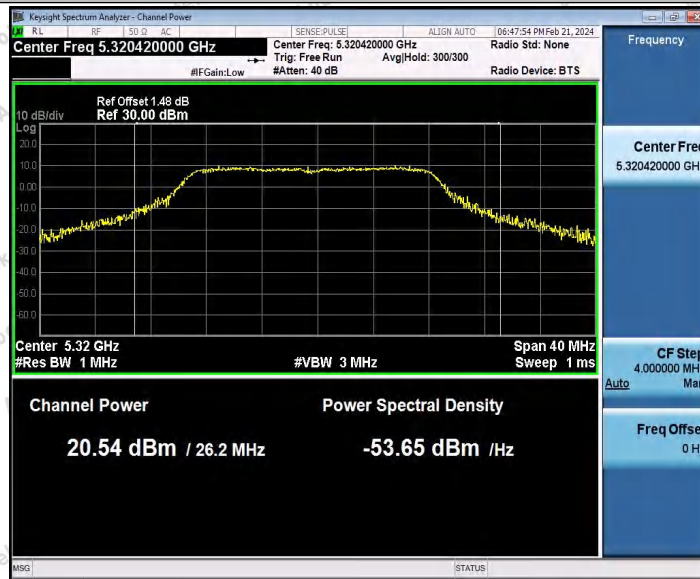

11N40SISO_Ant1_5270



11N40SISO_Ant1_5310



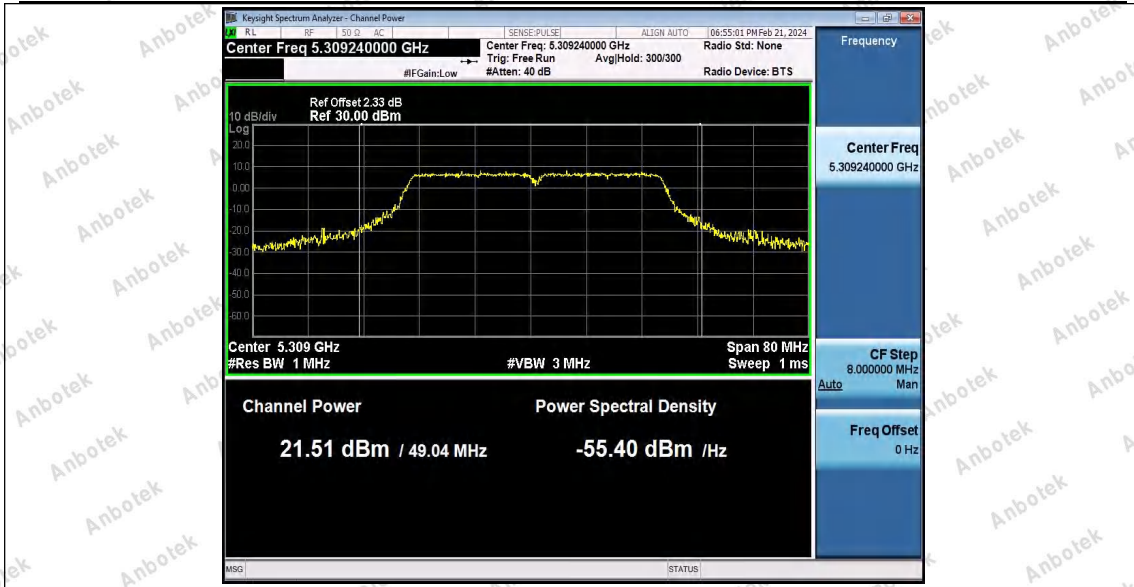

11AC20SISO_Ant1_5260



11AC20SISO_Ant1_5300



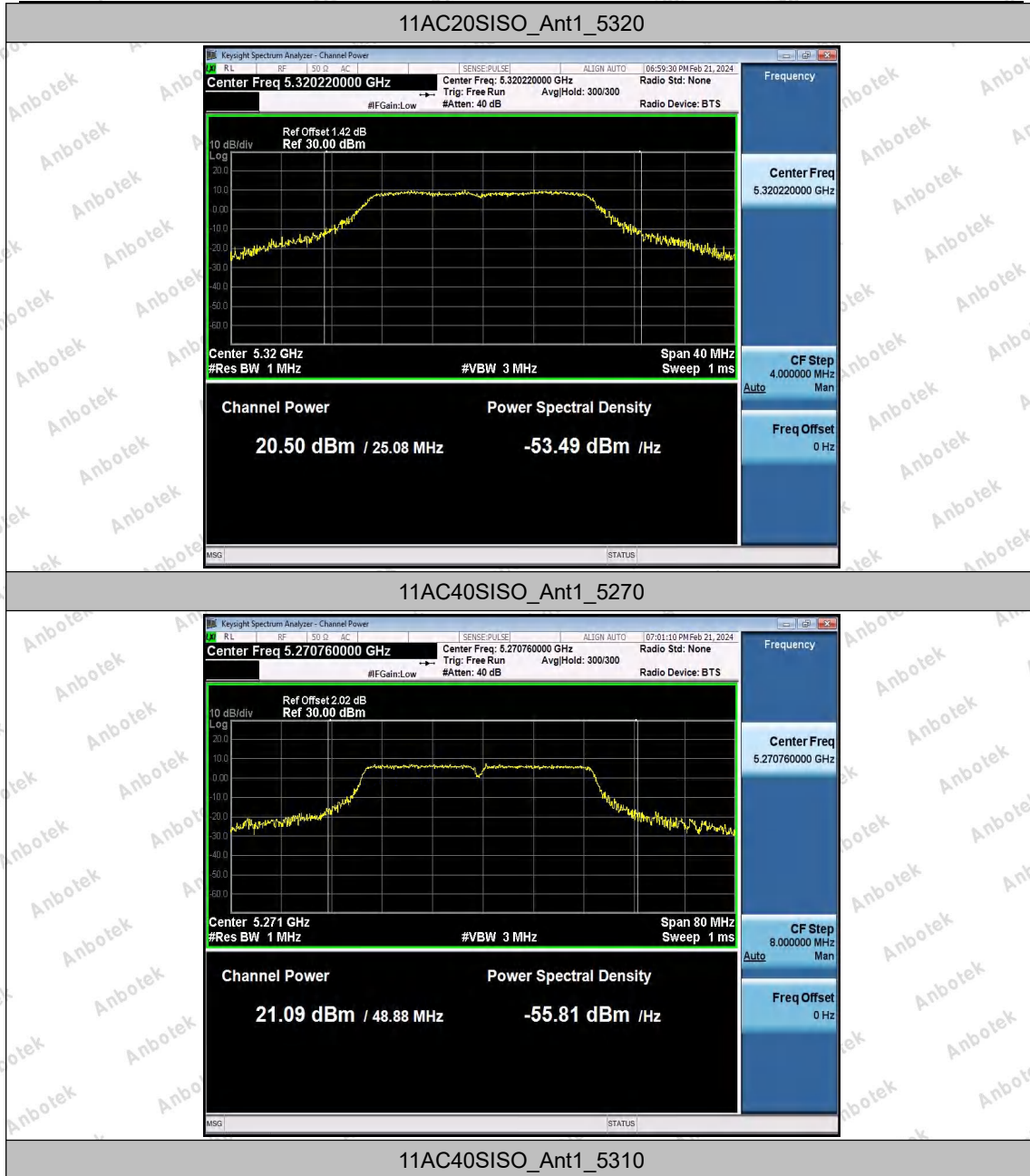

Shenzhen Anbotek Compliance Laboratory Limited

Address: Sogood Industrial Zone Laboratory & 1/F. of Building D, Sogood Science and Technology Park, Sanwei Community, Hahqcheng Subdistrict, Bao'an District, Shenzhen, Guangdong, China,
Tel: (86)0755-26066440 Email: service@anbotek.com



Hotline
400-003-0500
www.anbotek.com





11AX20SISO_Ant1_5260



11AX20SISO_Ant1_5300

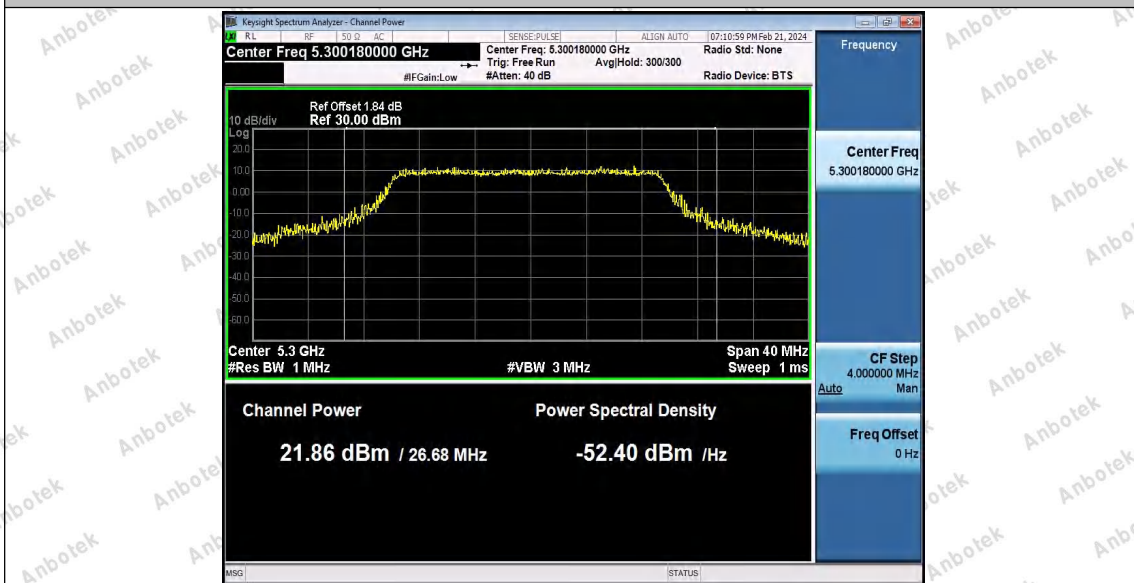



11AX40SISO_Ant1_5310



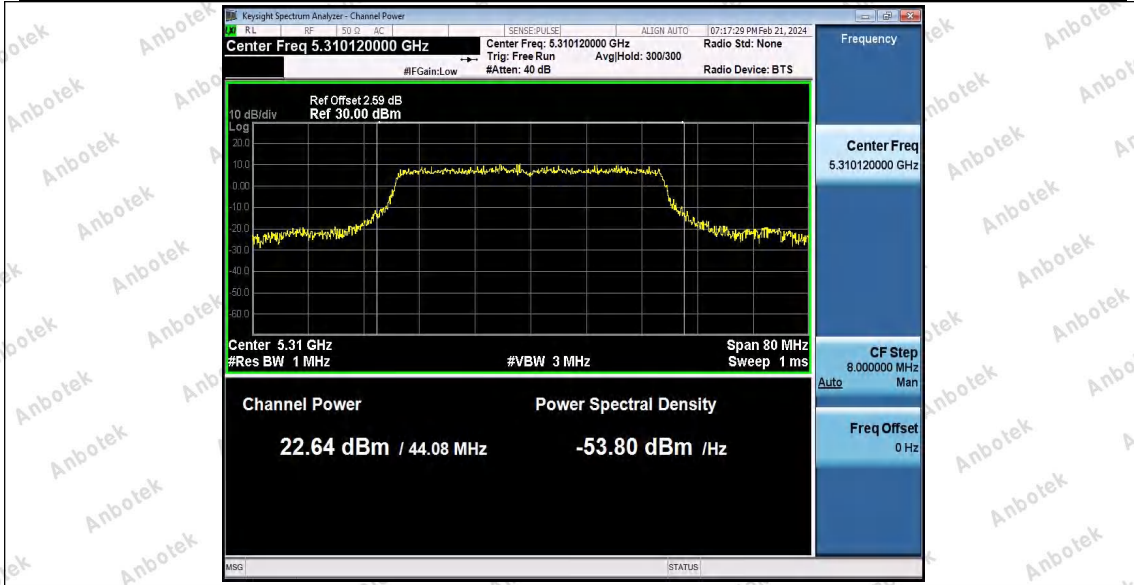

Shenzhen Anbotek Compliance Laboratory Limited

Address: Sogood Industrial Zone Laboratory & 1/F. of Building D, Sogood Science and Technology Park, Sanwei Community, Hahqcheng Subdistrict, Bao'an District, Shenzhen, Guangdong, China,
Tel: (86)0755-26066440 Email: service@anbotek.com



Hotline
400-003-0500
www.anbotek.com



Appendix D: Maximum power spectral density

Test Result B2

TestMode	Antenna	Frequency[MHz]	Result [dBm/MHz]	Limit[dBm/MHz]	Verdict
11A	Ant1	5260	4.08	≤11.00	PASS
		5300	4.17	≤11.00	PASS
		5320	4.44	≤11.00	PASS
11N20SISO	Ant1	5260	4.56	≤11.00	PASS
		5300	3.79	≤11.00	PASS
		5320	3.96	≤11.00	PASS
11N40SISO	Ant1	5270	1.55	≤11.00	PASS
		5310	1.07	≤11.00	PASS
11AC20SISO	Ant1	5260	4.05	≤11.00	PASS
		5300	3.89	≤11.00	PASS
		5320	4.02	≤11.00	PASS
11AC40SISO	Ant1	5270	0.78	≤11.00	PASS
		5310	0.79	≤11.00	PASS
11AX20SISO	Ant1	5260	3.83	≤11.00	PASS
		5300	4.12	≤11.00	PASS
		5320	3.51	≤11.00	PASS
11AX40SISO	Ant1	5270	1.03	≤11.00	PASS
		5310	1.25	≤11.00	PASS

Note: 1.The Duty Cycle Factor and RBW Factor is compensated in the graph.

Test Graphs B2

11A_Ant1_5260





11A_Ant1_5300



11A_Ant1_5320



Shenzhen Anbotek Compliance Laboratory Limited

Address: Sogood Industrial Zone Laboratory & 1/F. of Building D, Sogood Science and Technology Park, Sanwei Community, Hahqcheng Subdistrict, Bao'an District, Shenzhen, Guangdong, China,
Tel: (86)0755-26066440 Email: service@anbotek.com



Hotline
400-003-0500
www.anbotek.com



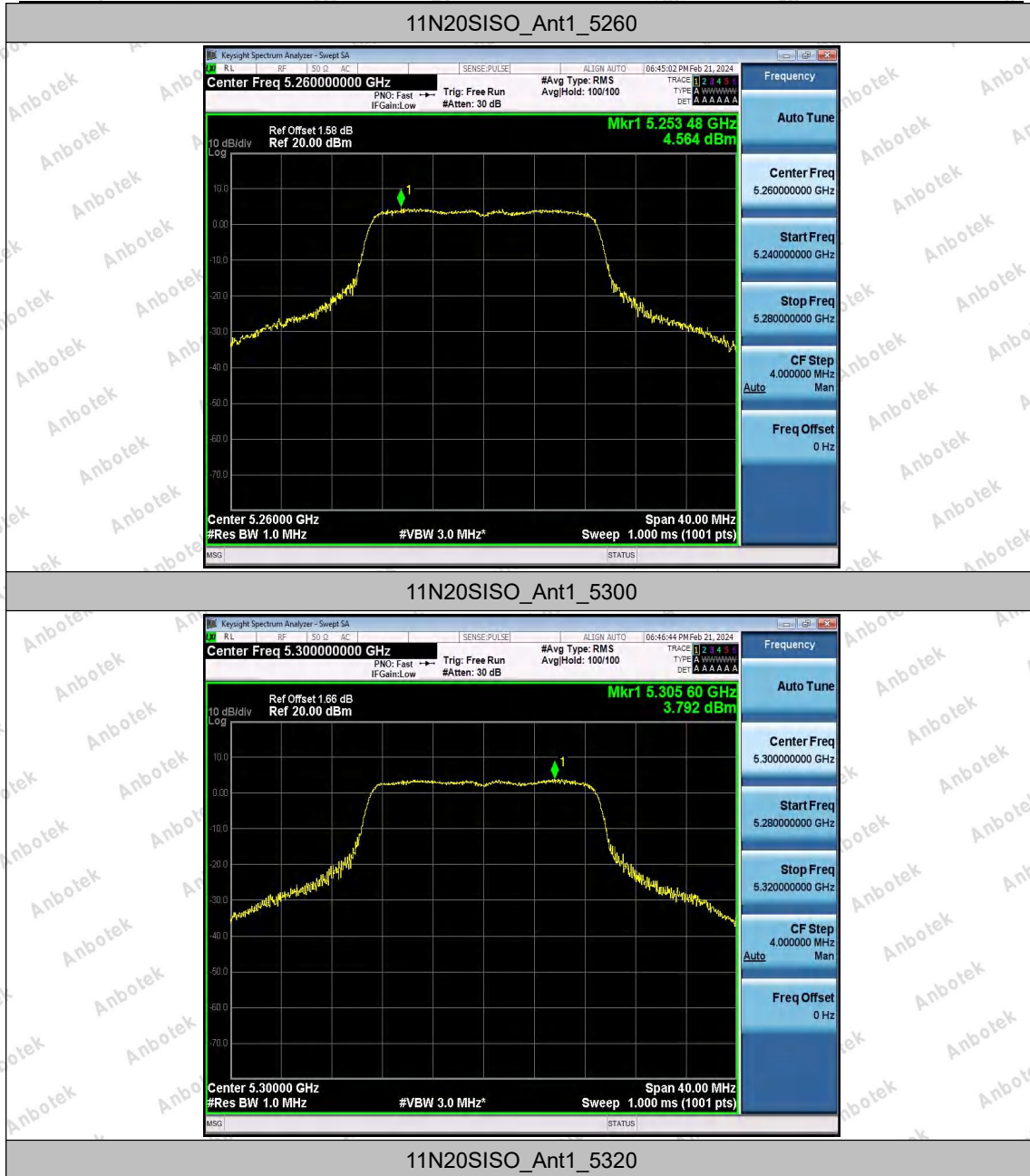

Shenzhen Anbotek Compliance Laboratory Limited

Address: Sogood Industrial Zone Laboratory & 1/F. of Building D, Sogood Science and Technology Park, Sanwei Community, Hahqcheng Subdistrict, Bao'an District, Shenzhen, Guangdong, China,
Tel: (86)0755-26066440 Email: service@anbotek.com



Hotline
400-003-0500
www.anbotek.com





11N40SISO_Ant1_5270



11N40SISO_Ant1_5310



Shenzhen Anbotek Compliance Laboratory Limited

Address: Sogood Industrial Zone Laboratory & 1/F. of Building D, Sogood Science and Technology Park, Sanwei Community, Hahqcheng Subdistrict, Bao'an District, Shenzhen, Guangdong, China,
Tel: (86)0755-26066440 Email: service@anbotek.com



Hotline
400-003-0500
www.anbotek.com



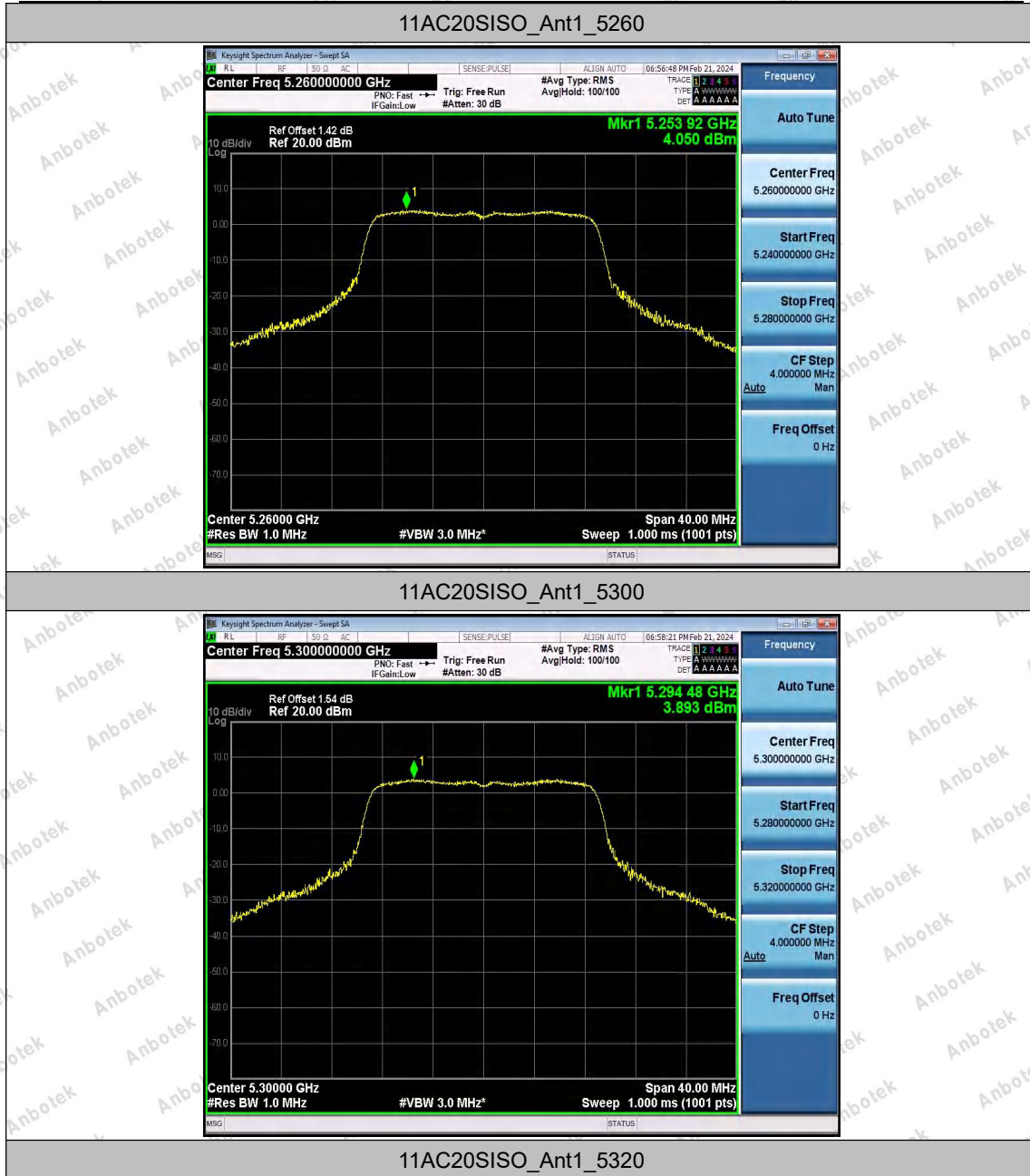

Shenzhen Anbotek Compliance Laboratory Limited

Address: Sogood Industrial Zone Laboratory & 1/F. of Building D, Sogood Science and Technology Park, Sanwei Community, Hahqcheng Subdistrict, Bao'an District, Shenzhen, Guangdong, China,
Tel: (86)0755-26066440 Email: service@anbotek.com



Hotline
400-003-0500
www.anbotek.com





11AC40SISO_Ant1_5270



11AC40SISO_Ant1_5310

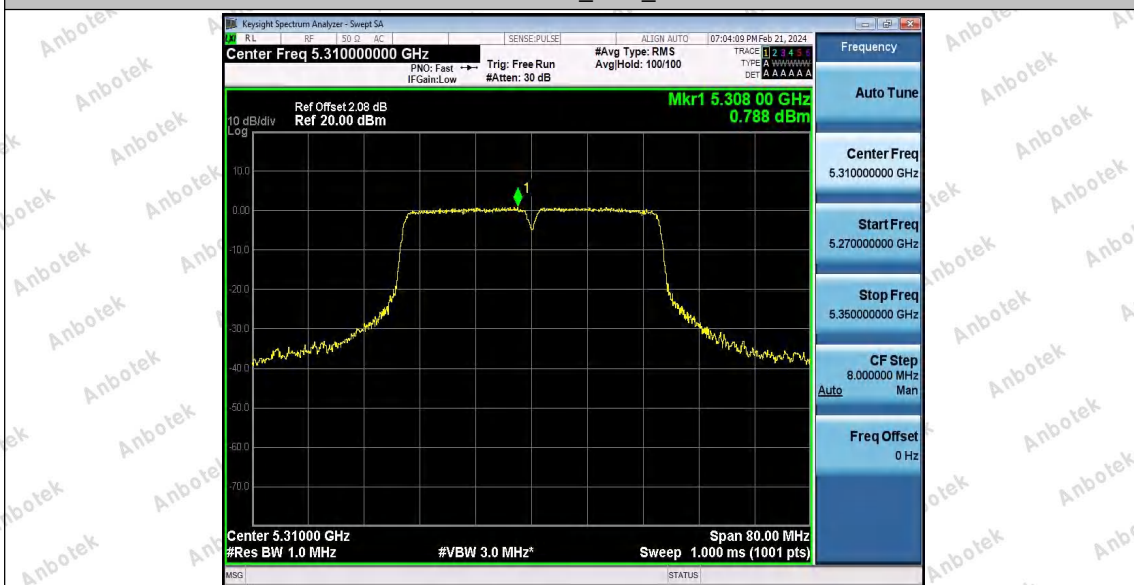

Shenzhen Anbotek Compliance Laboratory Limited

Address: Sogood Industrial Zone Laboratory & 1/F. of Building D, Sogood Science and Technology Park, Sanwei Community, Hahqcheng Subdistrict, Bao'an District, Shenzhen, Guangdong, China,
Tel: (86)0755-26066440 Email: service@anbotek.com



Hotline
400-003-0500
www.anbotek.com



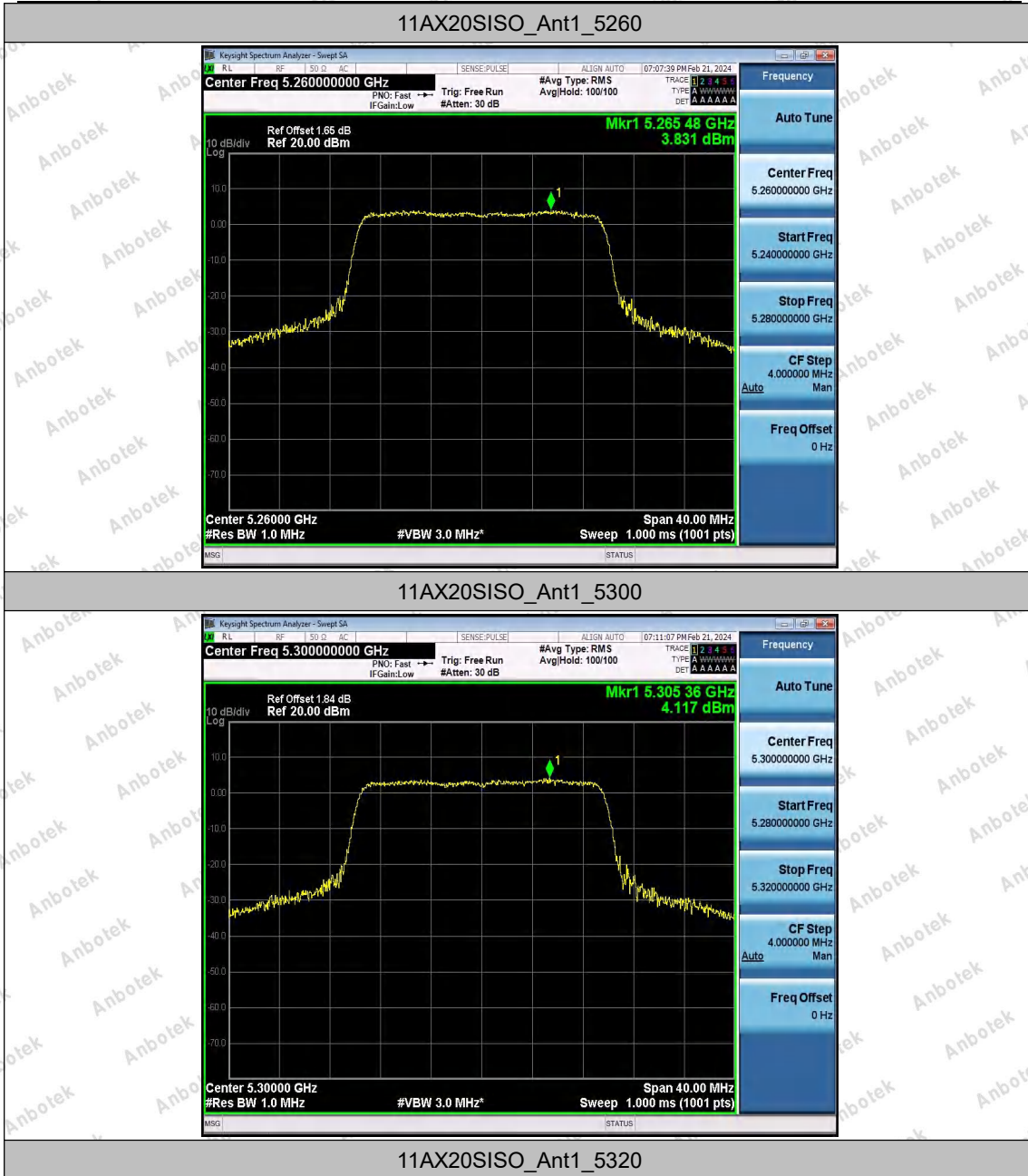

Shenzhen Anbotek Compliance Laboratory Limited

Address: Sogood Industrial Zone Laboratory & 1/F. of Building D, Sogood Science and Technology Park, Sanwei Community, Hahqcheng Subdistrict, Bao'an District, Shenzhen, Guangdong, China,
Tel: (86)0755-26066440 Email: service@anbotek.com



Hotline
400-003-0500
www.anbotek.com





11AX40SISO_Ant1_5270



11AX40SISO_Ant1_5310



Shenzhen Anbotek Compliance Laboratory Limited

Address: Sogood Industrial Zone Laboratory & 1/F. of Building D, Sogood Science and Technology Park, Sanwei Community, Hahqcheng Subdistrict, Bao'an District, Shenzhen, Guangdong, China,
Tel: (86)0755-26066440 Email: service@anbotek.com



Hotline
400-003-0500
www.anbotek.com



Appendix E: Band edge measurements

Test Result B2

TestMode	Antenna	ChName	Frequency[MHz]	Result[dBm]	Limit[dBm]	Verdict
11A	Ant1	Low	5260	-37.24	≤-27	PASS
		High	5320	-28.74	≤-27	PASS
11N20SISO	Ant1	Low	5260	-38.85	≤-27	PASS
		High	5320	-32.26	≤-27	PASS
11N40SISO	Ant1	Low	5270	-38.7	≤-27	PASS
		High	5310	-28.28	≤-27	PASS
11AC20SISO	Ant1	Low	5260	-39.06	≤-27	PASS
		High	5320	-31.27	≤-27	PASS
11AC40SISO	Ant1	Low	5270	-39.09	≤-27	PASS
		High	5310	-33.48	≤-27	PASS
11AX20SISO	Ant1	Low	5260	-38.67	≤-27	PASS
		High	5320	-28.08	≤-27	PASS
11AX40SISO	Ant1	Low	5270	-39.01	≤-27	PASS
		High	5310	-30.02	≤-27	PASS



Test Graphs B2



11N20SISO_Ant1_Low_5260

Shenzhen Anbotek Compliance Laboratory Limited

Address: Sogood Industrial Zone Laboratory & 1/F. of Building D, Sogood Science and Technology Park, Sanwei Community, Hahgcheng Subdistrict, Bao'an District, Shenzhen, Guangdong, China,
Tel: (86)0755-26066440 Email: service@anbotek.com



Hotline
400-003-0500
www.anbotek.com





11N20SISO_Ant1_High_5320



11N40SISO_Ant1_Low_5270

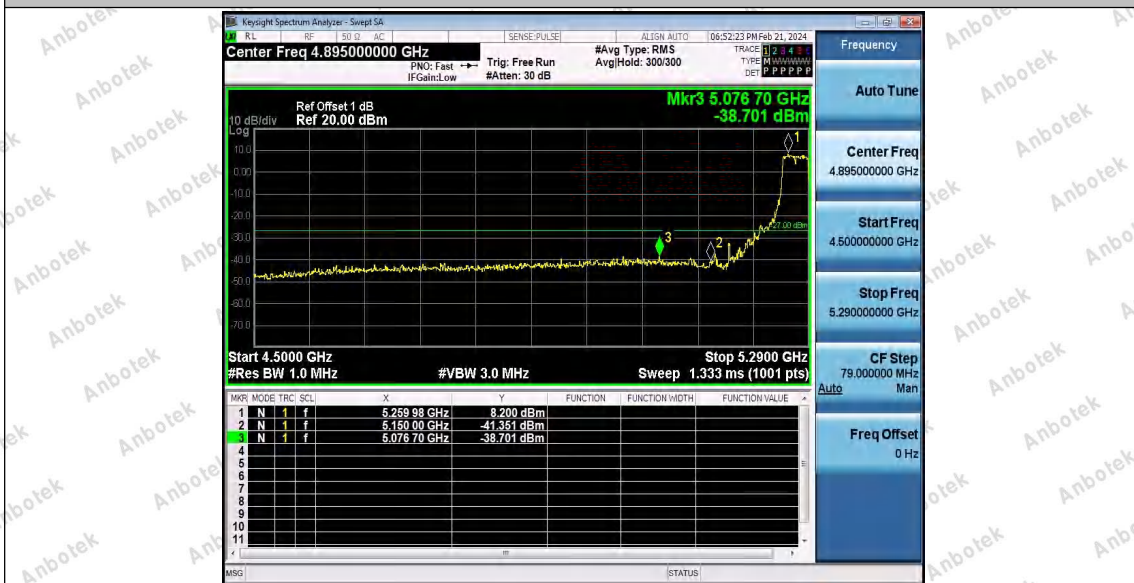

Shenzhen Anbotek Compliance Laboratory Limited

Address: Sogood Industrial Zone Laboratory & 1/F. of Building D, Sogood Science and Technology Park, Sanwei Community, Hahqcheng Subdistrict, Bao'an District, Shenzhen, Guangdong, China,
Tel: (86)0755-26066440 Email: service@anbotek.com



Hotline
400-003-0500
www.anbotek.com



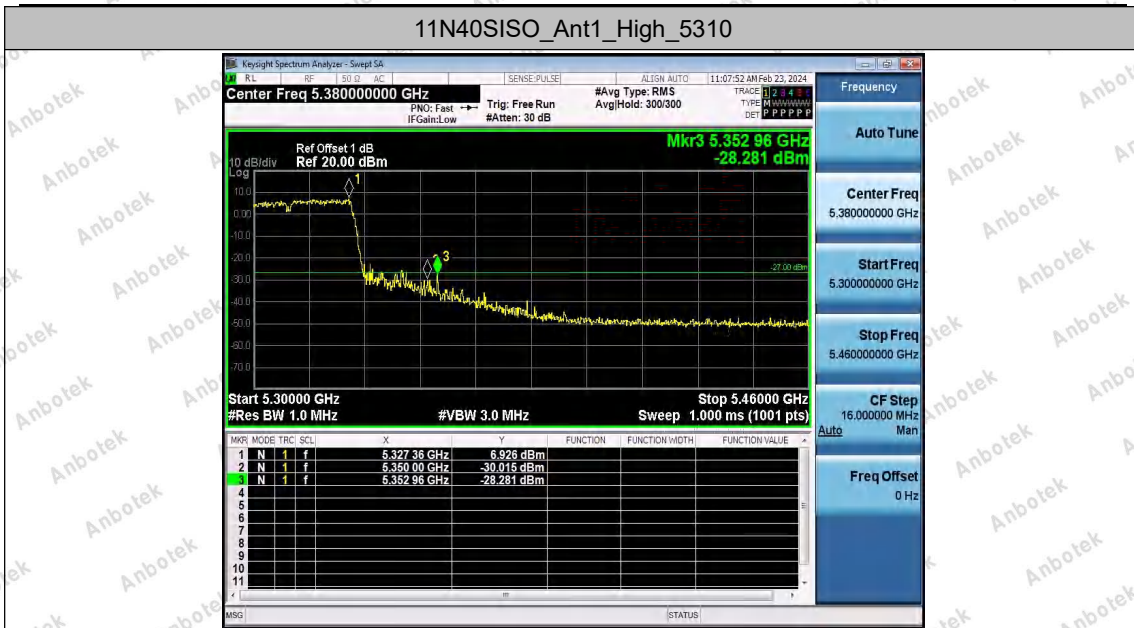

11AC20SISO_Ant1_High_5320

Shenzhen Anbotek Compliance Laboratory Limited

Address: Sogood Industrial Zone Laboratory & 1/F. of Building D, Sogood Science and Technology Park, Sanwei Community, Hahqcheng Subdistrict, Bao'an District, Shenzhen, Guangdong, China,
Tel: (86)0755-26066440 Email: service@anbotek.com



Hotline
400-003-0500
www.anbotek.com





11AC40SISO_Ant1_Low_5270



11AC40SISO_Ant1_High_5310



Shenzhen Anbotek Compliance Laboratory Limited

Address: Sogood Industrial Zone Laboratory & 1/F. of Building D, Sogood Science and Technology Park, Sanwei Community, Hahqcheng Subdistrict, Bao'an District, Shenzhen, Guangdong, China,
Tel: (86)0755-26066440 Email: service@anbotek.com



Hotline
400-003-0500
www.anbotek.com



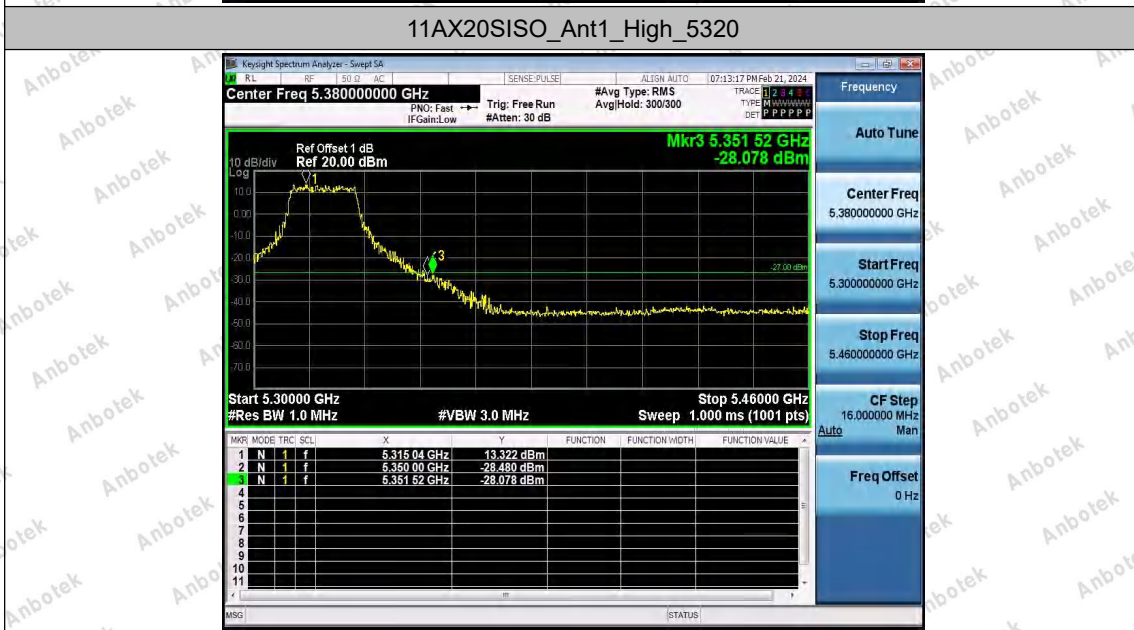
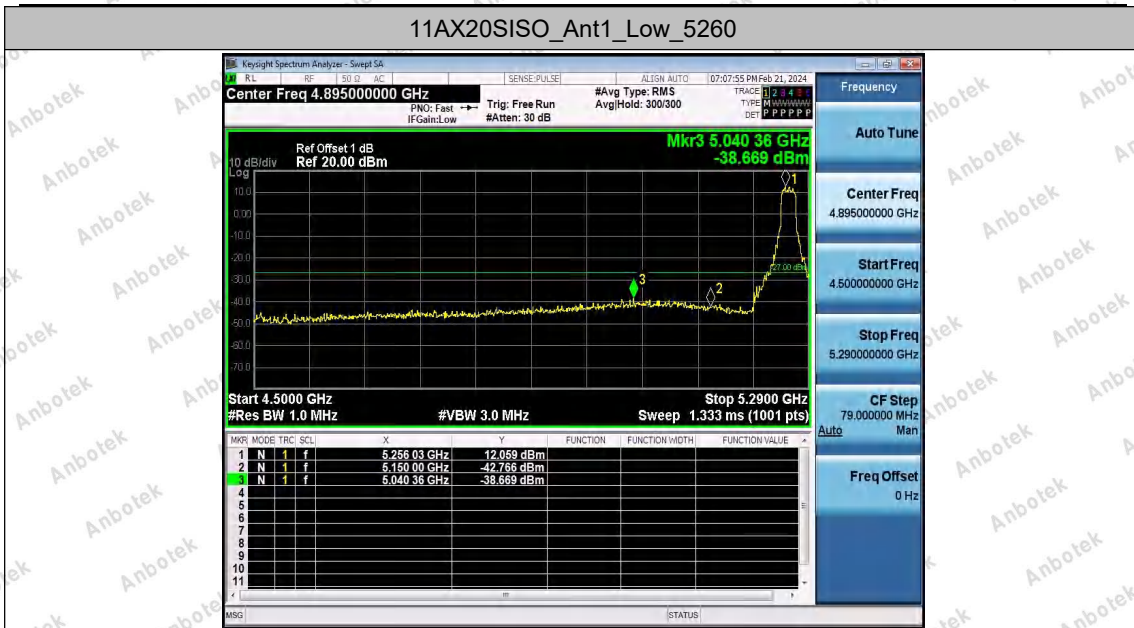

11AX40SISO_Ant1_Low_5270

Shenzhen Anbotek Compliance Laboratory Limited

Address: Sogood Industrial Zone Laboratory & 1/F. of Building D, Sogood Science and Technology Park, Sanwei Community, Hahqcheng Subdistrict, Bao'an District, Shenzhen, Guangdong, China,
Tel: (86)0755-26066440 Email: service@anbotek.com



Hotline
400-003-0500
www.anbotek.com





11AX40SISO_Ant1_High_5310



Shenzhen Anbotek Compliance Laboratory Limited

Address: Sogood Industrial Zone Laboratory & 1/F. of Building D, Sogood Science and Technology Park, Sanwei Community, Hahqcheng Subdistrict, Bao'an District, Shenzhen, Guangdong, China,
Tel: (86)0755-26066440 Email: service@anbotek.com



Hotline
400-003-0500
www.anbotek.com



Appendix F: DFS Detection Thresholds

Test Result

TestMode	Frequency[dbm]	Radar Type	Result	Limit[dbm]	Verdict
11AC40SISO	5270	Type0	-62.57	-62.00	PASS

Test Graphs

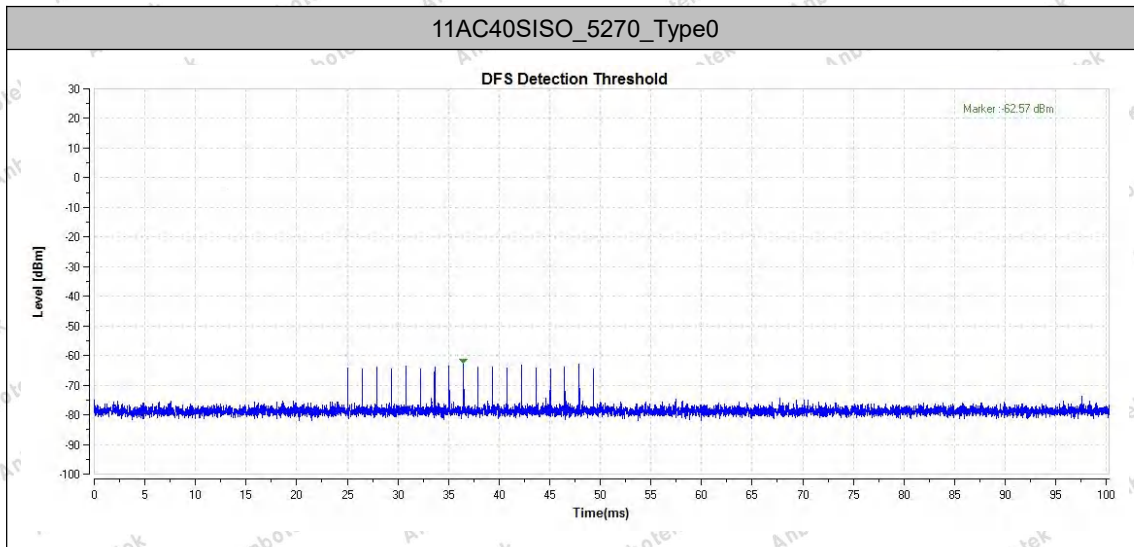

Appendix G: Channel Move Time and Channel Closing Transmission Time

Test Result

TestMode	Frequency[MHz]	CCT[ms]	Limit[ms]	CMT[ms]	Limit[ms]	Verdict
11AC40SISO	5270	200+6.5	200+60	476.8	10000	PASS

Test Graphs

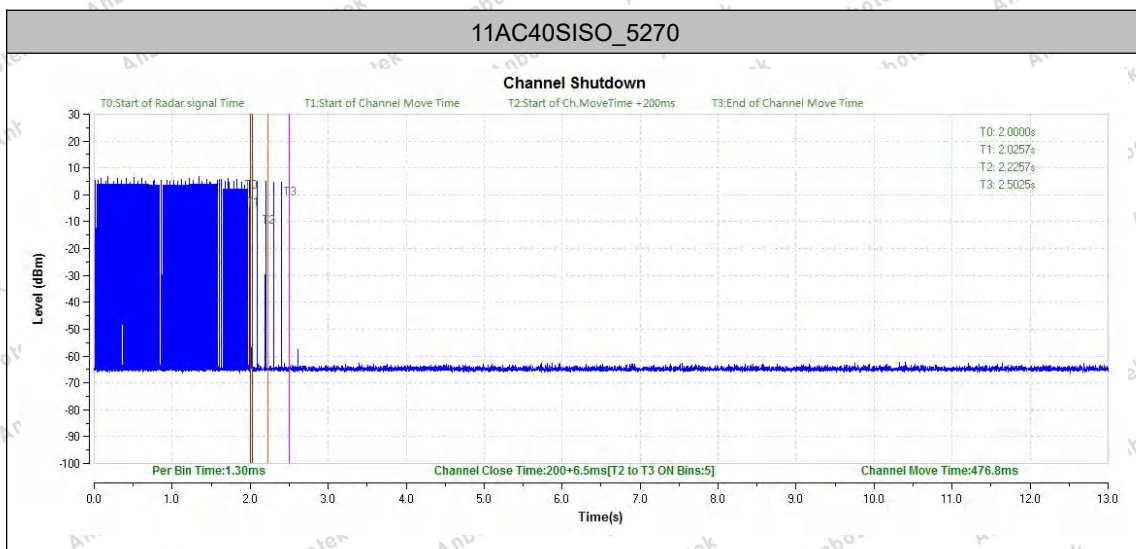

---END---

