

B

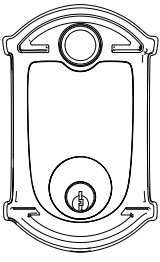

C

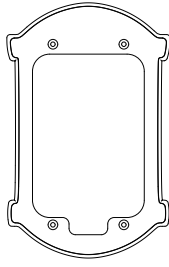

D

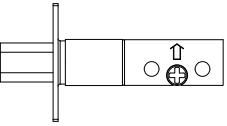

F



G



H



I

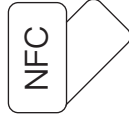

J

1:1 measure



25mm, *1

L



20mm, *4

M



8mm, *2

N

Door Thickness: 35mm to 55mm
1-3/8" to 2-1/5"

Please note the distance between the
top/bottom of the inner panel and the
center of the handle hole marked as "Y".

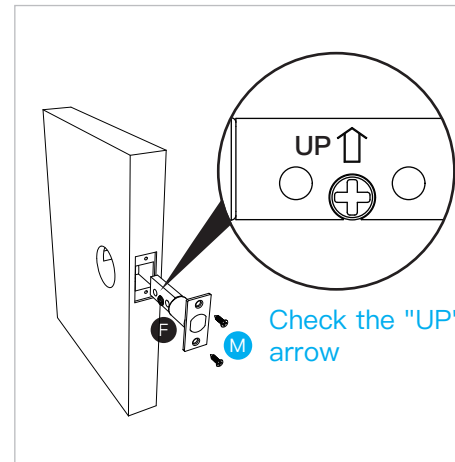
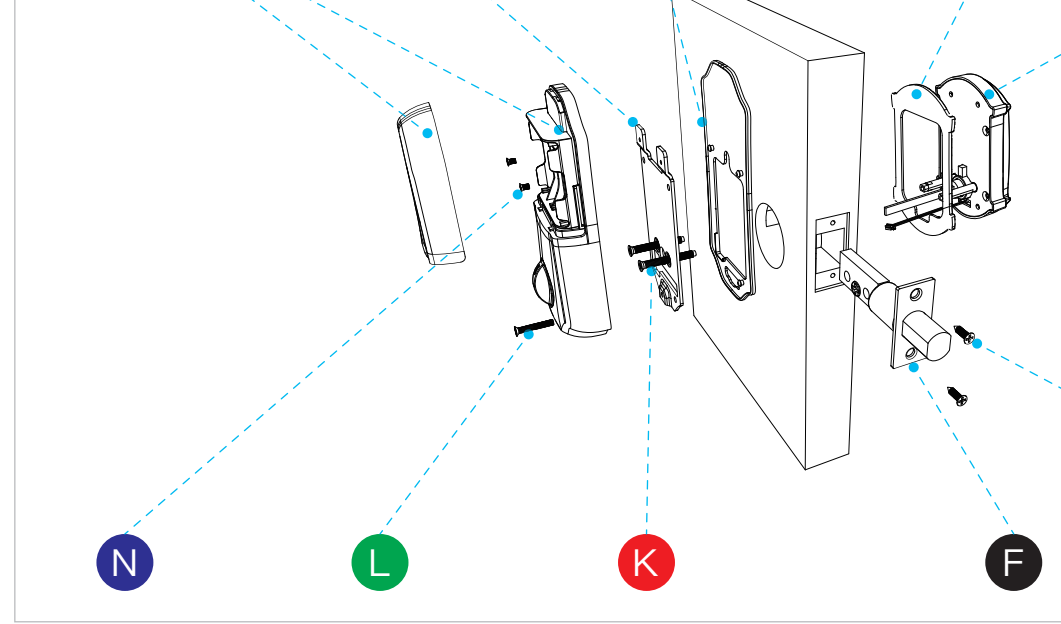
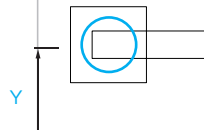
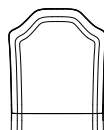
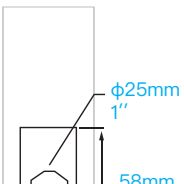
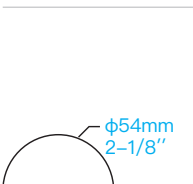

1.Installation of deadbolt

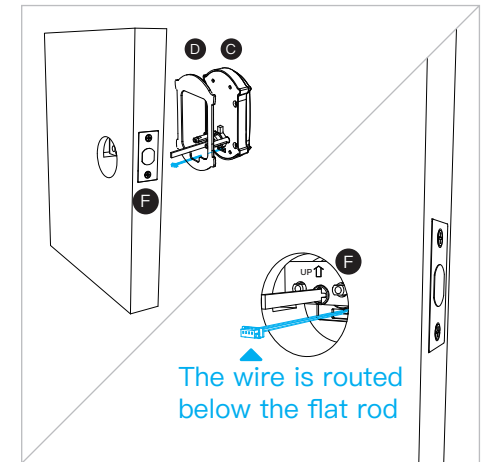

2.Installation of exterior plate



3.Installation of exterior plate

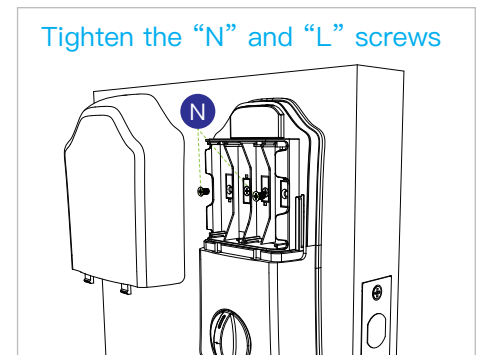
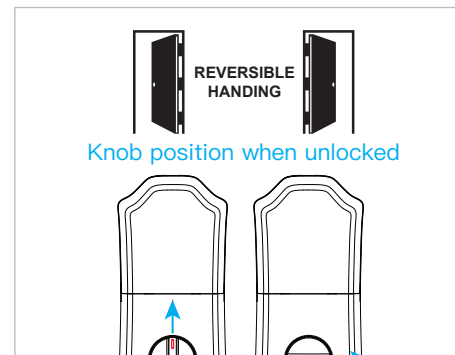

Tighten the "N" and "L" screws



It is recommended to use a battery iron for eco-friendly and safe



button, you can't unbind it unless you remove the device in app. If you need more than one person to use this device, please share permissions through the member management in the device settings, thank you.

install the lock correctly and power the gateway

smart

bluetooth on your phone

⚠ Bluetooth 4.0 or above needed

rt Home Page, press the "Add Device" button or "+"

able device to show

k (Password / Fingerprint / Card)

add the lock

(in the Smart Lock Page)

ation direction

page

ation direction

Right hand open/swing door:
clockwise unlock

Left hand open/swing door:
anticlockwise unlock

d / Fingerprint / Card

9. Share the permission

Get in Member management Page

4. Knob

5. Keypad Password then "#"

6. TuyaSmart App unlock *

4. Auto lock(option when unlock by k in lock's set page switch])

⚠ When auto lock enabled, if you disable the auto lock setting, lock lock again.

Usage Scenario

A.When you enter the door

- 1.Password unlock
- 2.Bluetooth App unlock *

B.When you go out

- 1.Long press "#"
- 2.Bluetooth App lock *
- 3.Bluetooth App unlock *
- 4..Auto lock

C.When someone comes

- 1.Turn the knob to unlock

D.When someone needs a single unlock

- 1.Set in App, slide to obtain dynamic password *

E.You are the landlord or you want to share the pe

- 1.Check the member management in app and add member

F.You no longer use this lock, and others use your

- 1 No need to reset in app main page, press and hold to re

FCC Statement

This equipment has been tested and found to comply with the digital device, pursuant to part 15 of the FCC rules. These limits provide reasonable protection against harmful interference. This equipment generates, uses and can radiate radio frequency energy and, if not installed and used in accordance with the instructions, may cause interference to radio communications. However, there is no guarantee that interference will not occur in a particular installation. If this equipment does cause interference to radio or television reception, which can be determined by turning the equipment off and on, the user is encouraged to try to correct the interference by the following measures:

- Reorient or relocate the receiving antenna.
- Increase the separation between the equipment and receiver.
- Connect the equipment into an outlet on a circuit different from that to which the receiver is connected.
- Consult the dealer or an experienced radio/TV technician for help.

To assure continued compliance, any changes or modifications to the equipment must be approved by the party.

Responsible for compliance could void the user's authority to use the equipment. (Example- use only shielded interface cables with this equipment, computer or peripheral devices).

This equipment complies with Part 15 of the FCC Rules. Operation is subject to the following two conditions:

- (1) This device may not cause harmful interference, and
- (2) This device must accept any interference received, including interference that may cause undesired operation.

FCC Radiation Exposure Statement:

The equipment complies with FCC Radiation exposure limit requirements for an uncontrolled environment. This equipment should be installed such that there is a minimum distance 20cm between the radiator and your body.