前行者

V98 Pro

Operation Guide

1.Scope of product application:

The keyboard adopts Bluetooth 5.0 standard/2.4G standard - two working modes and related devices (backup connection zones), the product can run in 2.4G mode on computer systems such as Mac2000/Windows, Win7/Win8, Win10MAC, etc. Bluetooth mode can run with Bluetooth version machine system.

2.Hardware requirements

A mobile phone or computer with Bluetooth 5.0 standard and a USB port available for connecting devices

3.Switch and charging port indication

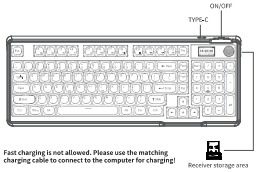

Fast charging is not allowed. Please use the matching charging cable to connect to the computer for charging!

4.Sleep mechanism

After 5 minutes of inactivity in Bluetooth/2.4G mode, turn off the backlight and enter first level sleep. In 2.4G mode, after 10 minutes of inactivity, enter deep sleep. In Bluetooth mode, after 30 minutes of inactivity, enter deep sleep.

5.Product attributes

Two stage foot brace; Multi functional button knob;
Anti slip foot patches; 2300mAh battery
Size: Height: 40mm Length: 405mm Width: 156mm

6、Button composite function:

WIN system

Combination buttons	Function	Combination buttons	Function
FN+F1	Screen brightness-	FN+F8	Play/Pause
FN+F2	Screen brightness+	FN+F9	Stop
FN+F3	Multi task window	FN+F10	Mute
FN+F4	microphone	FN+F11	Vol -
FN+F5	player	FN+F12	Vol +
FN+F6	Previous song	FN+Win	LOCK WIN
FN+F7	Next song		

MAC system

Combination buttons	Function	Combination buttons	Function
F1	Screen brightness-	F7	Previous song
F2	Screen brightness+	F8	Play/Pause
F3	Array running program	F9	Next song
F4	Start station	F10	Mute
F5	Exhale Siri	F11	Vol -
F6	screenshot	F12	Vol +

7.Connection method:

2.4G connection

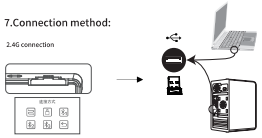

2.4G mode: Turn the power switch to the "ON" position, use the knob to enter 2.4G mode, insert the dedicated receiver that has been matched, and the keyboard can be used normally.

Bluetooth connectivity

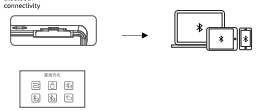

Bluetooth mode: Turn the power switch to the "ON" position
Enter Bluetooth mode through the knob
There ar can be used normally.

Wired connection

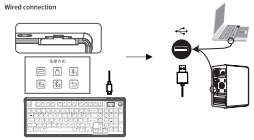

Wired mode: Turn the power switch to the "ON" position and use the knob to enter wired mode. Connect the keyboard and computer with a connecting cable, and the keyboard can be used normally.

8.Introduction to Screen and Knobs

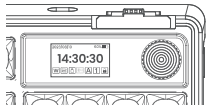

The function of the knob is
Rotate the previous and next items left and right
Click OK

1. On the main interface, rotate the knob clockwise to enter the 【Connection Method】 interface:

Rotate the knob left/right to select 【Wired/2.4G/BT1/BT2/BT3/Return】:

- 【Wired/Return】: After selecting the corresponding option, short press the knob to enter

- 【2.4G/BT1/BT2/BT3】:
After selecting the corresponding option, press the knob briefly to enter the 2.4G/BT reconnection mode;
After selecting the corresponding option, long press the knob to enter 2.4G/BT pairing mode;

2. In the main interface, rotate the knob counterclockwise to enter the settings interface。 At this time, rotate the knob left/right to select the corresponding function settings, and press the knob to enter the corresponding interface:
knob to enter

After selecting the first option in the 【Settings】 interface, continue to turn left to exit the 【Settings】 interface and return to the main interface; After selecting the last option, continue to rotate to the right or automatically return to the main interface

【Interface selection】: Select the display content of the main interface

Want to learn more about scanning QR codes for reference

Authorized by: Yuanzhe Industrial (Shenzhen) Co., Ltd
Room 1010, 10th Floor, Jinrui Building, No. 108, Huyang Section, Guangshen Road, Baoan District, Shenzhen
Manufacturer: Jiangxi Jin Technology Co., Ltd
Building 3, Geelhay Industrial Park, Lvbao Avenue, Qingyuan District, Jian City, Jiangxi Province
Contact phone number: 0796-2808610
Website: www.rwinch.cn
Product execution standard number: Keyboard GB/T 14081-2013; Mouse GB/T 26245-2010
Attention: The product images are for reference only and may differ from the actual product. Please refer to the actual product. We apologize for any inconvenience caused.

【Interface Selection】: Select the display content of the main interface

- 【System Switching】: Select the system

- 【Lighting Effect】: Select the lighting effect

- 【灯光颜色】: 调节背光颜色

RGB Red Green Blue Orange Purple Blue White

- 【Light Brightness】: Adjust the backlight brightness

- 【Light Speed】: Adjust the backlight speed

- 【Volume Adjustment】: Adjust the volume

- 【Language Selection】: Select the displayed language

9.List of items

1. Keyboard
2. 2.4G receiver
3. TYPE-C charging cable
4. Manual warranty card

V98 Pro

TYPE-C charging

2.4G receiver

cable

FCC Caution:
This device complies with part 15 of the FCC Rules. Operation is subject to the following two conditions: (1) This device may not cause harmful interference, and (2) this device must accept any interference received, including interference that may cause undesired operation.
Any changes or modifications not expressly approved by the party responsible for compliance could void the user's authority to operate the equipment.
NOTE: This equipment has been tested and found to comply with the limits for a Class B digital device, pursuant to Part 15 of the FCC Rules. These limits are designed to provide reasonable protection against harmful interference in a residential installation. This equipment generates, uses and can radiate radio frequency energy, and, if
not installed and used in accordance with the instructions, may cause harmful interference to radio communications. However, there is no guarantee that interference will not occur in a particular installation. If this equipment does cause harmful interference to radio or television reception,
which can be determined by turning the equipment off and on, the user is encouraged to try to correct the interference by one or more of the following measures:
– Reorient or relocate the receiving antenna.
– Increase the separation between the equipment and receiver.
– Connect the equipment into an outlet on a circuit different
from that to which the receiver is connected.
– Consult the dealer or an experienced radio/TV technician for help.
The device has been evaluated to meet general RF exposure requirement. The device can be used in portable exposure condition without restriction.

Quality assurance card

Thank you for purchasing the products of our EWEADN. Thank you very much! To ensure that you can use this product with peace of mind and better To protect your rights, our company strictly implements the joint information product Department of the General Administration of Quality Supervision, Inspection and Quarantine of the People's Republic of China And the "Repair, Replacement, and Return of Microcomputer Products" jointly issued by the State Administration for Industry and Commerce On the basis of the Goods Liability Regulations, we implement after-sales service and hereby make the following commitments:

1、 Service validity period:
Effective from the date of purchase, the date recorded in this certificate shall prevail.

2、 Service content:
1. From the date of purchase, any product malfunctions caused by poor electrical performance will be free of charge during the warranty period Perform repairs. (The specific maintenance matters shall be handled by the provincial representative or the former product headquarters in the region)

3、 Not within the scope of services:
1. Those who have exceeded the effective service or free repair period.
2. Failure to use, maintain, or store according to the correct instructions, resulting in malfunction or damage.
3. Malfunctions or damages caused by unauthorized repair agencies for products that are not EWEADN.
4. Products without dealer registration information and seal on the three guarantee certificate.
5. Unauthorized alteration of the content of the three guarantees certificate.
6. Consumers can remove the QC PASS sticker at the bottom of the product themselves.
7. Defective products caused by force majeure (such as earthquakes, fires, floods).
8. Product defects caused by human factors (such as operational errors, handling damage, bumps, input discrepancies) Suitable voltage, etc.
9. Other malfunctions or damages caused by non product design, technology, manufacturing, quality, and other issues.

Customer information	
User's Name:	Tel.NO:
E-mail:	
Model No:	Date of Purchase

This certificate is an important basis for the after-sales service of the products of the EWEADN. Please keep it safelNote: Please fill in his each item clearly, do not make unauthorized changes, and keep t warranty service card properly,To safeguard your legitimate rights and interests. If you need service or have any questions, please consult your local dealer orContact us.

Certificate of conformity
Inspector:
QC PASS

Yuanzhe Industrial (Shenzhen) Co., Ltd, Room 1010, 10th Floor, Jinrui Building, No. 108, Huyang Section, Guangshen Road, Baoan District, Shenzhen
Jiangxi Jin Technology Co., Ltd, Building 3, Geelhay Industrial Park, Lvbao Avenue, Qingyuan District, Jian City, Jiangxi Province
Contact number: 0796-2808610
Website: www.rwinch.cn
Product execution standard number: Mouse GB/T 26245-2010
Keyboard GB/T 14081-2013
Attention: The product images are for reference only and may differ from the actual product. Please refer to the actual product. We apologize for any inconvenience caused

前行者
-匠心造物 重塑有型-

120mm

84mm

105g铜版纸 覆哑膜