

FCC SAR Test Report

Applicant : **Shanghai Jianrong Intelligent Information Technology Co., Ltd.**

Address : **Room 201, Unit 6, No. 159, Tianzhou Road, Xuhui District, Shanghai, China**

Product Name : **D5_Data Collector**

Report Date : **Apr. 26, 2024**



Shenzhen Anbotek Compliance Laboratory Limited

Shenzhen Anbotek Compliance Laboratory Limited

Address: 1/F., Building D, Sogood Science and Technology Park, Sanwei Community, Hangcheng Street, Bao'an District, Shenzhen, Guangdong, China.
Tel: (86) 0755-26066440 Fax: (86) 0755-26014772 Email: service@anbotek.com

Code: AB-RF-05-b



Hotline

400-003-0500

www.anbotek.com.cn



Contents

1. Statement of Compliance	6
2. General Information	7
2.1. Client Information	7
2.2. Description of Equipment Under Test (EUT)	7
2.3. Device Category and SAR Limits	9
2.4. Applied Standard	9
2.5. Environment of Test Site	9
2.6. Test Configuration	9
3. Specific Absorption Rate (SAR)	10
3.1. Introduction	10
3.2. SAR Definition	10
4. SAR Measurement System	11
4.1. E-Field Probe	12
4.2. Data Acquisition Electronics (DAE)	12
4.3. Robot	13
4.4. Measurement Server	14
4.5. Phantom	14
4.6. Device Holder	15
4.7. Data Storage and Evaluation	16
5. Test Equipment List	19
6. Tissue Simulating Liquids	20
7. System Verification Procedures	23
8. EUT Testing Position	25
8.1. Body Position	25
8.2. Hotspot Mode Exposure conditions	25
9. Measurement Procedures	27
9.1. Spatial Peak SAR Evaluation	27
9.2. Power Reference Measurement	28
9.3. Area Scan Procedures	28
9.4. Zoom Scan Procedures	29
9.5. Volume Scan Procedures	30
9.6. Power Drift Monitoring	30
10. Conducted Power	31
11. Antenna Location	60
12. SAR Test Results Summary	61
12.1. Body-worn and Hotspot SAR Results	62
13. Simultaneous Transmission Analysis	71
Simultaneous TX SAR Considerations	71
Evaluation of Simultaneous SAR	72



14. Measurement Uncertainty	76
Appendix A. EUT Photos and Test Setup Photos	78
Appendix B. Plots of SAR System Check	79
Appendix C. Plots of SAR Test Data	89
Appendix D. DASY System Calibration Certificate	110



TEST REPORT

Applicant : Shanghai Jianrong Intelligent Information Technology Co., Ltd.
Manufacturer : Shanghai Jianrong Intelligent Information Technology Co., Ltd.
Product Name : D5_Data Collector
Model No. : D5, D5pro, H8, H10, H10pro, H11, H11pro, H12, H12pro, R60, R60pro, R70, R70pro, UC12, UC12pro, UC13, UC13pro, HC8, HC8pro, iHand60pro, DP0041, DP0041pro, PCR500, PCR500pro, GEOMATE FC3
Trade Mark : N/A
Rating(s) : Input: 5V \Rightarrow 3A, 9V \Rightarrow 2A
Capacity: Lithium-ion: DC 3.8V, 9000mAh

**Test Standard(s) : IEC/IEEE 62209-1528:2020; FCC 47 CFR Part 2.1093;
ANSI/IEEE C95.1:2005; Reference FCC KDB 447498; KDB 248227;
KDB 616217; KDB 941225; KDB 865664**

The device described above is tested by Shenzhen Anbotek Compliance Laboratory Limited to determine the maximum emission levels emanating from the device and the severe levels of the device can endure and its performance criterion. The measurement results are contained in this test report and Shenzhen Anbotek Compliance Laboratory Limited is assumed full of responsibility for the accuracy and completeness of these measurements. Also, this report shows that the EUT (Equipment Under Test) is technically compliant with the IEC/IEEE 62209-1528:2020, FCC 47 CFR Part 2.1093, ANSI/IEEE C95.1:2005 requirements.

This report applies to above tested sample only and shall not be reproduced in part without written approval of Shenzhen Anbotek Compliance Laboratory Limited.

Date of Receipt

Mar. 31, 2024

Date of Test

Apr. 01-10, 2024

Prepared By

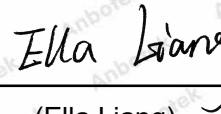

(Ella Liang)

Approved & Authorized Signer



(Edward Pan)

Shenzhen Anbotek Compliance Laboratory Limited

Address: 1/F., Building D, Sogood Science and Technology Park, Sanwei Community, Hangcheng Street, Bao'an District, Shenzhen, Guangdong, China.
Tel: (86) 0755-26066440 Fax: (86) 0755-26014772 Email: service@anbotek.com

Code: AB-RF-05-b



Hotline

400-003-0500

www.anbotek.com.cn



Version

Version No.	Date	Description
R00	Apr. 26, 2024	Original



1. Statement of Compliance

<Highest SAR Summary>

This device is in compliance with Specific Absorption Rate (SAR) for general population/uncontrolled exposure limits (1.6 W/kg) specified in FCC 47 CFR part 2 (2.1093) and ANSI/IEEE C95.1-2005, and had been tested in accordance with the measurement methods and procedures specified in IEC/IEEE 62209-1528:2020. The maximum results of Specific Absorption Rate (SAR) found during testing are as follows.

<Highest SAR Summary>

FrequencyBand	Highest Reported 1g-SAR(W/Kg)	SAR Test Limit (W/Kg)
	Body-worn and Hotspot(10mm)	
GSM 850	0.785	1.6
GSM1900	0.530	
WCDMA Band II	0.519	
WCDMA Band IV	0.548	
WCDMA Band V	0.651	
LTE Band 2	0.666	
LTE Band 4	0.593	
LTE Band 5	0.695	
LTE Band 7	0.561	
LTE Band 12	0.669	
LTE Band 13	0.728	
LTE Band 17	0.733	
LTE Band 38	0.519	
LTE Band 41	0.522	
WLAN2.4G	0.290	
WLAN5.2G	0.327	
WLAN5.3G	0.217	
WLAN5.6G	0.542	
WLAN5.8G	0.286	
Simultaneous Reported SAR (W/Kg)	1.327	
Test Result	PASS	

This device is in compliance with Specific Absorption Rate (SAR) for general population/uncontrolled exposure limits (1.6 W/kg) specified in FCC 47 CFR part 2 (2.1093) and ANSI/IEEE C95.1-2005, and had been tested in accordance with the measurement methods and procedures specified in IEC/IEEE 62209-1528:2020.



2. General Information

2.1. Client Information

Applicant	:	Shanghai Jianrong Intelligent Information Technology Co., Ltd.
Address	:	Room 201, Unit 6, No. 159, Tianzhou Road, Xuhui District, Shanghai, China
Manufacturer	:	Shanghai Jianrong Intelligent Information Technology Co., Ltd.
Address	:	Room 201, Unit 6, No. 159, Tianzhou Road, Xuhui District, Shanghai, China
Factory	:	SHENZHEN 3NOD ELECTRONICS CO.,LTD
Address	:	2F,No.74,Yangchong Road,Tangxiachong Community,Yanluo Street,Bao'an District,Shenzhen

2.2. Description of Equipment Under Test (EUT)

Product Name	:	D5_Data Collector
Model No.	:	D5, D5pro, H8, H10, H10pro, H11, H11pro, H12, H12pro, R60, R60pro, R70, R70pro, UC12, UC12pro, UC13, UC13pro, HC8, HC8pro, iHand60pro, DP0041, DP0041pro, PCR500, PCR500pro, GEOMATE FC3 (Note: All examples are the same except for colors, local reserved interfaces, and names. Therefore, we prepared "D5" for testing purposes only.)
Trade Mark	:	N/A
Test Power Supply	:	DC 3.8V battery inside
Test Sample No.	:	1-2-1(Engineering Sample)
Tx Frequency	:	BT BDR+EDR/BLE: 2402-2480MHz 2.4G WIFI: 2412-2462MHz 5.2G WIFI:5180-5240MHz 5.3G WIFI:5260-5320MHz 5.6G WIFI:5500-5700MHz 5.8G WIFI:5745-5825MHz GSM 850: TX: 824.2~848.8 MHz PCS 1900: TX: 1850.2~1909.8 MHz UMTS Band 2: TX: 1852.4~1907.6 MHz UMTS Band 4: 1712.4~1752.6MHz UMTS Band 5: TX: 826.4 ~ 846.6 MHz FDD Band 2: TX: 1850.7 ~ 1909.3 MHz FDD Band 4: 1710.7 MHz – 1754.3 MHz FDD Band 5: 824.7 MHz – 848.3 MHz FDD Band 7: 2502.5 MHz – 2567.5 MHz FDD Band 12: 699.7 MHz – 715.3 MHz



	FDD Band 13: 779.5 MHz – 784.5 MHz FDD Band 17: 706.5 MHz – 713.5 MHz TDD Band 38: 2572.5 MHz – 2617.5 MHz TDD Band 41: 2498.5 MHz – 2687.5 MHz
Type of Modulation	GSM:GMSK,8PSK WCDMA:QPSK LTE:QPSK,16QAM BT: GFSK, $\pi/4$ -DQPSK, 8-DPSK 2.4G WIFI:BPSK,QPSK,16QAM,64QAM 5G WIFI:BPSK, QPSK, 16QAM, 64QAM, 256QAM
Category of device	: Portable device
Remark: The above DUT's information was declared by manufacturer. Please refer to the specifications or user's manual for more detailed description.	



2.3. Device Category and SAR Limits

This device belongs to portable device category because its radiating structure is allowed to be used within 20 centimeters of the body of the user. Limit for General Population/Uncontrolled exposure should be applied for this device, it is 1.6 W/kg as averaged over any 1 gram of tissue.

2.4. Applied Standard

The Specific Absorption Rate (SAR) testing specification, method, and procedure for this device is in accordance with the following standards:

- FCC 47 CFR Part 2.1093
- ANSI/IEEE C95.1:2005
- IEC/IEEE 62209-1528:2020
- KDB 865664 D01 SAR Measurement 100 MHz to 6 GHz v01r04
- KDB 865664 D02 RF Exposure Reporting v01r02
- KDB 447498 D01 General RF Exposure Guidance v06
- KDB 248227 D01 802.11 Wi-Fi SAR v02r02
- KDB 941225 D01 3G SAR Procedures v03r01
- KDB 941225 D05 SAR for LTE Devices v02r05
- KDB 941225 D06 Hotspot SAR v02r01
- KDB 616217 D04 laptop and tablets v01r02

2.5. Environment of Test Site

Items	Required	Actual
Temperature (°C)	18-25	22~23
Humidity (%RH)	30-70	55~65

2.6. Test Configuration

The device was controlled by using a base station emulator. Communication between the device and the emulator was established by air link. The distance between the EUT and the antenna of the emulator is larger than 50 cm and the output power radiated from the emulator antenna is at least 30 dB smaller than the output power of EUT. The EUT was set from the emulator to radiate maximum output power during all tests. For WLAN SAR testing, WLAN engineering testing software installed on the EUT can provide continuous transmitting RF signal.

Shenzhen Anbotek Compliance Laboratory Limited

Address: 1/F., Building D, Sogood Science and Technology Park, Sanwei Community, Hangcheng Street, Bao'an District, Shenzhen, Guangdong, China.
Tel: (86) 0755-26066440 Fax: (86) 0755-26014772 Email: service@anbotek.com

Code: AB-RF-05-b



Hotline

400-003-0500

www.anbotek.com.cn



3. Specific Absorption Rate (SAR)

3.1. Introduction

SAR is related to the rate at which energy is absorbed per unit mass in an object exposed to a radio field. The SAR distribution in a biological body is complicated and is usually carried out by experimental techniques or numerical modeling. The standard recommends limits for two tiers of groups, occupational/controlled and general population/uncontrolled, based on a person's awareness and ability to exercise control over his or her exposure. In general, occupational/controlled exposure limits are higher than the limits for general population/uncontrolled.

3.2. SAR Definition

The SAR definition is the time derivative (rate) of the incremental energy (dW) absorbed by (dissipated in) an incremental mass (dm) contained in a volume element (dv) of a given density (ρ). The equation description is as below:

$$\text{SAR} = \frac{d}{dt} \left(\frac{dW}{dm} \right) = \frac{d}{dt} \left(\frac{dW}{\rho dv} \right)$$

SAR is expressed in units of Watts per kilogram (W/kg)

SAR measurement can be either related to the temperature elevation in tissue by

$$\text{SAR} = c \left(\frac{\delta T}{\delta t} \right)$$

Where: C is the specific heat capacity, δT is the temperature rise and δt is the exposure duration, or related to the electrical field in the tissue by

$$\text{SAR} = \frac{\sigma |E|^2}{\rho}$$

Where: σ is the conductivity of the tissue, ρ is the mass density of the tissue and E is the RMS electrical field strength.

However for evaluating SAR of low power transmitter, electrical field measurement is typically applied.



4. SAR Measurement System

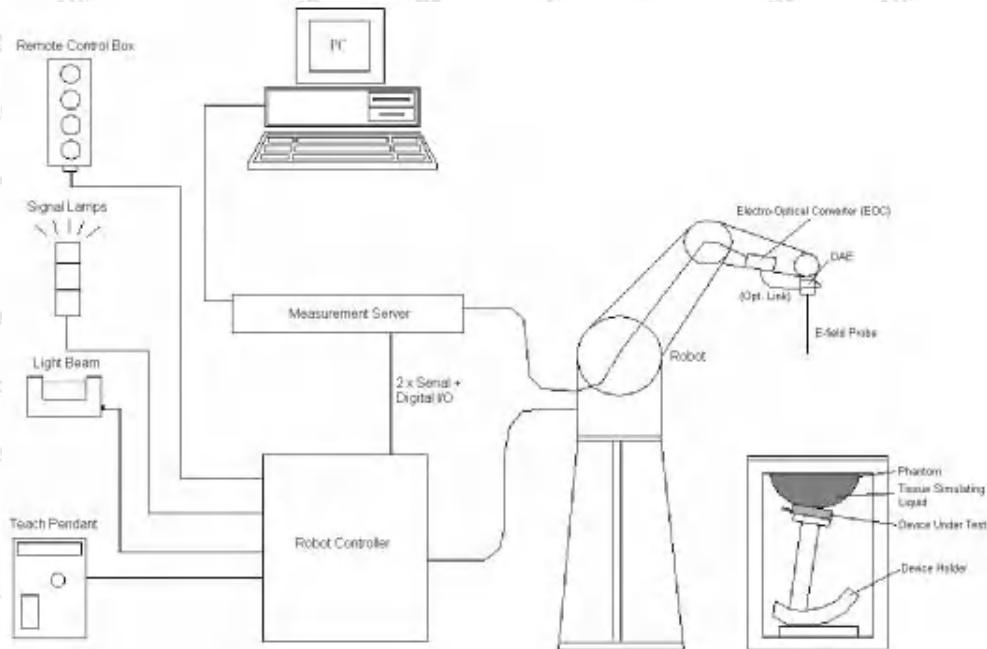

DASYS System Configurations

The DASYS system for performance compliance tests is illustrated above graphically. This system consists of the following items:

- A standard high precision 6-axis robot with controller, a teach pendant and software
- A data acquisition electronic (DAE) attached to the robot arm extension
- A dosimetric probe equipped with an optical surface detector system
- The electro-optical converter (EOC) performs the conversion between optical and electrical signals
- A measurement server performs the time critical tasks such as signal filtering, control of the robot operation and fast movement interrupts.
- A probe alignment unit which improves the accuracy of the probe positioning
- A computer operating Windows XP
- DASYS software
- Remote control with teach pendant and additional circuitry for robot safety such as warning lamps, etc.
- The SAM twin phantom
- A device holder
- Tissue simulating liquid
- Dipole for evaluating the proper functioning of the system

components are described in details in the following sub-sections.



4.1.E-Field Probe

The SAR measurement is conducted with the dosimetric probe (manufactured by SPEAG).The probe is specially designed and calibrated for use in liquid with high permittivity. The dosimetric probe has special calibration in liquid at different frequency. This probe has a built in optical surface detection system to prevent from collision with phantom.

➤ E-Field Probe Specification

<EX3DV4 Probe>

Construction	Symmetrical design with triangular core Built-in shielding against static charges PEEK enclosure material (resistant to organic solvents, e.g., DGBE)	 <p>Photo of EX3DV4</p>
Frequency	10 MHz to 6 GHz; Linearity: ± 0.2 dB	
Directivity	± 0.3 dB in HSL (rotation around probe axis) ± 0.5 dB in tissue material (rotation normal to probe axis)	
Dynamic Range	10 μ W/g to 100 W/kg; Linearity: ± 0.2 dB (noise: typically < 1 μ W/g)	
Dimensions	Overall length: 330 mm (Tip: 20 mm) Tip diameter: 2.5 mm (Body: 12 mm) Typical distance from probe tip to dipole centers: 1 mm	

➤ E-Field Probe Calibration

Each probe needs to be calibrated according to a dosimetric assessment procedure with accuracy better than $\pm 10\%$. The spherical isotropy shall be evaluated and within ± 0.25 dB. The sensitivity parameters (NormX, NormY, and NormZ), the diode compression parameter (DCP) and the conversion factor (ConvF) of the probe are tested. The calibration data can be referred to appendix C of this report.

4.2.Data Acquisition Electronics (DAE)

The data acquisition electronics (DAE) consists of a highly sensitive electrometer-grade preamplifier with auto-zeroing, a channel and gain-switching multiplexer, a fast 16 bit AD-converter and a command decoder and control logic unit. Transmission to the measurement server is accomplished through an optical downlink for data and status information as well as an optical uplink for commands and the clock.

The input impedance of the DAE is 200M Ω ; the inputs are symmetrical and floating. Common mode rejection is above 80dB.



**Photo of DAE**

4.3.Robot

The SPEAG DASY system uses the high precision robots (DASY5: TX60XL) type from Stäubli SA (France). For the 6-axis controllersystem, the robot controller version (DASY5: CS8c) from Stäubli is used. The Stäublirobot series have many features that are important for our application:

- High precision (repeatability ± 0.035 mm)
- High reliability (industrial design)
- Jerk-free straight movements
- Low ELF interference (the closed metallic construction shields against motor control fields)

**Photo of DASY5**

4.4.Measurement Server

The measurement server is based on a PC/104 CPU board with CPU (DASY5: 400 MHz, Intel Celeron), chipdisk (DASY5: 128 MB), RAM (DASY5: 128 MB). The necessary circuits for communication with the DAE electronic box, as well as the 16 bit AD converter system for optical detection and digital I/O interface are contained on the DASY I/O board, which is directly connected to the PC/104 bus of the CPU board.

The measurement server performs all the real-time data evaluation for field measurements and surface detection, controls robot movements and handles safety operations.



Photo of Server for DASY5

4.5.Phantom

<SAM Twin Phantom>

Shell Thickness	2 ± 0.2 mm; Center ear point: 6 ± 0.2 mm	
Filling Volume	Approx. 25 liters	
Dimensions	Length: 1000 mm; Width: 500 mm; Height: adjustable feet	
Measurement Areas	Left Hand, Right Hand, Flat Phantom	

Photo of SAM Phantom

The bottom plate contains three pair of bolts for locking the device holder. The device holder positions are adjusted to the standard measurement positions in the three sections. A white cover is provided to tap the phantom during off-periods to prevent water evaporation and changes in the liquid parameters. On the phantom top, three reference markers are provided to identify the phantom position with respect to the robot.



<ELI4 Phantom>

Shell Thickness	2 ± 0.2 mm (sagging: <1%)	
Filling Volume	Approx. 30 liters	
Dimensions	Major ellipse axis: 600 mm Minor axis:400 mm	

Photo of ELI4 Phantom

The ELI4 phantom is intended for compliance testing of handheld and body-mounted wireless devices in the frequency range of 30 MHz to 6 GHz. ELI4 is fully compatible with standard and all known tissue simulating liquids.

4.6. Device Holder

The SAR in the phantom is approximately inversely proportional to the square of the distance between the source and the liquid surface. For a source at 5 mm distance, a positioning uncertainty of ±0.5mm would produce a SAR uncertainty of ± 20%. Accurate device positioning is therefore crucial for accurate and repeatable measurements. The positions in which the devices must be measured are defined by the standards.

The DASY device holder is designed to cope with different positions given in the standard. It has two scales for the device rotation (with respect to the body axis) and the device inclination (with respect to the line between the ear reference points). The rotation center for both scales is the ear reference point (ERP). Thus the device needs no repositioning when changing the angles.

The DASY device holder is constructed of low-loss POM material having the following dielectric parameters: relative permittivity $\epsilon = 3$ and loss tangent $\delta = 0.02$. The amount of dielectric material has been reduced in the closest vicinity of the device, since measurements have suggested that the influence of the clamp on the test results could thus be lowered.



**Device Holder**

4.7. Data Storage and Evaluation

➤ Data Storage

The DASY software stores the assessed data from the data acquisition electronics as raw data (in microvolt readings from the probe sensors), together with all the necessary software parameters for the data evaluation (probe calibration data, liquid parameters and device frequency and modulation data) in measurement files. The post-processing software evaluates the desired unit and format for output each time the data is visualized or exported. This allows verification of the complete software setup even after the measurement and allows correction of erroneous parameter settings. For example, if a measurement has been performed with an incorrect crest factor parameter in the device setup, the parameter can be corrected afterwards and the data can be reevaluated.

The measured data can be visualized or exported in different units or formats, depending on the selected probe type (e.g., [V/m], [A/m], [W/kg]). Some of these units are not available in certain situations or give meaningless results, e.g., a SAR-output in a non-lose media, will always be zero. Raw data can also be exported to perform the evaluation with other software packages.

➤ Data Evaluation

The DASY post-processing software (SEMCAD) automatically executes the following procedures to calculate the field units from the microvolt readings at the probe connector. The parameters used in the evaluation are stored in the configuration modules of the software:

Shenzhen Anbotek Compliance Laboratory Limited

Address: 1/F., Building D, Sogood Science and Technology Park, Sanwei Community, Hangcheng Street, Bao'an District, Shenzhen, Guangdong, China.
Tel: (86) 0755-26066440 Fax: (86) 0755-26014772 Email: service@anbotek.com

Code: AB-RF-05-b



Hotline

400-003-0500

www.anbotek.com.cn



Probe parameters:	- Sensitivity	Norm _i , a _{i0} , a _{i1} , a _{i2}
	- Conversion factor	ConvF _i
	- Diode compression point	dcp _i
Device parameters:	- Frequency	f
	- Crest factor	cf
Media parameters:	- Conductivity	σ
	- Density	ρ

These parameters must be set correctly in the software. They can be found in the component documents or they can be imported into the software from the configuration files issued for the DASY components. In the direct measuring mode of the multi-meter option, the parameters of the actual system setup are used. In the scan visualization and export modes, the parameters stored in the corresponding document files are used.

The first step of the evaluation is a linearization of the filtered input signal to account for the compression characteristics of the detector diode. The compensation depends on the input signal, the diode type and the DC-transmission factor from the diode to the evaluation electronics. If the exciting field is pulsed, the crest factor of the signal must be known to correctly compensate for peak power.

The formula for each channel can be given as:

$$V_i = U_i + U_i^2 \cdot \frac{cf}{dcp_i}$$

with V_i = compensated signal of channel i, (i = x, y, z)

U_i = input signal of channel i, (i = x, y, z)

cf = crest factor of exciting field (DASY parameter)

dcp_i = diode compression point (DASY parameter)

From the compensated input signals, the primary field data for each channel can be evaluated:

E-field Probes: $E_i = \sqrt{\frac{V_i}{\text{Norm}_i \cdot \text{ConvF}}}$

H-field Probes: $H_i = \sqrt{V_i} \cdot \frac{a_{i0} + a_{i1}f + a_{i2}f^2}{f}$

with V_i = compensated signal of channel i, (i = x, y, z)

Norm_i= sensor sensitivity of channel i, (i = x, y, z), $\mu\text{V}/(\text{V}/\text{m})^2$ for E-field Probes

ConvF= sensitivity enhancement in solution

a_{ij}= sensor sensitivity factors for H-field probes

f = carrier frequency [GHz]

E_i= electric field strength of channel i in V/m

H_i= magnetic field strength of channel i in A/m



The RSS value of the field components gives the total field strength (Hermitian magnitude):

$$E_{\text{tot}} = \sqrt{E_x^2 + E_y^2 + E_z^2}$$

The primary field data are used to calculate the derived field units.

$$\text{SAR} = E_{\text{tot}}^2 \cdot \frac{\sigma}{\rho \cdot 1000}$$

with SAR = local specific absorption rate in W/kg

E_{tot} = total field strength in V/m

σ = conductivity in [mho/m] or [Siemens/m]

ρ = equivalent tissue density in g/cm³

Note that the density is set to 1, to account for actual head tissue density rather than the density of the tissue simulating liquid.



5. Test Equipment List

Manufacturer	Name of Equipment	Type/Model	Serial Number	Calibration	
				Last Cal.	Due Date
SPEAG	750MHz System Validation Kit	D750V3	1163	Jun. 08,2021	Jun. 07,2024
SPEAG	835MHz System Validation Kit	D835V2	4d154	Jun. 16,2021	Jun. 15,2024
SPEAG	1750MHz System Validation Kit	D1750V2	1021	Jul. 01,2021	Jun. 30,2024
SPEAG	1900MHz System Validation Kit	D1900V2	5d175	Jun. 15,2022	Jun. 14,2025
SPEAG	2450MHz System Validation Kit	D2450V2	910	Jun. 15,2021	Jun. 14,2024
SPEAG	2600MHz System Validation Kit	D2600V2	1058	Jun. 19,2021	Jun. 18,2024
SPEAG	5GHz System Validation Kit	D5GHzV2	1160	Oct. 02, 2021	Oct. 01, 2024
Rohde & Schwarz	UNIVERSAL RADIO COMMUNICATION TESTER	CMW500	1201.0002K50-104209-JC	Nov.10, 2023	Nov.09, 2024
SPEAG	Data Acquisition Electronics	DAE4	387	Sept.06,2023	Sept.05,2024
SPEAG	Dosimetric E-Field Probe	EX3DV4	7396	May 06,2024	May 05,2025
Agilent	ENA Series Network Analyzer	E5071C	MY46317418	Oct.26, 2023	Oct.25, 2024
SPEAG	DAK	DAK-3.5	1226	NCR	NCR
SPEAG	SAM Twin Phantom	QD000P40CD	1802	NCR	NCR
SPEAG	ELI Phantom	QDOVA004A A	2058	NCR	NCR
AR	Amplifier	ZHL-42W	QA1118004	NCR	NCR
Agilent	Power Sensor	N8481H	MY51240001	Oct.26, 2023	Oct.25, 2024
Agilent	Spectrum Analyzer	N9020A	MY51170037	Oct.26, 2023	Oct.25, 2024
Agilent	Signal Generation	N5182A	MY48180656	Oct.26, 2023	Oct.25, 2024
Worken	Directional Coupler	0110A056010 -10	COM5BNW1A2	Oct.26, 2023	Oct.25, 2024

Note:

- The calibration certificate of DASY can be referred to appendix C of this report.
- The dipole calibration interval can be extended to 3 years with justification. The dipoles are also not physically damaged, or repaired during the interval.
- The Insertion Loss calibration of Dual Directional Coupler and Attenuator were characterized via the network analyzer and compensated during system check.
- The dielectric probe kit was calibrated via the network analyzer, with the specified procedure (calibrated in pure water) and calibration kit (standard) short circuit, before the dielectric measurement. The specific procedure and calibration kit are provided by Agilent.
- In system check we need to monitor the level on the power meter, and adjust the power amplifier level to have precise

Shenzhen Anbotek Compliance Laboratory Limited

Address:1/F., Building D, Sogood Science and Technology Park, Sanwei Community, Hangcheng Street, Bao'an District, Shenzhen, Guangdong, China.
Tel:(86) 0755-26066440 Fax:(86) 0755-26014772 Email:service@anbotek.com

Code:AB-RF-05-b



Hotline

400-003-0500

www.anbotek.com.cn



power level to the dipole; the measured SAR will be normalized to 1W input power according to the ratio of 1W to the input power to the dipole. For system check, the calibration of the power amplifier is deemed not critically required for correct measurement; the power meter is critical and we do have calibration for it

6. Tissue Simulating Liquids

For the measurement of the field distribution inside the SAM phantom with DASy, the phantom must be filled with around 25 liters of homogeneous body tissue simulating liquid. For head SAR testing, the liquid height from the ear reference point (ERP) of the phantom to the liquid top surface is larger than 15 cm, which is shown in Fig. 6.1. For body SAR testing, the liquid height from the center of the flat phantom to the liquid top surface is larger than 15 cm, which is shown as followed:



Photo of Liquid Height for Body SAR



The following table gives the recipes for tissue simulating liquid.

Frequency (MHz)	Water (%)	Sugar (%)	Cellulose (%)	Salt (%)	Preventol I (%)	DGBE (%)	Conductivity (σ)	Permittivity (ϵ_r)
For Body								
750	50.8	48.2	0	0.9	0.1	0	0.96	55.5
835	50.8	48.2	0	0.9	0.1	0	0.97	55.2
1750	70.2	0	0	0.4	0	29.4	1.49	53.4
1800,1900,2000	70.2	0	0	0.4	0	29.4	1.52	53.3
2450	68.6	0	0	0	0	31.4	1.95	52.7
2600	65.5	0	0	0	0	31.5	2.16	52.5
5200	78.6	0	10.7	0	10.7	0	5.27	49.0
5800	78.5	0	10.8	0	10.7	0	6.00	48.2



The following table shows the measuring results for simulating liquid.

Measured Frequency (MHz)	Target Tissue		Measured Tissue				Liquid Temp.	Test Data
	ϵ_r	σ	ϵ_r	Dev. (%)	σ	Dev. (%)		
750	41.9	0.89	41.73	-0.41	0.91	2.25	22.8	04/01/2024
835	41.5	0.90	41.62	0.29	0.92	2.22	22.7	04/02/2024
1750	40.1	1.37	40.25	0.37	1.41	2.92	22.6	04/03/2024
1900	40.0	1.40	40.12	0.30	1.46	4.29	22.8	04/07/2024
2450	39.2	1.80	39.08	-0.31	1.85	2.78	22.7	04/08/2024
2600	39.0	1.96	39.35	0.90	2.03	3.57	22.8	04/08/2024
5200	36.0	4.66	36.21	0.58	4.71	1.07	22.5	04/09/2024
5300	35.9	4.76	35.56	-0.95	4.83	1.47	22.5	04/10/2024
5600	35.5	5.07	35.57	0.20	4.89	-3.55	22.3	04/10/2024
5800	35.3	5.27	35.45	0.42	5.33	1.14	22.7	04/10/2024



7. System Verification Procedures

Each DASY system is equipped with one or more system validation kits. These units, together with the predefined measurement procedures within the DASY software, enable the user to conduct the system performance check and system validation. System validation kit includes a dipole, tripod holder to fix it underneath the flat phantom and a corresponding distance holder.

➤ Purpose of System Performance check

The system performance check verifies that the system operates within its specifications. System and operator errors can be detected and corrected. It is recommended that the system performance check be performed prior to any usage of the system in order to guarantee reproducible results. The system performance check uses normal SAR measurements in a simplified setup with a well characterized source. This setup was selected to give a high sensitivity to all parameters that might fail or vary over time. The system check does not intend to replace the calibration of the components, but indicates situations where the system uncertainty is exceeded due to drift or failure.

➤ System Setup

In the simplified setup for system evaluation, the EUT is replaced by a calibrated dipole and the power source is replaced by a continuous wave that comes from a signal generator. The calibrated dipole must be placed beneath the flat phantom section of the SAM twin phantom with the correct distance holder. The distance holder should touch the phantom surface with a light pressure at the reference marking and be oriented parallel to the long side of the phantom. The equipment setup is shown below:

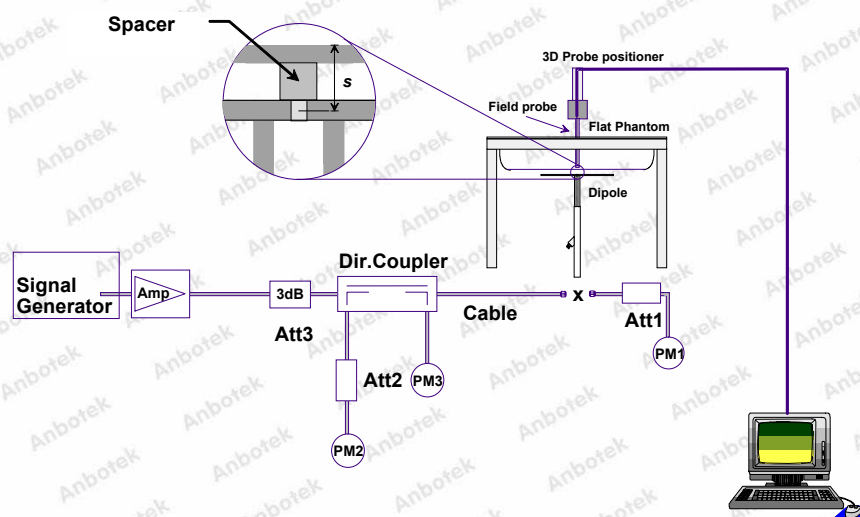

System Setup for System Evaluation



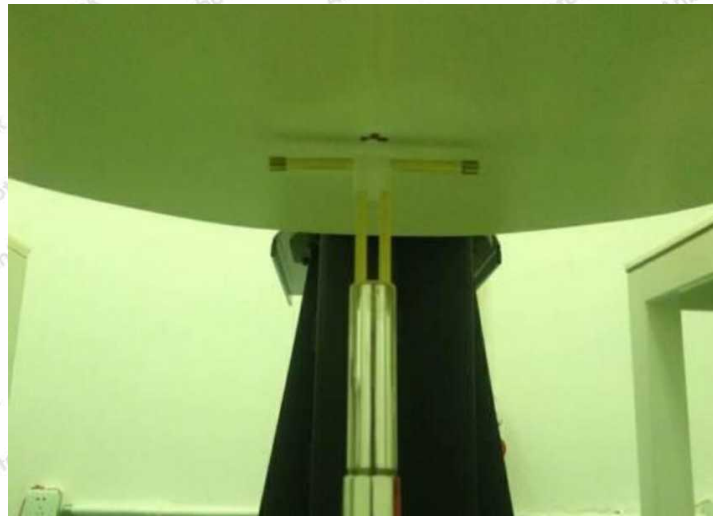

Photo of Dipole Setup

➤ **Validation Results**

Comparing to the original SAR value provided by SPEAG, the verification data should be within its specification of 10%. The table below shows the target SAR and measured SAR after normalized to 1W input power. It indicates that the system performance check can meet the variation criterion and the plots can be referred to Appendix A of this report.

Date	Frequency (MHz)	Power fed onto reference dipole (mW)	Targeted SAR (W/kg)	Measured SAR (W/kg)	Normalized SAR (W/kg)	Deviation (%)
04/01/2024	750	250	8.31	2.13	8.52	2.53
04/02/2024	835	250	9.24	2.33	9.32	0.87
04/03/2024	1750	250	36.9	9.57	38.28	3.74
04/07/2024	1900	250	40.4	10.18	40.72	0.79
04/08/2024	2450	250	52.4	12.95	51.8	-1.15
04/08/2024	2600	250	57.2	13.91	55.64	-2.73
04/09/2024	5200	100	80.7	7.97	79.7	-1.24
04/10/2024	5300	100	82.7	8.04	80.4	-2.78
04/10/2024	5600	100	87	8.64	86.4	-0.69
04/10/2024	5800	100	82	7.97	79.7	-2.80

Target and Measurement SAR after Normalized



8. EUT Testing Position

8.1.Body Position

Devices that support transmission while used with body-worn accessories must be tested for body-worn accessory SAR compliance, typically according to the smallest test separation distance required for the group of body-worn accessories with similar operating and exposure characteristics.

Devices that are designed to operate on the body of users using lanyards and straps or without requiring additional body-worn accessories must be tested for SAR compliance using a conservative minimum test separation distance $\leq 5\text{mm}$ to support compliance.

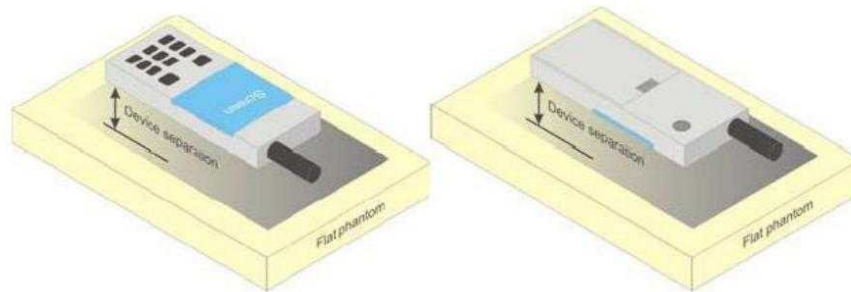

Picture 4 Test positions for body-worn devices

8.2.Hotspot Mode Exposure conditions

The hotspot mode and body-worn accessory SAR test configurations may overlap for handsets. When the same wireless mode transmission configurations for voice and data are required for SAR measurements, the more conservative configuration with a smaller separation distance should be tested for the overlapping SAR configurations. This typically applies to the back and front surfaces of a handset when SAR is required for both hotspot mode and body-worn accessory exposure conditions. Depending on the form factor and dimensions of a device, the test separation distance used for hotspot mode SAR measurement is either

10 mm or that used in the body-worn accessory configuration, whichever is less for devices with dimension $> 9\text{ cm} \times 5\text{ cm}$. For smaller devices with dimensions $\leq 9\text{ cm} \times 5\text{ cm}$ because of a greater potential for next to body use a test separation of $\leq 5\text{ mm}$ must be used.



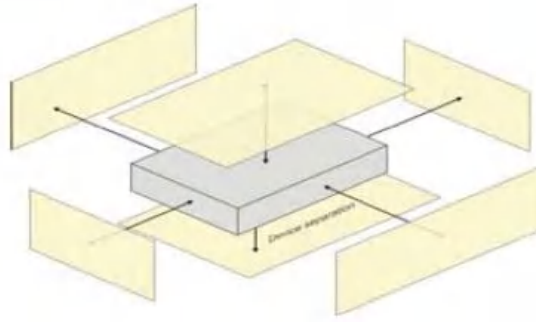

Picture 5 Test positions for Hotspot Mode



9. Measurement Procedures

The measurement procedures are as follows:

- (a) Use base station simulator (if applicable) or engineering software to transmit RF power continuously (continuous Tx) in the middle channel.
- (b) Keep EUT to radiate maximum output power or 100% duty factor (if applicable)
- (c) Measure output power through RF cable and power meter.
- (d) Place the EUT in the positions as setup photos demonstrates.
- (e) Set scan area, grid size and other setting on the DASY software.
- (f) Measure SAR transmitting at the middle channel for all applicable exposure positions.
- (g) Identify the exposure position and device configuration resulting the highest SAR
- (h) Measure SAR at the lowest and highest channels at the worst exposure position and device configuration if applicable.

According to the test standard, the recommended procedure for assessing the peak spatial-average SAR value consists of the following steps:

- (a) Power reference measurement
- (b) Area scan
- (c) Zoom scan
- (d) Power drift measurement

9.1. Spatial Peak SAR Evaluation

The procedure for spatial peak SAR evaluation has been implemented according to the test standard. It can be conducted for 1g and 10g, as well as for user-specific masses. The DASY software includes all numerical procedures necessary to evaluate the spatial peak SAR value.

The base for the evaluation is a "cube" measurement. The measured volume must include the 1g and 10g cubes with the highest averaged SAR values. For that purpose, the center of the measured volume is aligned to the interpolated peak SAR value of a previously performed area scan.

The entire evaluation of the spatial peak values is performed within the post-processing engine (SEMCAD). The system always gives the maximum values for the 1g and 10g cubes. The algorithm to find the cube with highest averaged SAR is divided into the following stages:

- (a) Extraction of the measured data (grid and values) from the Zoom Scan
- (b) Calculation of the SAR value at every measurement point based on all stored data (A/D values and measurement parameters)
- (c) Generation of a high-resolution mesh within the measured volume
- (d) Interpolation of all measured values from the measurement grid to the high-resolution grid
- (e) Extrapolation of the entire 3-D field distribution to the phantom surface over the distance from sensor to surface
- (f) Calculation of the averaged SAR within masses of 1g and 10g



9.2. Power Reference Measurement

The Power Reference Measurement and Power Drift Measurements are for monitoring the power drift of the device under test in the batch process. The minimum distance of probe sensors to surface determines the closest measurement point to phantom surface. This distance cannot be smaller than the distance of sensor calibration points to probe tip as defined in the probe properties.

9.3. Area Scan Procedures

The area scan is used as a fast scan in two dimensions to find the area of high field values, before doing a fine measurement around the hot spot. The sophisticated interpolation routines implemented in DASY software can find the maximum found in the scanned area, within a range of the global maximum. The range (in dB0 is specified in the standards for compliance testing. For example, a 2 dB range is required in IEEE standard 1528 and IEC 62209 standards, whereby 3 dB is a requirement when compliance is assessed in accordance with the ARIB standard (Japan), if only one zoom scan follows the area scan, then only the absolute maximum will be taken as reference. For cases where multiple maximums are detected, the number of zoom scans has to be increased accordingly.

Area scan parameters extracted from FCC KDB 865664 D01 SAR measurement 100 MHz to 6 GHz.

	≤ 3 GHz	> 3 GHz
Maximum distance from closest measurement point (geometric center of probe sensors) to phantom surface	5 ± 1 mm	$\frac{1}{2} \cdot \delta \cdot \ln(2) \pm 0.5 \text{ mm}$
Maximum probe angle from probe axis to phantom surface normal at the measurement location	30° ± 1°	20° ± 1°
Maximum area scan spatial resolution: $\Delta x_{\text{Area}}, \Delta y_{\text{Area}}$	≤ 2 GHz: ≤ 15 mm 2 – 3 GHz: ≤ 12 mm	3 – 4 GHz: ≤ 12 mm 4 – 6 GHz: ≤ 10 mm
	When the x or y dimension of the test device, in the measurement plane orientation, is smaller than the above, the measurement resolution must be ≤ the corresponding x or y dimension of the test device with at least one measurement point on the test device.	



9.4.Zoom Scan Procedures

Zoom scans are used to assess the peak spatial SAR values within a cubic averaging volume containing 1 gram and 10gram of simulated tissue. The zoom scan measures points (refer to table below) within a cube whose base faces are centered on the maxima found in a preceding area scan job within the same procedure. When the measurement is done, the zoom scan evaluates the averaged SAR for 1 gram and 10 gram and displays these values next to the job's label.

Zoom scan parameters extracted from FCC KDB 865664 D01 SAR measurement 100 MHz to 6 GHz.

		≤ 3 GHz	> 3 GHz	
Maximum zoom scan spatial resolution: $\Delta x_{Zoom}, \Delta y_{Zoom}$		≤ 2 GHz: ≤ 8 mm 2 – 3 GHz: ≤ 5 mm*	3 – 4 GHz: ≤ 5 mm* 4 – 6 GHz: ≤ 4 mm*	
Maximum zoom scan spatial resolution, normal to phantom surface	uniform grid: $\Delta z_{Zoom}(n)$	≤ 5 mm	3 – 4 GHz: ≤ 4 mm 4 – 5 GHz: ≤ 3 mm 5 – 6 GHz: ≤ 2 mm	
	graded grid	$\Delta z_{Zoom}(1)$: between 1 st two points closest to phantom surface	≤ 4 mm	3 – 4 GHz: ≤ 3 mm 4 – 5 GHz: ≤ 2.5 mm 5 – 6 GHz: ≤ 2 mm
		$\Delta z_{Zoom}(n>1)$: between subsequent points	$\leq 1.5 \cdot \Delta z_{Zoom}(n-1)$	
Minimum zoom scan volume	x, y, z	≥ 30 mm	3 – 4 GHz: ≥ 28 mm 4 – 5 GHz: ≥ 25 mm 5 – 6 GHz: ≥ 22 mm	
<p>Note: δ is the penetration depth of a plane-wave at normal incidence to the tissue medium; see draft standard IEEE P1528-2011 for details.</p> <p>* When zoom scan is required and the <i>reported</i> SAR from the <i>area scan based 1-g SAR estimation</i> procedures of KDB 447498 is ≤ 1.4 W/kg, ≤ 8 mm, ≤ 7 mm and ≤ 5 mm zoom scan resolution may be applied, respectively, for 2 GHz to 3 GHz, 3 GHz to 4 GHz and 4 GHz to 6 GHz.</p>				



9.5. Volume Scan Procedures

The volume scan is used for assess overlapping SAR distributions for antennas transmitting in different frequency bands. It is equivalent to an oversized zoom scan used in standalone measurements. The measurement volume will be used to enclose all the simultaneous transmitting antennas. For antennas transmitting simultaneously in different frequency bands, the volume scan is measured separately in each frequency band. In order to sum correctly to compute the 1g aggregate SAR, the EUT remain in the same test position for all measurements and all volume scan use the same spatial resolution and grid spacing. When all volume scan were completed, the software, SEMCAD postprocessor can combine and subsequently superpose these measurement data to calculating the multiband SAR.

9.6. Power Drift Monitoring

All SAR testing is under the EUT install full charged battery and transmit maximum output power. In DASY measurement software, the power reference measurement and power drift measurement procedures are used for monitoring the power drift of EUT during SAR test. Both these procedures measure the field at a specified reference position before and after the SAR testing. The software will calculate the field difference in dB. If the power drift more than 5%, the SAR will be retested.



10. Conducted Power

<GSM Conducted power>

Band GSM850	Burst Average Power (dBm)				Frame-Average Power (dBm)			
TX Channel	Tune-up power	128	190	251	128	190	251	Tune-up power
Frequency (MHz)		824.2	836.6	848.8	824.2	836.6	848.6	
GSM (GMSK, 1 Tx slot)	32.00	31.96	31.97	31.99	22.93	22.94	22.96	23.00
GPRS (GMSK, 1 Tx slot)	32.50	32.13	32	32.08	23.10	22.97	23.05	23.50
GPRS (GMSK, 2 Tx slots)	31.50	31.06	31.08	31.13	25.04	25.06	25.11	25.50
GPRS (GMSK, 3 Tx slots)	30.00	29.88	29.76	29.77	25.62	25.50	25.51	26.00
GPRS (GMSK, 4 Tx slots)	29.00	28.37	28.57	28.49	25.36	25.56	25.48	26.00
EGPRS (8PSK, 1 Tx slot)	26.00	25.84	25.95	25.8	16.81	16.92	16.77	17.00
EGPRS (8PSK, 2 Tx slots)	25.00	24.61	24.8	24.64	18.59	18.78	18.62	19.00
EGPRS (8PSK, 3 Tx slots)	24.00	23.37	23.56	23.42	19.11	19.30	19.16	19.50
EGPRS (8PSK, 4 Tx slots)	22.50	22.11	22.42	22.14	19.10	19.41	19.13	19.50
Band PCS1900	Burst Average Power (dBm)				Frame-Average Power (dBm)			
TX Channel	Tune-up power	512	661	810	512	661	810	Tune-up power
Frequency (MHz)		1850.2	1880.0	1909.8	1850.2	1880.0	1909.8	
GSM (GMSK, 1 Tx slot)	28.50	27.49	28.18	27.85	18.46	19.15	18.82	19.50
GPRS (GMSK, 1 Tx slot)	28.50	27.71	28.25	27.97	18.68	19.22	18.94	19.50
GPRS (GMSK, 2 Tx slots)	27.50	26.65	27.41	27.37	20.63	21.39	21.35	21.50
GPRS (GMSK, 3 Tx slots)	26.50	25.24	26.12	26.04	20.98	21.86	21.78	22.00
GPRS (GMSK, 4 Tx slots)	25.00	23.94	24.9	24.68	20.93	21.89	21.67	22.00
EGPRS (8PSK, 1 Tx slot)	24.00	22.56	23.5	23.08	13.53	14.47	14.05	14.50
EGPRS (8PSK, 2 Tx slots)	22.50	21.31	22.24	21.91	15.29	16.22	15.89	16.50
EGPRS (8PSK, 3 Tx slots)	21.50	20.12	21.08	20.68	15.86	16.82	16.42	17.00
EGPRS (8PSK, 4 Tx slots)	20.00	18.99	19.92	19.63	15.98	16.91	16.62	17.00

Remark: The frame-averaged power is linearly scaled the maximum burst averaged power over 8 time slots.

The calculated method are shown as below:

Frame-averaged power = Maximum burst averaged power (1 Tx Slot) – 9.03 dB

Frame-averaged power = Maximum burst averaged power (2 Tx Slots) – 6.02 dB

Frame-averaged power = Maximum burst averaged power (3 Tx Slots) - 4.26 dB

Frame-averaged power = Maximum burst averaged power (4 Tx Slots) – 3.01 dB

Note:

- Per KDB 447498 D01, the maximum output power channel is used for SAR testing and for further SAR test reduction. For Hotspot mode SAR testing, GPRS should be evaluated, therefore the EUT was set in GPRS 3 Tx slots and GPRS 4 Tx slots for GSM850 and PCS1900 due to its highest frame-average power.

<WCDMA Conducted Power>

Shenzhen Anbotek Compliance Laboratory Limited

Address: 1/F., Building D, Sogood Science and Technology Park, Sanwei Community, Hangcheng Street, Bao'an District, Shenzhen, Guangdong, China.
Tel: (86) 0755-26066440 Fax: (86) 0755-26014772 Email: service@anbotek.com

Code: AB-RF-05-b



Hotline

400-003-0500

www.anbotek.com.cn



The following tests were conducted according to the test requirements outlines in 3GPP TS 34.121 specification. A summary of these settings are illustrated below:

HSDPA Setup Configuration:

- a. The EUT was connected to Base Station Agilent E5515C referred to the Setup Configuration.
- b. The RF path losses were compensated into the measurements.
- c. A call was established between EUT and Base Station with following setting:
 - i. Set Gain Factors (β_c and β_d) and parameters were set according to each
 - ii. Specific sub-test in the following table, C10.1.4, quoted from the TS 34.121
 - iii. Set RMC 12.2Kbps + HSDPA mode.
 - iv. Set Cell Power = -86 dBm
 - v. Set HS-DSCH Configuration Type to FRC (H-set 1, QPSK)
 - vi. Select HSDPA Uplink Parameters
 - vii. Set Delta ACK, Delta NACK and Delta CQI = 8
 - viii. Set Ack-Nack Repetition Factor to 3
 - ix. Set CQI Feedback Cycle (k) to 4 ms
 - x. Set CQI Repetition Factor to 2
 - xi. Power Ctrl Mode = All Up bits
- d. The transmitted maximum output power was recorded.

Table C.10.1.4: β values for transmitter characteristics tests with HS-DPCCH

Sub-test	β_c	β_d	β_d (SF)	β_c/β_d	β_{HS} (Note 1, Note 2)	CM (dB) (Note 3)	MPR (dB) (Note 3)
1	2/15	15/15	64	2/15	4/15	0.0	0.0
2	12/15 (Note 4)	15/15 (Note 4)	64	12/15 (Note 4)	24/15	1.0	0.0
3	15/15	8/15	64	15/8	30/15	1.5	0.5
4	15/15	4/15	64	15/4	30/15	1.5	0.5

Note 1: Δ_{ACK} , Δ_{NACK} and $\Delta_{CQI} = 30/15$ with $\beta_{ref} = 30/15 * \beta_c$.

Note 2: For the HS-DPCCH power mask requirement test in clause 5.2C, 5.7A, and the Error Vector Magnitude (EVM) with HS-DPCCH test in clause 5.13.1A, and HSDPA EVM with phase discontinuity in clause 5.13.1AA, Δ_{ACK} and $\Delta_{NACK} = 30/15$ with $\beta_{ref} = 30/15 * \beta_c$, and $\Delta_{CQI} = 24/15$ with $\beta_{ref} = 24/15 * \beta_c$.

Note 3: CM = 1 for $\beta_c/\beta_d = 12/15$, $\beta_{HS}/\beta_c = 24/15$. For all other combinations of DPDCH, DPCCH and HS-DPCCH the MPR is based on the relative CM difference. This is applicable for only UEs that support HSDPA in release 6 and later releases.

Note 4: For subtest 2 the β_c/β_d ratio of 12/15 for the TFC during the measurement period (TF1, TF0) is achieved by setting the signalled gain factors for the reference TFC (TF1, TF1) to $\beta_c = 11/15$ and $\beta_d = 15/15$.

Setup Configuration



HSUPA Setup Configuration:

- a. The EUT was connected to Base Station Agilent E5515C referred to the Setup Configuration.
- b. The RF path losses were compensated into the measurements.
- c. A call was established between EUT and Base Station with following setting * :
 - i. Call Configs = 5.2B, 5.9B, 5.10B, and 5.13.2B with QPSK
 - ii. Set the Gain Factors (β_c and β_d) and parameters (AG Index) were set according to each specific sub-test in the following table, C11.1.3, quoted from the TS 34.121
 - iii. Set Cell Power = -86 dBm
 - iv. Set Channel Type = 12.2k + HSPA
 - v. Set UE Target Power
 - vi. Power Ctrl Mode= Alternating bits
 - vii. Set and observe the E-TFCI
 - viii. Confirm that E-TFCI is equal to the target E-TFCI of 75 for sub-test 1, and other subtest's E-TFCI
- d. The transmitted maximum output power was recorded.

Table C.11.1.3: β values for transmitter characteristics tests with HS-DPCCH and E-DCH

Sub-test	β_c	β_d	β_d (SF)	β_c/β_d	β_{HS} (Note 1)	β_{ec}	β_{ed} (Note 5) (Note 6)	β_{ed} (SF)	β_{ed} (Codes)	CM (dB) (Note 2)	MPR (dB) (Note 2)	AG Index (Note 6)	E-TFCI
1	11/15 (Note 3)	15/15 (Note 3)	64	11/15 (Note 3)	22/15	209/225	1309/225	4	1	1.0	0.0	20	75
2	6/15	15/15	64	6/15	12/15	12/15	94/75	4	1	3.0	2.0	12	67
3	15/15	9/15	64	15/9	30/15	30/15	$\beta_{ed1}: 47/15$ $\beta_{ed2}: 47/15$	4	2	2.0	1.0	15	92
4	2/15	15/15	64	2/15	4/15	2/15	56/75	4	1	3.0	2.0	17	71
5	15/15 (Note 4)	15/15 (Note 4)	64	15/15 (Note 4)	30/15	24/15	134/15	4	1	1.0	0.0	21	81

Note 1: $\Delta_{ACK}, \Delta_{NACK}$ and $\Delta_{CQI} = 30/15$ with $\beta_{HS} = 30/15 * \beta_c$.

Note 2: CM = 1 for $\beta_c/\beta_d = 12/15$, $\beta_{HS}/\beta_c = 24/15$. For all other combinations of DPDCH, DPCCH, HS-DPCCH, E-DPDCH and E-DPCCH the MPR is based on the relative CM difference.

Note 3: For subtest 1 the β_c/β_d ratio of 11/15 for the TFC during the measurement period (TF1, TF0) is achieved by setting the signalled gain factors for the reference TFC (TF1, TF1) to $\beta_c = 10/15$ and $\beta_d = 15/15$.

Note 4: For subtest 5 the β_c/β_d ratio of 15/15 for the TFC during the measurement period (TF1, TF0) is achieved by setting the signalled gain factors for the reference TFC (TF1, TF1) to $\beta_c = 14/15$ and $\beta_d = 15/15$.

Note 5: In case of testing by UE using E-DPDCH Physical Layer category 1, Sub-test 3 is omitted according to TS25.306 Table 5.1g.

Note 6: β_{ed} can not be set directly, it is set by Absolute Grant Value.

Setup Configuration



WCDMA	Band II (dBm)				Band V (dBm)			
TX Channel	Tune-up	9262	9400	9538	Tune-up	4132	4183	4233
Frequency (MHz)	power	1852.4	1880.0	1907.6	power	826.4	836.6	846.6
RMC 12.2Kbps	22.00	21.62	21.95	21.82	24.00	23.76	23.51	23.62
HSDPA Subtest-1	21.50	20.88	21.11	20.92	23.00	22.8	22.6	22.66
HSDPA Subtest-2	21.00	20.19	20.57	20.39	22.50	22.26	22.06	22.09
HSDPA Subtest-3	21.00	20.19	20.58	20.29	22.50	22.23	22.01	21.97
HSDPA Subtest-4	21.00	20.19	20.58	20.3	22.50	22.34	22.13	22.16
HSUPA Subtest-1	21.00	20.75	21.17	20.9	23.00	22.58	22.42	22.51
HSUPA Subtest-2	19.50	18.83	19.17	19.01	21.00	20.75	20.56	20.65
HSUPA Subtest-3	20.50	19.74	20.1	19.94	22.00	21.7	21.52	21.5
HSUPA Subtest-4	19.50	18.89	19.24	18.98	21.00	20.75	20.57	20.56
HSUPA Subtest-5	21.50	20.89	21.19	21.1	23.00	22.62	22.63	22.68

WCDMA	Band IV (dBm)			
TX Channel	Tune-up	1312	1412	1513
Frequency (MHz)	power	1712.4	1732.4	1752.6
RMC 12.2Kbps	21.50	21.41	21.45	21.04
HSDPA Subtest-1	22.50	22.07	22.11	21.1
HSDPA Subtest-2	21.00	20.64	20.7	20.5
HSDPA Subtest-3	21.00	20.72	20.77	20.58
HSDPA Subtest-4	21.00	20.69	20.35	20.55
HSUPA Subtest-1	21.00	20.63	20.55	20.02
HSUPA Subtest-2	19.00	18.73	18.68	18.17
HSUPA Subtest-3	20.00	19.67	19.68	19.07
HSUPA Subtest-4	19.00	18.65	18.66	18.08
HSUPA Subtest-5	21.00	20.07	20.59	20.06

General Note

1. Per KDB 941225 D01 v02, RMC 12.2kbps setting is used to evaluate SAR. If AMR 12.2kbps power is < 0.25dB higher than RMC 12.2kbps, SAR tests with AMR 12.2kbps can be excluded.
2. By design, AMR and HSDPA/HSUPA RF power will not be larger than RMC 12.2kbps, detailed information is included in Tune-up Procure exhibit.
3. It is expected by the manufacturer that MPR for some HSDPA/HSUPA subtests may differ from the specification of 3GPP, according to the chipset implementation in this model. The implementation and expected deviation are detailed in tune-up procedure exhibit.



<LTE Conducted Power>

Condition	Band	Channel Bandwidth	Channel	RB Configure	Result (dBm)		Tune-Up	
					QPSK	16QAM	QPSK	16QAM
NTNV	Band2	1.4MHz	18607	1RB#0	21.65	21.3	21.5±1.0	21.5±1.0
NTNV	Band2	1.4MHz	18607	1RB#2	21.98	21.35	21.5±1.0	21.5±1.0
NTNV	Band2	1.4MHz	18607	1RB#5	21.86	21.17	21.5±1.0	21.5±1.0
NTNV	Band2	1.4MHz	18607	3RB#0	21.78	20.83	21.5±1.0	21.5±1.0
NTNV	Band2	1.4MHz	18607	3RB#1	21.69	20.82	21.5±1.0	21.5±1.0
NTNV	Band2	1.4MHz	18607	3RB#3	21.67	20.68	21.5±1.0	21.5±1.0
NTNV	Band2	1.4MHz	18607	6RB#0	20.86	20.16	21.5±1.0	20.5±1.0
NTNV	Band2	1.4MHz	18900	1RB#0	22.36	21.27	21.5±1.0	21.5±1.0
NTNV	Band2	1.4MHz	18900	1RB#2	22.15	21.5	21.5±1.0	21.5±1.0
NTNV	Band2	1.4MHz	18900	1RB#5	22.16	21.26	21.5±1.0	21.5±1.0
NTNV	Band2	1.4MHz	18900	3RB#0	22.55	21.22	21.5±1.0	21.5±1.0
NTNV	Band2	1.4MHz	18900	3RB#1	22.26	21.29	21.5±1.0	21.5±1.0
NTNV	Band2	1.4MHz	18900	3RB#3	22.14	21.22	21.5±1.0	21.5±1.0
NTNV	Band2	1.4MHz	18900	6RB#0	21.24	20.03	21.5±1.0	20.5±1.0
NTNV	Band2	1.4MHz	19193	1RB#0	22.69	22.21	22.5±1.0	22.5±1.0
NTNV	Band2	1.4MHz	19193	1RB#2	22.92	22.18	22.5±1.0	22.5±1.0
NTNV	Band2	1.4MHz	19193	1RB#5	22.78	22.1	22.5±1.0	22.5±1.0
NTNV	Band2	1.4MHz	19193	3RB#0	22.7	21.54	22.5±1.0	22.5±1.0
NTNV	Band2	1.4MHz	19193	3RB#1	22.68	21.61	22.5±1.0	22.5±1.0
NTNV	Band2	1.4MHz	19193	3RB#3	22.8	21.44	22.5±1.0	22.5±1.0
NTNV	Band2	1.4MHz	19193	6RB#0	21.67	20.55	22.5±1.0	22.5±1.0
NTNV	Band2	3MHz	18615	1RB#0	21.85	20.94	22.5±1.0	22.5±1.0
NTNV	Band2	3MHz	18615	1RB#8	21.62	21	22.5±1.0	22.5±1.0
NTNV	Band2	3MHz	18615	1RB#14	21.69	21.02	22.5±1.0	22.5±1.0
NTNV	Band2	3MHz	18615	8RB#0	20.82	19.91	21.5±1.0	20.5±1.0
NTNV	Band2	3MHz	18615	8RB#4	20.81	19.9	21.5±1.0	20.5±1.0
NTNV	Band2	3MHz	18615	8RB#7	20.62	19.89	21.5±1.0	20.5±1.0
NTNV	Band2	3MHz	18615	15RB#0	20.71	19.8	21.5±1.0	20.5±1.0
NTNV	Band2	3MHz	18900	1RB#0	22.25	21.24	21.5±1.0	21.5±1.0
NTNV	Band2	3MHz	18900	1RB#8	22.1	21.36	21.5±1.0	21.5±1.0
NTNV	Band2	3MHz	18900	1RB#14	22.26	21.42	21.5±1.0	21.5±1.0
NTNV	Band2	3MHz	18900	8RB#0	21.28	20.48	21.5±1.0	20.5±1.0
NTNV	Band2	3MHz	18900	8RB#4	21.19	20.48	21.5±1.0	20.5±1.0
NTNV	Band2	3MHz	18900	8RB#7	21.21	20.32	21.5±1.0	20.5±1.0
NTNV	Band2	3MHz	18900	15RB#0	21.32	20.21	21.5±1.0	20.5±1.0
NTNV	Band2	3MHz	19185	1RB#0	22.68	21.64	22.5±1.0	22.5±1.0
NTNV	Band2	3MHz	19185	1RB#8	22.64	21.5	22.5±1.0	22.5±1.0



NTNV	Band2	3MHz	19185	1RB#14	22.47	21.35	21.5±1.0	21.5±1.0
NTNV	Band2	3MHz	19185	8RB#0	21.58	20.66	21.5±1.0	20.5±1.0
NTNV	Band2	3MHz	19185	8RB#4	21.58	20.65	21.5±1.0	20.5±1.0
NTNV	Band2	3MHz	19185	8RB#7	21.58	20.67	21.5±1.0	20.5±1.0
NTNV	Band2	3MHz	19185	15RB#0	21.63	20.62	21.5±1.0	20.5±1.0
NTNV	Band2	5MHz	18625	1RB#0	21.65	20.71	21.5±1.0	21.5±1.0
NTNV	Band2	5MHz	18625	1RB#12	21.67	20.76	21.5±1.0	21.5±1.0
NTNV	Band2	5MHz	18625	1RB#24	21.47	20.74	21.5±1.0	21.5±1.0
NTNV	Band2	5MHz	18625	12RB#0	20.8	19.76	21.5±1.0	20.5±1.0
NTNV	Band2	5MHz	18625	12RB#6	20.81	19.75	21.5±1.0	20.5±1.0
NTNV	Band2	5MHz	18625	12RB#13	20.67	19.69	21.5±1.0	20.5±1.0
NTNV	Band2	5MHz	18625	25RB#0	20.79	19.82	21.5±1.0	20.5±1.0
NTNV	Band2	5MHz	18900	1RB#0	22.31	21.06	21.5±1.0	21.5±1.0
NTNV	Band2	5MHz	18900	1RB#12	22.27	21.21	21.5±1.0	21.5±1.0
NTNV	Band2	5MHz	18900	1RB#24	22.42	21.25	21.5±1.0	21.5±1.0
NTNV	Band2	5MHz	18900	12RB#0	21.32	20.33	21.5±1.0	20.5±1.0
NTNV	Band2	5MHz	18900	12RB#6	21.26	20.33	21.5±1.0	20.5±1.0
NTNV	Band2	5MHz	18900	12RB#13	21.32	20.35	21.5±1.0	20.5±1.0
NTNV	Band2	5MHz	18900	25RB#0	21.32	20.22	21.5±1.0	20.5±1.0
NTNV	Band2	5MHz	19175	1RB#0	22.56	21.69	22.5±1.0	22.5±1.0
NTNV	Band2	5MHz	19175	1RB#12	22.76	22.01	22.5±1.0	22.5±1.0
NTNV	Band2	5MHz	19175	1RB#24	22.59	21.93	22.5±1.0	22.5±1.0
NTNV	Band2	5MHz	19175	12RB#0	21.78	20.9	21.5±1.0	20.5±1.0
NTNV	Band2	5MHz	19175	12RB#6	21.78	20.9	21.5±1.0	20.5±1.0
NTNV	Band2	5MHz	19175	12RB#13	21.76	20.6	21.5±1.0	20.5±1.0
NTNV	Band2	5MHz	19175	25RB#0	21.7	20.65	21.5±1.0	20.5±1.0
NTNV	Band2	10MHz	18650	1RB#0	21.93	21.09	21.5±1.0	21.5±1.0
NTNV	Band2	10MHz	18650	1RB#24	21.93	20.81	21.5±1.0	21.5±1.0
NTNV	Band2	10MHz	18650	1RB#49	21.6	20.69	21.5±1.0	21.5±1.0
NTNV	Band2	10MHz	18650	25RB#0	20.78	20.06	21.5±1.0	20.5±1.0
NTNV	Band2	10MHz	18650	25RB#12	20.86	20.04	21.5±1.0	20.5±1.0
NTNV	Band2	10MHz	18650	25RB#25	20.73	19.82	21.5±1.0	20.5±1.0
NTNV	Band2	10MHz	18650	50RB#0	20.83	19.73	21.5±1.0	20.5±1.0
NTNV	Band2	10MHz	18900	1RB#0	22.34	21.63	21.5±1.0	21.5±1.0
NTNV	Band2	10MHz	18900	1RB#24	22.47	21.67	21.5±1.0	21.5±1.0
NTNV	Band2	10MHz	18900	1RB#49	22.3	21.96	21.5±1.0	21.5±1.0
NTNV	Band2	10MHz	18900	25RB#0	21.23	20.43	21.5±1.0	20.5±1.0
NTNV	Band2	10MHz	18900	25RB#12	21.25	20.44	21.5±1.0	20.5±1.0
NTNV	Band2	10MHz	18900	25RB#25	21.34	20.52	21.5±1.0	20.5±1.0
NTNV	Band2	10MHz	18900	50RB#0	21.24	20.29	21.5±1.0	20.5±1.0



NTNV	Band2	10MHz	19150	1RB#0	22.78	21.82	22.5±1.0	22.5±1.0
NTNV	Band2	10MHz	19150	1RB#24	22.79	21.91	22.5±1.0	22.5±1.0
NTNV	Band2	10MHz	19150	1RB#49	22.64	21.65	22.5±1.0	22.5±1.0
NTNV	Band2	10MHz	19150	25RB#0	21.81	20.75	21.5±1.0	20.5±1.0
NTNV	Band2	10MHz	19150	25RB#12	21.72	20.69	21.5±1.0	20.5±1.0
NTNV	Band2	10MHz	19150	25RB#25	21.64	20.7	21.5±1.0	20.5±1.0
NTNV	Band2	10MHz	19150	50RB#0	21.64	20.6	21.5±1.0	20.5±1.0
NTNV	Band2	15MHz	18675	1RB#0	21.94	20.76	21.5±1.0	21.5±1.0
NTNV	Band2	15MHz	18675	1RB#38	21.57	20.6	21.5±1.0	21.5±1.0
NTNV	Band2	15MHz	18675	1RB#74	21.8	21.14	21.5±1.0	21.5±1.0
NTNV	Band2	15MHz	18675	38RB#0	20.72	20.97	21.5±1.0	21.5±1.0
NTNV	Band2	15MHz	18675	38RB#18	20.85	20.82	21.5±1.0	21.5±1.0
NTNV	Band2	15MHz	18675	38RB#37	20.58	20.58	21.5±1.0	21.5±1.0
NTNV	Band2	15MHz	18675	75RB#0	20.85	19.83	21.5±1.0	20.5±1.0
NTNV	Band2	15MHz	18900	1RB#0	22.07	21.61	21.5±1.0	21.5±1.0
NTNV	Band2	15MHz	18900	1RB#38	22.43	21.34	21.5±1.0	21.5±1.0
NTNV	Band2	15MHz	18900	1RB#74	22.39	21.51	21.5±1.0	21.5±1.0
NTNV	Band2	15MHz	18900	38RB#0	21.63	21.64	21.5±1.0	21.5±1.0
NTNV	Band2	15MHz	18900	38RB#18	21.75	21.83	21.5±1.0	21.5±1.0
NTNV	Band2	15MHz	18900	38RB#37	21.8	21.79	21.5±1.0	21.5±1.0
NTNV	Band2	15MHz	18900	75RB#0	21.3	20.3	21.5±1.0	20.5±1.0
NTNV	Band2	15MHz	19125	1RB#0	22.64	21.68	22.5±1.0	22.5±1.0
NTNV	Band2	15MHz	19125	1RB#38	22.71	21.91	22.5±1.0	22.5±1.0
NTNV	Band2	15MHz	19125	1RB#74	22.53	21.88	22.5±1.0	22.5±1.0
NTNV	Band2	15MHz	19125	38RB#0	21.76	21.69	21.5±1.0	21.5±1.0
NTNV	Band2	15MHz	19125	38RB#18	21.9	21.9	21.5±1.0	21.5±1.0
NTNV	Band2	15MHz	19125	38RB#37	21.69	21.79	21.5±1.0	21.5±1.0
NTNV	Band2	15MHz	19125	75RB#0	21.82	20.69	21.5±1.0	21.5±1.0
NTNV	Band2	20MHz	18700	1RB#0	21.74	20.74	21.5±1.0	21.5±1.0
NTNV	Band2	20MHz	18700	1RB#49	22.14	20.68	21.5±1.0	21.5±1.0
NTNV	Band2	20MHz	18700	1RB#99	22.04	20.93	21.5±1.0	21.5±1.0
NTNV	Band2	20MHz	18700	50RB#0	20.79	19.83	21.5±1.0	20.5±1.0
NTNV	Band2	20MHz	18700	50RB#25	20.78	19.82	21.5±1.0	20.5±1.0
NTNV	Band2	20MHz	18700	50RB#50	21.07	20.09	21.5±1.0	20.5±1.0
NTNV	Band2	20MHz	18700	100RB#0	20.92	19.9	21.5±1.0	20.5±1.0
NTNV	Band2	20MHz	18900	1RB#0	22.26	21.4	21.5±1.0	21.5±1.0
NTNV	Band2	20MHz	18900	1RB#49	22.66	21.84	22.5±1.0	22.5±1.0
NTNV	Band2	20MHz	18900	1RB#99	22.56	21.89	22.5±1.0	22.5±1.0
NTNV	Band2	20MHz	18900	50RB#0	21.27	20.26	21.5±1.0	20.5±1.0
NTNV	Band2	20MHz	18900	50RB#25	21.28	20.27	21.5±1.0	20.5±1.0



NTNV	Band2	20MHz	18900	50RB#50	21.57	20.54	21.5±1.0	20.5±1.0
NTNV	Band2	20MHz	18900	100RB#0	21.36	20.34	21.5±1.0	20.5±1.0
NTNV	Band2	20MHz	19100	1RB#0	22.78	22.14	22.5±1.0	22.5±1.0
NTNV	Band2	20MHz	19100	1RB#49	23.24	22.44	22.5±1.0	22.5±1.0
NTNV	Band2	20MHz	19100	1RB#99	22.75	22.19	22.5±1.0	22.5±1.0
NTNV	Band2	20MHz	19100	50RB#0	21.8	20.81	22.5±1.0	22.5±1.0
NTNV	Band2	20MHz	19100	50RB#25	21.81	20.81	22.5±1.0	22.5±1.0
NTNV	Band2	20MHz	19100	50RB#50	21.87	20.69	22.5±1.0	22.5±1.0
NTNV	Band2	20MHz	19100	100RB#0	21.88	20.74	22.5±1.0	22.5±1.0

Condition	Band	Channel Bandwidth	Channel	RB Configure	Result (dBm)		Tune-Up	
					QPSK	16QAM	QPSK	16QAM
NTNV	Band4	1.4MHz	19957	1RB#0	22.17	21.42	21.5±1.0	21.5±1.0
NTNV	Band4	1.4MHz	19957	1RB#2	22.28	21.66	21.5±1.0	21.5±1.0
NTNV	Band4	1.4MHz	19957	1RB#5	22.56	21.45	22.5±1.0	21.5±1.0
NTNV	Band4	1.4MHz	19957	3RB#0	22.36	20.98	21.5±1.0	21.5±1.0
NTNV	Band4	1.4MHz	19957	3RB#1	22.26	21.07	21.5±1.0	21.5±1.0
NTNV	Band4	1.4MHz	19957	3RB#3	22.33	21.15	21.5±1.0	21.5±1.0
NTNV	Band4	1.4MHz	19957	6RB#0	21.25	20.46	21.5±1.0	20.5±1.0
NTNV	Band4	1.4MHz	20175	1RB#0	22.32	21.44	21.5±1.0	21.5±1.0
NTNV	Band4	1.4MHz	20175	1RB#2	22.14	21.64	21.5±1.0	21.5±1.0
NTNV	Band4	1.4MHz	20175	1RB#5	22.29	21.27	21.5±1.0	21.5±1.0
NTNV	Band4	1.4MHz	20175	3RB#0	22.05	20.92	21.5±1.0	21.5±1.0
NTNV	Band4	1.4MHz	20175	3RB#1	22.14	20.9	21.5±1.0	21.5±1.0
NTNV	Band4	1.4MHz	20175	3RB#3	22.1	20.94	21.5±1.0	21.5±1.0
NTNV	Band4	1.4MHz	20175	6RB#0	21.08	20.2	21.5±1.0	20.5±1.0
NTNV	Band4	1.4MHz	20393	1RB#0	21.68	21.07	21.5±1.0	21.5±1.0
NTNV	Band4	1.4MHz	20393	1RB#2	21.9	20.79	21.5±1.0	21.5±1.0
NTNV	Band4	1.4MHz	20393	1RB#5	21.65	21.13	21.5±1.0	21.5±1.0
NTNV	Band4	1.4MHz	20393	3RB#0	21.85	20.79	21.5±1.0	21.5±1.0
NTNV	Band4	1.4MHz	20393	3RB#1	21.58	20.7	21.5±1.0	21.5±1.0
NTNV	Band4	1.4MHz	20393	3RB#3	21.56	20.55	21.5±1.0	21.5±1.0
NTNV	Band4	1.4MHz	20393	6RB#0	20.6	19.7	21.5±1.0	20.5±1.0
NTNV	Band4	3MHz	19965	1RB#0	22.03	21.11	21.5±1.0	21.5±1.0
NTNV	Band4	3MHz	19965	1RB#8	22.11	21.53	21.5±1.0	21.5±1.0
NTNV	Band4	3MHz	19965	1RB#14	22.07	21.22	21.5±1.0	21.5±1.0
NTNV	Band4	3MHz	19965	8RB#0	21.38	20.53	21.5±1.0	20.5±1.0
NTNV	Band4	3MHz	19965	8RB#4	21.36	20.42	21.5±1.0	20.5±1.0
NTNV	Band4	3MHz	19965	8RB#7	21.17	20.46	21.5±1.0	20.5±1.0



NTNV	Band4	3MHz	19965	15RB#0	21.15	20.04	21.5±1.0	20.5±1.0
NTNV	Band4	3MHz	20175	1RB#0	22.09	21.12	21.5±1.0	21.5±1.0
NTNV	Band4	3MHz	20175	1RB#8	22.02	20.94	21.5±1.0	21.5±1.0
NTNV	Band4	3MHz	20175	1RB#14	22.08	21.18	21.5±1.0	21.5±1.0
NTNV	Band4	3MHz	20175	8RB#0	21.16	20.28	21.5±1.0	20.5±1.0
NTNV	Band4	3MHz	20175	8RB#4	21.03	20.15	21.5±1.0	20.5±1.0
NTNV	Band4	3MHz	20175	8RB#7	21.04	20.07	21.5±1.0	20.5±1.0
NTNV	Band4	3MHz	20175	15RB#0	21.14	20.26	21.5±1.0	20.5±1.0
NTNV	Band4	3MHz	20385	1RB#0	21.61	20.96	21.5±1.0	21.5±1.0
NTNV	Band4	3MHz	20385	1RB#8	21.59	20.75	21.5±1.0	21.5±1.0
NTNV	Band4	3MHz	20385	1RB#14	21.62	20.52	21.5±1.0	21.5±1.0
NTNV	Band4	3MHz	20385	8RB#0	20.78	19.69	21.5±1.0	20.5±1.0
NTNV	Band4	3MHz	20385	8RB#4	20.79	19.69	21.5±1.0	20.5±1.0
NTNV	Band4	3MHz	20385	8RB#7	20.68	19.61	21.5±1.0	20.5±1.0
NTNV	Band4	3MHz	20385	15RB#0	20.61	19.61	21.5±1.0	20.5±1.0
NTNV	Band4	5MHz	19975	1RB#0	21.97	21.17	21.5±1.0	21.5±1.0
NTNV	Band4	5MHz	19975	1RB#12	22.28	21.62	21.5±1.0	21.5±1.0
NTNV	Band4	5MHz	19975	1RB#24	21.88	21.45	21.5±1.0	21.5±1.0
NTNV	Band4	5MHz	19975	12RB#0	21.29	20.25	21.5±1.0	20.5±1.0
NTNV	Band4	5MHz	19975	12RB#6	21.28	20.27	21.5±1.0	20.5±1.0
NTNV	Band4	5MHz	19975	12RB#13	21.22	20.33	21.5±1.0	20.5±1.0
NTNV	Band4	5MHz	19975	25RB#0	21.25	20.17	21.5±1.0	20.5±1.0
NTNV	Band4	5MHz	20175	1RB#0	21.94	20.74	21.5±1.0	21.5±1.0
NTNV	Band4	5MHz	20175	1RB#12	22.03	20.88	21.5±1.0	21.5±1.0
NTNV	Band4	5MHz	20175	1RB#24	21.87	20.77	21.5±1.0	21.5±1.0
NTNV	Band4	5MHz	20175	12RB#0	21.01	19.92	21.5±1.0	20.5±1.0
NTNV	Band4	5MHz	20175	12RB#6	21.02	19.89	21.5±1.0	20.5±1.0
NTNV	Band4	5MHz	20175	12RB#13	20.96	20.03	21.5±1.0	20.5±1.0
NTNV	Band4	5MHz	20175	25RB#0	21.02	19.94	21.5±1.0	20.5±1.0
NTNV	Band4	5MHz	20375	1RB#0	21.55	20.67	21.5±1.0	21.5±1.0
NTNV	Band4	5MHz	20375	1RB#12	21.9	21.18	21.5±1.0	21.5±1.0
NTNV	Band4	5MHz	20375	1RB#24	21.52	20.68	21.5±1.0	21.5±1.0
NTNV	Band4	5MHz	20375	12RB#0	20.75	19.86	21.5±1.0	20.5±1.0
NTNV	Band4	5MHz	20375	12RB#6	20.75	19.96	21.5±1.0	20.5±1.0
NTNV	Band4	5MHz	20375	12RB#13	20.83	19.81	21.5±1.0	20.5±1.0
NTNV	Band4	5MHz	20375	25RB#0	20.81	19.67	21.5±1.0	20.5±1.0
NTNV	Band4	10MHz	20000	1RB#0	22.22	21.35	21.5±1.0	21.5±1.0
NTNV	Band4	10MHz	20000	1RB#24	22.45	21.53	21.5±1.0	21.5±1.0
NTNV	Band4	10MHz	20000	1RB#49	22.05	21.35	21.5±1.0	21.5±1.0
NTNV	Band4	10MHz	20000	25RB#0	21.29	20.38	21.5±1.0	20.5±1.0



NTNV	Band4	10MHz	20000	25RB#12	21.19	20.37	21.5±1.0	20.5±1.0
NTNV	Band4	10MHz	20000	25RB#25	21.22	20.43	21.5±1.0	20.5±1.0
NTNV	Band4	10MHz	20000	50RB#0	21.29	20.25	21.5±1.0	20.5±1.0
NTNV	Band4	10MHz	20175	1RB#0	22.09	21.31	21.5±1.0	21.5±1.0
NTNV	Band4	10MHz	20175	1RB#24	22.42	21.16	21.5±1.0	21.5±1.0
NTNV	Band4	10MHz	20175	1RB#49	22.08	21.2	21.5±1.0	21.5±1.0
NTNV	Band4	10MHz	20175	25RB#0	21.16	20.22	21.5±1.0	20.5±1.0
NTNV	Band4	10MHz	20175	25RB#12	21.16	20.11	21.5±1.0	20.5±1.0
NTNV	Band4	10MHz	20175	25RB#25	21.03	20.09	21.5±1.0	20.5±1.0
NTNV	Band4	10MHz	20175	50RB#0	20.99	20.03	21.5±1.0	20.5±1.0
NTNV	Band4	10MHz	20350	1RB#0	21.83	21.06	21.5±1.0	21.5±1.0
NTNV	Band4	10MHz	20350	1RB#24	22	21.08	21.5±1.0	21.5±1.0
NTNV	Band4	10MHz	20350	1RB#49	21.61	20.85	21.5±1.0	21.5±1.0
NTNV	Band4	10MHz	20350	25RB#0	20.75	19.82	21.5±1.0	20.5±1.0
NTNV	Band4	10MHz	20350	25RB#12	20.75	19.82	21.5±1.0	20.5±1.0
NTNV	Band4	10MHz	20350	25RB#25	20.8	19.97	21.5±1.0	20.5±1.0
NTNV	Band4	10MHz	20350	50RB#0	20.94	19.99	21.5±1.0	20.5±1.0
NTNV	Band4	15MHz	20025	1RB#0	22.17	21.39	21.5±1.0	21.5±1.0
NTNV	Band4	15MHz	20025	1RB#38	22.19	21.25	21.5±1.0	21.5±1.0
NTNV	Band4	15MHz	20025	1RB#74	22.2	21.52	21.5±1.0	21.5±1.0
NTNV	Band4	15MHz	20025	38RB#0	22	21.99	21.5±1.0	21.5±1.0
NTNV	Band4	15MHz	20025	38RB#18	22.06	22.03	21.5±1.0	21.5±1.0
NTNV	Band4	15MHz	20025	38RB#37	21.21	21.34	21.5±1.0	21.5±1.0
NTNV	Band4	15MHz	20025	75RB#0	21.19	20.15	21.5±1.0	20.5±1.0
NTNV	Band4	15MHz	20175	1RB#0	22.05	21.2	21.5±1.0	21.5±1.0
NTNV	Band4	15MHz	20175	1RB#38	22.09	21.13	21.5±1.0	21.5±1.0
NTNV	Band4	15MHz	20175	1RB#74	21.91	21.14	21.5±1.0	21.5±1.0
NTNV	Band4	15MHz	20175	38RB#0	21.01	21.01	21.5±1.0	21.5±1.0
NTNV	Band4	15MHz	20175	38RB#18	21.68	21.22	21.5±1.0	21.5±1.0
NTNV	Band4	15MHz	20175	38RB#37	20.99	20.98	21.5±1.0	21.5±1.0
NTNV	Band4	15MHz	20175	75RB#0	21.08	20.11	21.5±1.0	20.5±1.0
NTNV	Band4	15MHz	20325	1RB#0	22.05	21.37	21.5±1.0	21.5±1.0
NTNV	Band4	15MHz	20325	1RB#38	21.77	20.96	21.5±1.0	21.5±1.0
NTNV	Band4	15MHz	20325	1RB#74	21.54	20.92	21.5±1.0	21.5±1.0
NTNV	Band4	15MHz	20325	38RB#0	20.58	20.55	21.5±1.0	21.5±1.0
NTNV	Band4	15MHz	20325	38RB#18	20.93	20.94	21.5±1.0	21.5±1.0
NTNV	Band4	15MHz	20325	38RB#37	20.36	20.28	21.5±1.0	21.5±1.0
NTNV	Band4	15MHz	20325	75RB#0	20.92	19.99	21.5±1.0	21.5±1.0
NTNV	Band4	20MHz	20050	1RB#0	21.96	21.56	22.0±1.0	21.5±1.0
NTNV	Band4	20MHz	20050	1RB#49	22.57	21.73	22.0±1.0	21.5±1.0



NTNV	Band4	20MHz	20050	1RB#99	22.13	21.76	22.0±1.0	21.5±1.0
NTNV	Band4	20MHz	20050	50RB#0	21.3	20.29	21.0±1.0	20.5±1.0
NTNV	Band4	20MHz	20050	50RB#25	21.23	20.31	21.0±1.0	20.5±1.0
NTNV	Band4	20MHz	20050	50RB#50	21.18	20.08	21.0±1.0	20.5±1.0
NTNV	Band4	20MHz	20050	100RB#0	21.25	20.21	21.0±1.0	20.5±1.0
NTNV	Band4	20MHz	20175	1RB#0	22.18	21.06	21.5±1.0	21.5±1.0
NTNV	Band4	20MHz	20175	1RB#49	22.27	20.92	21.5±1.0	21.5±1.0
NTNV	Band4	20MHz	20175	1RB#99	22.22	21.03	21.5±1.0	21.5±1.0
NTNV	Band4	20MHz	20175	50RB#0	21.1	20.2	21.5±1.0	20.5±1.0
NTNV	Band4	20MHz	20175	50RB#25	21.08	20.2	21.5±1.0	20.5±1.0
NTNV	Band4	20MHz	20175	50RB#50	21.07	20.07	21.5±1.0	20.5±1.0
NTNV	Band4	20MHz	20175	100RB#0	21.07	20.05	21.5±1.0	20.5±1.0
NTNV	Band4	20MHz	20300	1RB#0	22.02	21.14	21.5±1.0	21.5±1.0
NTNV	Band4	20MHz	20300	1RB#49	22.18	21.39	21.5±1.0	21.5±1.0
NTNV	Band4	20MHz	20300	1RB#99	21.77	20.95	21.5±1.0	21.5±1.0
NTNV	Band4	20MHz	20300	50RB#0	21.06	20.16	21.5±1.0	20.5±1.0
NTNV	Band4	20MHz	20300	50RB#25	21.11	20.15	21.5±1.0	20.5±1.0
NTNV	Band4	20MHz	20300	50RB#50	20.94	19.92	21.5±1.0	20.5±1.0
NTNV	Band4	20MHz	20300	100RB#0	20.96	19.96	21.5±1.0	20.5±1.0

Condition	Band	Channel Bandwidth	Channel	RB Configure	Result (dBm)		Tune-Up	
					QPSK	16QAM	QPSK	16QAM
NTNV	Band5	1.4MHz	20407	1RB#0	24.11	23.68	23.5±1.0	22.5±1.0
NTNV	Band5	1.4MHz	20407	1RB#2	24.4	23.75	23.5±1.0	22.5±1.0
NTNV	Band5	1.4MHz	20407	1RB#5	24.12	23.56	23.5±1.0	22.5±1.0
NTNV	Band5	1.4MHz	20407	3RB#0	24.14	22.96	23.5±1.0	22.5±1.0
NTNV	Band5	1.4MHz	20407	3RB#1	24.13	22.99	23.5±1.0	22.5±1.0
NTNV	Band5	1.4MHz	20407	3RB#3	24.26	22.93	23.5±1.0	22.5±1.0
NTNV	Band5	1.4MHz	20407	6RB#0	23.22	22.42	23.5±1.0	22.5±1.0
NTNV	Band5	1.4MHz	20525	1RB#0	24	22.88	23.5±1.0	22.5±1.0
NTNV	Band5	1.4MHz	20525	1RB#2	24.08	23.09	23.5±1.0	22.5±1.0
NTNV	Band5	1.4MHz	20525	1RB#5	23.97	22.78	23.5±1.0	22.5±1.0
NTNV	Band5	1.4MHz	20525	3RB#0	24.08	22.72	23.5±1.0	22.5±1.0
NTNV	Band5	1.4MHz	20525	3RB#1	23.96	22.8	23.5±1.0	22.5±1.0
NTNV	Band5	1.4MHz	20525	3RB#3	24.02	22.72	23.5±1.0	22.5±1.0
NTNV	Band5	1.4MHz	20525	6RB#0	22.81	22	23.5±1.0	22.5±1.0
NTNV	Band5	1.4MHz	20643	1RB#0	24.09	23.57	23.5±1.0	22.5±1.0
NTNV	Band5	1.4MHz	20643	1RB#2	24.32	23.41	23.5±1.0	22.5±1.0



NTNV	Band5	1.4MHz	20643	1RB#5	24.22	23.45	23.5±1.0	22.5±1.0
NTNV	Band5	1.4MHz	20643	3RB#0	24.23	23.17	23.5±1.0	22.5±1.0
NTNV	Band5	1.4MHz	20643	3RB#1	24.2	23.23	23.5±1.0	22.5±1.0
NTNV	Band5	1.4MHz	20643	3RB#3	24.16	22.97	23.5±1.0	22.5±1.0
NTNV	Band5	1.4MHz	20643	6RB#0	22.95	22.06	23.5±1.0	22.5±1.0
NTNV	Band5	3MHz	20415	1RB#0	24.39	23.28	23.5±1.0	22.5±1.0
NTNV	Band5	3MHz	20415	1RB#8	24.23	23.31	23.5±1.0	22.5±1.0
NTNV	Band5	3MHz	20415	1RB#14	24.21	23.53	23.5±1.0	22.5±1.0
NTNV	Band5	3MHz	20415	8RB#0	23.09	22.04	23.5±1.0	22.5±1.0
NTNV	Band5	3MHz	20415	8RB#4	23.09	22.03	23.5±1.0	22.5±1.0
NTNV	Band5	3MHz	20415	8RB#7	22.98	22.26	23.5±1.0	22.5±1.0
NTNV	Band5	3MHz	20415	15RB#0	23.07	22.15	23.5±1.0	22.5±1.0
NTNV	Band5	3MHz	20525	1RB#0	24.23	23.07	23.5±1.0	22.5±1.0
NTNV	Band5	3MHz	20525	1RB#8	24.03	23.07	23.5±1.0	22.5±1.0
NTNV	Band5	3MHz	20525	1RB#14	23.97	23.09	23.5±1.0	22.5±1.0
NTNV	Band5	3MHz	20525	8RB#0	23.01	21.99	23.5±1.0	22.5±1.0
NTNV	Band5	3MHz	20525	8RB#4	23.02	21.98	23.5±1.0	22.5±1.0
NTNV	Band5	3MHz	20525	8RB#7	22.99	21.97	23.5±1.0	22.5±1.0
NTNV	Band5	3MHz	20525	15RB#0	22.81	21.7	23.5±1.0	22.5±1.0
NTNV	Band5	3MHz	20635	1RB#0	23.88	22.9	23.5±1.0	22.5±1.0
NTNV	Band5	3MHz	20635	1RB#8	23.8	22.98	23.5±1.0	22.5±1.0
NTNV	Band5	3MHz	20635	1RB#14	23.88	22.93	23.5±1.0	22.5±1.0
NTNV	Band5	3MHz	20635	8RB#0	22.92	22.13	23.5±1.0	22.5±1.0
NTNV	Band5	3MHz	20635	8RB#4	22.94	22.14	23.5±1.0	22.5±1.0
NTNV	Band5	3MHz	20635	8RB#7	22.96	22.07	23.5±1.0	22.5±1.0
NTNV	Band5	3MHz	20635	15RB#0	22.93	21.99	23.5±1.0	22.5±1.0
NTNV	Band5	5MHz	20425	1RB#0	24.05	23.37	23.5±1.0	22.5±1.0
NTNV	Band5	5MHz	20425	1RB#12	24.1	23.27	23.5±1.0	22.5±1.0
NTNV	Band5	5MHz	20425	1RB#24	23.68	23.18	23.5±1.0	22.5±1.0
NTNV	Band5	5MHz	20425	12RB#0	22.97	21.9	23.5±1.0	22.5±1.0
NTNV	Band5	5MHz	20425	12RB#6	23	21.9	23.5±1.0	22.5±1.0
NTNV	Band5	5MHz	20425	12RB#13	23	21.92	23.5±1.0	22.5±1.0
NTNV	Band5	5MHz	20425	25RB#0	22.96	21.98	23.5±1.0	22.5±1.0
NTNV	Band5	5MHz	20525	1RB#0	23.99	22.73	23.5±1.0	22.5±1.0
NTNV	Band5	5MHz	20525	1RB#12	23.8	22.68	23.5±1.0	22.5±1.0
NTNV	Band5	5MHz	20525	1RB#24	23.92	22.69	23.5±1.0	22.5±1.0
NTNV	Band5	5MHz	20525	12RB#0	22.86	21.86	23.5±1.0	22.5±1.0
NTNV	Band5	5MHz	20525	12RB#6	22.88	21.87	23.5±1.0	22.5±1.0
NTNV	Band5	5MHz	20525	12RB#13	22.85	21.83	23.5±1.0	22.5±1.0
NTNV	Band5	5MHz	20525	25RB#0	22.87	21.95	23.5±1.0	22.5±1.0



NTNV	Band5	5MHz	20625	1RB#0	23.8	22.79	23.5±1.0	22.5±1.0
NTNV	Band5	5MHz	20625	1RB#12	24.02	23.2	23.5±1.0	22.5±1.0
NTNV	Band5	5MHz	20625	1RB#24	23.78	22.86	23.5±1.0	22.5±1.0
NTNV	Band5	5MHz	20625	12RB#0	22.86	22.07	23.5±1.0	22.5±1.0
NTNV	Band5	5MHz	20625	12RB#6	22.86	22.08	23.5±1.0	22.5±1.0
NTNV	Band5	5MHz	20625	12RB#13	22.92	22.14	23.5±1.0	22.5±1.0
NTNV	Band5	5MHz	20625	25RB#0	23.01	22.05	23.5±1.0	22.5±1.0
NTNV	Band5	10MHz	20450	1RB#0	24	23.17	23.5±1.0	22.5±1.0
NTNV	Band5	10MHz	20450	1RB#24	24.33	23.15	23.5±1.0	22.5±1.0
NTNV	Band5	10MHz	20450	1RB#49	23.98	23.08	23.5±1.0	22.5±1.0
NTNV	Band5	10MHz	20450	25RB#0	23.05	22.05	23.5±1.0	22.5±1.0
NTNV	Band5	10MHz	20450	25RB#12	23.06	22.04	23.5±1.0	22.5±1.0
NTNV	Band5	10MHz	20450	25RB#25	23.05	22.22	23.5±1.0	22.5±1.0
NTNV	Band5	10MHz	20450	50RB#0	22.97	22.06	23.5±1.0	22.5±1.0
NTNV	Band5	10MHz	20525	1RB#0	23.99	23.13	23.5±1.0	22.5±1.0
NTNV	Band5	10MHz	20525	1RB#24	23.97	23.04	23.5±1.0	22.5±1.0
NTNV	Band5	10MHz	20525	1RB#49	24.01	22.97	23.5±1.0	22.5±1.0
NTNV	Band5	10MHz	20525	25RB#0	22.98	22.14	23.5±1.0	22.5±1.0
NTNV	Band5	10MHz	20525	25RB#12	23	22.14	23.5±1.0	22.5±1.0
NTNV	Band5	10MHz	20525	25RB#25	23	22.05	23.5±1.0	22.5±1.0
NTNV	Band5	10MHz	20525	50RB#0	22.96	22.01	23.5±1.0	22.5±1.0
NTNV	Band5	10MHz	20600	1RB#0	24.11	23.43	23.5±1.0	22.5±1.0
NTNV	Band5	10MHz	20600	1RB#24	24.23	23.27	23.5±1.0	22.5±1.0
NTNV	Band5	10MHz	20600	1RB#49	23.83	22.99	23.5±1.0	22.5±1.0
NTNV	Band5	10MHz	20600	25RB#0	22.98	22.27	23.5±1.0	22.5±1.0
NTNV	Band5	10MHz	20600	25RB#12	22.98	22.16	23.5±1.0	22.5±1.0
NTNV	Band5	10MHz	20600	25RB#25	23.04	22.15	23.5±1.0	22.5±1.0
NTNV	Band5	10MHz	20600	50RB#0	22.92	22.1	23.5±1.0	22.5±1.0

Condition	Band	Channel Bandwidth	Channel	RB Configure	Result (dBm)		Tune-Up	
					QPSK	16QAM	QPSK	16QAM
NTNV	Band7	5MHz	20775	1RB#0	21.41	20.31	21.5±1.0	19.5±1.0
NTNV	Band7	5MHz	20775	1RB#12	21.31	20.24	21.5±1.0	19.5±1.0
NTNV	Band7	5MHz	20775	1RB#24	21.28	20.36	21.5±1.0	19.5±1.0
NTNV	Band7	5MHz	20775	12RB#0	20.5	19.53	21.5±1.0	19.5±1.0
NTNV	Band7	5MHz	20775	12RB#6	20.47	19.51	21.5±1.0	19.5±1.0
NTNV	Band7	5MHz	20775	12RB#13	20.44	19.4	21.5±1.0	19.5±1.0
NTNV	Band7	5MHz	20775	25RB#0	20.42	19.39	21.5±1.0	19.5±1.0
NTNV	Band7	5MHz	21100	1RB#0	20.83	19.6	21.5±1.0	19.5±1.0



NTNV	Band7	5MHz	21100	1RB#12	21.16	20.06	21.5±1.0	19.5±1.0
NTNV	Band7	5MHz	21100	1RB#24	21.09	19.9	21.5±1.0	19.5±1.0
NTNV	Band7	5MHz	21100	12RB#0	20.13	19.1	21.5±1.0	19.5±1.0
NTNV	Band7	5MHz	21100	12RB#6	20.23	19.1	21.5±1.0	19.5±1.0
NTNV	Band7	5MHz	21100	12RB#13	20.11	19.11	21.5±1.0	19.5±1.0
NTNV	Band7	5MHz	21100	25RB#0	20.14	19.02	21.5±1.0	19.5±1.0
NTNV	Band7	5MHz	21425	1RB#0	21.14	20.2	21.5±1.0	19.5±1.0
NTNV	Band7	5MHz	21425	1RB#12	21.51	20.75	21.5±1.0	21.5±1.0
NTNV	Band7	5MHz	21425	1RB#24	21.18	20.33	21.5±1.0	19.5±1.0
NTNV	Band7	5MHz	21425	12RB#0	20.35	19.39	21.5±1.0	19.5±1.0
NTNV	Band7	5MHz	21425	12RB#6	20.37	19.4	21.5±1.0	19.5±1.0
NTNV	Band7	5MHz	21425	12RB#13	20.39	19.42	21.5±1.0	19.5±1.0
NTNV	Band7	5MHz	21425	25RB#0	20.4	19.26	21.5±1.0	19.5±1.0
NTNV	Band7	10MHz	20800	1RB#0	21.57	20.68	21.5±1.0	21.5±1.0
NTNV	Band7	10MHz	20800	1RB#24	21.5	20.39	21.5±1.0	19.5±1.0
NTNV	Band7	10MHz	20800	1RB#49	21.15	20.54	21.5±1.0	21.5±1.0
NTNV	Band7	10MHz	20800	25RB#0	20.39	19.41	21.5±1.0	19.5±1.0
NTNV	Band7	10MHz	20800	25RB#12	20.42	19.47	21.5±1.0	19.5±1.0
NTNV	Band7	10MHz	20800	25RB#25	20.46	19.5	21.5±1.0	19.5±1.0
NTNV	Band7	10MHz	20800	50RB#0	20.47	19.44	21.5±1.0	19.5±1.0
NTNV	Band7	10MHz	21100	1RB#0	21	20.2	21.5±1.0	19.5±1.0
NTNV	Band7	10MHz	21100	1RB#24	21.23	20.23	21.5±1.0	19.5±1.0
NTNV	Band7	10MHz	21100	1RB#49	21.3	20.45	21.5±1.0	19.5±1.0
NTNV	Band7	10MHz	21100	25RB#0	20.14	19.19	21.5±1.0	19.5±1.0
NTNV	Band7	10MHz	21100	25RB#12	20.21	19.18	21.5±1.0	19.5±1.0
NTNV	Band7	10MHz	21100	25RB#25	20.2	19.19	21.5±1.0	19.5±1.0
NTNV	Band7	10MHz	21100	50RB#0	20.18	19.14	21.5±1.0	19.5±1.0
NTNV	Band7	10MHz	21400	1RB#0	21.83	20.88	21.5±1.0	21.5±1.0
NTNV	Band7	10MHz	21400	1RB#24	21.83	20.71	21.5±1.0	21.5±1.0
NTNV	Band7	10MHz	21400	1RB#49	21.64	20.91	21.5±1.0	21.5±1.0
NTNV	Band7	10MHz	21400	25RB#0	20.65	19.62	21.5±1.0	19.5±1.0
NTNV	Band7	10MHz	21400	25RB#12	20.62	19.62	21.5±1.0	19.5±1.0
NTNV	Band7	10MHz	21400	25RB#25	20.65	19.57	21.5±1.0	19.5±1.0
NTNV	Band7	10MHz	21400	50RB#0	20.59	19.5	21.5±1.0	19.5±1.0
NTNV	Band7	15MHz	20825	1RB#0	21.34	20.67	21.5±1.0	21.5±1.0
NTNV	Band7	15MHz	20825	1RB#38	21.33	20.29	21.5±1.0	19.5±1.0
NTNV	Band7	15MHz	20825	1RB#74	20.86	20.41	21.5±1.0	19.5±1.0
NTNV	Band7	15MHz	20825	38RB#0	20.74	20.76	21.5±1.0	21.5±1.0
NTNV	Band7	15MHz	20825	38RB#18	20.59	20.57	21.5±1.0	21.5±1.0
NTNV	Band7	15MHz	20825	38RB#37	19.78	19.5	21.5±1.0	19.5±1.0



NTNV	Band7	15MHz	20825	75RB#0	20.36	19.25	21.5±1.0	19.5±1.0
NTNV	Band7	15MHz	21100	1RB#0	20.95	20.22	21.5±1.0	19.5±1.0
NTNV	Band7	15MHz	21100	1RB#38	21.17	20.16	21.5±1.0	19.5±1.0
NTNV	Band7	15MHz	21100	1RB#74	21.21	20.44	21.5±1.0	19.5±1.0
NTNV	Band7	15MHz	21100	38RB#0	19.33	19.33	21.5±1.0	19.5±1.0
NTNV	Band7	15MHz	21100	38RB#18	20.99	20.17	21.5±1.0	19.5±1.0
NTNV	Band7	15MHz	21100	38RB#37	20.39	20.36	21.5±1.0	19.5±1.0
NTNV	Band7	15MHz	21100	75RB#0	20.23	19.24	21.5±1.0	19.5±1.0
NTNV	Band7	15MHz	21375	1RB#0	21.46	20.38	21.5±1.0	19.5±1.0
NTNV	Band7	15MHz	21375	1RB#38	21.57	20.67	21.5±1.0	21.5±1.0
NTNV	Band7	15MHz	21375	1RB#74	21.4	20.79	21.5±1.0	21.5±1.0
NTNV	Band7	15MHz	21375	38RB#0	19.93	19.74	21.5±1.0	19.5±1.0
NTNV	Band7	15MHz	21375	38RB#18	20.74	20.8	21.5±1.0	21.5±1.0
NTNV	Band7	15MHz	21375	38RB#37	20.22	20.36	21.5±1.0	19.5±1.0
NTNV	Band7	15MHz	21375	75RB#0	20.65	19.55	21.5±1.0	19.5±1.0
NTNV	Band7	20MHz	20850	1RB#0	21.52	19.92	21.5±1.0	19.5±1.0
NTNV	Band7	20MHz	20850	1RB#49	21.43	20.1	21.5±1.0	19.5±1.0
NTNV	Band7	20MHz	20850	1RB#99	20.78	19.96	21.5±1.0	19.5±1.0
NTNV	Band7	20MHz	20850	50RB#0	20.31	19.31	21.5±1.0	19.5±1.0
NTNV	Band7	20MHz	20850	50RB#25	20.27	19.36	21.5±1.0	19.5±1.0
NTNV	Band7	20MHz	20850	50RB#50	20.2	19.18	21.5±1.0	19.5±1.0
NTNV	Band7	20MHz	20850	100RB#0	20.28	19.27	21.5±1.0	19.5±1.0
NTNV	Band7	20MHz	21100	1RB#0	21.11	20.05	21.5±1.0	19.5±1.0
NTNV	Band7	20MHz	21100	1RB#49	21.39	20.35	21.5±1.0	19.5±1.0
NTNV	Band7	20MHz	21100	1RB#99	21.24	20.53	21.5±1.0	21.5±1.0
NTNV	Band7	20MHz	21100	50RB#0	20.01	19.04	21.5±1.0	19.5±1.0
NTNV	Band7	20MHz	21100	50RB#25	20	19.03	21.5±1.0	19.5±1.0
NTNV	Band7	20MHz	21100	50RB#50	20.2	19.15	21.5±1.0	19.5±1.0
NTNV	Band7	20MHz	21100	100RB#0	20.11	19.05	21.5±1.0	19.5±1.0
NTNV	Band7	20MHz	21350	1RB#0	21.49	20.85	21.5±1.0	19.5±1.0
NTNV	Band7	20MHz	21350	1RB#49	22.14	21.11	21.5±1.0	20.5±1.0
NTNV	Band7	20MHz	21350	1RB#99	21.52	21.04	21.5±1.0	21.5±1.0
NTNV	Band7	20MHz	21350	50RB#0	20.48	19.35	20.0±1.0	20.5±1.0
NTNV	Band7	20MHz	21350	50RB#25	20.52	19.31	20.0±1.0	20.5±1.0
NTNV	Band7	20MHz	21350	50RB#50	20.53	19.52	20.0±1.0	20.5±1.0
NTNV	Band7	20MHz	21350	100RB#0	20.57	19.64	20.0±1.0	20.5±1.0

Condition	Band	Channel Bandwidth	Channel	RB Configure	Result (dBm)		Tune-Up	
					QPSK	16QAM	QPSK	16QAM



NTNV	Band12	1.4MHz	23017	1RB#0	23.5	22.91	23.0±1.0	20.5±1.0
NTNV	Band12	1.4MHz	23017	1RB#2	23.8	23.05	23.0±1.0	20.5±1.0
NTNV	Band12	1.4MHz	23017	1RB#5	23.55	22.94	23.0±1.0	20.5±1.0
NTNV	Band12	1.4MHz	23017	3RB#0	23.58	22.61	23.0±1.0	20.5±1.0
NTNV	Band12	1.4MHz	23017	3RB#1	23.47	22.58	23.0±1.0	20.5±1.0
NTNV	Band12	1.4MHz	23017	3RB#3	23.53	22.28	23.0±1.0	20.5±1.0
NTNV	Band12	1.4MHz	23017	6RB#0	22.44	21.64	23.0±1.0	20.5±1.0
NTNV	Band12	1.4MHz	23095	1RB#0	23.69	23.2	23.0±1.0	20.5±1.0
NTNV	Band12	1.4MHz	23095	1RB#2	23.78	22.71	23.0±1.0	20.5±1.0
NTNV	Band12	1.4MHz	23095	1RB#5	23.41	23.02	23.0±1.0	20.5±1.0
NTNV	Band12	1.4MHz	23095	3RB#0	23.55	22.51	23.0±1.0	20.5±1.0
NTNV	Band12	1.4MHz	23095	3RB#1	23.52	22.25	23.0±1.0	20.5±1.0
NTNV	Band12	1.4MHz	23095	3RB#3	23.57	22.22	23.0±1.0	20.5±1.0
NTNV	Band12	1.4MHz	23095	6RB#0	22.47	21.6	23.0±1.0	20.5±1.0
NTNV	Band12	1.4MHz	23173	1RB#0	23.49	23.04	23.0±1.0	20.5±1.0
NTNV	Band12	1.4MHz	23173	1RB#2	23.9	23.23	23.0±1.0	20.5±1.0
NTNV	Band12	1.4MHz	23173	1RB#5	23.77	23.1	23.0±1.0	20.5±1.0
NTNV	Band12	1.4MHz	23173	3RB#0	23.73	22.83	23.0±1.0	20.5±1.0
NTNV	Band12	1.4MHz	23173	3RB#1	23.61	22.72	23.0±1.0	20.5±1.0
NTNV	Band12	1.4MHz	23173	3RB#3	23.65	22.55	23.0±1.0	20.5±1.0
NTNV	Band12	1.4MHz	23173	6RB#0	22.55	21.73	23.0±1.0	20.5±1.0
NTNV	Band12	3MHz	23025	1RB#0	23.6	22.64	23.0±1.0	20.5±1.0
NTNV	Band12	3MHz	23025	1RB#8	23.7	22.75	23.0±1.0	20.5±1.0
NTNV	Band12	3MHz	23025	1RB#14	23.36	22.42	23.0±1.0	20.5±1.0
NTNV	Band12	3MHz	23025	8RB#0	22.57	21.52	23.0±1.0	20.5±1.0
NTNV	Band12	3MHz	23025	8RB#4	22.63	21.5	23.0±1.0	20.5±1.0
NTNV	Band12	3MHz	23025	8RB#7	22.57	21.55	23.0±1.0	20.5±1.0
NTNV	Band12	3MHz	23025	15RB#0	22.53	21.32	23.0±1.0	20.5±1.0
NTNV	Band12	3MHz	23095	1RB#0	23.64	22.66	23.0±1.0	20.5±1.0
NTNV	Band12	3MHz	23095	1RB#8	23.46	22.55	23.0±1.0	20.5±1.0
NTNV	Band12	3MHz	23095	1RB#14	23.31	22.4	23.0±1.0	20.5±1.0
NTNV	Band12	3MHz	23095	8RB#0	22.43	21.52	23.0±1.0	20.5±1.0
NTNV	Band12	3MHz	23095	8RB#4	22.46	21.48	23.0±1.0	20.5±1.0
NTNV	Band12	3MHz	23095	8RB#7	22.36	21.39	23.0±1.0	20.5±1.0
NTNV	Band12	3MHz	23095	15RB#0	22.45	21.3	23.0±1.0	20.5±1.0
NTNV	Band12	3MHz	23165	1RB#0	23.34	22.38	23.0±1.0	20.5±1.0
NTNV	Band12	3MHz	23165	1RB#8	23.15	22.35	23.0±1.0	20.5±1.0
NTNV	Band12	3MHz	23165	1RB#14	23.37	22.38	23.0±1.0	20.5±1.0
NTNV	Band12	3MHz	23165	8RB#0	22.4	21.42	23.0±1.0	20.5±1.0
NTNV	Band12	3MHz	23165	8RB#4	22.37	21.44	23.0±1.0	20.5±1.0



NTNV	Band12	3MHz	23165	8RB#7	22.44	21.58	23.0±1.0	20.5±1.0
NTNV	Band12	3MHz	23165	15RB#0	22.43	21.36	23.0±1.0	20.5±1.0
NTNV	Band12	5MHz	23035	1RB#0	23.39	22.64	23.0±1.0	20.5±1.0
NTNV	Band12	5MHz	23035	1RB#12	23.6	22.67	23.0±1.0	20.5±1.0
NTNV	Band12	5MHz	23035	1RB#24	23.22	22.49	23.0±1.0	20.5±1.0
NTNV	Band12	5MHz	23035	12RB#0	22.47	21.47	23.0±1.0	20.5±1.0
NTNV	Band12	5MHz	23035	12RB#6	22.55	21.45	23.0±1.0	20.5±1.0
NTNV	Band12	5MHz	23035	12RB#13	22.42	21.34	23.0±1.0	20.5±1.0
NTNV	Band12	5MHz	23035	25RB#0	22.59	21.44	23.0±1.0	20.5±1.0
NTNV	Band12	5MHz	23095	1RB#0	23.59	22.37	23.0±1.0	20.5±1.0
NTNV	Band12	5MHz	23095	1RB#12	23.45	22.35	23.0±1.0	20.5±1.0
NTNV	Band12	5MHz	23095	1RB#24	23.29	22.29	23.0±1.0	20.5±1.0
NTNV	Band12	5MHz	23095	12RB#0	22.56	21.55	23.0±1.0	20.5±1.0
NTNV	Band12	5MHz	23095	12RB#6	22.56	21.55	23.0±1.0	20.5±1.0
NTNV	Band12	5MHz	23095	12RB#13	22.49	21.57	23.0±1.0	20.5±1.0
NTNV	Band12	5MHz	23095	25RB#0	22.53	21.43	23.0±1.0	20.5±1.0
NTNV	Band12	5MHz	23155	1RB#0	23.09	22.21	23.0±1.0	20.5±1.0
NTNV	Band12	5MHz	23155	1RB#12	23.54	22.72	23.0±1.0	20.5±1.0
NTNV	Band12	5MHz	23155	1RB#24	23.14	22.23	23.0±1.0	20.5±1.0
NTNV	Band12	5MHz	23155	12RB#0	22.49	21.64	23.0±1.0	20.5±1.0
NTNV	Band12	5MHz	23155	12RB#6	22.52	21.64	23.0±1.0	20.5±1.0
NTNV	Band12	5MHz	23155	12RB#13	22.49	21.61	23.0±1.0	20.5±1.0
NTNV	Band12	5MHz	23155	25RB#0	22.49	21.43	23.0±1.0	20.5±1.0
NTNV	Band12	10MHz	23060	1RB#0	23.6	22.83	23.0±1.0	20.5±1.0
NTNV	Band12	10MHz	23060	1RB#24	23.8	22.95	23.0±1.0	20.5±1.0
NTNV	Band12	10MHz	23060	1RB#49	23.43	22.48	23.0±1.0	20.5±1.0
NTNV	Band12	10MHz	23060	25RB#0	22.54	21.52	23.0±1.0	20.5±1.0
NTNV	Band12	10MHz	23060	25RB#12	22.55	21.51	23.0±1.0	20.5±1.0
NTNV	Band12	10MHz	23060	25RB#25	22.71	21.46	23.0±1.0	20.5±1.0
NTNV	Band12	10MHz	23060	50RB#0	22.51	21.33	23.0±1.0	20.5±1.0
NTNV	Band12	10MHz	23095	1RB#0	23.32	22.37	23.0±1.0	20.5±1.0
NTNV	Band12	10MHz	23095	1RB#24	23.86	22.83	23.0±1.0	20.5±1.0
NTNV	Band12	10MHz	23095	1RB#49	23.27	22.43	23.0±1.0	20.5±1.0
NTNV	Band12	10MHz	23095	25RB#0	22.51	21.43	23.0±1.0	20.5±1.0
NTNV	Band12	10MHz	23095	25RB#12	22.51	21.61	23.0±1.0	20.5±1.0
NTNV	Band12	10MHz	23095	25RB#25	22.36	21.45	23.0±1.0	20.5±1.0
NTNV	Band12	10MHz	23095	50RB#0	22.43	21.31	23.0±1.0	20.5±1.0
NTNV	Band12	10MHz	23130	1RB#0	23.61	22.78	23.0±1.0	20.5±1.0
NTNV	Band12	10MHz	23130	1RB#24	23.61	22.71	23.0±1.0	20.5±1.0
NTNV	Band12	10MHz	23130	1RB#49	23.34	22.54	23.0±1.0	20.5±1.0



NTNV	Band12	10MHz	23130	25RB#0	22.46	21.54	23.0±1.0	20.5±1.0
NTNV	Band12	10MHz	23130	25RB#12	22.44	21.54	23.0±1.0	20.5±1.0
NTNV	Band12	10MHz	23130	25RB#25	22.47	21.46	23.0±1.0	20.5±1.0
NTNV	Band12	10MHz	23130	50RB#0	22.44	21.41	23.0±1.0	20.5±1.0

Condition	Band	Channel Bandwidth	Channel	RB Configure	Result (dBm)		Tune-Up	
					QPSK	16QAM	QPSK	16QAM
NTNV	Band13	5MHz	23205	1RB#0	24	23.31	23.5±1.0	22.5±1.0
NTNV	Band13	5MHz	23205	1RB#12	24.26	23.31	23.5±1.0	22.5±1.0
NTNV	Band13	5MHz	23205	1RB#24	23.84	23.07	23.5±1.0	22.5±1.0
NTNV	Band13	5MHz	23205	12RB#0	23.04	22.02	23.5±1.0	22.5±1.0
NTNV	Band13	5MHz	23205	12RB#6	23.01	22	23.5±1.0	22.5±1.0
NTNV	Band13	5MHz	23205	12RB#13	22.99	22.06	23.5±1.0	22.5±1.0
NTNV	Band13	5MHz	23205	25RB#0	22.99	22.09	23.5±1.0	22.5±1.0
NTNV	Band13	5MHz	23230	1RB#0	24.11	22.98	23.5±1.0	22.5±1.0
NTNV	Band13	5MHz	23230	1RB#12	23.97	22.78	23.5±1.0	22.5±1.0
NTNV	Band13	5MHz	23230	1RB#24	23.92	22.84	23.5±1.0	22.5±1.0
NTNV	Band13	5MHz	23230	12RB#0	23	22.08	23.5±1.0	22.5±1.0
NTNV	Band13	5MHz	23230	12RB#6	23.01	22.08	23.5±1.0	22.5±1.0
NTNV	Band13	5MHz	23230	12RB#13	22.98	21.95	23.5±1.0	22.5±1.0
NTNV	Band13	5MHz	23230	25RB#0	22.85	21.84	23.5±1.0	22.5±1.0
NTNV	Band13	5MHz	23255	1RB#0	23.79	22.74	23.5±1.0	22.5±1.0
NTNV	Band13	5MHz	23255	1RB#12	24.08	22.86	23.5±1.0	22.5±1.0
NTNV	Band13	5MHz	23255	1RB#24	24.04	23.23	23.5±1.0	22.5±1.0
NTNV	Band13	5MHz	23255	12RB#0	22.86	21.89	23.5±1.0	22.5±1.0
NTNV	Band13	5MHz	23255	12RB#6	22.87	21.89	23.5±1.0	22.5±1.0
NTNV	Band13	5MHz	23255	12RB#13	22.88	21.92	23.5±1.0	22.5±1.0
NTNV	Band13	5MHz	23255	25RB#0	22.85	21.98	23.5±1.0	22.5±1.0
NTNV	Band13	10MHz	23230	1RB#0	24.04	23.12	23.5±1.0	22.5±1.0
NTNV	Band13	10MHz	23230	1RB#24	24.19	22.95	23.5±1.0	22.5±1.0
NTNV	Band13	10MHz	23230	1RB#49	23.79	22.85	23.5±1.0	22.5±1.0
NTNV	Band13	10MHz	23230	25RB#0	22.91	22.08	23.5±1.0	22.5±1.0
NTNV	Band13	10MHz	23230	25RB#12	22.9	22.07	23.5±1.0	22.5±1.0
NTNV	Band13	10MHz	23230	25RB#25	22.84	22.03	23.5±1.0	22.5±1.0
NTNV	Band13	10MHz	23230	50RB#0	22.85	21.85	23.5±1.0	22.5±1.0

Condition	Band	Channel Bandwidth	Channel	RB Configure	Result (dBm)		Tune-Up	
					QPSK	16QAM	QPSK	16QAM



NTNV	Band17	5MHz	23755	1RB#0	23.54	22.55	23.5±1.0	22.5±1.0
NTNV	Band17	5MHz	23755	1RB#12	23.63	22.58	23.5±1.0	22.5±1.0
NTNV	Band17	5MHz	23755	1RB#24	23.75	22.53	23.5±1.0	22.5±1.0
NTNV	Band17	5MHz	23755	12RB#0	22.74	21.81	23.5±1.0	22.5±1.0
NTNV	Band17	5MHz	23755	12RB#6	22.8	21.88	23.5±1.0	22.5±1.0
NTNV	Band17	5MHz	23755	12RB#13	22.76	21.82	23.5±1.0	22.5±1.0
NTNV	Band17	5MHz	23755	25RB#0	22.8	21.9	23.5±1.0	22.5±1.0
NTNV	Band17	5MHz	23790	1RB#0	23.7	22.54	23.5±1.0	22.5±1.0
NTNV	Band17	5MHz	23790	1RB#12	23.76	22.6	23.5±1.0	22.5±1.0
NTNV	Band17	5MHz	23790	1RB#24	23.46	22.42	23.5±1.0	22.5±1.0
NTNV	Band17	5MHz	23790	12RB#0	22.65	21.72	23.5±1.0	22.5±1.0
NTNV	Band17	5MHz	23790	12RB#6	22.62	21.71	23.5±1.0	22.5±1.0
NTNV	Band17	5MHz	23790	12RB#13	22.63	21.6	23.5±1.0	22.5±1.0
NTNV	Band17	5MHz	23790	25RB#0	22.67	21.75	23.5±1.0	22.5±1.0
NTNV	Band17	5MHz	23825	1RB#0	23.47	22.67	23.5±1.0	22.5±1.0
NTNV	Band17	5MHz	23825	1RB#12	23.69	22.89	23.5±1.0	22.5±1.0
NTNV	Band17	5MHz	23825	1RB#24	23.31	22.5	23.5±1.0	22.5±1.0
NTNV	Band17	5MHz	23825	12RB#0	22.59	21.73	23.5±1.0	22.5±1.0
NTNV	Band17	5MHz	23825	12RB#6	22.63	21.58	23.5±1.0	22.5±1.0
NTNV	Band17	5MHz	23825	12RB#13	22.59	21.8	23.5±1.0	22.5±1.0
NTNV	Band17	5MHz	23825	25RB#0	22.65	21.63	23.5±1.0	22.5±1.0
NTNV	Band17	10MHz	23780	1RB#0	23.83	23.23	23.5±1.0	22.5±1.0
NTNV	Band17	10MHz	23780	1RB#24	24.21	23.25	23.5±1.0	22.5±1.0
NTNV	Band17	10MHz	23780	1RB#49	23.8	22.82	23.5±1.0	22.5±1.0
NTNV	Band17	10MHz	23780	25RB#0	22.92	22.05	23.5±1.0	22.5±1.0
NTNV	Band17	10MHz	23780	25RB#12	22.91	22.11	23.5±1.0	22.5±1.0
NTNV	Band17	10MHz	23780	25RB#25	22.91	21.85	23.5±1.0	22.5±1.0
NTNV	Band17	10MHz	23780	50RB#0	22.82	21.8	23.5±1.0	22.5±1.0
NTNV	Band17	10MHz	23790	1RB#0	23.71	22.91	23.5±1.0	22.5±1.0
NTNV	Band17	10MHz	23790	1RB#24	23.84	22.98	23.5±1.0	22.5±1.0
NTNV	Band17	10MHz	23790	1RB#49	23.44	22.78	23.5±1.0	22.5±1.0
NTNV	Band17	10MHz	23790	25RB#0	22.75	21.8	23.5±1.0	22.5±1.0
NTNV	Band17	10MHz	23790	25RB#12	22.75	21.8	23.5±1.0	22.5±1.0
NTNV	Band17	10MHz	23790	25RB#25	22.75	21.69	23.5±1.0	22.5±1.0
NTNV	Band17	10MHz	23790	50RB#0	22.79	21.65	23.5±1.0	22.5±1.0
NTNV	Band17	10MHz	23800	1RB#0	23.68	22.86	23.5±1.0	22.5±1.0
NTNV	Band17	10MHz	23800	1RB#24	24.22	22.81	23.5±1.0	22.5±1.0
NTNV	Band17	10MHz	23800	1RB#49	23.45	22.72	23.5±1.0	22.5±1.0
NTNV	Band17	10MHz	23800	25RB#0	22.73	21.76	23.5±1.0	22.5±1.0
NTNV	Band17	10MHz	23800	25RB#12	22.84	21.76	23.5±1.0	22.5±1.0



NTNV	Band17	10MHz	23800	25RB#25	22.66	21.85	23.5±1.0	22.5±1.0
NTNV	Band17	10MHz	23800	50RB#0	22.63	21.6	23.5±1.0	22.5±1.0

Condition	Band	Channel Bandwidth	Channel	RB Configure	Result (dBm)		Tune-Up	
					QPSK	16QAM	QPSK	16QAM
NTNV	Band38	5MHz	37775	1RB#0	21.11	20.51	21.0±1.0	20.5±1.0
NTNV	Band38	5MHz	37775	1RB#12	21.11	20.37	21.0±1.0	20.5±1.0
NTNV	Band38	5MHz	37775	1RB#24	20.96	20.2	21.0±1.0	20.5±1.0
NTNV	Band38	5MHz	37775	12RB#0	20.23	19.17	21.0±1.0	19.5±1.0
NTNV	Band38	5MHz	37775	12RB#6	20.23	19.15	21.0±1.0	19.5±1.0
NTNV	Band38	5MHz	37775	12RB#13	20.25	19.15	21.0±1.0	19.5±1.0
NTNV	Band38	5MHz	37775	25RB#0	20.32	19.18	21.0±1.0	19.5±1.0
NTNV	Band38	5MHz	38000	1RB#0	20.95	20.44	21.0±1.0	20.5±1.0
NTNV	Band38	5MHz	38000	1RB#12	21.05	20.44	21.0±1.0	20.5±1.0
NTNV	Band38	5MHz	38000	1RB#24	20.79	20.26	21.0±1.0	20.5±1.0
NTNV	Band38	5MHz	38000	12RB#0	20.14	19.03	21.0±1.0	19.5±1.0
NTNV	Band38	5MHz	38000	12RB#6	20.15	19.03	21.0±1.0	19.5±1.0
NTNV	Band38	5MHz	38000	12RB#13	20.09	19.02	21.0±1.0	19.5±1.0
NTNV	Band38	5MHz	38000	25RB#0	20.19	19.08	21.0±1.0	19.5±1.0
NTNV	Band38	5MHz	38225	1RB#0	21	20.56	21.0±1.0	20.5±1.0
NTNV	Band38	5MHz	38225	1RB#12	21.23	20.55	21.0±1.0	20.5±1.0
NTNV	Band38	5MHz	38225	1RB#24	21.21	20.56	21.0±1.0	20.5±1.0
NTNV	Band38	5MHz	38225	12RB#0	20.08	19.03	21.0±1.0	19.5±1.0
NTNV	Band38	5MHz	38225	12RB#6	20.1	19	21.0±1.0	19.5±1.0
NTNV	Band38	5MHz	38225	12RB#13	20.12	18.97	21.0±1.0	19.5±1.0
NTNV	Band38	5MHz	38225	25RB#0	20.12	19.14	21.0±1.0	19.5±1.0
NTNV	Band38	10MHz	37800	1RB#0	21.05	20.39	21.0±1.0	20.5±1.0
NTNV	Band38	10MHz	37800	1RB#24	21.21	20.21	21.0±1.0	20.5±1.0
NTNV	Band38	10MHz	37800	1RB#49	21.2	20.48	21.0±1.0	20.5±1.0
NTNV	Band38	10MHz	37800	25RB#0	20.32	19.26	21.0±1.0	19.5±1.0
NTNV	Band38	10MHz	37800	25RB#12	20.28	19.21	21.0±1.0	19.5±1.0
NTNV	Band38	10MHz	37800	25RB#25	20.44	19.36	21.0±1.0	19.5±1.0
NTNV	Band38	10MHz	37800	50RB#0	20.25	19.18	21.0±1.0	19.5±1.0
NTNV	Band38	10MHz	38000	1RB#0	21.19	19.85	21.0±1.0	20.5±1.0
NTNV	Band38	10MHz	38000	1RB#24	21.24	20.87	21.0±1.0	20.5±1.0
NTNV	Band38	10MHz	38000	1RB#49	20.98	20.51	21.0±1.0	20.5±1.0
NTNV	Band38	10MHz	38000	25RB#0	20.22	19.21	21.0±1.0	19.5±1.0
NTNV	Band38	10MHz	38000	25RB#12	20.25	19.22	21.0±1.0	19.5±1.0



NTNV	Band38	10MHz	38000	25RB#25	20.18	19.14	21.0±1.0	19.5±1.0
NTNV	Band38	10MHz	38000	50RB#0	20.18	19.15	21.0±1.0	19.5±1.0
NTNV	Band38	10MHz	38200	1RB#0	21.1	20.77	21.0±1.0	20.5±1.0
NTNV	Band38	10MHz	38200	1RB#24	21.19	20.95	21.0±1.0	20.5±1.0
NTNV	Band38	10MHz	38200	1RB#49	21.24	20.44	21.0±1.0	20.5±1.0
NTNV	Band38	10MHz	38200	25RB#0	20.09	18.95	21.0±1.0	19.5±1.0
NTNV	Band38	10MHz	38200	25RB#12	20.12	18.96	21.0±1.0	19.5±1.0
NTNV	Band38	10MHz	38200	25RB#25	20.18	19.2	21.0±1.0	19.5±1.0
NTNV	Band38	10MHz	38200	50RB#0	20.2	19.08	21.0±1.0	19.5±1.0
NTNV	Band38	15MHz	37825	1RB#0	21.13	20.22	21.0±1.0	20.5±1.0
NTNV	Band38	15MHz	37825	1RB#38	21.2	20.4	21.0±1.0	20.5±1.0
NTNV	Band38	15MHz	37825	1RB#74	21.05	20.23	21.0±1.0	20.5±1.0
NTNV	Band38	15MHz	37825	38RB#0	20.34	20.45	21.0±1.0	20.5±1.0
NTNV	Band38	15MHz	37825	38RB#18	20.46	20.46	21.0±1.0	20.5±1.0
NTNV	Band38	15MHz	37825	38RB#37	20.46	20.46	21.0±1.0	20.5±1.0
NTNV	Band38	15MHz	37825	75RB#0	20.46	19.33	21.0±1.0	19.5±1.0
NTNV	Band38	15MHz	38000	1RB#0	20.97	19.98	21.0±1.0	19.5±1.0
NTNV	Band38	15MHz	38000	1RB#38	21.04	19.96	21.0±1.0	19.5±1.0
NTNV	Band38	15MHz	38000	1RB#74	20.87	19.82	21.0±1.0	19.5±1.0
NTNV	Band38	15MHz	38000	38RB#0	20.24	20.25	21.0±1.0	20.5±1.0
NTNV	Band38	15MHz	38000	38RB#18	20.25	20.24	21.0±1.0	20.5±1.0
NTNV	Band38	15MHz	38000	38RB#37	20.24	20.24	21.0±1.0	20.5±1.0
NTNV	Band38	15MHz	38000	75RB#0	20.24	19.12	21.0±1.0	19.5±1.0
NTNV	Band38	15MHz	38175	1RB#0	21.05	20.27	21.0±1.0	20.5±1.0
NTNV	Band38	15MHz	38175	1RB#38	21.22	20.67	21.0±1.0	20.5±1.0
NTNV	Band38	15MHz	38175	1RB#74	21.3	20.79	21.0±1.0	20.5±1.0
NTNV	Band38	15MHz	38175	38RB#0	20.04	20.15	21.0±1.0	20.5±1.0
NTNV	Band38	15MHz	38175	38RB#18	20.15	20.15	21.0±1.0	20.5±1.0
NTNV	Band38	15MHz	38175	38RB#37	20.14	20.12	21.0±1.0	20.5±1.0
NTNV	Band38	15MHz	38175	75RB#0	20.14	19.13	21.0±1.0	19.5±1.0
NTNV	Band38	20MHz	37850	1RB#0	21.04	20.71	20.5±1.0	20.5±1.0
NTNV	Band38	20MHz	37850	1RB#49	21.22	21.36	20.5±1.0	20.5±1.0
NTNV	Band38	20MHz	37850	1RB#99	21.08	20.87	20.5±1.0	20.5±1.0
NTNV	Band38	20MHz	37850	50RB#0	20.3	19.31	20.5±1.0	19.5±1.0
NTNV	Band38	20MHz	37850	50RB#25	20.26	19.33	20.5±1.0	19.5±1.0
NTNV	Band38	20MHz	37850	50RB#50	20.33	19.29	20.5±1.0	19.5±1.0
NTNV	Band38	20MHz	37850	100RB#0	20.31	19.36	20.5±1.0	19.5±1.0
NTNV	Band38	20MHz	38000	1RB#0	21.2	20.41	20.5±1.0	20.5±1.0
NTNV	Band38	20MHz	38000	1RB#49	21.4	20.54	20.5±1.0	20.5±1.0
NTNV	Band38	20MHz	38000	1RB#99	21.1	20.29	20.5±1.0	20.5±1.0



NTNV	Band38	20MHz	38000	50RB#0	20.21	19.31	20.5±1.0	19.5±1.0
NTNV	Band38	20MHz	38000	50RB#25	20.25	19.27	20.5±1.0	19.5±1.0
NTNV	Band38	20MHz	38000	50RB#50	20.11	19.21	20.5±1.0	19.5±1.0
NTNV	Band38	20MHz	38000	100RB#0	20.18	19.05	20.5±1.0	19.5±1.0
NTNV	Band38	20MHz	38150	1RB#0	20.7	19.98	20.5±1.0	20.5±1.0
NTNV	Band38	20MHz	38150	1RB#49	20.99	20.12	20.5±1.0	20.5±1.0
NTNV	Band38	20MHz	38150	1RB#99	21.02	20.1	20.5±1.0	20.5±1.0
NTNV	Band38	20MHz	38150	50RB#0	20.05	19.02	20.5±1.0	19.5±1.0
NTNV	Band38	20MHz	38150	50RB#25	20.04	19.03	20.5±1.0	19.5±1.0
NTNV	Band38	20MHz	38150	50RB#50	20.16	19.01	20.5±1.0	19.5±1.0
NTNV	Band38	20MHz	38150	100RB#0	20.11	18.94	20.5±1.0	19.5±1.0

Condition	Band	Channel Bandwidth	Channel	RB Configure	Result (dBm)		Tune-Up	
					QPSK	16QAM	QPSK	16QAM
NTNV	Band41	5MHz	39675	1RB#0	21.43	20.95	21.0±1.0	21.0±1.0
NTNV	Band41	5MHz	39675	1RB#12	21.38	21.04	21.0±1.0	21.0±1.0
NTNV	Band41	5MHz	39675	1RB#24	21.44	20.81	21.0±1.0	21.0±1.0
NTNV	Band41	5MHz	39675	12RB#0	20.58	19.6	21.0±1.0	19.5±1.0
NTNV	Band41	5MHz	39675	12RB#6	20.59	19.61	21.0±1.0	19.5±1.0
NTNV	Band41	5MHz	39675	12RB#13	20.63	19.61	21.0±1.0	19.5±1.0
NTNV	Band41	5MHz	39675	25RB#0	20.67	19.7	21.0±1.0	19.5±1.0
NTNV	Band41	5MHz	40620	1RB#0	21.03	20.24	21.0±1.0	21.0±1.0
NTNV	Band41	5MHz	40620	1RB#12	21.09	20.28	21.0±1.0	21.0±1.0
NTNV	Band41	5MHz	40620	1RB#24	20.91	20.38	21.0±1.0	21.0±1.0
NTNV	Band41	5MHz	40620	12RB#0	20.34	19.28	21.0±1.0	19.5±1.0
NTNV	Band41	5MHz	40620	12RB#6	20.31	19.28	21.0±1.0	19.5±1.0
NTNV	Band41	5MHz	40620	12RB#13	20.26	19.26	21.0±1.0	19.5±1.0
NTNV	Band41	5MHz	40620	25RB#0	20.27	19.33	21.0±1.0	19.5±1.0
NTNV	Band41	5MHz	41565	1RB#0	21.86	21.39	21.0±1.0	21.0±1.0
NTNV	Band41	5MHz	41565	1RB#12	22.07	21.52	21.0±1.0	21.0±1.0
NTNV	Band41	5MHz	41565	1RB#24	21.89	21.32	21.0±1.0	21.0±1.0
NTNV	Band41	5MHz	41565	12RB#0	21.07	19.89	21.0±1.0	19.5±1.0
NTNV	Band41	5MHz	41565	12RB#6	21.08	19.91	21.0±1.0	19.5±1.0
NTNV	Band41	5MHz	41565	12RB#13	21.09	20.07	21.0±1.0	21.0±1.0
NTNV	Band41	5MHz	41565	25RB#0	21.14	20.17	21.0±1.0	21.0±1.0
NTNV	Band41	10MHz	39700	1RB#0	21.39	20.72	21.0±1.0	21.0±1.0
NTNV	Band41	10MHz	39700	1RB#24	21.37	20.85	21.0±1.0	21.0±1.0
NTNV	Band41	10MHz	39700	1RB#49	21.41	20.79	21.0±1.0	21.0±1.0
NTNV	Band41	10MHz	39700	25RB#0	20.71	19.58	21.0±1.0	19.5±1.0



NTNV	Band41	10MHz	39700	25RB#12	20.72	19.59	21.0±1.0	19.5±1.0
NTNV	Band41	10MHz	39700	25RB#25	20.65	19.6	21.0±1.0	19.5±1.0
NTNV	Band41	10MHz	39700	50RB#0	20.71	19.81	21.0±1.0	19.5±1.0
NTNV	Band41	10MHz	40620	1RB#0	21.12	20.59	21.0±1.0	21.0±1.0
NTNV	Band41	10MHz	40620	1RB#24	21.18	20.42	21.0±1.0	21.0±1.0
NTNV	Band41	10MHz	40620	1RB#49	21.01	20.66	21.0±1.0	21.0±1.0
NTNV	Band41	10MHz	40620	25RB#0	20.38	19.48	21.0±1.0	19.5±1.0
NTNV	Band41	10MHz	40620	25RB#12	20.34	19.37	21.0±1.0	19.5±1.0
NTNV	Band41	10MHz	40620	25RB#25	20.26	19.31	21.0±1.0	19.5±1.0
NTNV	Band41	10MHz	40620	50RB#0	20.26	19.41	21.0±1.0	19.5±1.0
NTNV	Band41	10MHz	41540	1RB#0	22.19	21.69	21.0±1.0	21.0±1.0
NTNV	Band41	10MHz	41540	1RB#24	22.11	21.84	21.0±1.0	21.0±1.0
NTNV	Band41	10MHz	41540	1RB#49	22.11	21.77	21.0±1.0	21.0±1.0
NTNV	Band41	10MHz	41540	25RB#0	21.19	20.15	21.0±1.0	21.0±1.0
NTNV	Band41	10MHz	41540	25RB#12	21.19	20.16	21.0±1.0	21.0±1.0
NTNV	Band41	10MHz	41540	25RB#25	21.12	20.08	21.0±1.0	21.0±1.0
NTNV	Band41	10MHz	41540	50RB#0	21.12	20.13	21.0±1.0	21.0±1.0
NTNV	Band41	15MHz	39725	1RB#0	21.23	20.58	21.0±1.0	21.0±1.0
NTNV	Band41	15MHz	39725	1RB#38	21.28	20.55	21.0±1.0	21.0±1.0
NTNV	Band41	15MHz	39725	1RB#74	21.22	20.62	21.0±1.0	21.0±1.0
NTNV	Band41	15MHz	39725	38RB#0	20.42	20.42	21.0±1.0	21.0±1.0
NTNV	Band41	15MHz	39725	38RB#18	20.51	20.51	21.0±1.0	21.0±1.0
NTNV	Band41	15MHz	39725	38RB#37	20.42	20.42	21.0±1.0	21.0±1.0
NTNV	Band41	15MHz	39725	75RB#0	20.42	19.55	21.0±1.0	19.5±1.0
NTNV	Band41	15MHz	40620	1RB#0	21.04	20.11	21.0±1.0	21.0±1.0
NTNV	Band41	15MHz	40620	1RB#38	21.09	20.04	21.0±1.0	21.0±1.0
NTNV	Band41	15MHz	40620	1RB#74	20.94	19.98	21.0±1.0	21.0±1.0
NTNV	Band41	15MHz	40620	38RB#0	20.31	20.31	21.0±1.0	21.0±1.0
NTNV	Band41	15MHz	40620	38RB#18	20.31	20.31	21.0±1.0	21.0±1.0
NTNV	Band41	15MHz	40620	38RB#37	20.31	20.31	21.0±1.0	21.0±1.0
NTNV	Band41	15MHz	40620	75RB#0	20.31	19.36	21.0±1.0	19.5±1.0
NTNV	Band41	15MHz	41515	1RB#0	21.97	21.56	21.0±1.0	21.0±1.0
NTNV	Band41	15MHz	41515	1RB#38	22.03	21.68	21.0±1.0	21.0±1.0
NTNV	Band41	15MHz	41515	1RB#74	22.18	21.64	21.0±1.0	21.0±1.0
NTNV	Band41	15MHz	41515	38RB#0	21.17	21.17	21.0±1.0	21.0±1.0
NTNV	Band41	15MHz	41515	38RB#18	21.19	21.19	21.0±1.0	21.0±1.0
NTNV	Band41	15MHz	41515	38RB#37	21.19	21.17	21.0±1.0	21.0±1.0
NTNV	Band41	15MHz	41515	75RB#0	21.17	20.24	21.0±1.0	21.0±1.0
NTNV	Band41	20MHz	39750	1RB#0	21.05	21.01	20.5±1.0	21.0±1.0
NTNV	Band41	20MHz	39750	1RB#49	21.31	21.52	20.5±1.0	21.0±1.0



NTNV	Band41	20MHz	39750	1RB#99	21.09	21.02	20.5±1.0	21.0±1.0
NTNV	Band41	20MHz	39750	50RB#0	20.53	19.68	20.5±1.0	19.5±1.0
NTNV	Band41	20MHz	39750	50RB#25	20.52	19.66	20.5±1.0	19.5±1.0
NTNV	Band41	20MHz	39750	50RB#50	20.42	19.59	20.5±1.0	19.5±1.0
NTNV	Band41	20MHz	39750	100RB#0	20.5	19.6	20.5±1.0	19.5±1.0
NTNV	Band41	20MHz	40620	1RB#0	21.04	21.02	20.5±1.0	21.0±1.0
NTNV	Band41	20MHz	40620	1RB#49	21.07	21.29	20.5±1.0	21.0±1.0
NTNV	Band41	20MHz	40620	1RB#99	20.91	20.78	20.5±1.0	21.0±1.0
NTNV	Band41	20MHz	41490	50RB#0	22.08	21.21	20.5±1.0	21.0±1.0
NTNV	Band41	20MHz	41490	50RB#25	20.94	20.14	20.5±1.0	21.0±1.0
NTNV	Band41	20MHz	41490	50RB#50	20.94	20.15	20.5±1.0	21.0±1.0
NTNV	Band41	20MHz	41490	100RB#0	21.05	20.09	20.5±1.0	21.0±1.0
NTNV	Band41	20MHz	41490	1RB#0	20.98	20.13	20.5±1.0	21.0±1.0
NTNV	Band41	20MHz	40620	1RB#49	20.22	19.4	20.5±1.0	19.5±1.0
NTNV	Band41	20MHz	40620	1RB#99	20.27	19.43	20.5±1.0	19.5±1.0
NTNV	Band41	20MHz	40620	50RB#0	20.22	19.37	20.5±1.0	19.5±1.0
NTNV	Band41	20MHz	40620	50RB#25	20.29	19.41	20.5±1.0	19.5±1.0
NTNV	Band41	20MHz	41490	50RB#50	22.1	21.18	20.5±1.0	21.0±1.0
NTNV	Band41	20MHz	41490	100RB#0	22.23	21.39	20.5±1.0	21.0±1.0



<WLAN 2.4GHz Conducted Power>

Mode	Channel	Frequency (MHz)	Conducted Average Output Power(dBm)	Tune-up power(dBm)
802.11b	1	2412	15.95	16.50
	6	2437	15.92	16.50
	11	2462	16.38	16.50
802.11g	1	2412	15.01	15.50
	6	2437	14.99	15.50
	11	2462	15.27	15.50
802.11n(HT20)	1	2412	14.89	15.50
	6	2437	14.91	15.50
	11	2462	15.22	15.50
802.11n(HT40)	3	2422	15.24	15.50
	6	2437	15.41	15.50
	9	2452	15.27	15.50

Note:

1. Per KDB 447498 D01, the 1-g SAR test exclusion thresholds for 100 MHz to 6 GHz at *test separation distances* ≤ 50 mm are determined by:

$[(\text{max. power of channel, including tune-up tolerance, mW}) / (\text{min. test separation distance, mm})] \cdot [\sqrt{f(\text{GHz})}] \leq 3.0$ for 1-g SAR, where

f(GHz) is the RF channel transmit frequency in GHz

Power and distance are rounded to the nearest mW and mm before calculation

The result is rounded to one decimal place for comparison

2. Base on the result of note1, RF exposure evaluation of 2.4G WIFI mode is required.

3. Per KDB 248227 D01, choose the highest output power channel to test SAR and determine further SAR exclusion.

4. Per KDB 248227 D01, In the 2.4 GHz band, separate SAR procedures are applied to DSSS and OFDM configurations to simplify DSSS test requirements. SAR is not required for the following 2.4 GHz OFDM conditions:

1) When KDB Publication 447498 SAR test exclusion applies to the OFDM configuration.

2) When the highest reported SAR for DSSS is adjusted by the ratio of OFDM to DSSS specified maximum output power and the adjusted SAR is ≤ 1.2 W/kg.



<WLAN 5GHz Conducted Power>

Band 1:

Mode	Channel Frequency (MHz)	Average Power output (dBm)	Tune-up power(dBm)
802.11a	5180	16.2	16.50
	5200	15.61	16.50
	5240	14.98	16.50
802.11n (HT20)	5180	15.98	16.00
	5200	15.8	16.00
	5240	15.04	16.00
802.11ac (HT20)	5180	16.52	17.00
	5200	16.2	17.00
	5240	15.35	17.00
802.11n (HT40)	5190	16.41	16.50
	5230	15.54	16.50
802.11ac (HT40)	5190	16.43	16.50
	5230	15.61	16.50

Band 2:

Mode	Channel Frequency (MHz)	Average Power output (dBm)	Tune-up power(dBm)
802.11a	5260	15.23	15.50
	5300	14.28	15.50
	5320	14.49	15.50
802.11n (HT20)	5260	15.12	15.50
	5300	14.41	15.50
	5320	14.56	15.50
802.11ac (HT20)	5260	15.51	16.00
	5300	14.6	16.00
	5320	14.89	16.00
802.11n (HT40)	5270	15.41	15.50
	5310	14.94	15.50
802.11ac (HT40)	5270	15.24	15.50
	5310	14.94	15.50



Band 3

TestMode	Channel	Average Power[dBm]	Tune-Up Limit(dBm)
802.11a	5500	17.75	18.00
	5580	15.82	18.00
	5700	16.33	18.00
802.11n (HT20)	5500	17.64	18.00
	5580	15.88	18.00
	5700	16.15	18.00
802.11ac (HT20)	5500	14.19	14.50
	5580	14.45	14.50
	5700	14.41	14.50
802.11n (HT40)	5510	18.01	18.50
	5550	16.83	18.50
	5670	16.68	18.50
802.11ac (HT40)	5510	16.06	16.50
	5550	14.91	16.50
	5670	14.38	16.50

Band 4:

Mode	Channel Frequency (MHz)	Average Power output (dBm)	Tune-up power(dBm)
802.11a	5745	14.33	16.50
	5785	15.07	16.50
	5825	16.27	16.50
802.11n (HT20)	5745	14.24	16.50
	5785	15.17	16.50
	5825	16.03	16.50
802.11ac (HT20)	5745	14.98	16.50
	5785	15.34	16.50
	5825	16.26	16.50
802.11n (HT40)	5755	15.24	16.50
	5795	16.05	16.50
802.11ac (HT40)	5755	15.09	16.00
	5795	15.96	16.00



Note:

1. Per KDB 447498 D01, the 1-g SAR test exclusion thresholds for 100 MHz to 6 GHz at *test separation distances* ≤ 50 mm are determined by:

$$\left[\frac{\text{max. power of channel, including tune-up tolerance, mW}}{\text{min. test separation distance, mm}} \right] \cdot \sqrt{f(\text{GHz})} \leq 3.0$$
 for 1-g SAR, where

$f(\text{GHz})$ is the RF channel transmit frequency in GHz

Power and distance are rounded to the nearest mW and mm before calculation

The result is rounded to one decimal place for comparison

2. Base on the result of note1, RF exposure evaluation of 2.4G/5.2G/5.8G WIFI mode is required.

3. Per KDB 248227 D01, choose the highest output power channel to test SAR and determine further SAR exclusion.

4. Per KDB 248227 D01, In the 2.4 GHz band, separate SAR procedures are applied to DSSS and OFDM configurations to simplify DSSS test requirements. SAR is not required for the following 2.4 GHz OFDM conditions:

1) When KDB Publication 447498 SAR test exclusion applies to the OFDM configuration.

2) When the highest reported SAR for DSSS is adjusted by the ratio of OFDM to DSSS specified maximum output power and the adjusted SAR is ≤ 1.2 W/kg.



<Bluetooth Conducted Power>

Mode	Channel	Frequency (MHz)	Conducted Peak Power (dBm)	Conducted Average Power (dBm)	Tune-up power(dBm)
BT BDR (GFSK)	00	2402	3.10	0.60	3.00
	39	2441	3.55	1.05	3.00
	78	2480	3.88	1.38	3.00
BT EDR (π/4DQPSK)	00	2402	3.86	1.36	3.00
	39	2441	4.35	1.85	3.00
	78	2480	4.63	2.13	3.00
BT EDR (8DPSK)	00	2402	4.29	1.79	3.00
	39	2441	4.76	2.26	3.00
	78	2480	5.04	2.54	3.00
BT BLE_1M (GFSK)	00	2402	3.14	1.64	3.00
	19	2440	3.65	2.15	3.00
	39	2480	3.99	2.49	3.00

Note:

Per KDB 447498 D01v05r02, the 1-g and 10-g SAR test exclusion thresholds for 100 MHz to 6 GHz at test separation distances ≤ 50 mm are determined by:

$$[(\text{max. power of channel, including tune-up tolerance, mW}) / (\text{min. test separation distance, mm})] \cdot [\sqrt{f(\text{GHz})}] \leq 3.0 \text{ for 1-g SAR and } \leq 7.5 \text{ for 10-g extremity SAR}$$

f(GHz) is the RF channel transmit frequency in GHz

Power and distance are rounded to the nearest mW and mm before calculation

The result is rounded to one decimal place for comparison

Bluetooth Max. Power (dBm)	Separation Distance (mm)	Frequency (GHz)	exclusion thresholds
3.00	5	2.48	0.63

Per KDB 447498 D01, when the minimum test separation distance is <10 mm, a distance of 10 mm is applied to determine SAR test exclusion. The test exclusion threshold is 0.63 which is ≤ 3, SAR testing is not required.

NFC Max. Field Strength (dBuV/m@3m)	Max. Power (dBm)	Max. Power (mW)
46.91	-48.29	0.000015

Note: Max. Power (dBm)=Field Strength (dBuV/m)-95.2

$$\text{mW} = 10^{((\text{dBm}-30)/10)} * 1000$$

The maximum power of NFC is less than 1mW, SAR testing is not required.



11. Antenna Location

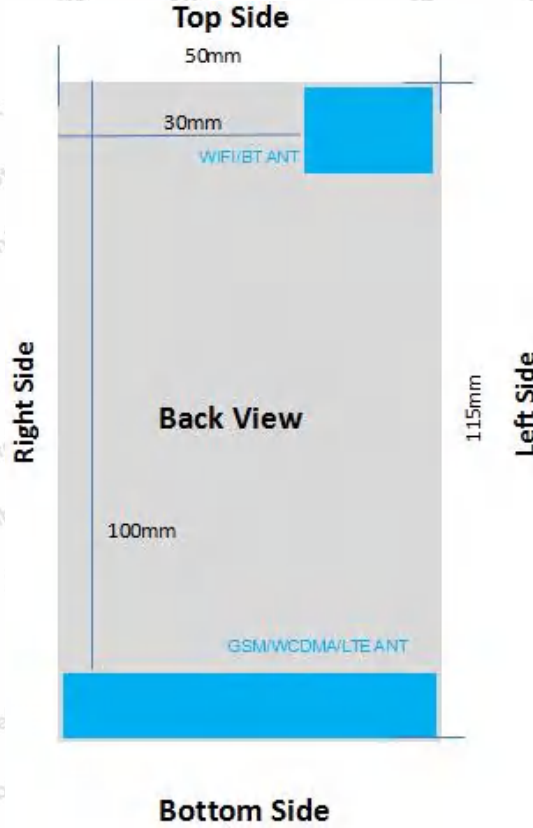

Distance of The Antenna to the EUT surface and edge

Antennas	Front	Back	Top Side	Bottom Side	Left Side	Right Side
WIFI/BT	<25mm	<25mm	<25mm	>25mm	<25mm	>25mm
GSM/WCDMA /LTE	<25mm	<25mm	>25mm	<25mm	<25mm	<25mm

Positions for SAR tests; Body and Hotspot mode

Antennas	Front	Back	Top Side	Bottom Side	Left Side	Right Side
WIFI/BT	Yes	Yes	Yes	No	Yes	No
GSM/WCDMA /LTE	Yes	Yes	No	Yes	Yes	Yes

General Note: According with FCC KDB 447498 D01, appendix A, <SAR test exclusion thresholds for 100MHz~6GHz and≤50mm>table, this device SAR test configurations considerations are shown in the table above.

Per KDB 447498 D01, for larger devices, the test separation distance of adjacent edge configuration is determined by the closest separation between the antenna and the user.



12. SAR Test Results Summary

General Note:

1.Per KDB 447498 D01v05r01, the reported SAR is the measured SAR value adjusted for maximum tune-up tolerance.

Scaling Factor = tune-up limit power (mW) / EUT RF power (mW), where tune-up limit is the maximum rated power among all production units.

Reported SAR(W/kg)= Measured SAR(W/kg) Scaling Factor*

2.Per KDB 447498 D01v05r01, for each exposure position, if the highest output channel reported SAR \leq 0.8W/kg, other channels SAR testing are not necessary

3.Per KDB 941225 D05, start with the largest channel bandwidth and measure SAR for QPSK with 1 RB allocation, using the RB offset and required test channel combination with the highest maximum output power for RB offsets at the upper edge, middle and lower edge of each required test channel.

4.Per KDB 941225 D05, 50% RB allocation for QPSK SAR testing follows 1RB QPSK allocation procedure.

5.Per KDB 941225 D05, For QPSK with 100% RB allocation, SAR is not required when the highest maximum output power for 100 % RB allocation is less than the highest maximum output power in 50% and 1 RB allocations and the highest reported SAR for 1 RB and 50% RB allocation are \leq 0.8 W/kg. Otherwise, SAR is measured for the highest output power channel; and if the reported SAR is $>$ 1.45 W/kg, the remaining required test channels must also be tested.

6.Per KDB 941225 D05, 16QAM output power for each RB allocation configuration is $>$ not $\frac{1}{2}$ dB higher than the same configuration in QPSK and the reported SAR for the QPSK configuration is \leq 1.45 W/kg; Per KDB 941225 D05, 16QAM SAR testing is not required.

7.Per KDB 941225 D05, Smaller bandwidth output power for each RB allocation configuration is $>$ not $\frac{1}{2}$ dB higher than the same configuration in the largest supported bandwidth, and the reported SAR for the largest supported bandwidth is \leq 1.45 W/kg; Per KDB 941225 D05, smaller bandwidth SAR testing is not required.

8.Per KDB865664 D01, for each frequency band, repeated SAR measurement is required only when the measured SAR is \geq 0.8W/Kg; if the deviation among the repeated measurement is \leq 20%,and the measured SAR $<$ 1.45W/Kg, only one repeated measurement is required.

9.When the user enables the personal Wireless router functions for the handsets, actual operations include simultaneous transmission of both the Wi-Fi transmitting frequency and thus cannot be evaluated for SAR under actual use conditions. The "Portable Hotspot" feature on the handset was NOT activated, to ensure the SAR measurements were evaluated for a single transmission frequency RF signal.



12.1. Body-worn and Hotspot SAR Results

<GSM>

Plot No.	Band	Mode	Test Position	Gap (mm)	Ch.	Freq. (MHz)	Average Power (dBm)	Tune-Up Limit (dBm)	Scaling Factor	Power Drift (dB)	Measured SAR _{1g} (W/kg)	Reported SAR _{1g} (W/kg)
	GSM850	GPRS(3 Tx slots)	Front	10	128	824.2	25.62	26.00	1.091	0.11	0.597	0.652
#1	GSM850	GPRS(3 Tx slots)	Back	10	128	824.2	25.62	26.00	1.091	0.15	0.719	0.785
	GSM850	GPRS(3 Tx slots)	Left Side	10	128	824.2	25.62	26.00	1.091	-0.12	0.445	0.486
	GSM850	GPRS(3 Tx slots)	Right Side	10	128	824.2	25.62	26.00	1.091	-0.01	0.426	0.465
	GSM850	GPRS(3 Tx slots)	Top Side	10	128	824.2	25.62	26.00	1.091	N/A	N/A	N/A
	GSM850	GPRS(3 Tx slots)	Bottom Side	10	128	824.2	25.62	26.00	1.091	0.15	0.661	0.721
	PCS1900	GPRS(4 Tx slots)	Front	10	661	1880.0	21.89	22.00	1.026	0.06	0.399	0.409
#2	PCS1900	GPRS(4 Tx slots)	Back	10	661	1880.0	21.89	22.00	1.026	0.08	0.517	0.530
	PCS1900	GPRS(4 Tx slots)	Left Side	10	661	1880.0	21.89	22.00	1.026	-0.13	0.275	0.282
	PCS1900	GPRS(4 Tx slots)	Right Side	10	661	1880.0	21.89	22.00	1.026	0.06	0.222	0.228
	PCS1900	GPRS(4 Tx slots)	Top Side	10	661	1880.0	21.89	22.00	1.026	N/A	N/A	N/A
	PCS1900	GPRS(4 Tx slots)	Bottom Side	10	661	1880.0	21.89	22.00	1.026	-0.08	0.485	0.497



<WCDMA>

Plot No.	Band	Mode	Test Position	Gap (mm)	Ch.	Freq. (MHz)	Average Power (dBm)	Tune-Up Limit (dBm)	Scaling Factor	Power Drift (dB)	Measured SAR _{1g} (W/kg)	Reported SAR _{1g} (W/kg)
#3	WCDMA Band II	RMC 12.2K	Back	10	9400	1880	21.95	22.00	1.012	-0.15	0.513	0.519
	WCDMA Band II	RMC 12.2K	Front	10	9400	1880	21.95	22.00	1.012	0.07	0.436	0.441
	WCDMA Band II	RMC 12.2K	Left Side	10	9400	1880	21.95	22.00	1.012	-0.13	0.242	0.245
	WCDMA Band II	RMC 12.2K	Right Side	10	9400	1880	21.95	22.00	1.012	-0.13	0.225	0.228
	WCDMA Band II	RMC 12.2K	Top Side	10	9400	1880	21.95	22.00	1.012	N/A	N/A	N/A
	WCDMA Band II	RMC 12.2K	Bottom Side	10	9400	1880	21.95	22.00	1.012	0.08	0.392	0.397
#4	WCDMA Band V	RMC 12.2K	Back	10	4132	826.4	23.76	24.00	1.057	-0.13	0.616	0.651
	WCDMA Band V	RMC 12.2K	Front	10	4132	826.4	23.76	24.00	1.057	-0.03	0.501	0.529
	WCDMA Band V	RMC 12.2K	Left Side	10	4132	826.4	23.76	24.00	1.057	-0.14	0.465	0.491
	WCDMA Band V	RMC 12.2K	Right Side	10	4132	826.4	23.76	24.00	1.057	0.02	0.439	0.464
	WCDMA Band V	RMC 12.2K	Top Side	10	4132	826.4	23.76	24.00	1.057	N/A	N/A	N/A
	WCDMA Band V	RMC 12.2K	Bottom Side	10	4132	826.4	23.76	24.00	1.057	-0.13	0.563	0.595
#5	WCDMA Band IV	RMC 12.2K	Back	10	1412	1732.4	21.45	22.00	1.135	-0.14	0.483	0.548
	WCDMA Band IV	RMC 12.2K	Front	10	1412	1732.4	21.45	22.00	1.135	-0.05	0.406	0.461
	WCDMA Band IV	RMC 12.2K	Left Side	10	1412	1732.4	21.45	22.00	1.135	-0.10	0.212	0.241
	WCDMA Band IV	RMC 12.2K	Right Side	10	1412	1732.4	21.45	22.00	1.135	0.03	0.195	0.221
	WCDMA Band IV	RMC 12.2K	Top Side	10	1412	1732.4	21.45	22.00	1.135	N/A	N/A	N/A
	WCDMA Band IV	RMC 12.2K	Bottom	10	1412	1732.4	21.45	22.00	1.135	-0.11	0.362	0.411



Band IV	12.2K	Side										
---------	-------	------	--	--	--	--	--	--	--	--	--	--

<LTE>

Plot No.	Band	Mode	Test Position	Gap (mm)	Ch.	Freq. (MHz)	Average Power (dBm)	Tune-Up Limit (dBm)	Scaling Factor	Power Drift (dB)	Measured SAR _{1g} (W/kg)	Reported SAR _{1g} (W/kg)
#6	LTE Band 2	20MHz/1RB	Back	10	19100	1900	23.24	23.50	1.062	0.05	0.627	0.666
	LTE Band 2	20MHz/50RB	Back	10	19100	1900	21.87	23.50	1.455	0.13	0.369	0.537
	LTE Band 2	20MHz/1RB	Front	10	19100	1900	23.24	23.50	1.062	-0.07	0.533	0.566
	LTE Band 2	20MHz/50RB	Front	10	19100	1900	21.87	23.50	1.455	0.13	0.288	0.419
	LTE Band 2	20MHz/1RB	Left Side	10	19100	1900	23.24	23.50	1.062	-0.08	0.396	0.420
	LTE Band 2	20MHz/50RB	Left Side	10	19100	1900	21.87	23.50	1.455	-0.15	0.232	0.338
	LTE Band 2	20MHz/1RB	Right Side	10	19100	1900	23.24	23.50	1.062	-0.09	0.387	0.411
	LTE Band 2	20MHz/50RB	Right Side	10	19100	1900	21.87	23.50	1.455	-0.06	0.228	0.332
	LTE Band 2	20MHz/1RB	Top Side	10	19100	1900	23.24	23.50	1.062	N/A	N/A	N/A
	LTE Band 2	20MHz/50RB	Top Side	10	19100	1900	21.87	23.50	1.455	N/A	N/A	N/A
	LTE Band 2	20MHz/1RB	Bottom Side	10	19100	1900	23.24	23.50	1.062	-0.06	0.523	0.555
	LTE Band 2	20MHz/50RB	Bottom Side	10	19100	1900	21.87	23.50	1.455	0.04	0.357	0.520
#7	LTE Band 4	20MHz/1RB	Back	10	20050	1720	22.57	23.00	1.104	0.04	0.537	0.593
	LTE Band 4	20MHz/50RB	Back	10	20050	1720	21.23	22.00	1.194	0.12	0.389	0.464
	LTE Band 4	20MHz/1RB	Front	10	20050	1720	22.57	23.00	1.104	-0.06	0.443	0.489
	LTE Band 4	20MHz/50RB	Front	10	20050	1720	21.23	22.00	1.194	0.12	0.298	0.356
	LTE Band 4	20MHz/1RB	Left Side	10	20050	1720	22.57	23.00	1.104	-0.07	0.286	0.316
	LTE Band 4	20MHz/50RB	Left Side	10	20050	1720	21.23	22.00	1.194	-0.14	0.242	0.289
	LTE Band 4	20MHz/1RB	Right Side	10	20050	1720	22.57	23.00	1.104	-0.08	0.297	0.328
	LTE Band 4	20MHz/50RB	Right Side	10	20050	1720	21.23	22.00	1.194	-0.05	0.238	0.284
	LTE Band 4	20MHz/1RB	Top Side	10	20050	1720	22.57	23.00	1.104	N/A	N/A	N/A



	LTE Band 4	20MHz/50RB	Top Side	10	20050	1720	21.23	22.00	1.194	N/A	N/A	N/A
	LTE Band 4	20MHz/1RB	Bottom Side	10	20050	1720	22.57	23.00	1.104	-0.05	0.433	0.478
	LTE Band 4	20MHz/50RB	Bottom Side	10	20050	1720	21.23	22.00	1.194	0.03	0.367	0.438
#8	LTE Band 5	10MHz/1RB	Back	10	20450	829	24.33	24.5	1.040	0.18	0.668	0.695
	LTE Band 5	10MHz/25RB	Back	10	20450	829	23.06	24.5	1.393	-0.14	0.391	0.545
	LTE Band 5	10MHz/1RB	Front	10	20450	829	24.33	24.5	1.040	0.13	0.575	0.598
	LTE Band 5	10MHz/25RB	Front	10	20450	829	23.06	24.5	1.393	0.05	0.327	0.456
	LTE Band 5	10MHz/1RB	Left Side	10	20450	829	24.33	24.5	1.040	-0.07	0.450	0.468
	LTE Band 5	10MHz/25RB	Left Side	10	20450	829	23.06	24.5	1.393	0.05	0.265	0.369
	LTE Band 5	10MHz/1RB	Right Side	10	20450	829	24.33	24.5	1.040	0.12	0.342	0.356
	LTE Band 5	10MHz/25RB	Right Side	10	20450	829	23.06	24.5	1.393	-0.07	0.245	0.341
	LTE Band 5	10MHz/1RB	Top Side	10	20450	829	24.33	24.5	1.040	N/A	N/A	N/A
	LTE Band 5	10MHz/25RB	Top Side	10	20450	829	23.06	24.5	1.393	N/A	N/A	N/A
	LTE Band 5	10MHz/1RB	Bottom Side	10	20450	829	24.33	24.5	1.040	0.15	0.553	0.575
	LTE Band 5	10MHz/25RB	Bottom Side	10	20450	829	23.06	24.5	1.393	0.07	0.366	0.510
#9	LTE Band 7	20MHz/1RB	Back	10	21350	2560	22.14	22.5	1.086	0.17	0.516	0.561
	LTE Band 7	20MHz/50RB	Back	10	21350	2560	20.53	21.0	1.114	-0.13	0.365	0.407
	LTE Band 7	20MHz/1RB	Front	10	21350	2560	22.14	22.5	1.086	0.12	0.422	0.458
	LTE Band 7	20MHz/50RB	Front	10	21350	2560	20.53	21.0	1.114	0.04	0.276	0.308
	LTE Band 7	20MHz/1RB	Left Side	10	21350	2560	22.14	22.5	1.086	-0.06	0.265	0.288
	LTE Band 7	20MHz/50RB	Left Side	10	21350	2560	20.53	21.0	1.114	0.04	0.221	0.246
	LTE Band 7	20MHz/1RB	Right Side	10	21350	2560	22.14	22.5	1.086	0.11	0.276	0.300
	LTE Band 7	20MHz/50RB	Right Side	10	21350	2560	20.53	21.0	1.114	-0.06	0.224	0.250
	LTE Band 7	20MHz/1RB	Top Side	10	21350	2560	22.14	22.5	1.086	N/A	N/A	N/A
	LTE Band 7	20MHz/50RB	Top Side	10	21350	2560	20.53	21.0	1.114	N/A	N/A	N/A



	LTE Band 7	20MHz/1RB	Bottom Side	10	21350	2560	22.14	22.5	1.086	0.14	0.412	0.448
	LTE Band 7	20MHz/50RB	Bottom Side	10	21350	2560	20.53	21.0	1.114	0.07	0.346	0.386
#10	LTE Band 12	10MHz/1RB	Back	10	23095	707.5	23.86	24.0	1.033	-0.12	0.648	0.669
	LTE Band 12	10MHz/25RB	Back	10	23095	707.5	22.51	24.0	1.409	-0.11	0.338	0.476
	LTE Band 12	10MHz/1RB	Front	10	23095	707.5	23.86	24.0	1.033	0.17	0.554	0.572
	LTE Band 12	10MHz/25RB	Front	10	23095	707.5	22.51	24.0	1.409	-0.13	0.318	0.448
	LTE Band 12	10MHz/1RB	Left Side	10	23095	707.5	23.86	24.0	1.033	0.05	0.416	0.430
	LTE Band 12	10MHz/25RB	Left Side	10	23095	707.5	22.51	24.0	1.409	-0.14	0.262	0.369
	LTE Band 12	10MHz/1RB	Right Side	10	23095	707.5	23.86	24.0	1.033	0.13	0.407	0.420
	LTE Band 12	10MHz/25RB	Right Side	10	23095	707.5	22.51	24.0	1.409	-0.09	0.258	0.364
	LTE Band 12	10MHz/1RB	Top Side	10	23095	707.5	23.86	24.0	1.033	N/A	N/A	N/A
	LTE Band 12	10MHz/25RB	Top Side	10	23095	707.5	22.51	24.0	1.409	N/A	N/A	N/A
	LTE Band 12	10MHz/1RB	Bottom Side	10	23095	707.5	23.86	24.0	1.033	0.13	0.543	0.561
	LTE Band 12	10MHz/25RB	Bottom Side	10	23095	707.5	22.51	24.0	1.409	0.11	0.377	0.531
#11	LTE Band 13	10MHz/1RB	Back	10	23230	782	24.19	24.5	1.074	-0.07	0.678	0.728
	LTE Band 13	10MHz/25RB	Back	10	23230	782	22.91	23.0	1.021	0.08	0.378	0.386
	LTE Band 13	10MHz/1RB	Front	10	23230	782	24.19	24.5	1.074	0.10	0.584	0.627
	LTE Band 13	10MHz/25RB	Front	10	23230	782	22.91	23.0	1.021	0.066	0.358	0.365
	LTE Band 13	10MHz/1RB	Left Side	10	23230	782	24.19	24.5	1.074	-0.12	0.446	0.479
	LTE Band 13	10MHz/25RB	Left Side	10	23230	782	22.91	23.0	1.021	-0.07	0.302	0.308
	LTE Band 13	10MHz/1RB	Right Side	10	23230	782	24.19	24.5	1.074	0.06	0.437	0.469
	LTE Band 13	10MHz/25RB	Right Side	10	23230	782	22.91	23.0	1.021	-0.13	0.298	0.304
	LTE Band 13	10MHz/1RB	Top Side	10	23230	782	24.19	24.5	1.074	N/A	N/A	N/A
	LTE Band 13	10MHz/25RB	Top Side	10	23230	782	22.91	23.0	1.021	N/A	N/A	N/A
	LTE Band 13	10MHz/1RB	Bottom Side	10	23230	782	24.19	24.5	1.074	0.11	0.573	0.615

Shenzhen Anbotek Compliance Laboratory Limited

Address:1/F.,Building D,Sogood Science and Technology Park, Sanwei Community, Hangcheng Street, Bao'an District, Shenzhen, Guangdong, China.
Tel:(86) 0755-26066440 Fax:(86) 0755-26014772 Email:service@anbotek.com

Code:AB-RF-05-b

Hotline
400-003-0500
www.anbotek.com.cn



	LTE Band 13	10MHz/25RB	Bottom Side	10	23230	782	22.91	23.0	1.021	0.05	0.417	0.426
#12	LTE Band 17	10MHz/1RB	Back	10	23800	711	24.22	24.5	1.067	-0.14	0.687	0.733
	LTE Band 17	10MHz/25RB	Back	10	23800	711	22.84	24.5	1.466	-0.13	0.367	0.538
	LTE Band 17	10MHz/1RB	Front	10	23800	711	24.22	24.5	1.067	0.15	0.593	0.632
	LTE Band 17	10MHz/25RB	Front	10	23800	711	22.84	24.5	1.466	-0.13	0.347	0.509
	LTE Band 17	10MHz/1RB	Left Side	10	23800	711	24.22	24.5	1.067	0.08	0.455	0.485
	LTE Band 17	10MHz/25RB	Left Side	10	23800	711	22.84	24.5	1.466	-0.11	0.300	0.440
	LTE Band 17	10MHz/1RB	Right Side	10	23800	711	24.22	24.5	1.067	0.12	0.446	0.476
	LTE Band 17	10MHz/25RB	Right Side	10	23800	711	22.84	24.5	1.466	-0.04	0.287	0.421
	LTE Band 17	10MHz/1RB	Top Side	10	23800	711	24.22	24.5	1.067	N/A	N/A	N/A
	LTE Band 17	10MHz/25RB	Top Side	10	23800	711	22.84	24.5	1.466	N/A	N/A	N/A
	LTE Band 17	10MHz/1RB	Bottom Side	10	23800	711	24.22	24.5	1.067	0.14	0.584	0.623
	LTE Band 17	10MHz/25RB	Top Side	10	23800	711	22.84	24.5	1.466	0.02	0.406	0.595
#13	LTE Band 38	20MHz/1RB	Back	10	38000	2595	21.40	21.5	1.023	-0.08	0.507	0.519
	LTE Band 38	20MHz/50RB	Back	10	38000	2595	20.25	21.5	1.334	0.09	0.359	0.479
	LTE Band 38	20MHz/1RB	Front	10	38000	2595	21.40	21.5	1.023	0.09	0.414	0.424
	LTE Band 38	20MHz/50RB	Front	10	38000	2595	20.25	21.5	1.334	0.08	0.267	0.356
	LTE Band 38	20MHz/1RB	Left Side	10	38000	2595	21.40	21.5	1.023	-0.13	0.255	0.261
	LTE Band 38	20MHz/50RB	Left Side	10	38000	2595	20.25	21.5	1.334	-0.06	0.171	0.228
	LTE Band 38	20MHz/1RB	Right Side	10	38000	2595	21.40	21.5	1.023	0.07	0.264	0.270
	LTE Band 38	20MHz/50RB	Right Side	10	38000	2595	20.25	21.5	1.334	-0.12	0.185	0.247
	LTE Band 38	20MHz/1RB	Top Side	10	38000	2595	21.40	21.5	1.023	N/A	N/A	N/A
	LTE Band 38	20MHz/50RB	Top Side	10	38000	2595	20.25	21.5	1.334	N/A	N/A	N/A
	LTE Band 38	20MHz/1RB	Bottom Side	10	38000	2595	21.40	21.5	1.023	0.12	0.372	0.381
	LTE Band 38	20MHz/50RB	Bottom Side	10	38000	2595	20.25	21.5	1.334	0.04	0.236	0.315



#14	LTE Band 41	20MHz/1RB	Back	10	39750	2506	21.31	21.5	1.045	-0.13	0.500	0.522
	LTE Band 41	20MHz/50RB	Back	10	39750	2506	20.53	21.5	1.250	-0.12	0.329	0.411
	LTE Band 41	20MHz/1RB	Front	10	39750	2506	21.31	21.5	1.045	0.18	0.403	0.421
	LTE Band 41	20MHz/50RB	Front	10	39750	2506	20.53	21.5	1.250	-0.12	0.217	0.271
	LTE Band 41	20MHz/1RB	Left Side	10	39750	2506	21.31	21.5	1.045	0.06	0.244	0.255
	LTE Band 41	20MHz/50RB	Left Side	10	39750	2506	20.53	21.5	1.250	-0.15	0.151	0.189
	LTE Band 41	20MHz/1RB	Right Side	10	39750	2506	21.31	21.5	1.045	0.14	0.254	0.265
	LTE Band 41	20MHz/50RB	Right Side	10	39750	2506	20.53	21.5	1.250	-0.08	0.185	0.231
	LTE Band 41	20MHz/1RB	Top Side	10	39750	2506	21.31	21.5	1.045	N/A	N/A	N/A
	LTE Band 41	20MHz/50RB	Top Side	10	39750	2506	20.53	21.5	1.250	N/A	N/A	N/A
	LTE Band 41	20MHz/1RB	Bottom Side	10	39750	2506	21.31	21.5	1.045	0.15	0.362	0.378
	LTE Band 41	20MHz/50RB	Bottom Side	10	39750	2506	20.53	21.5	1.250	0.11	0.246	0.308



<WIFI>

Plot No.	Band	Mode	Test Position	Gap (mm)	Ch.	Freq. (MHz)	Average Power (dBm)	Tune-Up Limit (dBm)	Scaling Factor	Power Drift (dB)	Measured SAR _{1g} (W/kg)	Reported SAR _{1g} (W/kg)
#15	WIFI2.4GHz	802.11b	Back	10	11	2462	16.38	16.5	1.028	0.05	0.282	0.290
	WIFI2.4GHz	802.11b	Front	10	11	2462	16.38	16.5	1.028	-0.01	0.251	0.258
	WIFI2.4GHz	802.11b	Left Side	10	11	2462	16.38	16.5	1.028	N/A	N/A	N/A
	WIFI2.4GHz	802.11b	Right Side	10	11	2462	16.38	16.5	1.028	-0.17	0.246	0.253
	WIFI2.4GHz	802.11b	Top Side	10	11	2462	16.38	16.5	1.028	-0.11	0.241	0.248
	WIFI2.4GHz	802.11b	Bottom Side	10	11	2462	16.38	16.5	1.028	N/A	N/A	N/A
#16	WIFI5.2GHz	802.11 ac(HT20)	Back	10	36	5180	16.52	17.0	1.117	-0.05	0.293	0.327
	WIFI5.2GHz	802.11 ac(HT20)	Front	10	36	5180	16.52	17.0	1.117	-0.14	0.221	0.247
	WIFI5.2GHz	802.11 ac(HT20)	Left Side	10	36	5180	16.52	17.0	1.117	N/A	N/A	N/A
	WIFI5.2GHz	802.11 ac(HT20)	Right Side	10	36	5180	16.52	17.0	1.117	-0.08	0.265	0.296
	WIFI5.2GHz	802.11 ac(HT20)	Top Side	10	36	5180	16.52	17.0	1.117	0.13	0.196	0.219
	WIFI5.2GHz	802.11 ac(HT20)	Bottom Side	10	36	5180	16.52	17.0	1.117	N/A	N/A	N/A
#17	WIFI5.3GHz	802.11 ac(HT20)	Back	10	52	5260	15.51	16.0	1.119	-0.06	0.194	0.217
	WIFI5.3GHz	802.11 ac(HT20)	Front	10	52	5260	15.51	16.0	1.119	-0.12	0.122	0.137
	WIFI5.3GHz	802.11 ac(HT20)	Left Side	10	52	5260	15.51	16.0	1.119	N/A	N/A	N/A
	WIFI5.3GHz	802.11 ac(HT20)	Right Side	10	52	5260	15.51	16.0	1.119	-0.09	0.164	0.184
	WIFI5.3GHz	802.11 ac(HT20)	Top Side	10	52	5260	15.51	16.0	1.119	0.12	0.097	0.109
	WIFI5.3GHz	802.11 ac(HT20)	Bottom Side	10	52	5260	15.51	16.0	1.119	N/A	N/A	N/A
#18	WIFI5.6GHz	802.11 ac(HT40)	Back	10	102	5510	18.01	18.5	1.119	0.07	0.484	0.542
	WIFI5.6GHz	802.11 ac(HT40)	Front	10	102	5510	18.01	18.5	1.119	0.13	0.412	0.461



	WIFI5.6GHz	802.11 ac(HT40)	Left Side	10	102	5510	18.01	18.5	1.119	N/A	N/A	N/A
	WIFI5.6GHz	802.11 ac(HT40)	Right Side	10	102	5510	18.01	18.5	1.119	0.03	0.454	0.508
	WIFI5.6GHz	802.11 ac(HT40)	Top Side	10	102	5510	18.01	18.5	1.119	-0.16	0.387	0.433
	WIFI5.6GHz	802.11 ac(HT40)	Bottom Side	10	102	5510	18.01	18.5	1.119	N/A	N/A	N/A
#19	WIFI5.8GHz	802.11 a	Back	10	165	5825	16.27	16.5	1.054	0.07	0.271	0.286
	WIFI5.8GHz	802.11 a	Front	10	165	5825	16.27	16.5	1.054	0.13	0.240	0.253
	WIFI5.8GHz	802.11 a	Left Side	10	165	5825	16.27	16.5	1.054	N/A	N/A	N/A
	WIFI5.8GHz	802.11 a	Right Side	10	165	5825	16.27	16.5	1.054	0.03	0.233	0.246
	WIFI5.8GHz	802.11 a	Top Side	10	165	5825	16.27	16.5	1.054	-0.16	0.229	0.241
	WIFI5.8GHz	802.11 a	Bottom Side	10	165	5825	16.27	16.5	1.054	N/A	N/A	N/A

Note:

1. Per KDB 865664 D01V01,for each frequency band ,repeated SAR measurement is required only when the measured SAR is $\geq 0.8W/Kg$.
2. Per KDB 865664 D01V01,if the ratio of largest to smallest SAR for the original and first repeated measurement is ≤ 1.2 and the measured SAR $< 1.45W/Kg$, only one repeated measurement is required.
3. Perform a second repeated measurement only if the ratio of largest to smallest SAR for the original and first repeated measurements is > 1.20 or when the original or repeated measurement is $\geq 1.45W/Kg$
4. The ratio is the difference in percentage between original and repeated measured SAR.



13. Simultaneous Transmission Analysis

Simultaneous TX SAR Considerations

No.	Applicable Simultaneous Transmission
1.	GSM+WIFI
2.	WCDMA+WIFI
3.	LTE+WIFI
4.	GSM+BT
5.	WCDMA+ BT
6.	LTE+BT

Note:

1. WIFI 2.4GHz and Bluetooth share the same antenna, and cannot transmit simultaneously.
2. EUT will choose either GSM/WCDMA/ LTE according to the network signal condition; therefore, WCDMA / LTE cannot transmit simultaneously.
3. Because the Bluetooth SAR is exclusion, so the simultaneous SAR is not evaluate.
4. Bluetooth stand-alone SAR tests are not required and are considered zero in the SAR summation.

Simultaneous Transmission Procedures

This device contains transmitters that may operate simultaneously. Therefore simultaneous transmission analysis is required. Per FCC KDB 447498 D01v05r02, simultaneous transmission SAR test exclusion may be applied when the sum of the 1-g SAR for all the simultaneous transmitting antennas in a specific a physical test configuration is ≤ 1.6 W/kg. When standalone SAR is not required to be measured, per FCC KDB 447498 D01v05r02 4.3.2.2), the following equation must be used to estimate the standalone 1g SAR and 10g extremity SAR for simultaneous transmission assessment involving that transmitter.

$$\text{Estimated SAR} = \frac{\sqrt{f(\text{GHz})}}{7.5(18.75)} \cdot \frac{\text{Max. power of channel, mW}}{\text{Min. Separation Distance, mm}}$$

Location	Mode	Max. tune-up Power (dBm)	Test Distance (mm)	Estimated SAR (W/kg)
Head	BT	2.5	0	0.074
Body	BT	2.5	10	0.037

Note:

1. When the minimum *test separation distance* is < 5 mm, a distance of 5 mm according is applied to determine estimated SAR.
2. $(\text{max. power of channel, including tune-up tolerance, mW}) / (\text{min. test separation distance, mm}) \cdot [\sqrt{f(\text{GHz})} / x]$ W/kg for test separation distances ≤ 50 mm; where $x = 7.5$ for 1-g SAR, and $x = 18.75$ for 10-g SAR.

Next to the mouth exposure requires 1-g SAR, and the wrist-worn condition requires 10-g extremity SAR.

Shenzhen Anbotek Compliance Laboratory Limited

Address: 1/F., Building D, Sogood Science and Technology Park, Sanwei Community, Hangcheng Street, Bao'an District, Shenzhen, Guangdong, China.
Tel: (86) 0755-26066440 Fax: (86) 0755-26014772 Email: service@anbotek.com

Code: AB-RF-05-b



Hotline

400-003-0500

www.anbotek.com.cn



Evaluation of Simultaneous SAR

Simultaneous- Body

<GSM+2.4GWiFi>

Test Position	WiFi SAR _{1-g} (W/Kg)	GSM 850 1-g (W/Kg)	PCS 1900 1-g (W/Kg)	MAX. ΣSAR _{1-g} (W/Kg)	SAR _{1-g} Limit (W/Kg)	Simut. Meas. Required
Front	0.258	0.652	0.409	0.91	1.6	N/A
Back	0.290	0.785	0.530	1.075	1.6	N/A
Left Side	N/A	0.486	0.282	0.486	1.6	N/A
Right Side	0.253	0.465	0.228	0.718	1.6	N/A
Top side	0.248	N/A	N/A	0.248	1.6	N/A
Bottom Side	N/A	0.721	0.497	0.721	1.6	N/A

<WCDMA+2.4GWiFi >

Test Position	WiFi SAR _{1-g} (W/Kg)	WCDMA Band 2 1-g (W/Kg)	WCDMA Band 4 1-g (W/Kg)	WCDMA Band 5 1-g (W/Kg)	MAX. ΣSAR _{1-g} (W/Kg)	SAR _{1-g} Limit (W/Kg)	Simut. Meas. Required
Back	0.290	0.519	0.548	0.651	0.909	1.6	N/A
Front	0.258	0.441	0.461	0.529	0.819	1.6	N/A
Left Side	N/A	0.245	0.241	0.491	0.491	1.6	N/A
Right Side	0.253	0.228	0.221	0.464	0.717	1.6	N/A
Top side	0.248	N/A	N/A	N/A	0.248	1.6	N/A
Bottom Side	N/A	0.397	0.411	0.595	0.595	1.6	N/A



<LTE+2.4GWiFi >

Test Position	WiFi SAR _{1-g} (W/Kg)	LTE BAND 2 _{1-g} (W/Kg)	LTE BAND 4 _{1-g} (W/Kg)	LTE BAND 5 _{1-g} (W/Kg)	LTE BAND 7 _{1-g} (W/Kg)	LTE BAND 12 _{1-g} (W/Kg)	LTE BAND 13 _{1-g} (W/Kg)	MAX. ΣSAR _{1-g} (W/Kg)	SAR _{1-g} Limit (W/Kg)	Simut. Meas. Required
Back	0.290	0.666	0.593	0.695	0.561	0.669	0.728	0.986	1.6	N/A
Front	0.258	0.566	0.489	0.598	0.458	0.572	0.627	0.917	1.6	N/A
Left Side	N/A	0.420	0.316	0.468	0.288	0.430	0.479	0.479	1.6	N/A
Right Side	0.253	0.416	0.328	0.356	0.300	0.420	0.469	0.722	1.6	N/A
Top side	0.248	N/A	N/A	N/A	N/A	N/A	N/A	0.248	1.6	N/A
Bottom Side	N/A	0.563	0.478	0.575	0.448	0.561	0.615	0.615	1.6	N/A

Test Position	WiFi SAR _{1-g} (W/Kg)	LTE BAND 17 _{1-g} (W/Kg)	LTE BAND 38 _{1-g} (W/Kg)	LTE BAND 41 _{1-g} (W/Kg)	MAX. ΣSAR _{1-g} (W/Kg)	SAR _{1-g} Limit (W/Kg)
Back	0.290	0.733	0.519	0.522	0.991	1.6
Front	0.258	0.632	0.424	0.421	0.922	1.6
Left Side	N/A	0.485	0.261	0.255	0.485	1.6
Right Side	0.253	0.476	0.270	0.265	0.729	1.6
Top side	0.248	N/A	N/A	N/A	0.248	1.6
Bottom Side	N/A	0.623	0.381	0.378	0.623	1.6

<GSM+5GWiFi>

Shenzhen Anbotek Compliance Laboratory Limited

Address:1/F.,Building D,Sogood Science and Technology Park, Sanwei Community, Hangcheng Street, Bao'an District, Shenzhen, Guangdong, China.
Tel:(86) 0755-26066440 Fax:(86) 0755-26014772 Email:service@anbotek.com

Code:AB-RF-05-b



Hotline

400-003-0500

www.anbotek.com.cn



Test Position	WiFi5.2 GHz SAR _{1-g} (W/Kg)	WiFi5.3 GHz SAR _{1-g} (W/Kg)	WiFi5.6 GHz SAR _{1-g} (W/Kg)	WiFi5.8 GHz SAR _{1-g} (W/Kg)	GSM 850 _{1-g} (W/Kg)	PCS 1900 _{1-g} (W/Kg)	MAX. ΣSAR _{1-g} (W/Kg)	SAR _{1-g} Limit (W/Kg)	Simut. Meas. Required
Front	0.247	0.137	0.461	0.253	0.652	0.409	1.113	1.6	N/A
Back	0.327	0.217	0.542	0.286	0.785	0.530	1.327	1.6	N/A
Left Side	N/A	N/A	N/A	N/A	0.486	0.282	0.486	1.6	N/A
Right Side	0.296	0.184	0.508	0.246	0.465	0.228	0.973	1.6	N/A
Top side	0.219	0.109	0.433	0.241	N/A	N/A	0.433	1.6	N/A
Bottom Side	N/A	N/A	N/A	N/A	0.721	0.497	0.721	1.6	N/A

<WCDMA+5GWiFi >

Test Position	WiFi5.2 GHz SAR _{1-g} (W/Kg)	WiFi5.3 GHz SAR _{1-g} (W/Kg)	WiFi5.6 GHz SAR _{1-g} (W/Kg)	WiFi5.8 GHz SAR _{1-g} (W/Kg)	WCDMA Band 2 _{1-g} (W/Kg)	WCDMA Band 4 _{1-g} (W/Kg)	WCDMA Band 5 _{1-g} (W/Kg)	MAX. ΣSAR _{1-g} (W/Kg)	SAR _{1-g} Limit (W/Kg)	Simut. Meas. Required
Back	0.327	0.217	0.542	0.286	0.519	0.548	0.651	1.193	1.6	N/A
Front	0.247	0.137	0.461	0.253	0.441	0.461	0.529	0.99	1.6	N/A
Left Side	N/A	N/A	N/A	N/A	0.245	0.241	0.491	0.491	1.6	N/A
Right Side	0.296	0.184	0.508	0.246	0.228	0.221	0.464	0.972	1.6	N/A
Top side	0.219	0.109	0.433	0.241	N/A	N/A	N/A	0.433	1.6	N/A
Bottom Side	N/A	N/A	N/A	N/A	0.397	0.411	0.595	0.595	1.6	N/A

<LTE+5GWiFi >

Test Position	WiFi5.2GHz SAR _{1-g} (W/Kg)	WiFi5.3GHz SAR _{1-g} (W/Kg)	WiFi5.6GHz SAR _{1-g} (W/Kg)	WiFi5.8GHz SAR _{1-g} (W/Kg)	LTE BAND 2 _{1-g} (W/Kg)	LTE BAND 4 _{1-g} (W/Kg)	LTE BAND 5 _{1-g} (W/Kg)	MAX. ΣSAR _{1-g} (W/Kg)	SAR _{1-g} Limit (W/Kg)	Simut. Meas. Required
Back	0.327	0.217	0.542	0.286	0.666	0.593	0.695	1.237	1.6	N/A
Front	0.247	0.137	0.461	0.253	0.566	0.489	0.598	1.059	1.6	N/A
Left Side	N/A	N/A	N/A	N/A	0.420	0.316	0.468	0.468	1.6	N/A
Right Side	0.296	0.184	0.508	0.246	0.416	0.328	0.356	0.864	1.6	N/A
Top side	0.219	0.109	0.433	0.241	N/A	N/A	N/A	0.433	1.6	N/A

Shenzhen Anbotek Compliance Laboratory Limited

Address:1/F.,Building D,Sogood Science and Technology Park, Sanwei Community, Hangcheng Street, Bao'an District, Shenzhen, Guangdong, China.
Tel:(86) 0755-26066440 Fax:(86) 0755-26014772 Email:service@anbotek.com

Code:AB-RF-05-b



Hotline

400-003-0500

www.anbotek.com.cn



Bottom Side	N/A	N/A	N/A	N/A	0.563	0.478	0.575	0.575	1.6	N/A
-------------	-----	-----	-----	-----	-------	-------	-------	-------	-----	-----

Test Position	WiFi5. 2GHz SAR _{1-g} (W/Kg)	WiFi5. 3GHz SAR _{1-g} (W/Kg)	WiFi5. 6GHz SAR _{1-g} (W/Kg)	WiFi5. 8GHz SAR _{1-g} (W/Kg)	LTE BAND 7 _{1-g} (W/Kg)	LTE BAND 12 _{1-g} (W/Kg)	LTE BAND 13 _{1-g} (W/Kg)	MAX. ΣSAR _{1-g} (W/Kg)	SAR _{1-g} Limit (W/Kg)	Simut. Meas. Required
Back	0.327	0.217	0.542	0.286	0.561	0.669	0.728	1.27	1.6	N/A
Front	0.247	0.137	0.461	0.253	0.458	0.572	0.627	1.088	1.6	N/A
Left Side	N/A	N/A	N/A	N/A	0.288	0.430	0.479	0.479	1.6	N/A
Right Side	0.296	0.184	0.508	0.246	0.300	0.420	0.469	0.977	1.6	N/A
Top side	0.219	0.109	0.433	0.241	N/A	N/A	N/A	0.433	1.6	N/A
Bottom Side	N/A	N/A	N/A	N/A	0.448	0.561	0.615	0.615	1.6	N/A

Test Position	WiFi5. 2GHz SAR _{1-g} (W/Kg)	WiFi5. 3GHz SAR _{1-g} (W/Kg)	WiFi5. 6GHz SAR _{1-g} (W/Kg)	WiFi5. 8GHz SAR _{1-g} (W/Kg)	LTE BAND 17 _{1-g} (W/Kg)	LTE BAND 38 _{1-g} (W/Kg)	LTE BAND 41 _{1-g} (W/Kg)	MAX. ΣSAR _{1-g} (W/Kg)	SAR _{1-g} Limit (W/Kg)	Simut. Meas. Required
Back	0.327	0.217	0.542	0.286	0.733	0.519	0.522	1.275	1.6	N/A
Front	0.247	0.137	0.461	0.253	0.632	0.424	0.421	1.093	1.6	N/A
Left Side	N/A	N/A	N/A	N/A	0.485	0.261	0.255	0.485	1.6	N/A
Right Side	0.296	0.184	0.508	0.246	0.476	0.270	0.265	0.984	1.6	N/A
Top side	0.219	0.109	0.433	0.241	N/A	N/A	N/A	0.433	1.6	N/A
Bottom Side	N/A	N/A	N/A	N/A	0.623	0.381	0.378	0.623	1.6	N/A



14. Measurement Uncertainty

NO	Source	Uncert. ai (%)	Prob. Dist.	Div. k	ci (1g)	ci (10g)	Stand.U ncert. ui (1g)	Stand.U ncert. ui (10g)	Veff
1	Repeat	0.4	N	1	1	1	0.4	0.4	9
Instrument									
2	Probe calibration	7	N	2	1	1	3.5	3.5	∞
3	Axial isotropy	4.7	R	$\sqrt{3}$	0.7	0.7	1.9	1.9	∞
4	Hemispherical isotropy	9.4	R	$\sqrt{3}$	0.7	0.7	3.9	3.9	∞
5	Boundary effect	1.0	R	$\sqrt{3}$	1	1	0.6	0.6	∞
6	Linearity	4.7	R	$\sqrt{3}$	1	1	2.7	2.7	∞
7	Detection limits	1.0	R	$\sqrt{3}$	1	1	0.6	0.6	∞
8	Readout electronics	0.3	N	1	1	1	0.3	0.3	∞
9	Response time	0.8	R	$\sqrt{3}$	1	1	0.5	0.5	∞
10	Integration time	2.6	R	$\sqrt{3}$	1	1	1.5	1.5	∞
11	Ambient noise	3.0	R	$\sqrt{3}$	1	1	1.7	1.7	∞
12	Ambient reflections	3.0	R	$\sqrt{3}$	1	1	1.7	1.7	∞
13	Probe positioner mech. restrictions	0.4	R	$\sqrt{3}$	1	1	0.2	0.2	∞
14	Probe positioning with respect to phantom shell	2.9	R	$\sqrt{3}$	1	1	1.7	1.7	∞
15	Max.SAR evaluation	1.0	R	$\sqrt{3}$	1	1	0.6	0.6	∞



Test sample related									
16	Device positioning	3.8	N	1	1	1	3.8	3.8	99
17	Device holder	5.1	N	1	1	1	5.1	5.1	5
18	Drift of output power	5.0	R	$\sqrt{3}$	1	1	2.9	2.9	∞
Phantom and set-up									
19	Phantom uncertainty	4.0	R	$\sqrt{3}$	1	1	2.3	2.3	∞
20	Liquid conductivity (target)	5.0	R	$\sqrt{3}$	0.64	0.43	1.8	1.2	∞
21	Liquid conductivity (meas)	2.5	N	1	0.64	0.43	1.6	1.2	∞
22	Liquid Permittivity (target)	5.0	R	$\sqrt{3}$	0.6	0.49	1.7	1.5	∞
23	Liquid Permittivity (meas)	2.5	N	1	0.6	0.49	1.5	1.2	∞
Combined standard			RSS	$U_c = \sqrt{\sum_{i=1}^n C_i^2 U_i^2}$			11.4%	11.3%	236
Expanded uncertainty(P=95%)		$U_c = k U, k=2$					22.8%	22.6%	



Appendix A. EUT Photos and Test Setup Photos



Front (10mm)



Back(10mm)



Left Side (10mm)



Right Side (10mm)

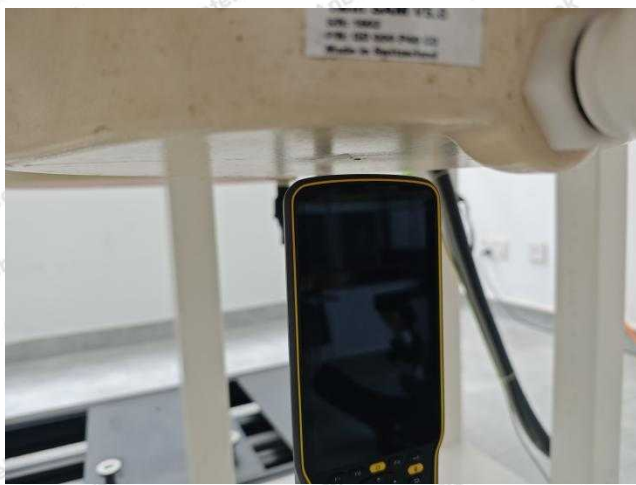

Top Side (10mm)



Bottom Side (10mm)



Appendix B. Plots of SAR System Check

750MHz Head System Check

Date:04/01/2024

DUT: Dipole 750 MHz; Type: D750V3; Serial: D750V3 - SN: 1163

Communication System: UID 0, CW; Frequency: 750 MHz; Duty Cycle: 1:1

Medium parameters used: $f = 750$ MHz; $\sigma = 0.91$ S/m; $\epsilon_r = 41.73$; $\rho = 1000$ kg/m³

Phantom section: Flat Section

DASY5 Configuration:

Probe: EX3DV4 - SN7396; ConvF(10.09, 10.09, 10.09); Calibrated: May,06.2024;

Sensor-Surface: 3mm (Mechanical Surface Detection)

Electronics: DAE4 Sn387; Calibrated: Sep.06.2023

Phantom: SAM 1; Type: SAM;

Measurement SW: DASY52, Version 52.8 (1); SEMCAD X Version 14.6.10 (7164)

Configuration/Pin=250mW/Area Scan (7x7x1): Measurement grid: dx=15mm, dy=15mm

Maximum value of SAR (measured) = 2.328 W/kg

Configuration/Pin=250mW/Zoom Scan (5x5x7)/Cube 0: Measurement grid: dx=8mm, dy=8mm,

dz=5mm

Reference Value = 57.538V/m; Power Drift = 0.07 dB

Peak SAR (extrapolated) = 2.78 W/kg

SAR(1 g) = 2.13 W/kg; SAR(10 g) = 1.39 W/kg

Maximum value of SAR (measured) = 3.11 W/kg

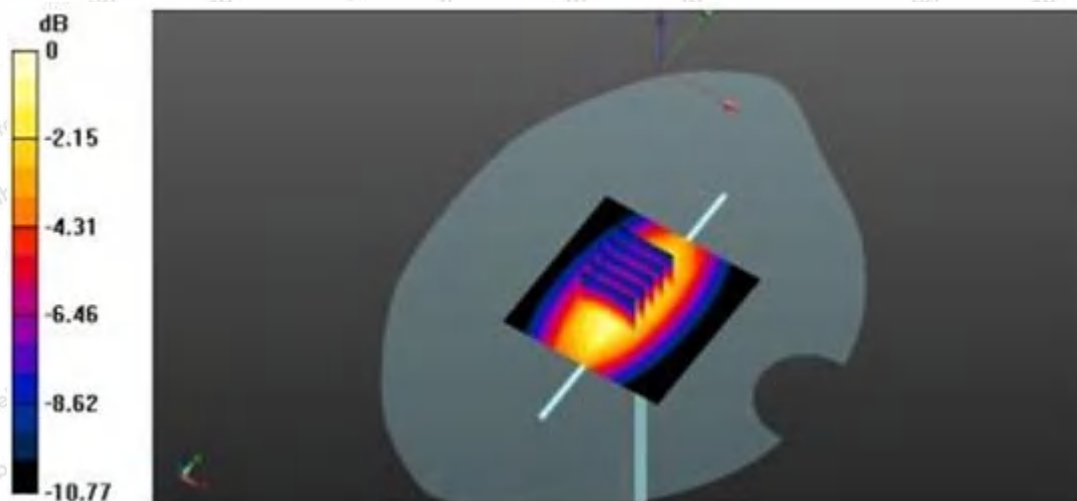

835MHz Head System Check

Date:04/02/2024

DUT: Dipole 835 MHz; Type: D835V2; Serial: 4d154

Communication System: CW; Frequency: 835 MHz;Duty Cycle: 1:1

Medium parameters used (interpolated): $f = 835 \text{ MHz}$; $\sigma = 0.92 \text{ S/m}$; $\epsilon_r = 41.62$; $\rho = 1000 \text{ kg/m}^3$

Phantom section: Flat Section

DASY5 Configuration:

- Probe: EX3DV4 - SN7396; ConvF(9.88, 9.88, 9.88); Calibrated: May 06, 2024;
- Sensor-Surface: 4mm (Mechanical Surface Detection)
- Electronics: DAE4 Sn387; Calibrated: Sep.06,2023;
- Phantom: SAM 1; Type: SAM;
- Measurement SW: DASY52, Version 52.8 (2); SEMCAD X Version 14.6.10 (7164)

Area Scan (61x91x1):Measurement grid: $dx=15.00 \text{ mm}$, $dy=15.00 \text{ mm}$

Maximum value of SAR (interpolated) = 2.875 W/kg

Zoom Scan (5x5x7)/Cube 0: Measurement grid: $dx=8\text{mm}$, $dy=8\text{mm}$, $dz=5\text{mm}$

Reference Value = 50.286 V/m; Power Drift = -0.11 dB

Peak SAR (extrapolated) = 3.175 W/kg

SAR(1 g) = 2.33 W/kg; SAR(10 g) = 1.55 W/kg

Maximum value of SAR (measured) = 2.574 W/kg

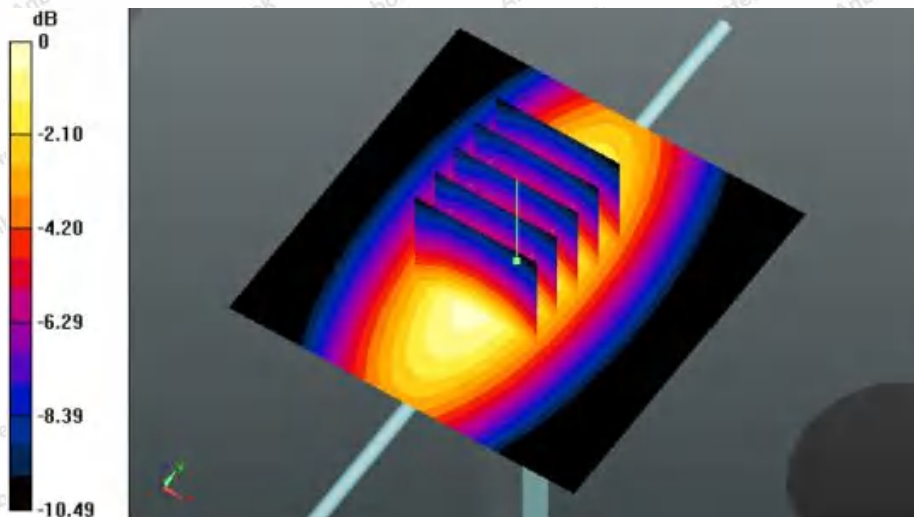

1750MHz Head System Check

Date:04/03/2024

DUT: Dipole 1750 MHz; Type: D1750V2; Serial: D1750V2

Communication System: CW; Frequency: 1750 MHz;Duty Cycle: 1:1

Medium parameters used (interpolated): $f = 1750$ MHz; $\sigma = 1.41$ S/m; $\epsilon_r = 40.25$; $\rho = 1000$ kg/m³

Phantom section: Flat Section

Measurement Standard: DASYS5 (IEEE/IEC/ANSI C63.19-2007)

DASY5 Configuration:

- Probe: EX3DV4 - SN7396; ConvF(8.24, 8.24, 8.24); Calibrated: May,06.2024;
- Sensor-Surface: 4mm (Mechanical Surface Detection)
- Electronics: DAE4 Sn387; Calibrated: Sep.06.2023;
- Phantom: SAM 1 ; Type: QD 000 P40 CD; Serial: TP - 1802
- Measurement SW: DASYS2, Version 52.8 (7); SEMCAD X Version 14.6.10 (7164)

Configuration/Pin=250mW/Area Scan (71x71x1): Interpolated grid: dx=1.500 mm, dy=1.500 mm

Maximum value of SAR (interpolated) = 12.122 W/kg

Configuration/Pin=250mW/Zoom Scan (5x5x7)/Cube 0: Measurement grid: dx=8mm, dy=8mm, dz=5mm

Reference Value = 92.35 V/m; Power Drift = -0.03 dB

Peak SAR (extrapolated) = 16.353 W/kg

SAR(1 g) = 9.57 W/kg; SAR(10 g) = 5.03 W/kg

Maximum value of SAR (measured) = 12.142 W/kg

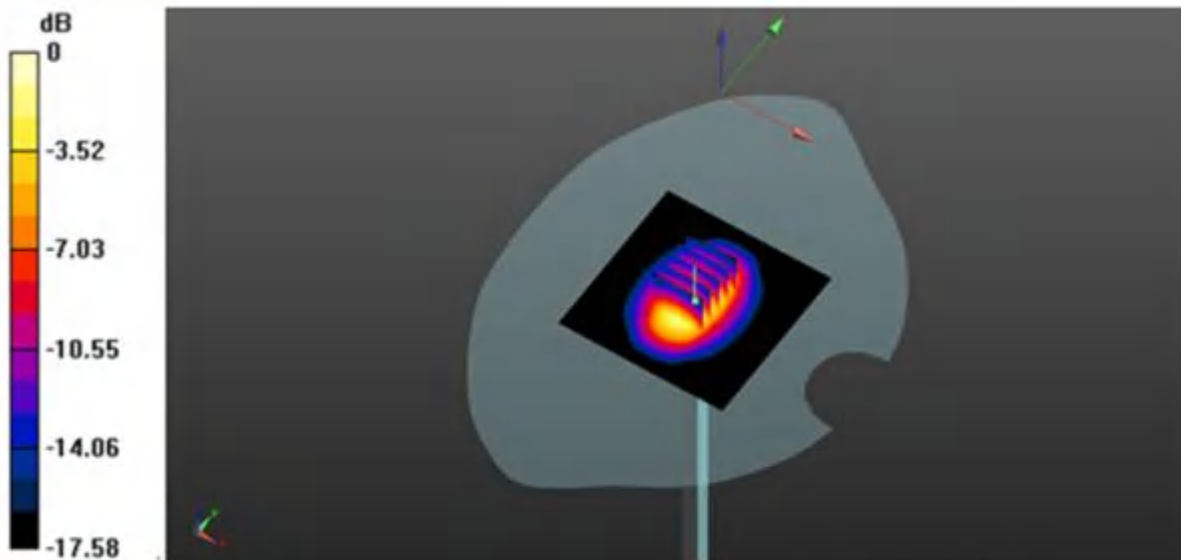

1900MHz Head System Check

Date:04/07/2024

DUT: Dipole 1900 MHz; Type: D1900V2; Serial: 5d175

Communication System: CW; Frequency: 1900 MHz;Duty Cycle: 1:1

Medium parameters used (interpolated): $f = 1900$ MHz; $\sigma = 1.46$ S/m; $\epsilon_r = 40.12$; $\rho = 1000$ kg/m³

Phantom section: Flat Section

DASY5 Configuration:

Probe: EX3DV4 - SN7396; ConvF(7.97, 7.97, 7.97); Calibrated: May 06, 2024;

Sensor-Surface: 3mm (Mechanical Surface Detection)

Electronics: DAE4 Sn387; Calibrated: Sep.06,2023;

Phantom: SAM 1; Type: SAM;

Measurement SW: DASY52, Version 52.8 (1); SEMCAD X Version 14.6.5 (6469)

Area Scan (61x91x1):Measurement grid: dx=15.00 mm, dy=15.00 mm

Maximum value of SAR (interpolated) = 16.895 W/kg

Zoom Scan (5x5x7)/Cube 0: Measurement grid: dx=8mm, dy=8mm, dz=5mm

Reference Value = 87.671 V/m; Power Drift = 0.08dB

Peak SAR (extrapolated) = 19.868 W/kg

SAR(1 g) = 10.18 W/kg; SAR(10 g) = 5.37 W/kg

Maximum value of SAR (measured) = 15.332 W/kg

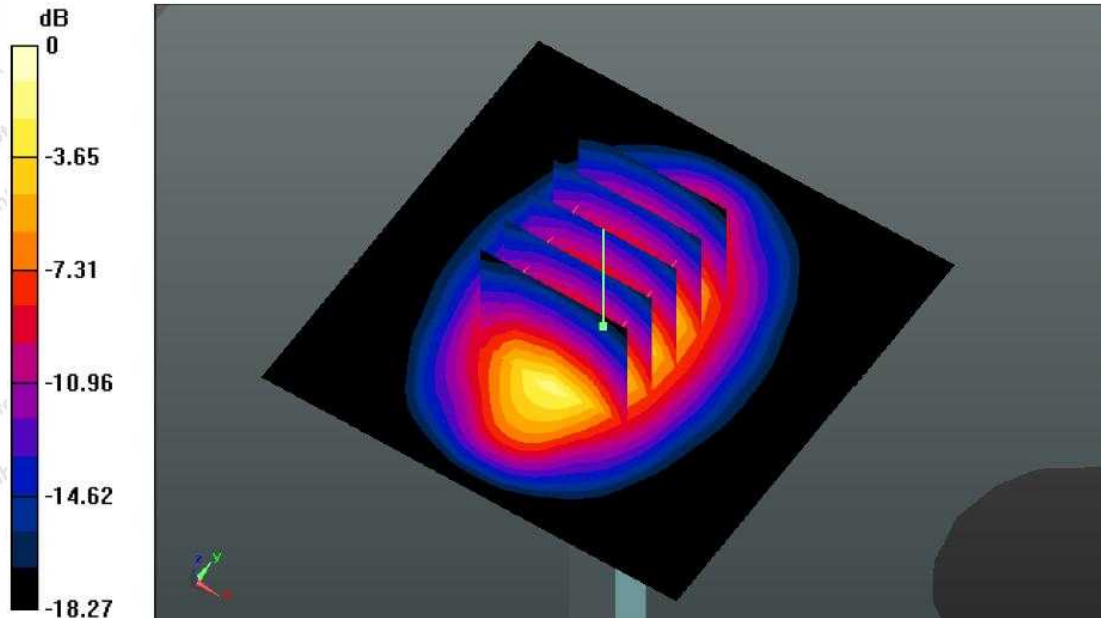

2450MHz Head System Check

Date:04/08/2024

DUT: Dipole 2450 MHz; Type: D2450V2; Serial: 910

Communication System: CW; Frequency: 2450 MHz;Duty Cycle: 1:1

Medium parameters used (interpolated): $f = 2450$ MHz; $\sigma = 1.85$ S/m; $\epsilon_r = 39.08$; $\rho = 1000$ kg/m³

Phantom section: Flat Section

DASY5 Configuration:

Probe: EX3DV4 - SN7396; ConvF(7.53, 7.53, 7.53); Calibrated: May 06, 2024;

Sensor-Surface: 3mm (Mechanical Surface Detection)

Electronics: DAE4 Sn387; Calibrated: Sep.06.2023;

Phantom: SAM 1; Type: SAM;

Measurement SW: DASY52, Version 52.8 (1); SEMCAD X Version 14.6.5 (6469)

Area Scan (61x91x1):Measurement grid: dx=10.00 mm, dy=10.00 mm

Maximum value of SAR (interpolated) = 19.664 W/kg

Zoom Scan (7x7x7)/Cube 0: Measurement grid: dx=5mm, dy=5mm, dz=5mm

Reference Value = 84.571 V/m; Power Drift = 0.05 dB

Peak SAR (extrapolated) = 26.125 W/kg

SAR(1 g) = 12.95 W/kg; SAR(10 g) = 5.92 W/kg

Maximum value of SAR (measured) = 19.47W/kg

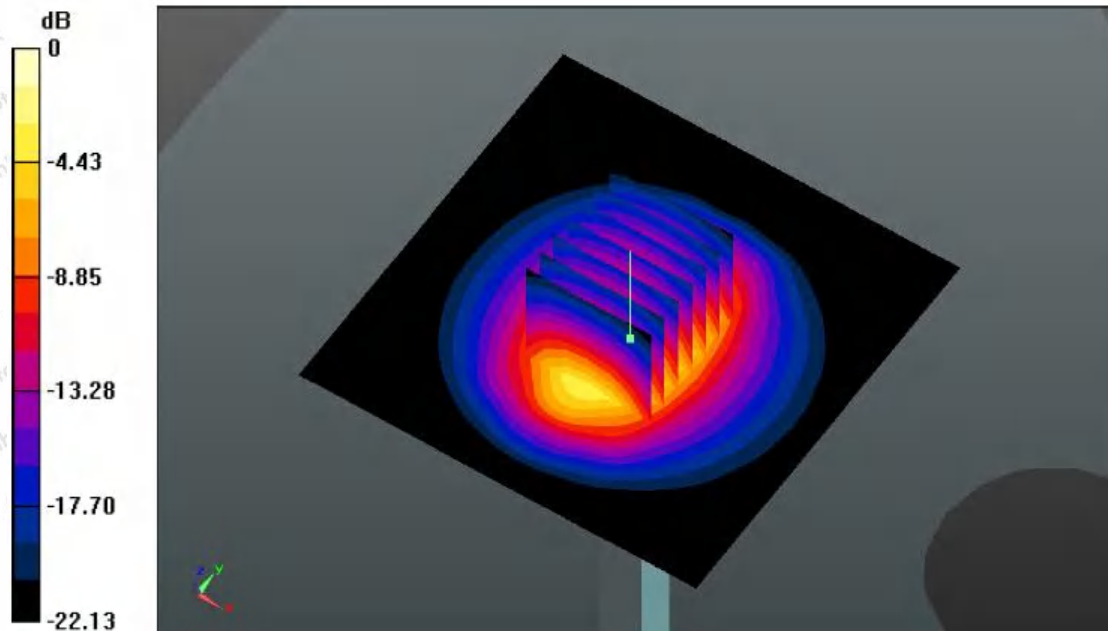

2600MHz Head System Check

Date:04/08/2024

DUT: Dipole 2600 MHz; Type: D2600V2;

Communication System: CW; Frequency: 2600 MHz;Duty Cycle: 1:1

Medium parameters used (interpolated): $f = 2600$ MHz; $\sigma = 2.03$ S/m; $\epsilon_r = 39.35$; $\rho = 1000$ kg/m³

Phantom section: Flat Section

DASY5 Configuration:

- Probe: EX3DV4 – SN7396; ConvF(7.38, 7.38, 7.38); Calibrated: May 06, 2024;
- Sensor-Surface: 2mm (Mechanical Surface Detection)
- Electronics: DAE4 Sn387; Calibrated: Sep.06.2023
- Phantom: SAM; Type: QD000P40CD; Serial: TP:1670
- Measurement SW: DASY52, Version 52.8 (2); SEMCAD X Version 14.6.10 (7164)

Configuration/Pin=250mW/Area Scan (81x81x1):Interpolated grid: dx=1.200 mm, dy=1.200 mm

Maximum value of SAR (interpolated) = 24.576 W/kg

Configuration/Pin=250mW/Zoom Scan (7x7x7)/Cube 0:Measurement grid: dx=5mm, dy=5mm, dz=5mm

Reference Value = 110.147 V/m; Power Drift = 0.13 dB

Peak SAR (extrapolated) = 33.245 W/kg

SAR(1 g) = 13.91 W/kg; SAR(10 g) = 6.43 W/kg

Maximum value of SAR (measured) = 25.668 W/kg

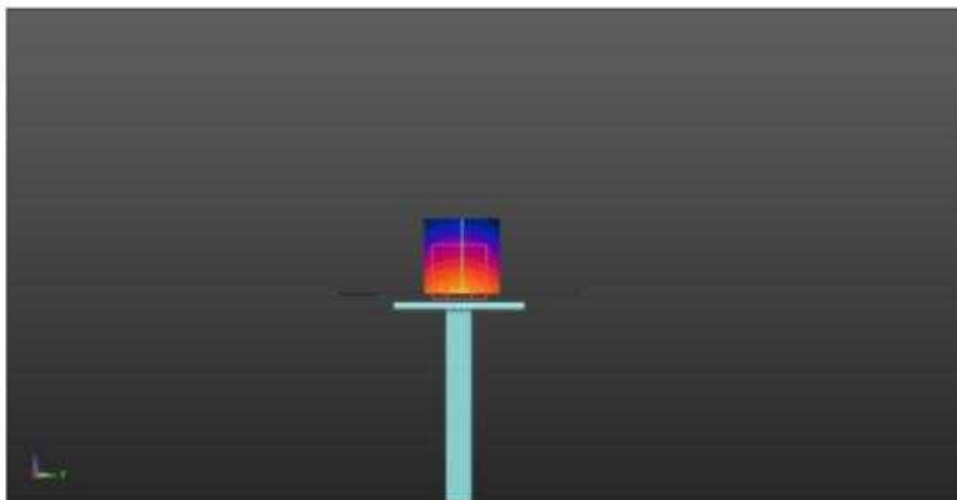
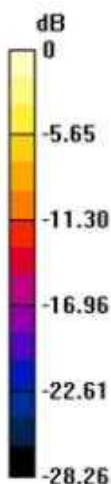

5200MHz Head System Check

Date:04/09/2024

DUT: Dipole 5 GHz; Type: D5GHzV2; Serial: D5GHzV2 - SN:1160

Communication System: UID 0, CW; Frequency: 5200 MHz; Duty Cycle: 1:1

Medium parameters used: $f = 5200$ MHz; $\sigma = 4.71$ S/m; $\epsilon_r = 36.21$; $\rho = 1000$ kg/m³

Phantom section: Flat Section

DASY5 Configuration:

- Probe: EX3DV4 – SN7396; ConvF(4.93, 4.93, 4.93); Calibrated: May 06, 2024;
- Sensor-Surface: 1.4mm (Mechanical Surface Detection)
- Electronics: DAE4 Sn387; Calibrated: Sep. 06, 2023
- Phantom: SAM2; Type: QD000P40CD; Serial: TP:1671
- Measurement SW: DASY52, Version 52.8 (7); SEMCAD X Version 14.6.10 (7164)

Configuration/Pin=100mW/Area Scan (71x71x1):Interpolated grid: dx=1.000 mm, dy=1.000 mm

Maximum value of SAR (interpolated) = 18.874 W/kg

Configuration/Pin=100mW/Zoom Scan (7x7x7)/Cube 0:Measurement grid: dx=4mm, dy=4mm, dz=1.4mm

Reference Value = 49.795 V/m; Power Drift = 0.06 dB

Peak SAR (extrapolated) = 32.687 W/kg

SAR(1 g) = 7.97 W/kg; SAR(10 g) = 2.18 W/kg

Maximum value of SAR (measured) = 19.887 W/kg

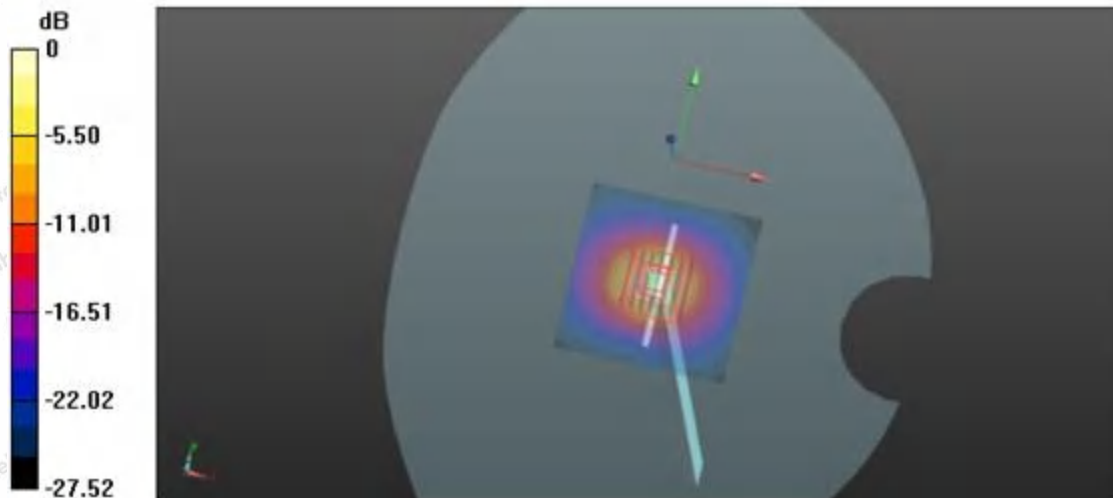

5300MHz Head System Check

Date:04/10/2024

DUT: Dipole 5GHz; Type: D5GHzV2; Serial: D5GHzV2 - SN:1160

Communication System: UID 0, CW; Frequency: 5300 MHz; Duty Cycle: 1:1

Medium parameters used: $f = 5300$ MHz; $\sigma = 4.83$ S/m; $\epsilon_r = 35.56$; $\rho = 1000$ kg/m³

Phantom section: Flat Section

DASY5 Configuration:

- Probe: EX3DV4 – SN7396; ConvF(4.93, 4.93, 4.93); Calibrated: May 06, 2024;
- Sensor-Surface: 2mm (Mechanical Surface Detection)
- Electronics: DAE4 Sn387; Calibrated: Sep. 06, 2023
- Phantom: SAM; Type: QD000P40CD; Serial: TP:1670
- Measurement SW: DASY52, Version 52.8 (2); SEMCAD X Version 14.6.10 (7164)

Configuration/Pin=100mW/Area Scan (71x71x1): Interpolated grid: dx=1.000 mm, dy=1.000 mm

Maximum value of SAR (interpolated) = 20.702 W/kg

Configuration/Pin=100mW/Zoom Scan (7x7x7)/Cube 0: Measurement grid: dx=4mm, dy=4mm, dz=1.4mm

Reference Value = 58.479 V/m; Power Drift = 0.02 dB

Peak SAR (extrapolated) = 33.826 W/kg

SAR(1 g) = 8.04 W/kg; SAR(10 g) = 2.48 W/kg

Maximum value of SAR (measured) = 20.206 W/kg

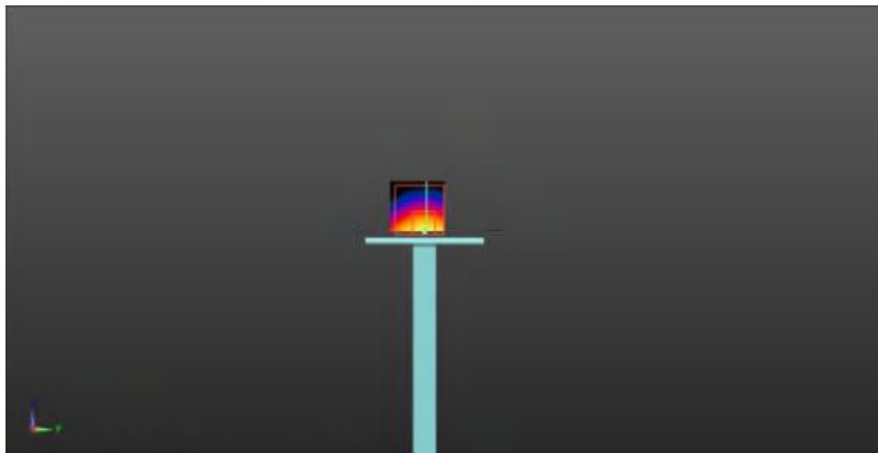
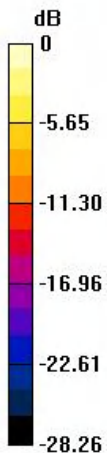

0 dB = 20.2 W/kg = 13.05 dBW/kg



5600MHz Head System Check

Date: 04/10/2024

DUT: Dipole 5600 MHz; Type: D5GHzV2; Serial: D5GHzV2 - SN:1160

Communication System: UID 0, CW; Frequency: 5600 MHz; Duty Cycle: 1:1

Medium parameters used: $f = 5600$ MHz; $\sigma = 4.89$ S/m; $\epsilon_r = 36.57$; $\rho = 1000$ kg/m³

Phantom section: Flat Section

DASY5 Configuration:

- Probe: EX3DV4 – SN7396; ConvF(4.19, 4.19, 4.19); Calibrated: May 06, 2024;
- Sensor-Surface: 2mm (Mechanical Surface Detection)
- Electronics: DAE4 Sn387; Calibrated: Sep. 06, 2023;
- Phantom: SAM; Type: QD000P40CD; Serial: TP:1670
- Measurement SW: DASY52, Version 52.8 (2); SEMCAD X Version 14.6.10 (7164)

Configuration/Pin=100mW/Area Scan (71x71x1): Interpolated grid: dx=1.000 mm, dy=1.000 mm

Maximum value of SAR (interpolated) = 18.7 W/kg

Configuration/Pin=100mW/Zoom Scan (7x7x7)/Cube 0: Measurement grid: dx=4mm, dy=4mm, dz=1.4mm

Reference Value = 58.375 V/m; Power Drift = 0.05 dB

Peak SAR (extrapolated) = 33.6 W/kg

SAR(1 g) = 8.64 W/kg; SAR(10 g) = 2.53 W/kg

Maximum value of SAR (measured) = 20.6 W/kg

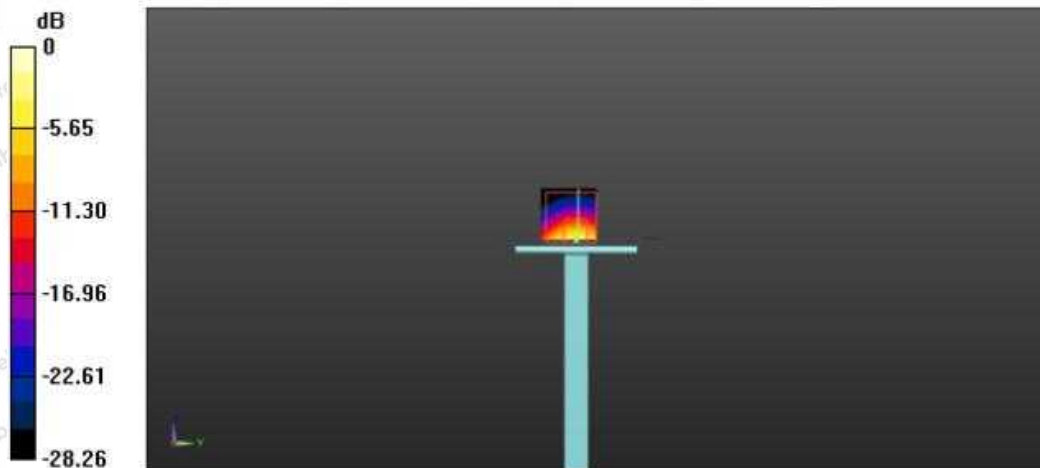

5800MHz Head System Check

Date: 04/10/2024

DUT: Dipole 5 GHz; Type: D5GHzV2; Serial: D5GHzV2 - SN:1160

Communication System: UID 0, CW; Frequency: 5800 MHz; Duty Cycle: 1:1

Medium parameters used: $f = 5800$ MHz; $\sigma = 5.33$ S/m; $\epsilon_r = 35.45$; $\rho = 1000$ kg/m³

Phantom section: Flat Section

DASY5 Configuration:

- Probe: EX3DV4 – SN7396; ConvF(4.52, 4.52, 4.52); Calibrated: May 06, 2024;
- Sensor-Surface: 2mm (Mechanical Surface Detection)
- Electronics: DAE4 Sn387; Calibrated: Sep. 06, 2023
- Phantom: SAM; Type: QD000P40CD; Serial: TP:1670
- Measurement SW: DASY52, Version 52.8 (2); SEMCAD X Version 14.6.10 (7164)

Configuration/Pin=100mW/Area Scan (71x71x1):Interpolated grid: dx=1.000 mm, dy=1.000 mm

Maximum value of SAR (interpolated) = 18.33 W/kg

Configuration/Pin=100mW/Zoom Scan (7x7x7)/Cube 0:Measurement grid: dx=4mm, dy=4mm, dz=1.4mm

Reference Value = 49.187 V/m; Power Drift = 0.12 dB

Peak SAR (extrapolated) = 31.866 W/kg

SAR(1 g) = 7.97 W/kg; SAR(10 g) = 2.28 W/kg

Maximum value of SAR (measured) = 19.864 W/kg

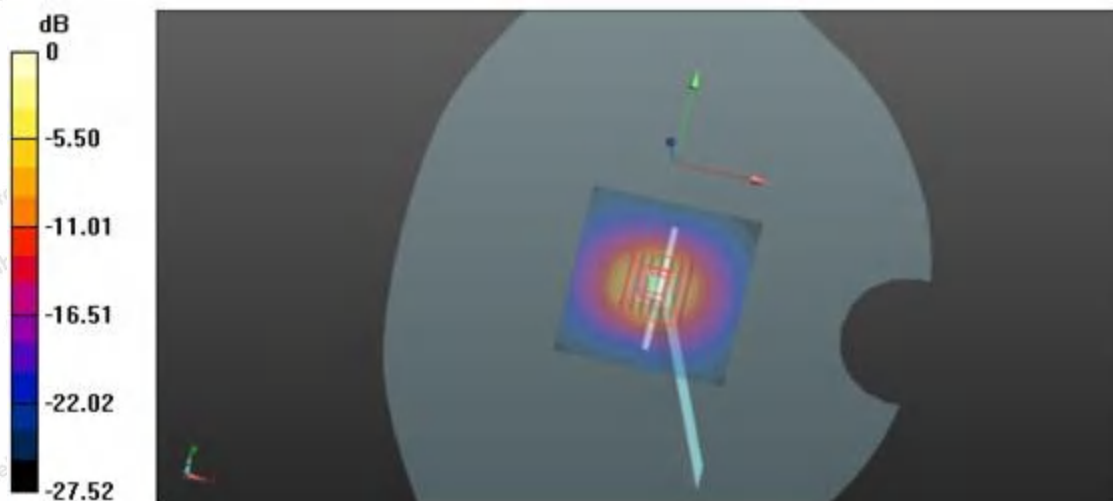

Appendix C. Plots of SAR Test Data



#1

Date: 04/02/2024

GSM850_GPRS_3TX_Body Back_Ch128

Communication System: UID 0, GPRS(3 Tx slots) (0); Frequency: 824.2 MHz;Duty Cycle: 1:1.99986

Medium parameters used (interpolated): $f = 824.2$ MHz; $\sigma = 0.92$ S/m; $\epsilon_r = 41.62$; $\rho = 1000$ kg/m³

Phantom section: Flat Section

DASY5 Configuration:

- Probe: EX3DV4 - SN7396; ConvF(9.88, 9.88, 9.88); Calibrated: May 06, 2024;
- Sensor-Surface: 4mm (Mechanical Surface Detection)
- Electronics: DAE4 Sn387; Calibrated: Sep.06,2023
- Phantom: SAM 1; Type: SAM;
- Measurement SW: DASY52, Version 52.8 (2); SEMCAD X Version 14.6.10 (7164)

BODY/BACK /Area Scan (71x131x1):Interpolated grid: dx=1.500 mm, dy=1.500 mm

Maximum value of SAR (interpolated) = 1.117 W/kg

BODY/BACK /Zoom Scan (5x5x7)/Cube 0:Measurement grid: dx=8mm, dy=8mm, dz=5mm

Reference Value = 15.045 V/m; Power Drift = 0.15 dB

Peak SAR (extrapolated) = 1.153 W/kg

SAR(1 g) = 0.719 W/kg; SAR(10 g) = 0.349 W/kg

Maximum value of SAR (measured) =1.102 W/kg

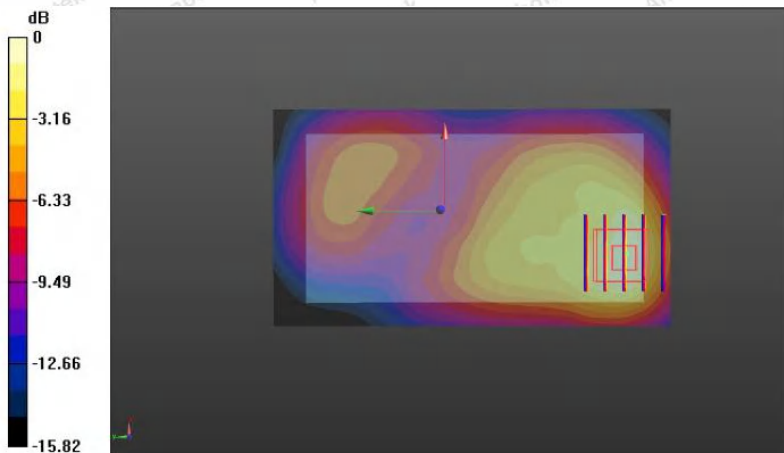

#2

Date: 04/07/2024

GSM1900_GPRS_4TX_Body Back_Ch661

Communication System: UID 0, GPRS(4 Tx slots) (0); Frequency: 1880MHz;Duty Cycle: 1:1.99986

Medium parameters used: $f = 1880$ MHz; $\sigma = 1.46$ S/m; $\epsilon_r = 40.12$; $\rho = 1000$ kg/m³

Phantom section: Flat Section

DASY5 Configuration:

- Probe: EX3DV4 - SN7396; ConvF(7.97, 7.97, 7.97); Calibrated: May 06.2024;
- Sensor-Surface: 4mm (Mechanical Surface Detection)
- Electronics: DAE4 Sn387; Calibrated: Sep.06,2023
- Phantom: SAM 1; Type: SAM;
- Measurement SW: DASY52, Version 52.8 (2); SEMCAD X Version 14.6.10 (7164)

BODY/BACK /Area Scan (71x131x1):Interpolated grid: dx=1.500 mm, dy=1.500 mm

Maximum value of SAR (measured) =0.863 W/kg

BODY/BACK/Zoom Scan (5x5x7)/Cube 0:Measurement grid: dx=8mm, dy=8mm, dz=5mm

Reference Value = 10.065 V/m; Power Drift = 0.08 dB

Peak SAR (extrapolated) = 0.896 W/kg

SAR(1 g) = 0.517 W/kg; SAR(10 g) = 0.233 W/kg

Maximum value of SAR (measured) = 0.851 W/kg

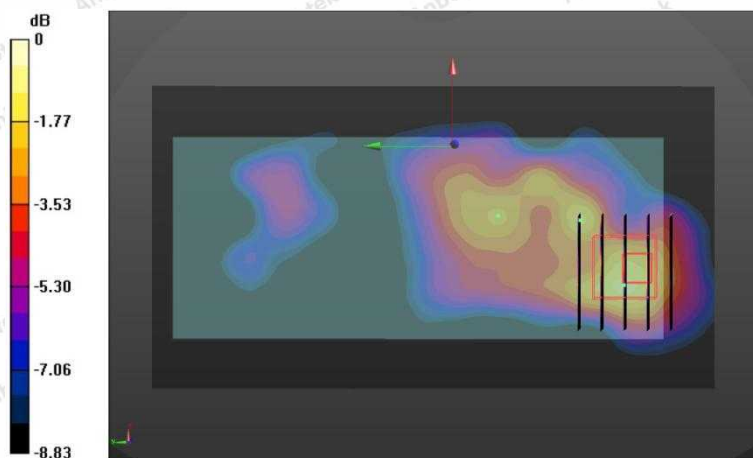

#3

Shenzhen Anbotek Compliance Laboratory Limited

Address:1/F.,Building D,Sogood Science and Technology Park, Sanwei Community, Hangcheng Street, Bao'an District, Shenzhen, Guangdong, China.
Tel:(86) 0755-26066440 Fax:(86) 0755-26014772 Email:service@anbotek.com

Date: 04/07/2024

Code:AB-RF-05-b

Hotline
400-003-0500
www.anbotek.com.cn



WCDMA Band II_RMC 12.2K_Body BACK_Ch9400

Communication System: UID 0, Generic WCDMA (0); Frequency: 1880 MHz; Duty Cycle: 1:1

Medium parameters used: $f = 1852.4$ MHz; $\sigma = 1.46$ S/m; $\epsilon_r = 40.12$; $\rho = 1000$ kg/m³

Phantom section: Flat Section

DASY5 Configuration:

- Probe: EX3DV4 – SN7396; ConvF(7.97, 7.97, 7.97); Calibrated: May 06.2024;
- Sensor-Surface: 2mm (Mechanical Surface Detection)
- Electronics: DAE4 Sn387; Calibrated: Sep.06,2023
- Phantom: SAM; Type: QD000P40CD; Serial: TP:1670
- Measurement SW: DASY52, Version 52.8 (2); SEMCAD X Version 14.6.10 (7164)

BODY/BACK/Area Scan (71x131x1): Measurement grid: dx=1.500mm, dy=1.500mm

Maximum value of SAR (measured) = 1.284 W/kg

BODY/BACK/Zoom Scan (5x5x7)/Cube 0: Measurement grid: dx=8mm, dy=8mm, dz=5mm

Reference Value = 15.251 V/m; Power Drift = -0.15 dB

Peak SAR (extrapolated) = 1.217 W/kg

SAR(1 g) = 0.513 W/kg; SAR(10 g) = 0.247 W/kg

Maximum value of SAR (measured) = 0.767 W/kg

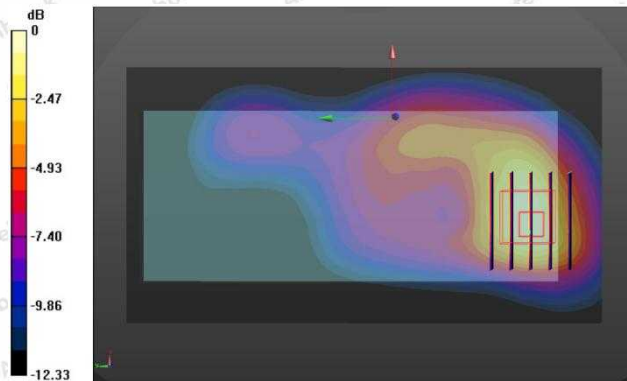

#4

Date: 04/02/2024

WCDMA Band V_RMC 12.2K_Body BACK_Ch4132

Communication System: UID 0, Generic WCDMA (0); Frequency: 826.4 MHz; Duty Cycle: 1:1

Medium parameters used (interpolated): $f = 826.4$ MHz; $\sigma = 0.92$ S/m; $\epsilon_r = 41.62$; $\rho = 1000$ kg/m³

Phantom section: Flat Section

DASY5 Configuration:

- Probe: EX3DV4 – SN7396; ConvF(9.88, 9.88, 9.88); Calibrated: May 06.2024;
- Sensor-Surface: 2mm (Mechanical Surface Detection)
- Electronics: DAE4 Sn387; Calibrated: Sep.06,2023
- Phantom: SAM; Type: QD000P40CD; Serial: TP:1670
- Measurement SW: DASY52, Version 52.8 (2); SEMCAD X Version 14.6.10 (7164)

BODY/BACK/Area Scan (71x131x1): Measurement grid: dx=1.500mm, dy=1.500mm

Maximum value of SAR (measured) = 1.318 W/kg

BODY/BACK/Zoom Scan (5x5x7)/Cube 0: Measurement grid: dx=8mm, dy=8mm, dz=5mm

Reference Value = 14.472 V/m; Power Drift = -0.13 dB

Peak SAR (extrapolated) = 1.238 W/kg

SAR(1 g) = 0.616W/kg; SAR(10 g) = 0.287 W/kg

Maximum value of SAR (measured) = 0.925 W/kg

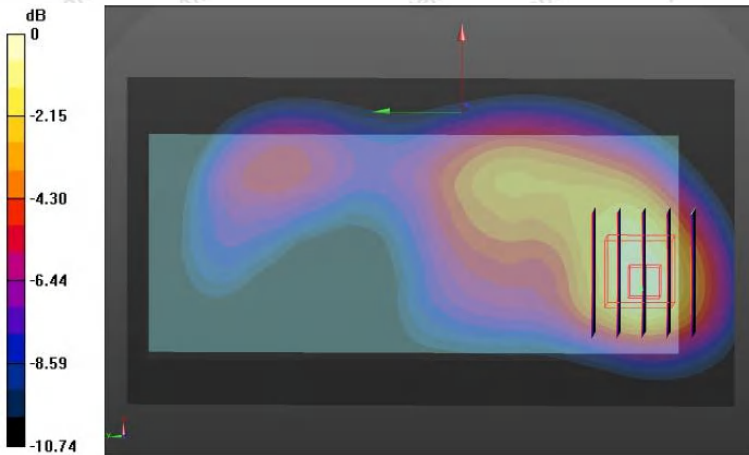

#5

Date: 04/03/2024

WCDMA Band IV_RMC 12.2K_Body BACK_Ch1412

Communication System: UID 0, Generic WCDMA (0); Frequency: 1732.4 MHz; Duty Cycle: 1:1

Medium parameters used (interpolated): $f = 1732.4$ MHz; $\sigma = 0.92$ S/m; $\epsilon_r = 41.62$; $\rho = 1000$ kg/m³

Phantom section: Flat Section

DASY5 Configuration:

- Probe: EX3DV4 – SN7396; ConvF(9.88, 9.88, 9.88); Calibrated: May 06.2024;
- Sensor-Surface: 2mm (Mechanical Surface Detection)
- Electronics: DAE4 Sn387; Calibrated: Sep.06,2023
- Phantom: SAM; Type: QD000P40CD; Serial: TP:1670
- Measurement SW: DASY52, Version 52.8 (2); SEMCAD X Version 14.6.10 (7164)

BODY/BACK/Area Scan (71x131x1): Measurement grid: dx=1.500mm, dy=1.500mm

Maximum value of SAR (measured) = 1.213 W/kg

BODY/BACK/Zoom Scan (5x5x7)/Cube 0: Measurement grid: dx=8mm, dy=8mm, dz=5mm

Reference Value = 14.357 V/m; Power Drift = -0.14 dB

Peak SAR (extrapolated) = 1.159 W/kg

SAR(1 g) = 0.483 W/kg; SAR(10 g) = 0.235 W/kg

Maximum value of SAR (measured) = 0.815 W/kg

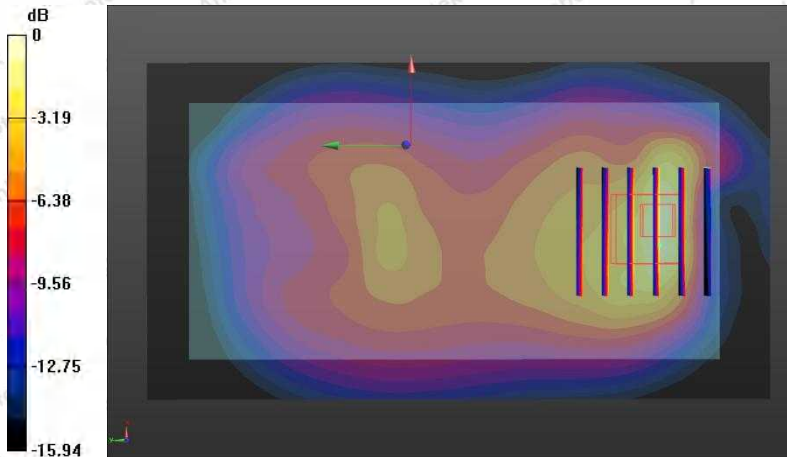

#6

Date: 04/07/2024

LTE Band 2_ Body BACK_1RB_Ch19100

Communication System: UID 0, Generic LTE (0); Frequency: 1900 MHz;Duty Cycle: 1:1

Medium parameters used (interpolated): $f = 1900$ MHz; $\sigma = 1.46$ S/m; $\epsilon_r = 40.12$; $\rho = 1000$ kg/m³

Phantom section: Flat Section

DASY5 Configuration:

- Probe: EX3DV4 – SN7396; ConvF(7.97, 7.97, 7.97); Calibrated: May 06.2024;
- Sensor-Surface: 2mm (Mechanical Surface Detection)
- Electronics: DAE4 Sn387; Calibrated: Sep.06,2023
- Phantom: SAM; Type: QD000P40CD; Serial: TP:1670
- Measurement SW: DASY52, Version 52.8 (2); SEMCAD X Version 14.6.10 (7164)

BODY/BACK/Area Scan (71x131x1):Measurement grid: dx=1.500mm, dy=1.500mm

Maximum value of SAR (interpolated) = 1.183 W/kg

BODY/BACK/Zoom Scan (5x5x7)/Cube 0:Measurement grid: dx=8mm, dy=8mm, dz=5mm

Reference Value = 14.836 V/m; Power Drift = 0.05 dB

Peak SAR (extrapolated) = 1.196 W/kg

SAR(1 g) = 0.627 W/kg; SAR(10 g) = 0.304 W/kg

Maximum value of SAR (measured) = 1.067 W/kg

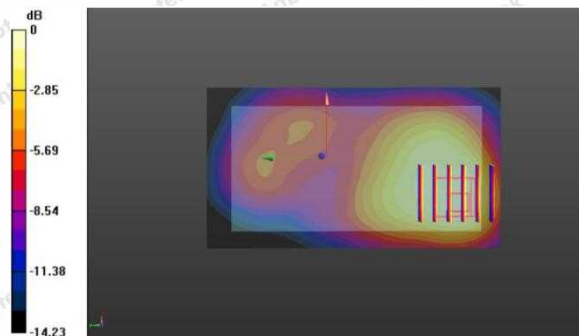

LTE Band 4_ Body BACK_1RB_Ch20050

Communication System: UID 0, Generic LTE (0); Frequency: 1720 MHz;Duty Cycle: 1:1

Medium parameters used (interpolated): $f = 1720$ MHz; $\sigma = 0.92$ S/m; $\epsilon_r = 41.62$; $\rho = 1000$ kg/m³

Phantom section: Flat Section

DASY5 Configuration:

- Probe: EX3DV4 – SN7396; ConvF(10.09, 10.09,10.09); Calibrated: May 06, 2024;
- Sensor-Surface: 2mm (Mechanical Surface Detection)
- Electronics: DAE4 Sn387; Calibrated: Sep.06,2023
- Phantom: SAM; Type: QD000P40CD; Serial: TP:1670
- Measurement SW: DASY52, Version 52.8 (2); SEMCAD X Version 14.6.10 (7164)

BODY/BACK/Area Scan (71x131x1):Measurement grid: dx=1.500mm, dy=1.500mm

Maximum value of SAR (interpolated) = 1.123 W/kg

BODY/BACK/Zoom Scan (5x5x7)/Cube 0:Measurement grid: dx=8mm, dy=8mm, dz=5mm

Reference Value = 16.216 V/m; Power Drift = 0.04 dB

Peak SAR (extrapolated) = 1.108 W/kg

SAR(1 g) = 0.537 W/kg; SAR(10 g) = 0.253W/kg

Maximum value of SAR (measured) = 0.704 W/kg

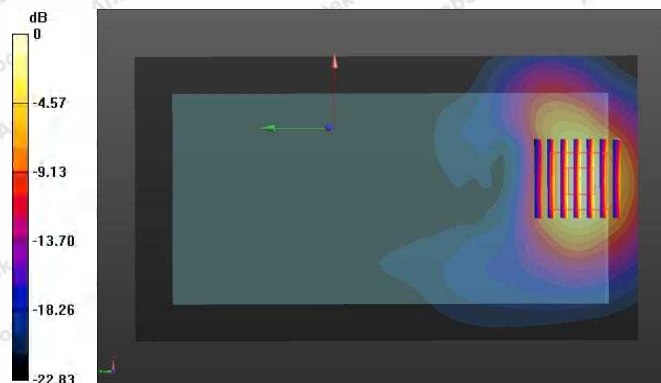

LTE Band 5_ Body BACK_1RB_Ch20450

Communication System: UID 0, Generic LTE (0); Frequency: 829 MHz;Duty Cycle: 1:1

Medium parameters used (interpolated): $f = 829$ MHz; $\sigma = 0.92$ S/m; $\epsilon_r = 41.62$; $\rho = 1000$ kg/m³

Phantom section: Flat Section

DASY5 Configuration:

- Probe: EX3DV4 – SN7396; ConvF(10.09, 10.09,10.09); Calibrated: May 06, 2024;
- Sensor-Surface: 2mm (Mechanical Surface Detection)
- Electronics: DAE4 Sn387; Calibrated: Sep.06,2023
- Phantom: SAM; Type: QD000P40CD; Serial: TP:1670
- Measurement SW: DASY52, Version 52.8 (2); SEMCAD X Version 14.6.10 (7164)

BODY/BACK/Area Scan (71x131x1):Measurement grid: dx=1.500mm, dy=1.500mm

Maximum value of SAR (interpolated) = 1.301 W/kg

BODY/BACK/Zoom Scan (5x5x7)/Cube 0:Measurement grid: dx=8mm, dy=8mm, dz=5mm

Reference Value = 16.436 V/m; Power Drift = 0.18 dB

Peak SAR (extrapolated) = 1.318 W/kg

SAR(1 g) = 0.668 W/kg; SAR(10 g) = 0.323W/kg

Maximum value of SAR (measured) = 0.914 W/kg

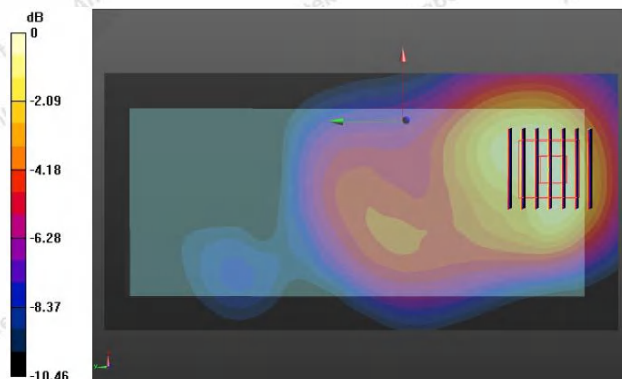

#9

Date: 04/08/2024

LTE Band 7_ Body Back_1RB_ Ch21350

Communication System: UID 0, Generic LTE (0); Frequency: 2560 MHz;

Medium parameters used (interpolated): $f=2560$ MHz; $\sigma=2.03$, S/m; $\epsilon_r=39.35$; $\rho=1000$ kg/m³

Phantom section: Left Section

DASY5 Configuration:

- Probe: EX3DV4 – SN7396; ConvF(7.38, 7.38, 7.38); Calibrated: May 06, 2024;
- Sensor-Surface: 2mm (Mechanical Surface Detection)
- Electronics: DAE4 Sn387; Calibrated: Sep.06,2023
- Phantom: SAM; Type: QD00P40CD; Serial: TP:1670
- Measurement SW: DASY52, Version 52.8 (2); SEMCAD X Version 14.6.10 (7164)

BODY/BACK /Area Scan (71x131x1): Interpolated grid: $dx=1.500$ mm, $dy=1.500$ mm

Maximum value of SAR (interpolated) =1.072 W/kg

BODY/BACK /Zoom Scan (7x7x7)/Cube 0: Measurement grid: $dx=5$ mm, $dy=5$ mm, $dz=5$ mm

Reference Value = 14.194 V/m; Power Drift = 0.17 dB

Peak SAR (extrapolated) = 1.083 W/kg

SAR(1 g) = 0.561 W/kg; SAR(10 g) = 0.271 W/kg

Maximum value of SAR (measured) =0.771 W/kg

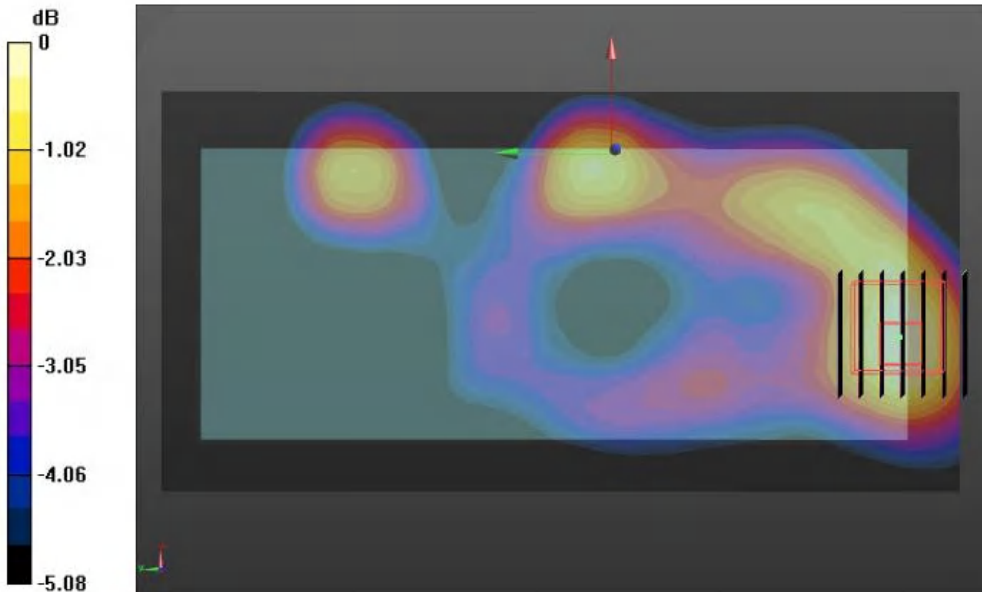

LTE Band 12_ Body Back_1RB_Ch23095

Communication System: UID 0, Generic LTE (0); Frequency: 707.5 MHz;Duty Cycle: 1:1

Medium parameters used (interpolated): $f = 707.5$ MHz; $\sigma = 0.91$ S/m; $\epsilon_r = 41.73$; $\rho = 1000$ kg/m³

Phantom section: Flat Section

DASY5 Configuration:

- Probe: EX3DV4 – SN7396; ConvF(10.09, 10.09,10.09); Calibrated: May 06, 2023;
- Sensor-Surface: 2mm (Mechanical Surface Detection)
- Electronics: DAE4 Sn387; Calibrated: Sep.06,2023
- Phantom: SAM; Type: QD000P40CD; Serial: TP:1670
- Measurement SW: DASY52, Version 52.8 (2); SEMCAD X Version 14.6.10 (7164)

BODY/BACK/Area Scan (71x131x1):Measurement grid: dx=1.500mm, dy=1.500mm

Maximum value of SAR (interpolated) = 1.201 W/kg

BODY/BACK/Zoom Scan (5x5x7)/Cube 0:Measurement grid: dx=8mm, dy=8mm, dz=5mm

Reference Value = 16.336 V/m; Power Drift = -0.12 dB

Peak SAR (extrapolated) = 1.218 W/kg

SAR(1 g) = 0.648 W/kg; SAR(10 g) = 0.317 W/kg

Maximum value of SAR (measured) = 0.804 W/kg

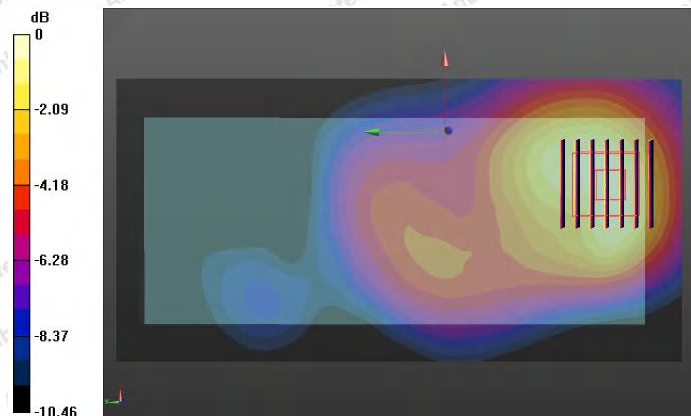

LTE Band 13_ Body Back_1RB_Ch23230

Communication System: UID 0, Generic LTE (0); Frequency: 782 MHz;Duty Cycle: 1:1

Medium parameters used (interpolated): $f = 782 \text{ MHz}$; $\sigma = 0.91 \text{ S/m}$; $\epsilon_r = 41.73$; $\rho = 1000 \text{ kg/m}^3$

Phantom section: Flat Section

DASY5 Configuration:

- Probe: EX3DV4 – SN7396; ConvF(10.09, 10.09,10.09); Calibrated: May 06, 2024;
- Sensor-Surface: 2mm (Mechanical Surface Detection)
- Electronics: DAE4 Sn387; Calibrated: Sep.06,2023
- Phantom: SAM; Type: QD000P40CD; Serial: TP:1670
- Measurement SW: DASY52, Version 52.8 (2); SEMCAD X Version 14.6.10 (7164)

BODY/BACK /Area Scan (71x131x1):Measurement grid: $dx=1.500\text{mm}$, $dy=1.500\text{mm}$

Maximum value of SAR (interpolated) = 1.162 W/kg

BODY/BACK/Zoom Scan (5x5x7)/Cube 0:Measurement grid: $dx=8\text{mm}$, $dy=8\text{mm}$, $dz=5\text{mm}$

Reference Value = 14.715 V/m; Power Drift = -0.07 dB

Peak SAR (extrapolated) = 1.178 W/kg

SAR(1 g) = 0.678 W/kg; SAR(10 g) = 0.326 W/kg

Maximum value of SAR (measured) = 0.867 W/kg

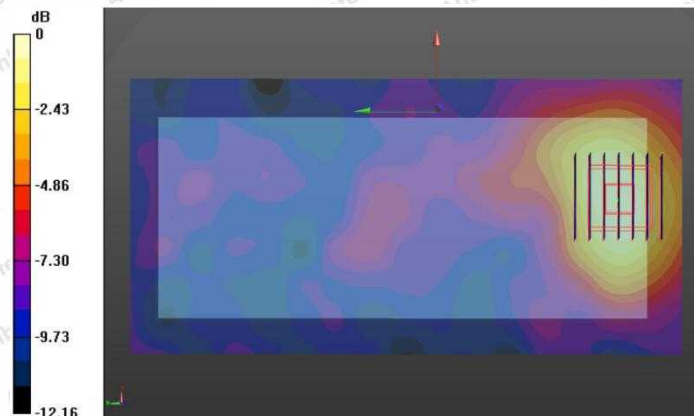

LTE Band 38_ Body BACK_1RB_Ch37850

Communication System: UID 0, Generic LTE (0); Frequency: 2580 MHz;Duty Cycle: 1:1

Medium parameters used (interpolated): $f = 2580$ MHz; $\sigma = 2.03$ S/m; $\epsilon_r = 39.35$; $\rho = 1000$ kg/m³

Phantom section: Flat Section

DASY5 Configuration:

- Probe: EX3DV4 – SN7396; ConvF(10.09, 10.09,10.09); Calibrated: May 06, 2024;
- Sensor-Surface: 2mm (Mechanical Surface Detection)
- Electronics: DAE4 Sn387; Calibrated: Sep.06,2023
- Phantom: SAM; Type: QD000P40CD; Serial: TP:1670
- Measurement SW: DASY52, Version 52.8 (2); SEMCAD X Version 14.6.10 (7164)

BODY/BACK/Area Scan (71x131x1):Measurement grid: dx=1.500mm, dy=1.500mm

Maximum value of SAR (interpolated) = 1.162 W/kg

BODY/BACK/Zoom Scan (5x5x7)/Cube 0:Measurement grid: dx=8mm, dy=8mm, dz=5mm

Reference Value = 14.715 V/m; Power Drift = -0.08 dB

Peak SAR (extrapolated) = 1.178 W/kg

SAR(1 g) = 0.658 W/kg; SAR(10 g) = 0.317 W/kg

Maximum value of SAR (measured) = 1.057 W/kg

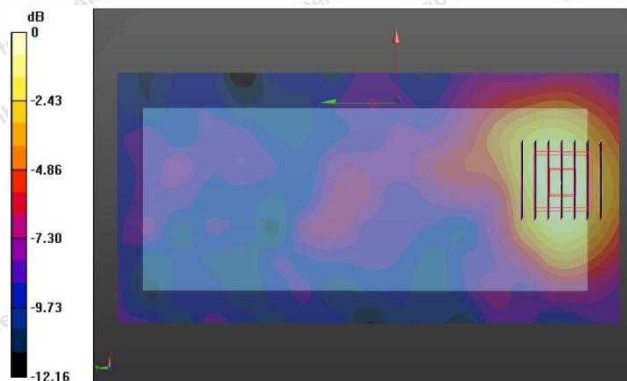

LTE Band 17_ Body BACK_1RB_Ch23800

Communication System: UID 0, Generic LTE (0); Frequency: 711 MHz;Duty Cycle: 1:1

Medium parameters used (interpolated): $f = 711 \text{ MHz}$; $\sigma = 2.03 \text{ S/m}$; $\epsilon_r = 39.35$; $\rho = 1000 \text{ kg/m}^3$

Phantom section: Flat Section

DASY5 Configuration:

- Probe: EX3DV4 – SN7396; ConvF(10.09, 10.09,10.09); Calibrated: May 06, 2024;
- Sensor-Surface: 2mm (Mechanical Surface Detection)
- Electronics: DAE4 Sn387; Calibrated: Sep.06,2023
- Phantom: SAM; Type: QD000P40CD; Serial: TP:1670
- Measurement SW: DASY52, Version 52.8 (2); SEMCAD X Version 14.6.10 (7164)

BODY/BACK/Area Scan (71x131x1):Measurement grid: $dx=1.500\text{mm}$, $dy=1.500\text{mm}$

Maximum value of SAR (interpolated) = 1.272 W/kg

BODY/BACK/Zoom Scan (5x5x7)/Cube 0:Measurement grid: $dx=8\text{mm}$, $dy=8\text{mm}$, $dz=5\text{mm}$

Reference Value = 14.825 V/m; Power Drift = -0.14 dB

Peak SAR (extrapolated) = 1.288 W/kg

SAR(1 g) = 0.687 W/kg; SAR(10 g) = 0.328 W/kg

Maximum value of SAR (measured) = 0.867 W/kg

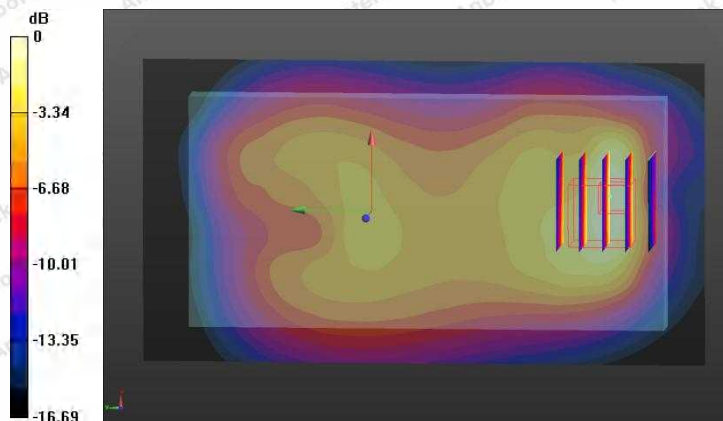

LTE Band 38_ Body BACK_1RB_Ch38000

Communication System: UID 0, Generic LTE (0); Frequency: 2595 MHz;Duty Cycle: 1:1

Medium parameters used (interpolated): $f = 2595$ MHz; $\sigma = 2.03$ S/m; $\epsilon = 39.35$; $\rho = 1000$ kg/m³

Phantom section: Flat Section

DASY5 Configuration:

- Probe: EX3DV4 – SN7396; ConvF(10.09, 10.09,10.09); Calibrated: May 06, 2024;
- Sensor-Surface: 2mm (Mechanical Surface Detection)
- Electronics: DAE4 Sn387; Calibrated: Sep.06,2023
- Phantom: SAM; Type: QD000P40CD; Serial: TP:1670
- Measurement SW: DASY52, Version 52.8 (2); SEMCAD X Version 14.6.10 (7164)

BODY/BACK/Area Scan (71x131x1):Measurement grid: dx=1.500mm, dy=1.500mm

Maximum value of SAR (interpolated) = 1.132 W/kg

BODY/BACK/Zoom Scan (5x5x7)/Cube 0:Measurement grid: dx=8mm, dy=8mm, dz=5mm

Reference Value = 14.715 V/m; Power Drift = -0.08 dB

Peak SAR (extrapolated) = 1.158 W/kg

SAR(1 g) = 0.507 W/kg; SAR(10 g) = 0.218 W/kg

Maximum value of SAR (measured) = 0.757 W/kg

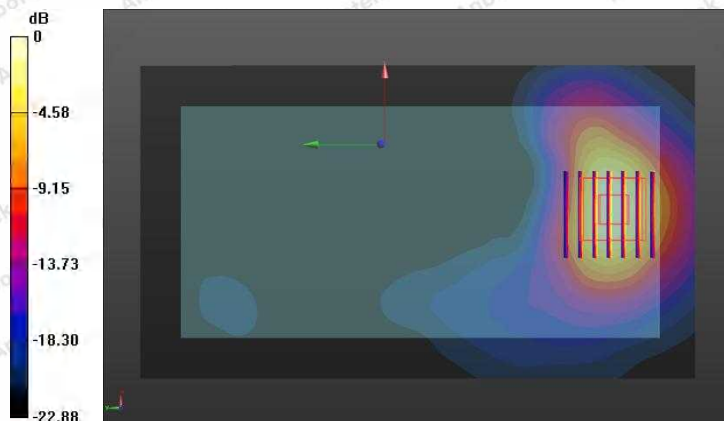

LTE Band 41_ Body Back_1RB_Ch39750

Communication System: UID 0, Generic LTE (0); Frequency: 2506 MHz;Duty Cycle: 1:1

Medium parameters used (interpolated): $f = 2506$ MHz; $\sigma = 2.03$ S/m; $\epsilon_r = 39.35$; $\rho = 1000$ kg/m³

Phantom section: Flat Section

DASY5 Configuration:

- Probe: EX3DV4 – SN7396; ConvF(7.38, 7.38, 7.38); Calibrated: May 06.2024;
- Sensor-Surface: 2mm (Mechanical Surface Detection)
- Electronics: DAE4 Sn387; Calibrated: Sep.06,2023
- Phantom: SAM; Type: QD000P40CD; Serial: TP:1670
- Measurement SW: DASY52, Version 52.8 (2); SEMCAD X Version 14.6.10 (7164)

BODY/BACK/Area Scan (71x131x1):Measurement grid: dx=1.500mm, dy=1.500mm

Maximum value of SAR (interpolated) = 0.894 W/kg

BODY/BACK/Zoom Scan (5x5x7)/Cube 0:Measurement grid: dx=8mm, dy=8mm, dz=5mm

Reference Value = 11.537 V/m; Power Drift = -0.13 dB

Peak SAR (extrapolated) = 0.927 W/kg

SAR(1 g) = 0.500 W/kg; SAR(10 g) = 0.212 W/kg

Maximum value of SAR (measured) = 0.685 W/kg

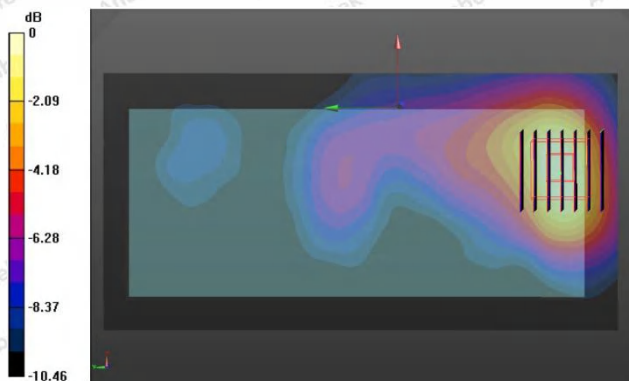

#16

Date: 04/08/2024

WIFI 2.4G_802.11b_Body BACK_Ch11

Communication System: UID 0, wifi (fcc) (0); Frequency: 2462 MHz;Duty Cycle: 1:1

Medium parameters used (interpolated): $f = 2462$ MHz; $\sigma = 1.85$ S/m; $\epsilon_r = 39.08$; $\rho = 1000$ kg/m³

Phantom section: Flat Section

DASY5 Configuration:

- Probe: EX3DV4 - SN7396; ConvF(7.53, 7.53, 7.53); Calibrated: May 06.2024;
- Sensor-Surface: 4mm (Mechanical Surface Detection)
- Electronics: DAE4 Sn387; Calibrated: Sep.06,2023
- Phantom: SAM 1; Type: SAM;
- Measurement SW: DASY52, Version 52.8 (2); SEMCAD X Version 14.6.10 (7164)

BODY/BACK/Area Scan (91x161x1): Measurement grid: dx=1.200mm, dy=1.200mm

Maximum value of SAR (measured) = 0.542 W/kg

BODY/BACK/Zoom Scan (7x7x7)/Cube 0: Measurement grid: dx=5mm, dy=5mm, dz=5mm

Reference Value = 5.383 V/m; Power Drift = 0.05 dB

Peak SAR (extrapolated) = 0.576 W/kg

SAR(1 g) = 0.282 W/kg; SAR(10 g) = 0.138 W/kg

Maximum value of SAR (measured) = 0.536 W/kg

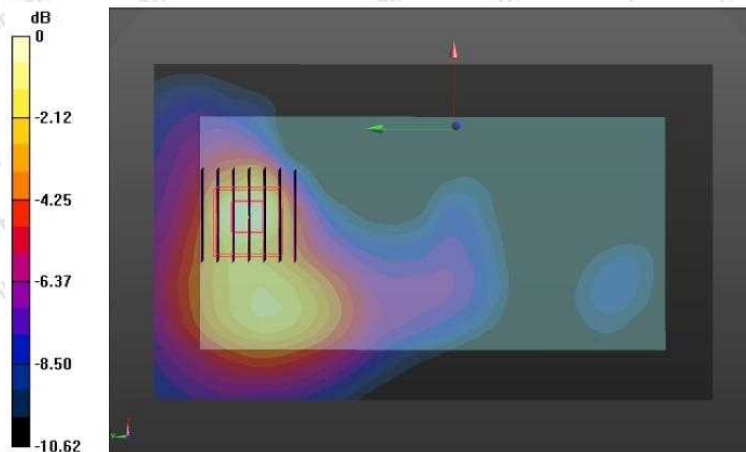

WIFI 5.2G_802.11ac(HT20)_Body back_Ch36

Communication System: UID 0, 802.11 (0); Frequency: 5180MHz; Duty Cycle: 1:1

Medium parameters used (interpolated): $f = 5180$ MHz; $\sigma = 4.71$ S/m; $\epsilon_r = 36.21$; $\rho = 1000$ kg/m³

Phantom section: Flat Section

DASY5 Configuration:

- Probe: EX3DV4 – SN7396; ConvF(4.93, 4.93, 4.93); Calibrated: May 06.2024;
- Sensor-Surface: 2mm (Mechanical Surface Detection)
- Electronics: DAE4 Sn387; Calibrated: Sep.06,2023
- Phantom: SAM2; Type: QD000P40CD; Serial: TP:1670
- Measurement SW: DASY52, Version 52.8 (7); SEMCAD X Version 14.6.10 (7164)

BODY/BACK/Area Scan (91x161x1):Measurement grid: dx=1.000mm, dy=1.000mm

Maximum value of SAR (measured) = 0.622W/kg

BODY/BACK/Zoom Scan (8x8x7)/Cube 0:Measurement grid: dx=4mm, dy=4mm, dz=1.4mm

Reference Value = 6.156 V/m; Power Drift = -0.05 dB

Peak SAR (extrapolated) = 0.634 W/kg

SAR(1 g) = 0.293 W/kg; SAR(10 g) = 0.146 W/kg

Maximum value of SAR (measured) = 0.514 W/kg

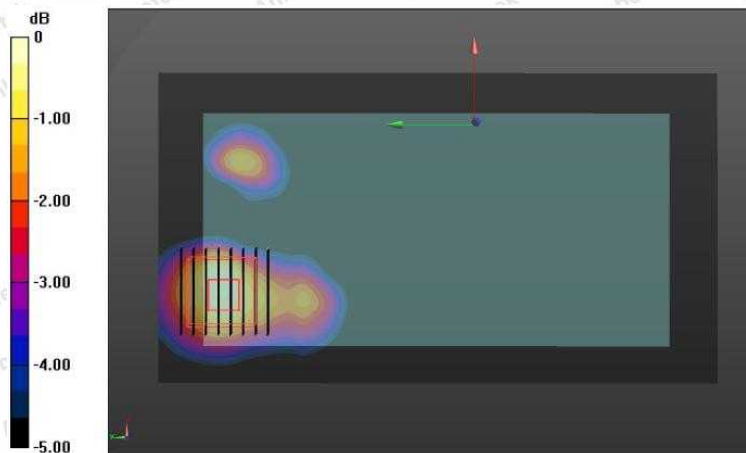

WIFI 5.3G_802.11ac(HT20)_Body back_Ch52

Communication System: UID 0, wifi (fcc) (0); Frequency: 5260MHz; Duty Cycle: 1:1

Medium parameters used (interpolated): $f = 5260$ MHz; $\sigma = 4.83$ S/m; $\epsilon_r = 35.56$; $\rho = 1000$ kg/m³

Phantom section: Flat Section

DASY5 Configuration:

- Probe: EX3DV4 – SN7396; ConvF(4.93, 4.93, 4.93); Calibrated: May 06, 2024;
- Sensor-Surface: 2mm (Mechanical Surface Detection)
- Electronics: DAE4 Sn387; Calibrated: Sep. 06, 2023
- Phantom: SAM; Type: QD000P40CD; Serial: TP:1670
- Measurement SW: DASY52, Version 52.8 (2); SEMCAD X Version 14.6.10 (7164)

BODY/ BACK /Area Scan (91x161x1): Measurement grid: dx=1.000mm, dy=1.000mm

Maximum value of SAR (measured) = 0.414 W/kg

BODY/ BACK /Zoom Scan (8x8x7)/Cube 0: Measurement grid: dx=4mm, dy=4mm, dz=1.4mm

Reference Value = 4.734 V/m; Power Drift = -0.06 dB

Peak SAR (extrapolated) = 0.427 W/kg

SAR(1 g) = 0.194 W/kg; SAR(10 g) = 0.103 W/kg

Maximum value of SAR (measured) = 0.413 W/kg

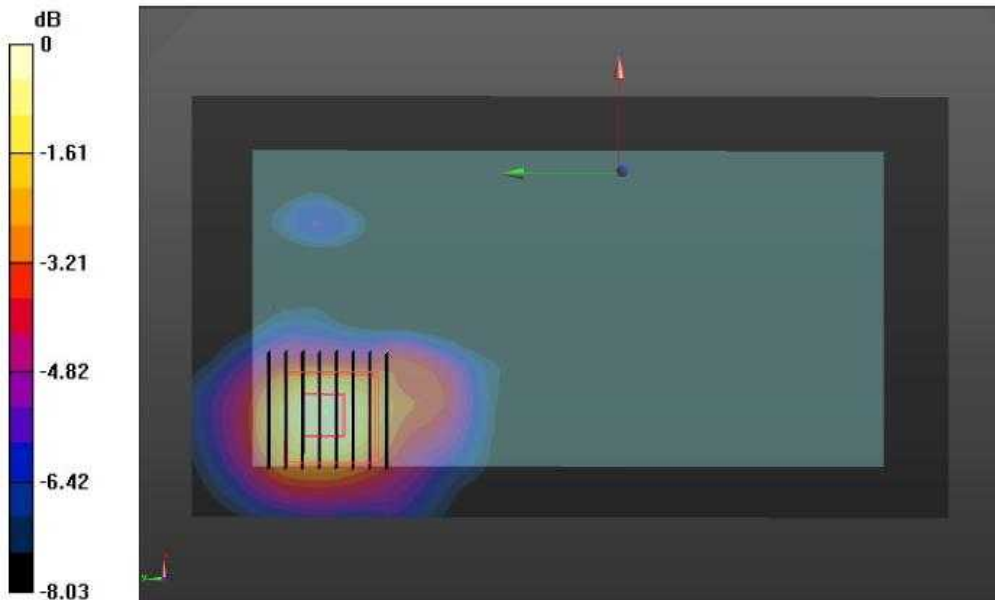

#18

Date: 04/10/2024

WIFI 5.6G_802.11ac(HT40) Body back _CH102

Communication System: UID 0, wifi (fcc) (0); Frequency: 5510 MHz; Duty Cycle: 1:1

Medium parameters used (interpolated): $f = 5510$ MHz; $\sigma = 4.89$ S/m; $\epsilon_r = 35.57$; $\rho = 1000$ kg/m³

Phantom section: Flat Section

DASY5 Configuration:

- Probe: EX3DV4 – SN7396; ConvF(4.19, 4.19, 4.19); Calibrated: May 06, 2024;
- Sensor-Surface: 2mm (Mechanical Surface Detection)
- Electronics: DAE4 Sn387; Calibrated: Sep. 06, 2023
- Phantom: SAM; Type: QD000P40CD; Serial: TP:1670
- Measurement SW: DASY52, Version 52.8 (2); SEMCAD X Version 14.6.10 (7164)

BODY/ BACK /Area Scan (91x161x1): Measurement grid: dx=1.000mm, dy=1.000mm

Maximum value of SAR (measured) = 0.483 W/kg

BODY/ BACK /Zoom Scan (8x8x7)/Cube 0: Measurement grid: dx=4mm, dy=4mm, dz=1.4mm

Reference Value = 5.187 V/m; Power Drift = 0.07 dB

Peak SAR (extrapolated) = 0.503 W/kg

SAR(1 g) = 0.484 W/kg; SAR(10 g) = 0.216 W/kg

Maximum value of SAR (measured) = 0.477 W/kg

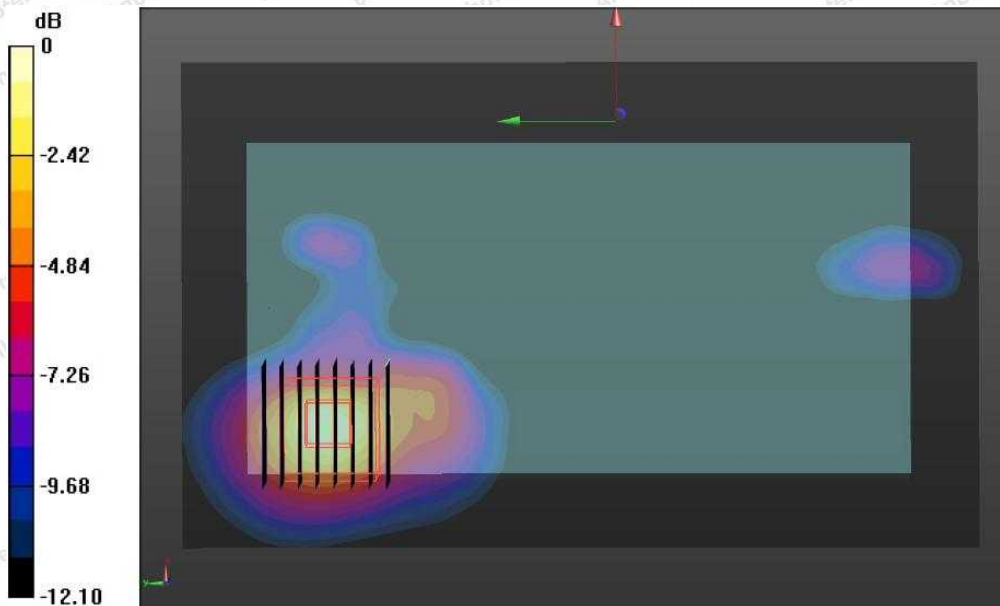

Date: 04/10/2024

WIFI 5.8G_802.11a_Body back_Ch165

Communication System: UID 0, 802.11 (0); Frequency: 5825MHz; Duty Cycle: 1:1

Medium parameters used (interpolated): $f = 5725$ MHz; $\sigma = 5.33$ S/m; $\epsilon_r = 35.45$; $\rho = 1000$ kg/m³

Phantom section: Flat Section

DASY5 Configuration:

- Probe: EX3DV4 – SN7396; ConvF(4.93, 4.93, 4.93); Calibrated: May 05,2023;
- Sensor-Surface: 2mm (Mechanical Surface Detection)
- Electronics: DAE4 Sn387; Calibrated: Sep.06,2023
- Phantom: SAM2; Type: QD000P40CD; Serial: TP:1670
- Measurement SW: DASY52, Version 52.8 (7); SEMCAD X Version 14.6.10 (7164)

BODY/ BACK /Area Scan (91x161x1):Measurement grid: dx=1.500mm, dy=1.500mm

Maximum value of SAR (measured) =0.435 W/kg

BODY/ BACK /Zoom Scan (8x8x7)/Cube 0: Measurement grid: dx=4mm, dy=4mm, dz=1.4mm

Reference Value = 5.042 V/m; Power Drift =0.07 dB

Peak SAR (extrapolated) = 0.452 W/kg

SAR(1 g) = 0.271 W/kg; SAR(10 g) = 0.136 W/kg

Maximum value of SAR (measured) = 0.633 W/kg

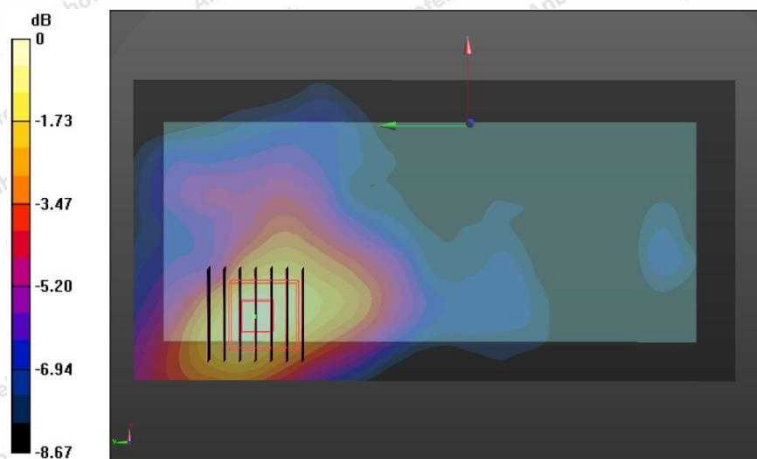

Appendix D. DASYS System Calibration Certificate





In Collaboration with
s p e a g
CALIBRATION LABORATORY



中国认可
国际互认
校准
CALIBRATION
CNAS L0570

Add: No.51 Xueyuan Road, Haidian District, Beijing, 100191, China
Tel: +86-10-62304633-2218 Fax: +86-10-62304633-2209
E-mail: ctll@chinattl.com Http://www.chinattl.cn

Client

Anbotek (Auden)

Certificate No: **Z23-98671**

CALIBRATION CERTIFICATE

Object EX3DV4 - SN:7396

Calibration Procedure(s) FF-Z12-006-08
Calibration Procedures for Dosimetric E-field Probes

Calibration date: May 06, 2023

This calibration Certificate documents the traceability to national standards, which realize the physical units of measurements(SI). The measurements and the uncertainties with confidence probability are given on the following pages and are part of the certificate.

All calibrations have been conducted in the closed laboratory facility: environment temperature(22±3)°C and humidity<70%.

Calibration Equipment used (M&TE critical for calibration)

Primary Standards	ID #	Cal Date(Calibrated by, Certificate No.)	Scheduled Calibration
Power Meter NRP2	101919	20-Jun-22 (CTTL, No.J22 X07447)	Jun-21
Power sensor NRP-Z91	101547	20-Jun-22 (CTTL, No.J22 X07447)	Jun-21
Power sensor NRP-Z91	101548	20-Jun-22 (CTTL, No.J22 X07447)	Jun-21
Reference10dBAAttenuator	18N50W-10dB	13-Mar-23(CTTL, No.J23X01547)	Mar-22
Reference20dBAAttenuator	18N50W-20dB	13-Mar-23(CTTL, No.J23X01548)	Mar-22
Reference Probe EX3DV4	SN 7433	26-Sep-22(SPEAG, No.EX3-7433_Sep22)	Sep-21
DAE4	SN 549	13-Dec-22(SPEAG, No.DAE4-549_Dec22)	Dec -21
Secondary Standards	ID #	Cal Date(Calibrated by, Certificate No.)	Scheduled Calibration
SignalGeneratorMG3700A	6201052605	27-Jun-22 (CTTL, No.J22X04776)	Jun-21
Network Analyzer E5071C	MY46110673	13-Jan-23 (CTTL, No.J23X00285)	Jan -22

	Name	Function	Signature
Calibrated by:	Yu Zongying	SAR Test Engineer	
Reviewed by:	Lin Hao	SAR Test Engineer	
Approved by:	Qi Dianyuan	SAR Project Leader	

Issued: May06, 2023

This calibration certificate shall not be reproduced except in full without written approval of the laboratory.





Add: No.51 Xueyuan Road, Haidian District, Beijing, 100191, China
Tel: +86-10-62304633-2218 Fax: +86-10-62304633-2209
E-mail: ctl@chinattl.com [Http://www.chinattl.cn](http://www.chinattl.cn)

Glossary:

TSL	tissue simulating liquid
NORM _{x,y,z}	sensitivity in free space
ConvF	sensitivity in TSL / NORM _{x,y,z}
DCP	diode compression point
CF	crest factor (1/duty_cycle) of the RF signal
A,B,C,D	modulation dependent linearization parameters
Polarization Φ	Φ rotation around probe axis
Polarization θ	θ rotation around an axis that is in the plane normal to probe axis (at measurement center), $\theta=0$ is normal to probe axis

Connector Angle information used in DASY system to align probe sensor X to the robot coordinate system

Calibration is Performed According to the Following Standards:

- IEEE Std 1528-2013, "IEEE Recommended Practice for Determining the Peak Spatial-Averaged Specific Absorption Rate (SAR) in the Human Head from Wireless Communications Devices: Measurement Techniques", June 2013
- IEC 62209-1, "Procedure to measure the Specific Absorption Rate (SAR) for hand-held devices used in close proximity to the ear (frequency range of 300MHz to 3GHz)", February 2005
- IEC 62209-2, "Procedure to determine the Specific Absorption Rate (SAR) for wireless communication devices used in close proximity to the human body (frequency range of 30 MHz to 6 GHz)", March 2010
- KDB 865664, "SAR Measurement Requirements for 100 MHz to 6 GHz"

Methods Applied and Interpretation of Parameters:

- NORM_{x,y,z}:** Assessed for E-field polarization $\theta=0$ ($f \leq 900\text{MHz}$ in TEM-cell; $f > 1800\text{MHz}$: waveguide). NORM_{x,y,z} are only intermediate values, i.e., the uncertainties of NORM_{x,y,z} does not effect the E^2 -field uncertainty inside TSL (see below ConvF).
- NORM(f),_{x,y,z} = NORM_{x,y,z}* frequency_response** (see Frequency Response Chart). This linearization is implemented in DASY4 software versions later than 4.2. The uncertainty of the frequency response is included in the stated uncertainty of ConvF.
- DCP_{x,y,z}:** DCP are numerical linearization parameters assessed based on the data of power sweep (no uncertainty required). DCP does not depend on frequency nor media.
- PAR:** PAR is the Peak to Average Ratio that is not calibrated but determined based on the signal characteristics.
- A_{x,y,z}; B_{x,y,z}; C_{x,y,z}; VR_{x,y,z}:** A,B,C are numerical linearization parameters assessed based on the data of power sweep for specific modulation signal. The parameters do not depend on frequency nor media. VR is the maximum calibration range expressed in RMS voltage across the diode.
- ConvF and Boundary Effect Parameters:** Assessed in flat phantom using E-field (or Temperature Transfer Standard for $f \leq 800\text{MHz}$) and inside waveguide using analytical field distributions based on power measurements for $f > 800\text{MHz}$. The same setups are used for assessment of the parameters applied for boundary compensation (alpha, depth) of which typical uncertainty valued are given. These parameters are used in DASY4 software to improve probe accuracy close to the boundary. The sensitivity in TSL corresponds to NORM_{x,y,z}* ConvF whereby the uncertainty corresponds to that given for ConvF. A frequency dependent ConvF is used in DASY version 4.4 and higher which allows extending the validity from $\pm 50\text{MHz}$ to $\pm 100\text{MHz}$.
- Spherical isotropy (3D deviation from isotropy):** in a field of low gradients realized using a flat phantom exposed by a patch antenna.
- Sensor Offset:** The sensor offset corresponds to the offset of virtual measurement center from the probe tip (on probe axis). No tolerance required.
- Connector Angle:** The angle is assessed using the information gained by determining the NORM_x (no uncertainty required).





In Collaboration with

s p e a g
CALIBRATION LABORATORY

Add: No.51 Xueyuan Road, Haidian District, Beijing, 100191, China
Tel: +86-10-62304633-2218 Fax: +86-10-62304633-2209
E-mail: cttl@chinattl.com [Http://www.chinattl.cn](http://www.chinattl.cn)

Probe EX3DV4

SN: 7396

Calibrated: May 06, 2023

Calibrated for DASY/EASY Systems

(Note: non-compatible with DASY2 system!)





In Collaboration with
s p e a g
CALIBRATION LABORATORY

Add: No.51 Xueyuan Road, Haidian District, Beijing, 100191, China
Tel: +86-10-62304633-2218 Fax: +86-10-62304633-2209
E-mail: cttl@chinattl.com [Http://www.chinattl.cn](http://www.chinattl.cn)

DASY/EASY – Parameters of Probe: EX3DV4 – SN: 7396

Basic Calibration Parameters

	Sensor X	Sensor Y	Sensor Z	Unc (k=2)
Norm($\mu\text{V}/(\text{V}/\text{m})^2$) ^A	0.54	0.53	0.50	$\pm 10.0\%$
DCP(mV) ^B	97.8	104.5	102.5	

Modulation Calibration Parameters

UID	Communication System Name		A dB	B dB μV	C	D dB	VR mV	Unc ^E (k=2)
0	CW	X	0.0	0.0	1.0	0.00	199.9	$\pm 2.4\%$
		Y	0.0	0.0	1.0		203.3	
		Z	0.0	0.0	1.0		195.0	

The reported uncertainty of measurement is stated as the standard uncertainty of Measurement multiplied by the coverage factor k=2, which for a normal distribution Corresponds to a coverage probability of approximately 95%.

^A The uncertainties of Norm X, Y, Z do not affect the E²-field uncertainty inside TSL (see Page 5 and Page 6).

^B Numerical linearization parameter: uncertainty not required.

^E Uncertainty is determined using the max. deviation from linear response applying rectangular distribution and is expressed for the square of the field value.





Add: No.51 Xueyuan Road, Haidian District, Beijing, 100191, China
Tel: +86-10-62304633-2218 Fax: +86-10-62304633-2209
E-mail: cttl@chinattl.com [Http://www.chinattl.cn](http://www.chinattl.cn)

DASY/EASY – Parameters of Probe: EX3DV4 – SN: 7396

Calibration Parameter Determined in Head Tissue Simulating Media

f [MHz] ^C	Relative Permittivity ^F	Conductivity (S/m) ^F	ConvF X	ConvF Y	ConvF Z	Alpha ^G	Depth ^G (mm)	Unct. (k=2)
750	41.9	0.89	9.82	9.82	9.82	0.30	0.85	± 12.1%
835	41.5	0.90	9.71	9.71	9.71	0.15	1.36	± 12.1%
900	41.5	0.97	9.87	9.87	9.87	0.16	1.37	± 12.1%
1750	40.1	1.37	8.61	8.61	8.61	0.25	1.04	± 12.1%
1900	40.0	1.40	8.13	8.13	8.13	0.24	1.01	± 12.1%
2100	39.8	1.49	8.14	8.14	8.14	0.24	1.04	± 12.1%
2300	39.5	1.67	7.85	7.85	7.85	0.40	0.75	± 12.1%
2450	39.2	1.80	7.57	7.57	7.57	0.50	0.75	± 12.1%
2600	39.0	1.96	7.38	7.38	7.38	0.64	0.68	± 12.1%
5250	35.9	4.71	5.33	5.33	5.33	0.45	1.30	± 13.3%
5600	35.5	5.07	4.89	4.89	4.89	0.45	1.35	± 13.3%
5750	35.4	5.22	4.92	4.92	4.92	0.45	1.45	± 13.3%

^C Frequency validity above 300 MHz of ±100MHz only applies for DASY v4.4 and higher (Page 2), else it is restricted to ±50MHz. The uncertainty is the RSS of ConvF uncertainty at calibration frequency and the uncertainty for the indicated frequency band. Frequency validity below 300 MHz is ± 10, 25, 40, 50 and 70 MHz for ConvF assessments at 30, 64, 128, 150 and 220 MHz respectively. Above 5 GHz frequency validity can be extended to ± 110 MHz.

^F At frequency below 3 GHz, the validity of tissue parameters (ϵ and σ) can be relaxed to ±10% if liquid compensation formula is applied to measured SAR values. At frequencies above 3 GHz, the validity of tissue parameters (ϵ and σ) is restricted to ±5%. The uncertainty is the RSS of the ConvF uncertainty for indicated target tissue parameters.

^G Alpha/Depth are determined during calibration. SPEAG warrants that the remaining deviation due to the boundary effect after compensation is always less than ± 1% for frequencies below 3 GHz and below ± 2% for the frequencies between 3-6 GHz at any distance larger than half the probe tip diameter from the boundary.





Add: No.51 Xueyuan Road, Haidian District, Beijing, 100191, China
Tel: +86-10-62304633-2218 Fax: +86-10-62304633-2209
E-mail: ttl@chinattl.com [Http://www.chinattl.cn](http://www.chinattl.cn)

DASY/EASY – Parameters of Probe: EX3DV4 – SN: 7396

Calibration Parameter Determined in Body Tissue Simulating Media

f [MHz] ^C	Relative Permittivity ^F	Conductivity (S/m) ^F	ConvF X	ConvF Y	ConvF Z	Alpha ^G	Depth ^G (mm)	Unct. (k=2)
750	55.5	0.96	10.09	10.09	10.09	0.30	0.90	± 12.1%
835	55.2	0.97	9.88	9.88	9.88	0.19	1.32	± 12.1%
900	55.0	1.05	9.82	9.82	9.82	0.23	1.15	± 12.1%
1750	53.4	1.49	8.24	8.24	8.24	0.24	1.06	± 12.1%
1900	53.3	1.52	7.97	7.97	7.97	0.19	1.24	± 12.1%
2100	53.2	1.62	8.18	8.18	8.18	0.19	1.39	± 12.1%
2300	52.9	1.81	7.88	7.88	7.88	0.55	0.80	± 12.1%
2450	52.7	1.95	7.53	7.53	7.53	0.46	0.89	± 12.1%
2600	52.5	2.16	7.38	7.38	7.38	0.52	0.80	± 12.1%
5250	48.9	5.36	4.93	4.93	4.93	0.45	1.80	± 13.3%
5600	48.5	5.77	4.19	4.19	4.19	0.48	1.90	± 13.3%
5750	48.3	5.94	4.52	4.52	4.52	0.48	1.95	± 13.3%

^C Frequency validity above 300 MHz of ±100MHz only applies for DASY v4.4 and higher (Page 2), else it is restricted to ±50MHz. The uncertainty is the RSS of ConvF uncertainty at calibration frequency and the uncertainty for the indicated frequency band. Frequency validity below 300 MHz is ± 10, 25, 40, 50 and 70 MHz for ConvF assessments at 30, 64, 128, 150 and 220 MHz respectively. Above 5 GHz frequency validity can be extended to ± 110 MHz.

^F At frequency below 3 GHz, the validity of tissue parameters (ϵ and σ) can be relaxed to ±10% if liquid compensation formula is applied to measured SAR values. At frequencies above 3 GHz, the validity of tissue parameters (ϵ and σ) is restricted to ±5%. The uncertainty is the RSS of the ConvF uncertainty for indicated target tissue parameters.

^G Alpha/Depth are determined during calibration. SPEAG warrants that the remaining deviation due to the boundary effect after compensation is always less than ± 1% for frequencies below 3 GHz and below ± 2% for the frequencies between 3-6 GHz at any distance larger than half the probe tip diameter from the boundary.





In Collaboration with
s p e a g
CALIBRATION LABORATORY

Add: No.51 Xueyuan Road, Haidian District, Beijing, 100191, China
Tel: +86-10-62304633-2218 Fax: +86-10-62304633-2209
E-mail: ctl@chinattl.com [Http://www.chinattl.cn](http://www.chinattl.cn)

Frequency Response of E-Field (TEM-Cell: ifi110 EXX, Waveguide: R22)

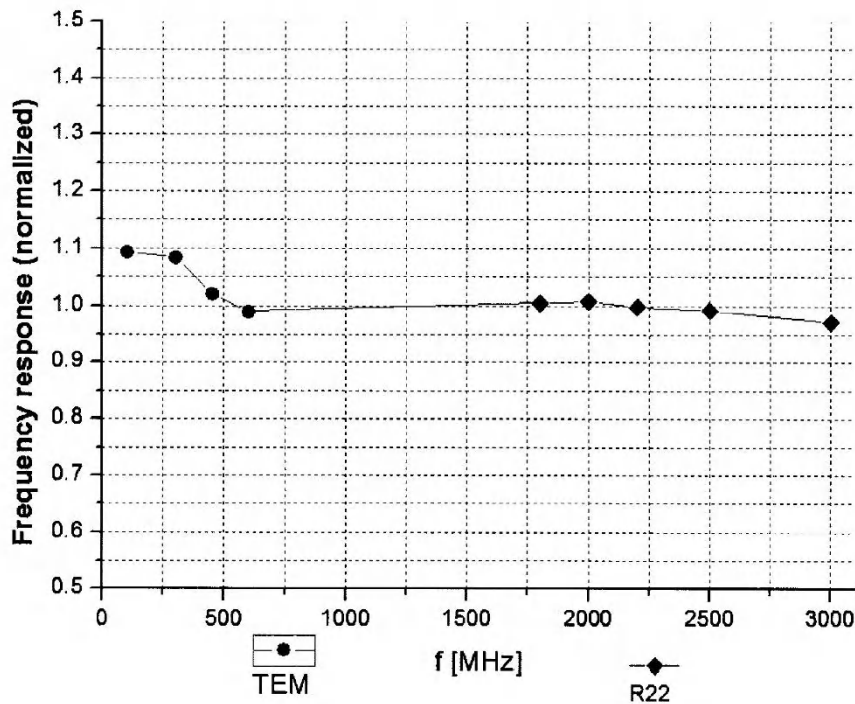

Uncertainty of Frequency Response of E-field: $\pm 7.4\%$ (k=2)





In Collaboration with
s p e a g
CALIBRATION LABORATORY

Add: No.51 Xueyuan Road, Haidian District, Beijing, 100191, China
Tel: +86-10-62304633-2218 Fax: +86-10-62304633-2209
E-mail: cttl@chinattl.com [Http://www.chinattl.cn](http://www.chinattl.cn)

Receiving Pattern (Φ), $\theta=0^\circ$

f=600 MHz, TEM

f=1800 MHz, R22

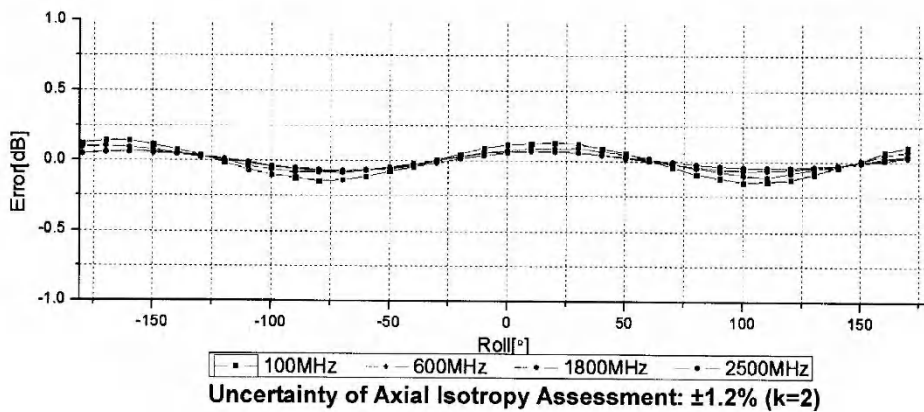
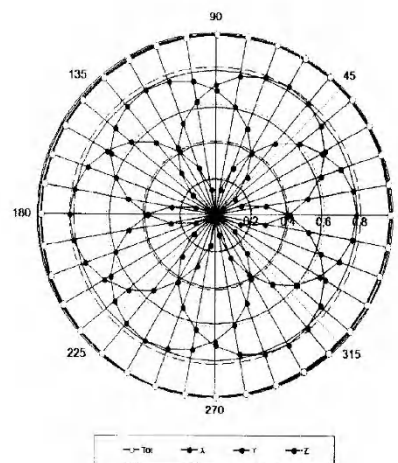
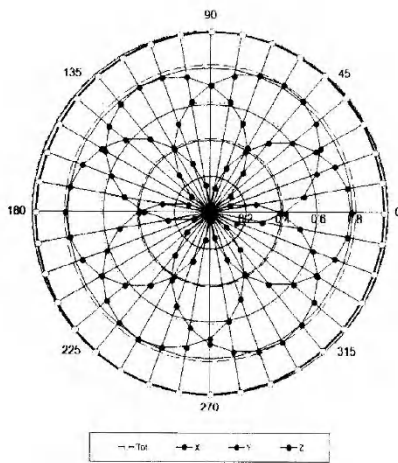



In Collaboration with
s p e a g
CALIBRATION LABORATORY

Add: No.51 Xueyuan Road, Haidian District, Beijing, 100191, China
Tel: +86-10-62304633-2218 Fax: +86-10-62304633-2209
E-mail: ctl@chinattl.com [Http://www.chinattl.cn](http://www.chinattl.cn)

Dynamic Range f(SAR_{head}) (TEM cell, f = 900 MHz)

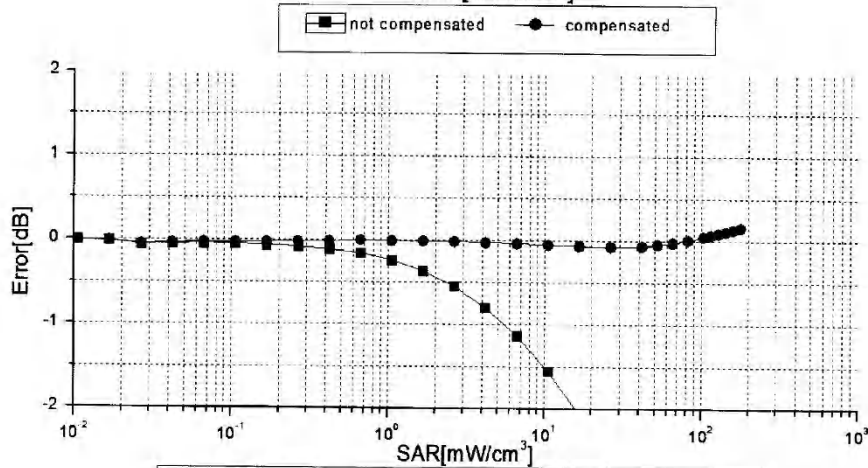
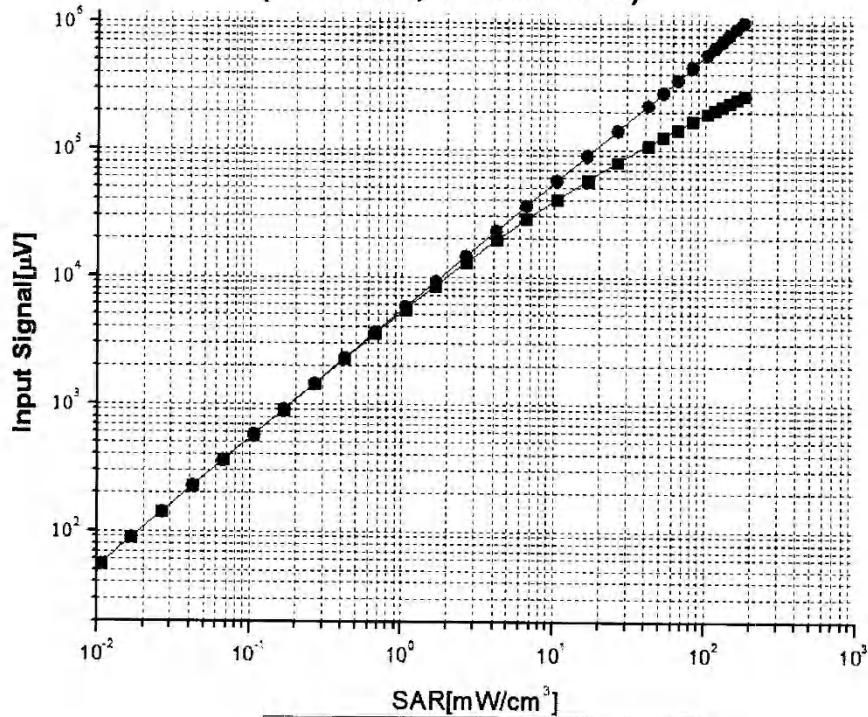

Uncertainty of Linearity Assessment: ±0.9% (k=2)



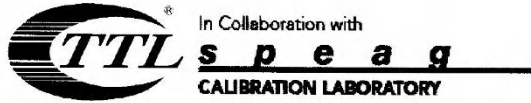

In Collaboration with

Add: No.51 Xueyuan Road, Haidian District, Beijing, 100191, China
Tel: +86-10-62304633-2218 Fax: +86-10-62304633-2209
E-mail: cttl@chinattl.com [Http://www.chinattl.cn](http://www.chinattl.cn)

Conversion Factor Assessment

f=900 MHz, WGLS R9(H_convF)

f=1750 MHz, WGLS R22(H_convF)

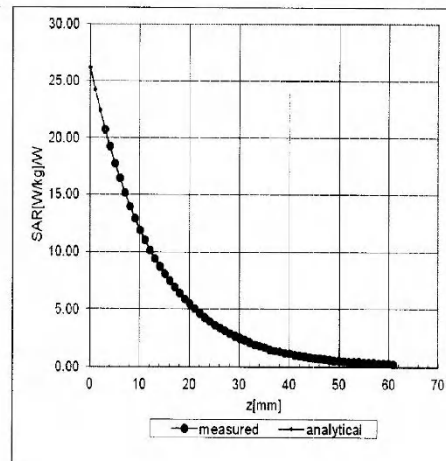
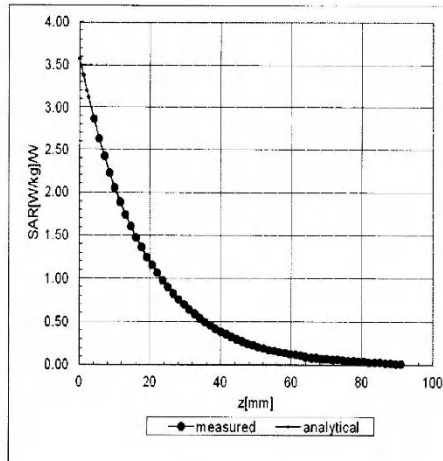

Deviation from Isotropy in Liquid

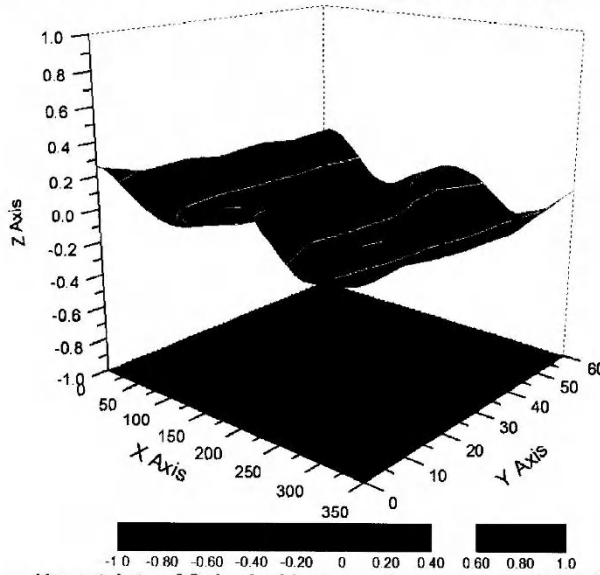

Uncertainty of Spherical Isotropy Assessment: $\pm 3.2\%$ (K=2)





In Collaboration with
s p e a g
CALIBRATION LABORATORY

Add: No.51 Xueyuan Road, Haidian District, Beijing, 100191, China
Tel: +86-10-62304633-2218 Fax: +86-10-62304633-2209
E-mail: cttl@chinattl.com [Http://www.chinattl.cn](http://www.chinattl.cn)

DASY/EASY – Parameters of Probe: EX3DV4 – SN: 7396**Other Probe Parameters**

Sensor Arrangement	Triangular
Connector Angle (°)	156.9
Mechanical Surface Detection Mode	enabled
Optical Surface Detection Mode	disable
Probe Overall Length	337mm
Probe Body Diameter	10mm
Tip Length	9mm
Tip Diameter	2.5mm
Probe Tip to Sensor X Calibration Point	1mm
Probe Tip to Sensor Y Calibration Point	1mm
Probe Tip to Sensor Z Calibration Point	1mm
Recommended Measurement Distance from Surface	1.4mm



Schmid & Partner Engineering AG

s p e a g

Zeughausstrasse 43, 8004 Zurich, Switzerland
Phone +41 44 245 9700, Fax +41 44 245 9779
info@speag.com, http://www.speag.com

IMPORTANT NOTICE

USAGE OF THE DAE 4

The DAE unit is a delicate, high precision instrument and requires careful treatment by the user. There are no serviceable parts inside the DAE. Special attention shall be given to the following points:

Battery Exchange: The battery cover of the DAE4 unit is closed using a screw, over tightening the screw may cause the threads inside the DAE to wear out.

Shipping of the DAE: Before shipping the DAE to SPEAG for calibration, remove the batteries and pack the DAE in an antistatic bag. This antistatic bag shall then be packed into a larger box or container which protects the DAE from impacts during transportation. The package shall be marked to indicate that a fragile instrument is inside.

E-Stop Failures: Touch detection may be malfunctioning due to broken magnets in the E-stop. Rough handling of the E-stop may lead to damage of these magnets. Touch and collision errors are often caused by dust and dirt accumulated in the E-stop. To prevent E-stop failure, the customer shall always mount the probe to the DAE carefully and keep the DAE unit in a non-dusty environment if not used for measurements.

Repair: Minor repairs are performed at no extra cost during the annual calibration. However, SPEAG reserves the right to charge for any repair especially if rough unprofessional handling caused the defect.

DASY Configuration Files: Since the exact values of the DAE input resistances, as measured during the calibration procedure of a DAE unit, are not used by the DASY software, a nominal value of 200 MOhm is given in the corresponding configuration file.

Important Note:

Warranty and calibration is void if the DAE unit is disassembled partly or fully by the Customer.

Important Note:

Never attempt to grease or oil the E-stop assembly. Cleaning and readjusting of the E-stop assembly is allowed by certified SPEAG personnel only and is part of the annual calibration procedure.

Important Note:

To prevent damage of the DAE probe connector pins, use great care when installing the probe to the DAE. Carefully connect the probe with the connector notch oriented in the mating position. Avoid any rotational movement of the probe body versus the DAE while turning the locking nut of the connector. The same care shall be used when disconnecting the probe from the DAE.

Schmid & Partner Engineering

TN_BR040315AD DAE4.doc

11.12.2009



Calibration Laboratory of Schmid & Partner Engineering AG
 Zeughausstrasse 43, 8004 Zurich, Switzerland



S Schweizerischer Kalibrierdienst
C Service suisse d'étalonnage
S Servizio svizzero di taratura
S Swiss Calibration Service

Accredited by the Swiss Accreditation Service (SAS)

Accreditation No.: **SCS 0108**

The Swiss Accreditation Service is one of the signatories to the EA Multilateral Agreement for the recognition of calibration certificates

Client **Anbotek (Auden)**

Certificate No: **DAE4-387_Sep10**

CALIBRATION CERTIFICATE

Object: **DAE4 - SD 000 D04 BM - SN: 387**

Calibration procedure(s): **QA CAL-06.v29
 Calibration procedure for the data acquisition electronics (DAE)**

Calibration date: **September 06, 2023**

This calibration certificate documents the traceability to national standards, which realize the physical units of measurements (SI). The measurements and the uncertainties with confidence probability are given on the following pages and are part of the certificate.

All calibrations have been conducted in the closed laboratory facility: environment temperature (22 ± 3)°C and humidity < 70%.

Calibration Equipment used (M&TE critical for calibration)

Primary Standards	ID #	Cal Date (Certificate No.)	Scheduled Calibration
Keithley Multimeter Type 2001	SN: 0810278	15-Aug-23 (No:22092)	Aug-22
Secondary Standards	ID #	Check Date (in house)	Scheduled Check
Auto DAE Calibration Unit	SE UWS 053 AA 1001	05-Jan-23 (in house check)	In house check: Jan-23
Calibrator Box V2.1	SE UMS 006 AA 1002	05-Jan-23 (in house check)	In house check: Jan-23

Calibrated by:	Name: Dominique Steffen	Function: Laboratory Technician	Signature:
Approved by:	Name: Sven Kühn	Function: Deputy Manager	Signature:

Issued: September 06, 2023

This calibration certificate shall not be reproduced except in full without written approval of the laboratory.



**Calibration Laboratory of
Schmid & Partner
Engineering AG**
Zeughausstrasse 43, 8004 Zurich, Switzerland



S Schweizerischer Kalibrierdienst
C Service suisse d'étalonnage
S Servizio svizzero di taratura
S Swiss Calibration Service

Accredited by the Swiss Accreditation Service (SAS)
The Swiss Accreditation Service is one of the signatories to the EA
Multilateral Agreement for the recognition of calibration certificates

Accreditation No.: **SCS 0108**

Glossary

DAE data acquisition electronics
Connector angle information used in DASY system to align probe sensor X to the robot coordinate system.

Methods Applied and Interpretation of Parameters

- **DC Voltage Measurement:** Calibration Factor assessed for use in DASY system by comparison with a calibrated instrument traceable to national standards. The figure given corresponds to the full scale range of the voltmeter in the respective range.
- **Connector angle:** The angle of the connector is assessed measuring the angle mechanically by a tool inserted. Uncertainty is not required.
- The following parameters as documented in the Appendix contain technical information as a result from the performance test and require no uncertainty.
 - **DC Voltage Measurement Linearity:** Verification of the Linearity at +10% and -10% of the nominal calibration voltage. Influence of offset voltage is included in this measurement.
 - **Common mode sensitivity:** Influence of a positive or negative common mode voltage on the differential measurement.
 - **Channel separation:** Influence of a voltage on the neighbor channels not subject to an input voltage.
 - **AD Converter Values with inputs shorted:** Values on the internal AD converter corresponding to zero input voltage
 - **Input Offset Measurement:** Output voltage and statistical results over a large number of zero voltage measurements.
 - **Input Offset Current:** Typical value for information; Maximum channel input offset current, not considering the input resistance.
 - **Input resistance:** Typical value for information: DAE input resistance at the connector, during internal auto-zeroing and during measurement.
 - **Low Battery Alarm Voltage:** Typical value for information. Below this voltage, a battery alarm signal is generated.
 - **Power consumption:** Typical value for information. Supply currents in various operating modes.



DC Voltage Measurement

A/D - Converter Resolution nominal

High Range: 1LSB = 6.1 μ V, full range = -100...+300 mV

Low Range: 1LSB = 61nV, full range = -1.....+3mV

DASY measurement parameters: Auto Zero Time: 3 sec; Measuring time: 3 sec

Calibration Factors	X	Y	Z
High Range	404.489 \pm 0.02% (k=2)	404.852 \pm 0.02% (k=2)	404.862 \pm 0.02% (k=2)
Low Range	3.97827 \pm 1.50% (k=2)	3.95875 \pm 1.50% (k=2)	3.97982 \pm 1.50% (k=2)

Connector Angle

Connector Angle to be used in DASY system	53.0 $^{\circ}$ \pm 1 $^{\circ}$
---	------------------------------------



Appendix (Additional assessments outside the scope of SCS0108)

1. DC Voltage Linearity

High Range		Reading (μV)	Difference (μV)	Error (%)
Channel X	+ Input	200032.85	-3.31	-0.00
Channel X	+ Input	20007.64	1.88	0.01
Channel X	- Input	-20003.48	1.18	-0.01
Channel Y	+ Input	200034.23	-1.43	-0.00
Channel Y	+ Input	20006.60	0.91	0.00
Channel Y	- Input	-20004.04	0.72	-0.00
Channel Z	+ Input	200035.38	-0.83	-0.00
Channel Z	+ Input	20003.69	-2.11	-0.01
Channel Z	- Input	-20006.38	-1.59	0.01

Low Range		Reading (μV)	Difference (μV)	Error (%)
Channel X	+ Input	2001.63	0.08	0.00
Channel X	+ Input	202.29	0.70	0.35
Channel X	- Input	-197.90	0.60	-0.30
Channel Y	+ Input	2001.33	-0.07	-0.00
Channel Y	+ Input	200.86	-0.60	-0.30
Channel Y	- Input	-199.87	-1.23	0.62
Channel Z	+ Input	2001.61	0.27	0.01
Channel Z	+ Input	200.60	-0.70	-0.35
Channel Z	- Input	-199.51	-0.85	0.43

2. Common mode sensitivity

DASY measurement parameters: Auto Zero Time: 3 sec; Measuring time: 3 sec

	Common mode Input Voltage (mV)	High Range Average Reading (μV)	Low Range Average Reading (μV)
Channel X	200	13.50	11.56
	- 200	-8.64	-11.18
Channel Y	200	-0.81	-1.28
	- 200	1.05	0.09
Channel Z	200	7.17	6.91
	- 200	-9.46	-9.01

3. Channel separation

DASY measurement parameters: Auto Zero Time: 3 sec; Measuring time: 3 sec

	Input Voltage (mV)	Channel X (μV)	Channel Y (μV)	Channel Z (μV)
Channel X	200	-	-1.70	0.33
Channel Y	200	10.70	-	-0.38
Channel Z	200	7.11	7.89	-



4. AD-Converter Values with inputs shorted

DASY measurement parameters: Auto Zero Time: 3 sec; Measuring time: 3 sec

	High Range (LSB)	Low Range (LSB)
Channel X	15969	17466
Channel Y	15661	16162
Channel Z	15990	16190

5. Input Offset Measurement

DASY measurement parameters: Auto Zero Time: 3 sec; Measuring time: 3 sec

Input 10MΩ

	Average (μV)	min. Offset (μV)	max. Offset (μV)	Std. Deviation (μV)
Channel X	0.73	-2.58	3.29	0.62
Channel Y	0.41	-0.49	1.23	0.40
Channel Z	-0.80	-1.88	0.30	0.42

6. Input Offset Current

Nominal Input circuitry offset current on all channels: <25fA

7. Input Resistance (Typical values for information)

	Zeroing (kOhm)	Measuring (MOhm)
Channel X	200	200
Channel Y	200	200
Channel Z	200	200

8. Low Battery Alarm Voltage (Typical values for information)

Typical values	Alarm Level (VDC)
Supply (+ Vcc)	+7.9
Supply (- Vcc)	-7.6

9. Power Consumption (Typical values for information)

Typical values	Switched off (mA)	Stand by (mA)	Transmitting (mA)
Supply (+ Vcc)	+0.01	+6	+14
Supply (- Vcc)	-0.01	-8	-9





In Collaboration with
s p e a g
CALIBRATION LABORATORY



中国认可
国际互认
校准
CALIBRATION
CNAS L0570

Add: No.51 Xueyuan Road, Haidian District, Beijing, 100191, China
Tel: +86-10-62304633-2079 Fax: +86-10-62304633-2504
E-mail: cttl@chinattl.com Http://www.chinattl.cn

Client **Anbotek (Auden)**

Certificate No: **Z18-97089**

CALIBRATION CERTIFICATE

Object: D835V2 - SN: 4d154

Calibration Procedure(s): FD-Z11-2-003-01
Calibration Procedures for dipole validation kits

Calibration date: Jun 16, 2021

This calibration Certificate documents the traceability to national standards, which realize the physical units of measurements(SI). The measurements and the uncertainties with confidence probability are given on the following pages and are part of the certificate.

All calibrations have been conducted in the closed laboratory facility: environment temperature(22±3)°C and humidity<70%.

Calibration Equipment used (M&TE critical for calibration)

Primary Standards	ID #	Cal Date(Calibrated by, Certificate No.)	Scheduled Calibration
Power Meter NRP2	101919	1-Jul-20 (CTTL, No.J17X04256)	Jun-21
Power sensor NRP-Z91	101547	1-Jul-20 (CTTL, No.J17X04256)	Jun-21
Reference Probe EX3DV4	SN 7307	19-Feb-21(SPEAG,No.EX3-7307_Feb18)	Feb-22
DAE4	SN 771	02-Feb-21(CTTL-SPEAG,No.Z18-97011)	Feb-22
Secondary Standards	ID #	Cal Date(Calibrated by, Certificate No.)	Scheduled Calibration
Signal Generator E4438C	MY49071430	01-Feb-21 (CTTL, No.J18X00893)	Jan-22
Network Analyzer E5071C	MY46110673	26-Jan-21 (CTTL, No.J18X00894)	Jan-22

	Name	Function	Signature
Calibrated by:	Zhao Jing	SAR Test Engineer	
Reviewed by:	Qi Dianyuan	SAR Project Leader	
Approved by:	Lu Bingsong	Deputy Director of the laboratory	

Issued: Jun 17, 2021

This calibration certificate shall not be reproduced except in full without written approval of the laboratory.





In Collaboration with
s p e a g
CALIBRATION LABORATORY

Add: No.51 Xueyuan Road, Haidian District, Beijing, 100191, China
Tel: +86-10-62304633-2079 Fax: +86-10-62304633-2504
E-mail: cnl@chinantl.com <http://www.chinantl.cn>

Glossary:

TSL	tissue simulating liquid
ConvF	sensitivity in TSL / NORM _{x,y,z}
N/A	not applicable or not measured

Calibration is Performed According to the Following Standards:

- IEEE Std 1528-2013, "IEEE Recommended Practice for Determining the Peak Spatial-Averaged Specific Absorption Rate (SAR) in the Human Head from Wireless Communications Devices: Measurement Techniques", June 2013
- IEC 62209-1, "Procedure to measure the Specific Absorption Rate (SAR) For hand-held devices used in close proximity to the ear (frequency range of 300MHz to 3GHz)", February 2005
- IEC 62209-2, "Procedure to measure the Specific Absorption Rate (SAR) For wireless communication devices used in close proximity to the human body (frequency range of 30MHz to 6GHz)", March 2010
- KDB865664, SAR Measurement Requirements for 100 MHz to 6 GHz

Additional Documentation:

- DASY4/5 System Handbook

Methods Applied and Interpretation of Parameters:

- Measurement Conditions:** Further details are available from the Validation Report at the end of the certificate. All figures stated in the certificate are valid at the frequency indicated.
- Antenna Parameters with TSL:** The dipole is mounted with the spacer to position its feed point exactly below the center marking of the flat phantom section, with the arms oriented parallel to the body axis.
- Feed Point Impedance and Return Loss:** These parameters are measured with the dipole positioned under the liquid filled phantom. The impedance stated is transformed from the measurement at the SMA connector to the feed point. The Return Loss ensures low reflected power. No uncertainty required.
- Electrical Delay:** One-way delay between the SMA connector and the antenna feed point. No uncertainty required.
- SAR measured:** SAR measured at the stated antenna input power.
- SAR normalized:** SAR as measured, normalized to an input power of 1 W at the antenna connector.
- SAR for nominal TSL parameters:** The measured TSL parameters are used to calculate the nominal SAR result.

The reported uncertainty of measurement is stated as the standard uncertainty of Measurement multiplied by the coverage factor $k=2$, which for a normal distribution corresponds to a coverage probability of approximately 95%.





In Collaboration with
s p e a g
CALIBRATION LABORATORY

Add: No.51 Xueyuan Road, Haidian District, Beijing, 100191, China
Tel: +86-10-62304633-2079 Fax: +86-10-62304633-2504
E-mail: cttl@chinattl.com Http://www.chinattl.cn

Measurement Conditions

DASY system configuration, as far as not given on page 1.

DASY Version	DASY52	52.8.8.1258
Extrapolation	Advanced Extrapolation	
Phantom	Triple Flat Phantom 5.1C	
Distance Dipole Center - TSL	15 mm	with Spacer
Zoom Scan Resolution	dx, dy, dz = 5 mm	
Frequency	835 MHz ± 1 MHz	

Head TSL parameters

The following parameters and calculations were applied.

	Temperature	Permittivity	Conductivity
Nominal Head TSL parameters	22.0 °C	41.5	0.90 mho/m
Measured Head TSL parameters	(22.0 ± 0.2) °C	41.0 ± 6 %	0.89 mho/m ± 6 %
Head TSL temperature change during test	<1.0 °C	---	---

SAR result with Head TSL

SAR averaged over 1 cm ³ (1 g) of Head TSL	Condition	
SAR measured	250 mW input power	2.30 mW / g
SAR for nominal Head TSL parameters	normalized to 1W	9.24 mW / g ± 20.8 % (k=2)
SAR averaged over 10 cm ³ (10 g) of Head TSL	Condition	
SAR measured	250 mW input power	1.50 mW / g
SAR for nominal Head TSL parameters	normalized to 1W	6.02 mW / g ± 20.4 % (k=2)

Body TSL parameters

The following parameters and calculations were applied.

	Temperature	Permittivity	Conductivity
Nominal Body TSL parameters	22.0 °C	55.2	0.97 mho/m
Measured Body TSL parameters	(22.0 ± 0.2) °C	55.4 ± 6 %	0.99 mho/m ± 6 %
Body TSL temperature change during test	<1.0 °C	---	---

SAR result with Body TSL

SAR averaged over 1 cm ³ (1 g) of Body TSL	Condition	
SAR measured	250 mW input power	2.43 mW / g
SAR for nominal Body TSL parameters	normalized to 1W	9.57 mW / g ± 20.8 % (k=2)
SAR averaged over 10 cm ³ (10 g) of Body TSL	Condition	
SAR measured	250 mW input power	1.61 mW / g
SAR for nominal Body TSL parameters	normalized to 1W	6.36 mW / g ± 20.4 % (k=2)





In Collaboration with
s p e a g
CALIBRATION LABORATORY

Add: No.51 Xueyuan Road, Haidian District, Beijing, 100191, China
Tel: +86-10-62304633-2079 Fax: +86-10-62304633-2504
E-mail: cttl@chinattl.com Http://www.chinattl.cn

Appendix

Antenna Parameters with Head TSL

Impedance, transformed to feed point	49.2Ω- 3.11jΩ
Return Loss	- 29.8dB

Antenna Parameters with Body TSL

Impedance, transformed to feed point	46.6Ω- 2.33jΩ
Return Loss	- 27.4dB

General Antenna Parameters and Design

Electrical Delay (one direction)	1.508 ns
----------------------------------	----------

After long term use with 100W radiated power, only a slight warming of the dipole near the feedpoint can be measured.

The dipole is made of standard semirigid coaxial cable. The center conductor of the feeding line is directly connected to the second arm of the dipole. The antenna is therefore short-circuited for DC-signals. On some of the dipoles, small end caps are added to the dipole arms in order to improve matching when loaded according to the position as explained in the "Measurement Conditions" paragraph. The SAR data are not affected by this change. The overall dipole length is still according to the Standard. No excessive force must be applied to the dipole arms, because they might bend or the soldered connections near the feedpoint may be damaged.

Additional EUT Data

Manufactured by	SPEAG
-----------------	-------





In Collaboration with
s p e a k
CALIBRATION LABORATORY

Add: No.51 Xueyuan Road, Haidian District, Beijing, 100191, China
Tel: +86-10-62304633-2079 Fax: +86-10-62304633-2504
E-mail: cttl@chinattl.com Http://www.chinattl.cn

DASY5 Validation Report for Head TSL

Date: 06.16.2021

Test Laboratory: CTTL, Beijing, China

DUT: Dipole 835 MHz; Type: D835V2; Serial: D835V2 - SN: 4d154

Communication System: UID 0, CW; Frequency: 835 MHz; Duty Cycle: 1:1

Medium parameters used: $f = 835$ MHz; $\sigma = 0.891$ S/m; $\epsilon_r = 40.97$; $\rho = 1000$ kg/m³

Phantom section: Right Section

Measurement Standard: DASY5 (IEEE/IEC/ANSI C63.19-2007)

DASY5 Configuration:

- Probe: EX3DV4 - SN7307; ConvF(10.01, 10.01,10.01); Calibrated: 2/19/2021;
- Sensor-Surface: 2mm (Mechanical Surface Detection)
- Electronics: DAE4 Sn771; Calibrated: 2021-02-02
- Phantom: Triple Flat Phantom 5.1C; Type: QD 000 P51 CA; Serial: 1161/1
- Measurement SW: DASY52, Version 52.8 (8); SEMCAD X Version 14.6.10 (7372)

Dipole Calibration/Zoom Scan (7x7x7) (7x7x7)/Cube 0: Measurement grid: dx=5mm, dy=5mm, dz=5mm

Reference Value = 58.14V/m; Power Drift = 0.02 dB

Peak SAR (extrapolated) = 3.41 W/kg

SAR(1 g) = 2.3 W/kg; SAR(10 g) = 1.5 W/kg

Maximum value of SAR (measured) = 2.91 W/kg

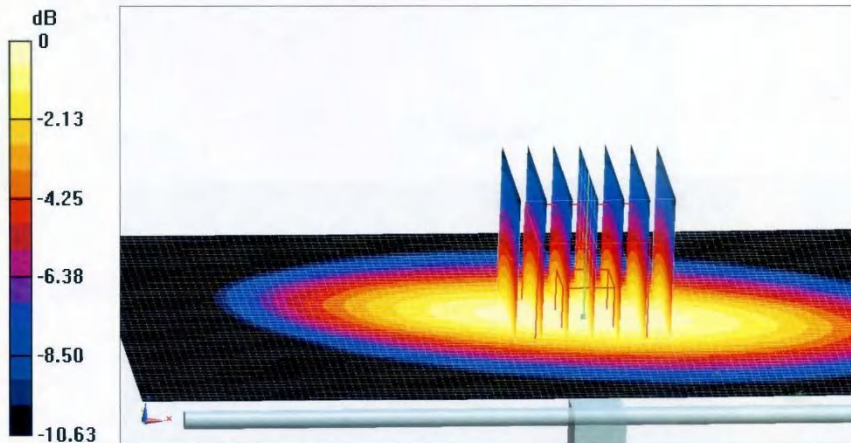



In Collaboration with
s p e a g
CALIBRATION LABORATORY

Add: No.31 Xueyuan Road, Haidian-District, Beijing, 100191, China
Tel: +86-10-62304633-2079 Fax: +86-10-62304633-2504
E-mail: cttl@chinattl.com Http://www.chinattl.cn

Impedance Measurement Plot for Head TSL

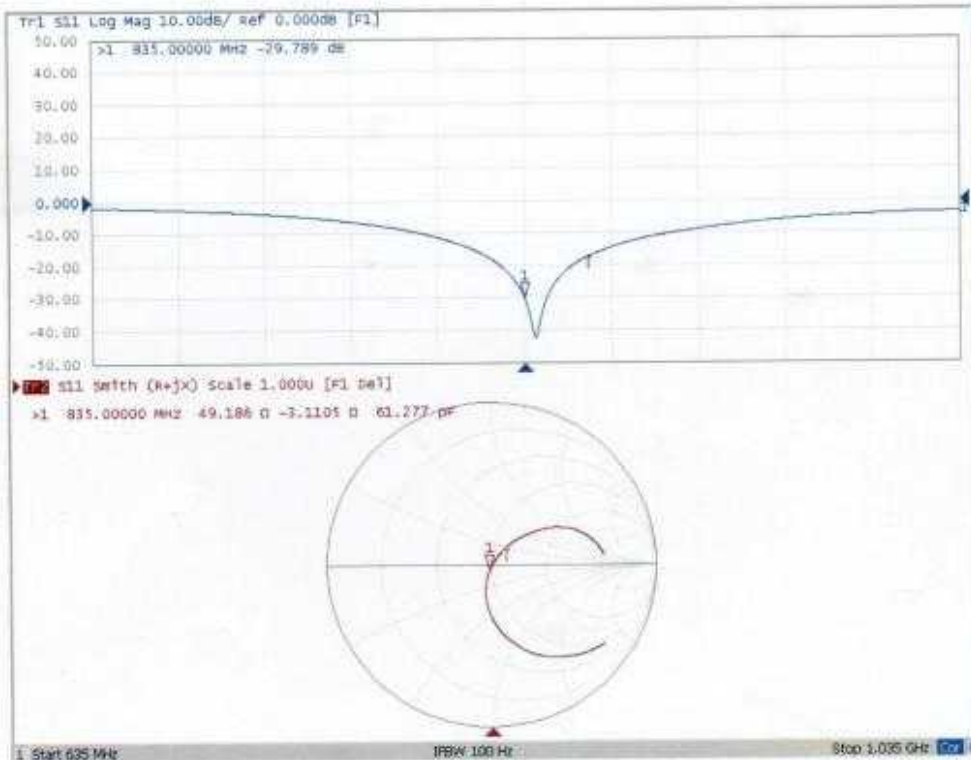



Add: No.51 Xueyuan Road, Haidian District, Beijing, 100191, China
Tel: +86-10-62304633-2079 Fax: +86-10-62304633-2504
E-mail: cttl@chinattl.com Http://www.chinattl.cn

DASY5 Validation Report for Body TSL

Date: 06.16.2021

Test Laboratory: CTTL, Beijing, China

DUT: Dipole 835 MHz; Type: D835V2; Serial: D835V2 - SN: 4d154

Communication System: UID 0, CW; Frequency: 835 MHz; Duty Cycle: 1:1

Medium parameters used: $f = 835 \text{ MHz}$; $\sigma = 0.991 \text{ S/m}$; $\epsilon_r = 55.41$; $\rho = 1000 \text{ kg/m}^3$

Phantom section: Center Section

Measurement Standard: DASY5 (IEEE/IEC/ANSI C63.19-2007)

DASY5 Configuration:

- Probe: EX3DV4 - SN7307; ConvF(9.83,9.83, 9.83); Calibrated: 2/19/2021;
- Sensor-Surface: 2mm (Mechanical Surface Detection)
- Electronics: DAE4 Sn771; Calibrated: 2021-02-02
- Phantom: Triple Flat Phantom 5.1C; Type: QD 000 P51 CA; Serial: 1161/1
- Measurement SW: DASY52, Version 52.8 (8); SEMCAD X Version 14.6.10 (7372)

Dipole Calibration/Zoom Scan (7x7x7) (7x7x7)/Cube 0: Measurement grid: $dx=5\text{mm}$, $dy=5\text{mm}$, $dz=5\text{mm}$

Reference Value = 54.01 V/m; Power Drift = 0.01 dB

Peak SAR (extrapolated) = 3.53 W/kg

SAR(1 g) = 2.43 W/kg; SAR(10 g) = 1.61 W/kg

Maximum value of SAR (measured) = 3.04 W/kg

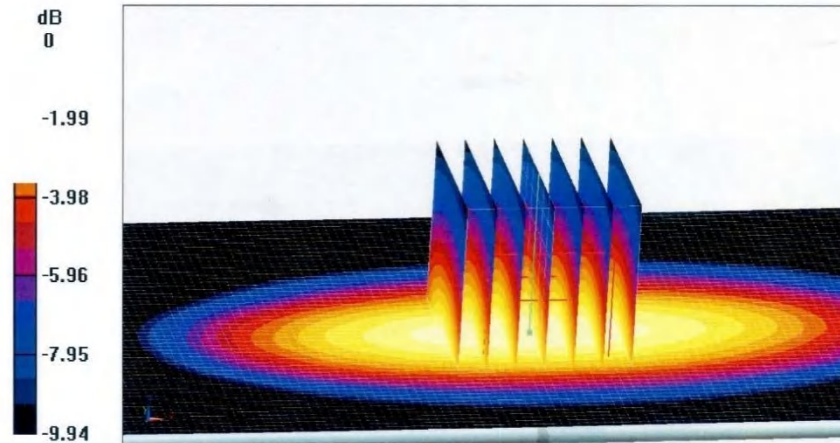



In Collaboration with
s p e a g
CALIBRATION LABORATORY

Add: No.51 Xueyuan Road, Haidian District, Beijing, 100191, China
Tel: +86-10-62304633-2079 Fax: +86-10-62304633-2504
E-mail: cttl@chinattl.com Http://www.chinattl.cn

Impedance Measurement Plot for Body TSL

