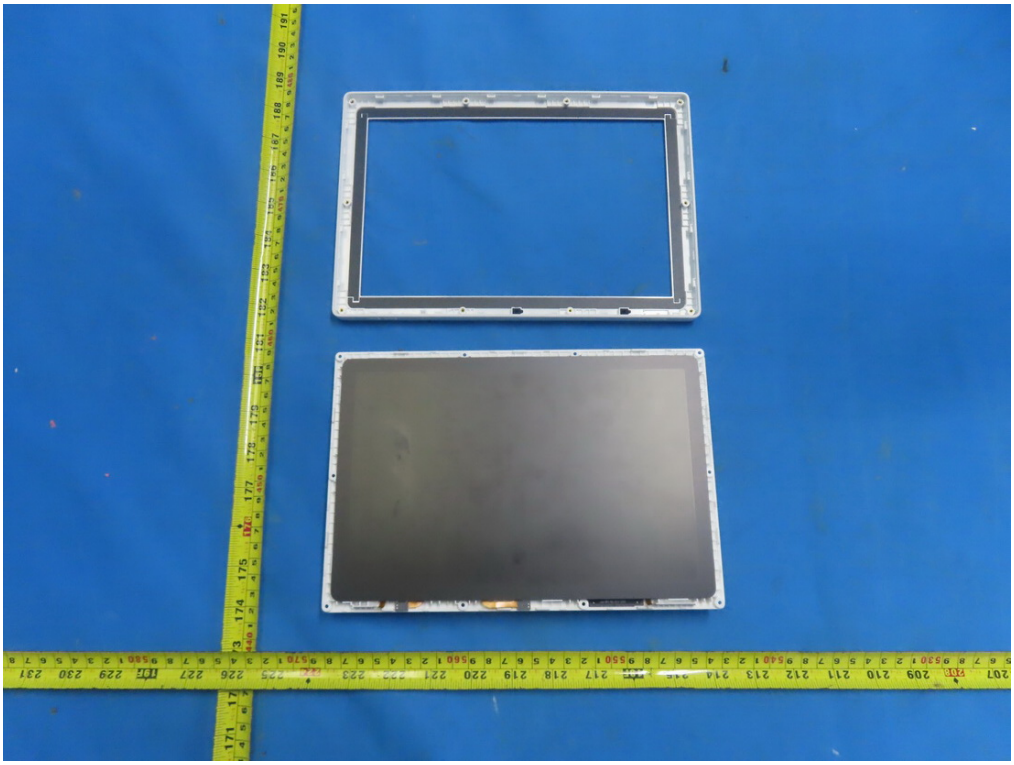

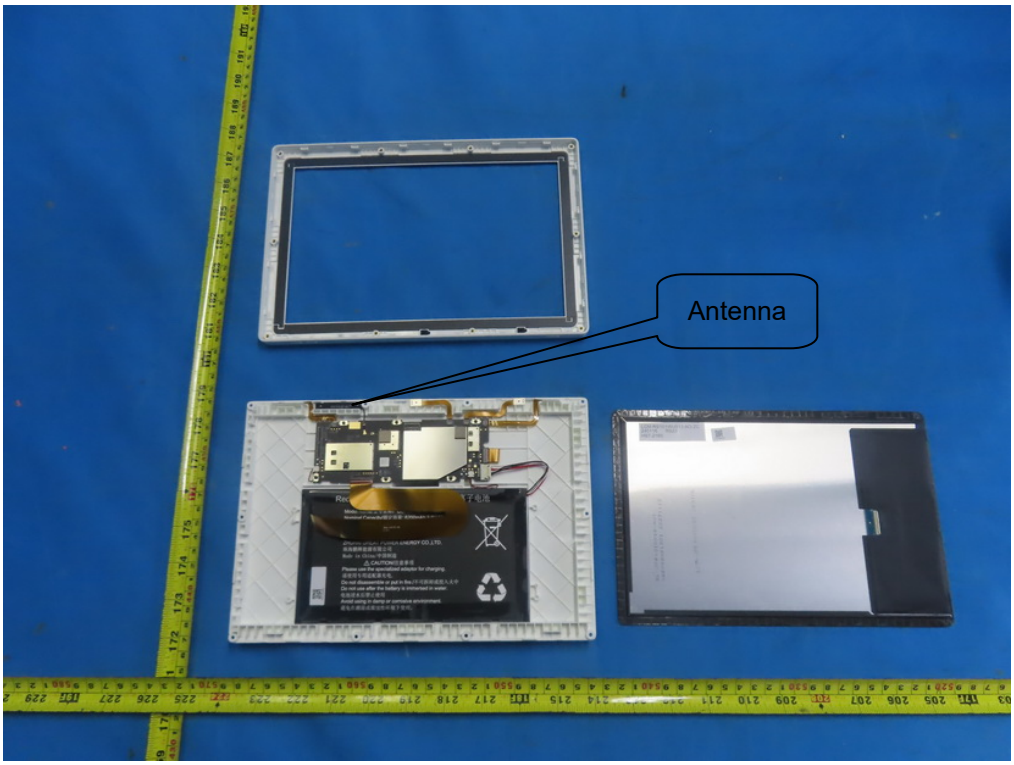
Antenna

Rechargeable Li-ion Battery可充电离子电池

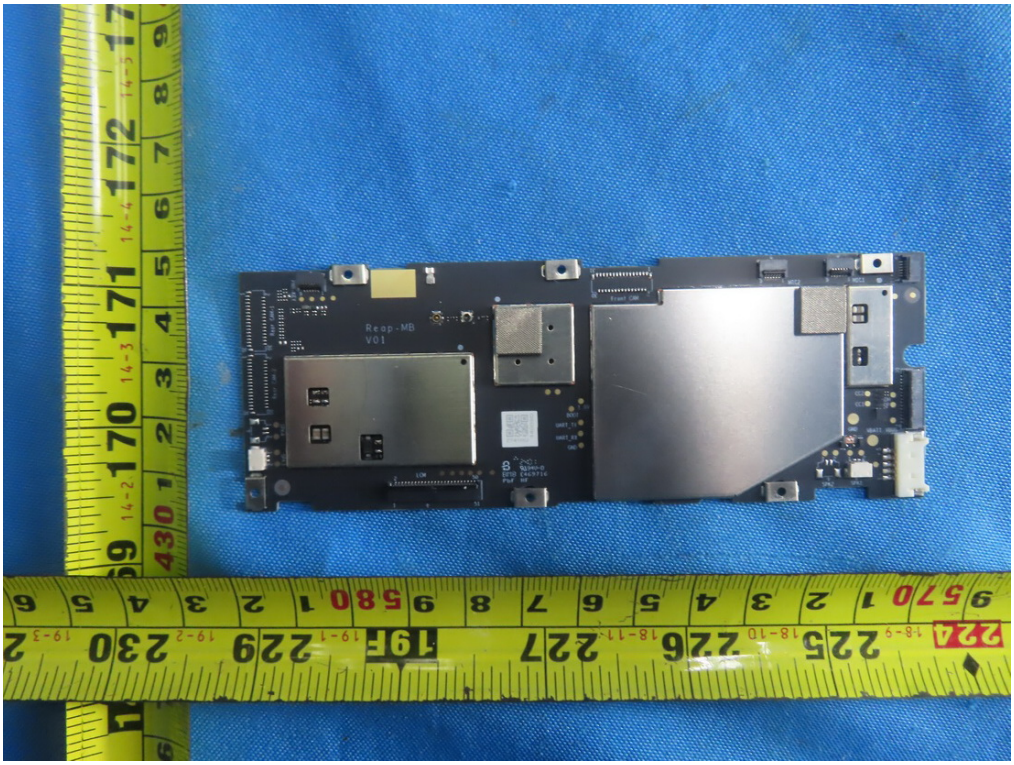
Reap-MB
V01

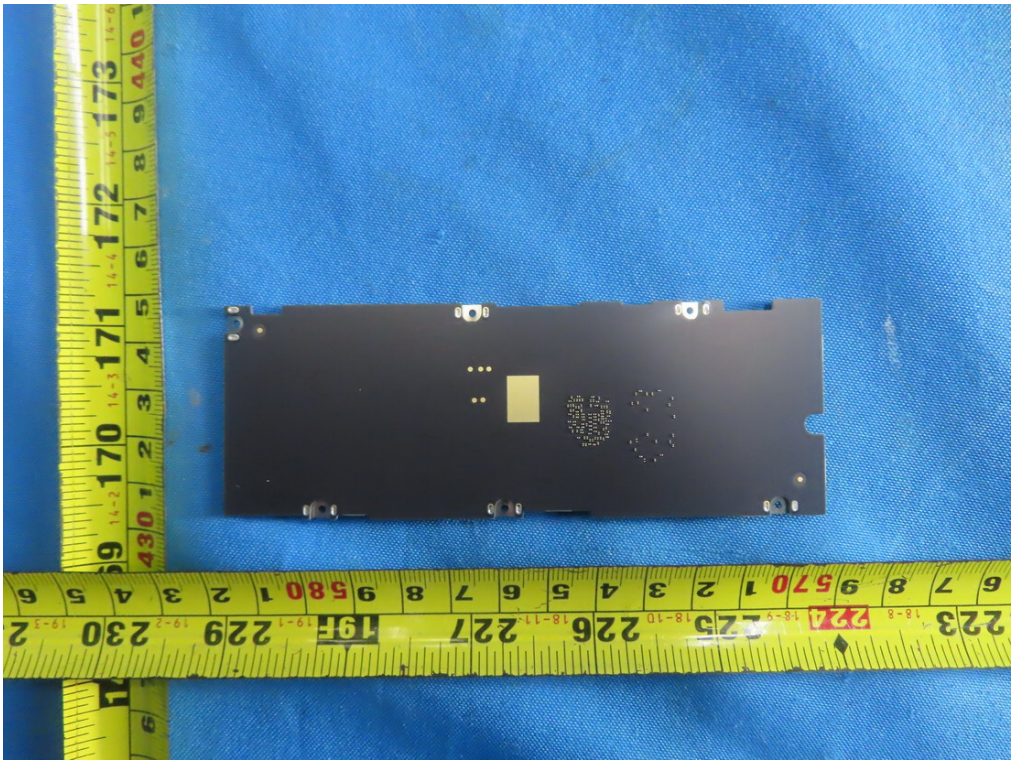

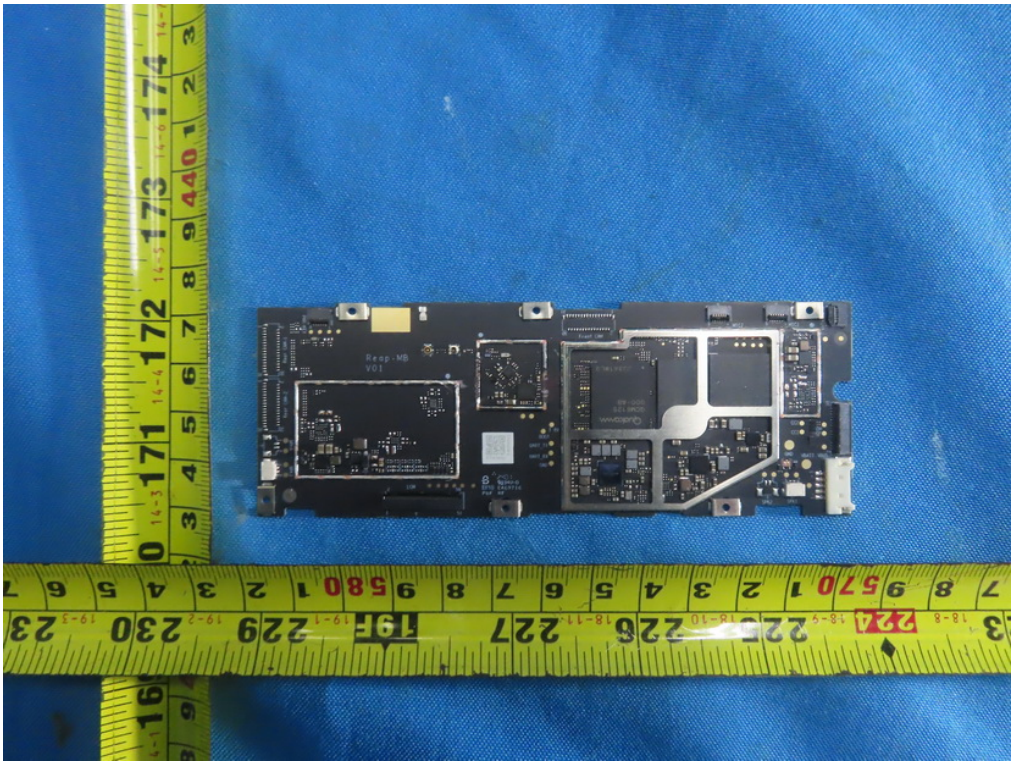

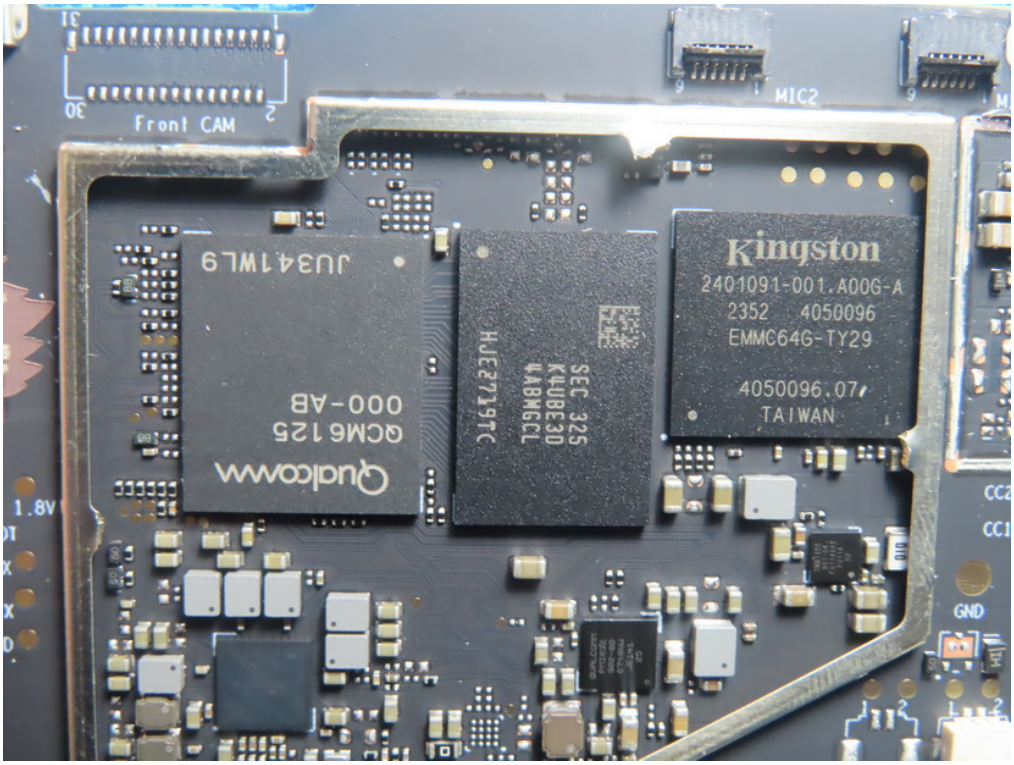
Front CAM
MIC2
Kingston
2401091-001.A00G-A
2352 4050096
EMMC64G-TY29
4050096.07
TAIWAN
Qualcomm
QCM6125
000-AB
1.8V
CC2
CC1
GND

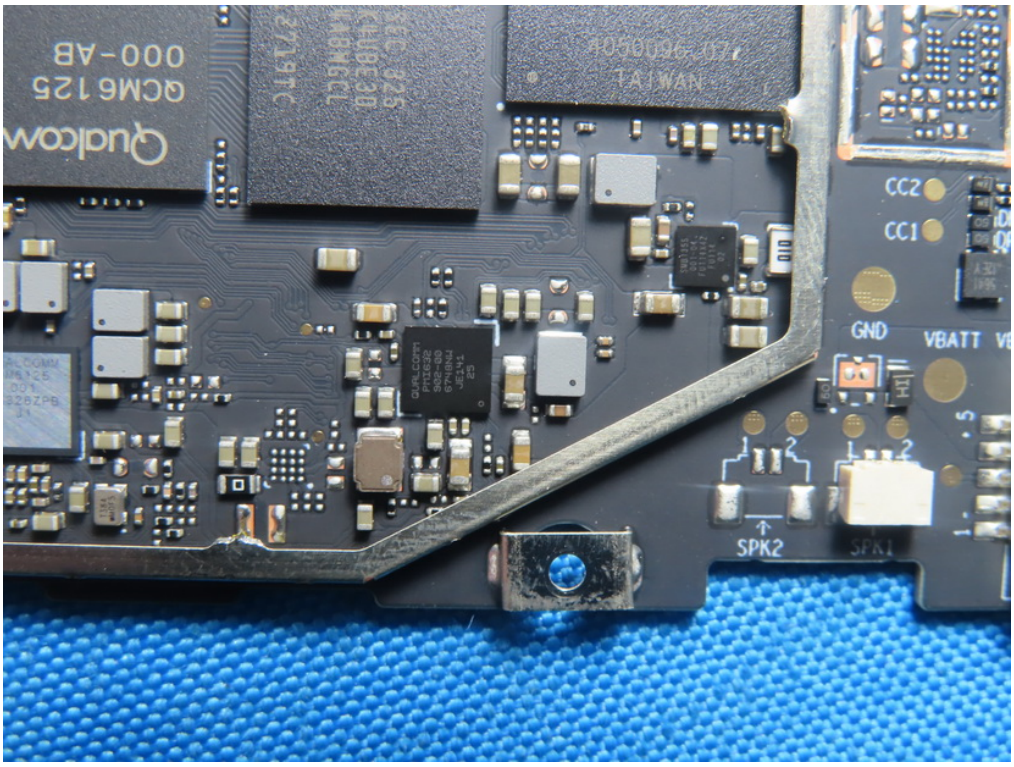
Qualcomm
QCM6125
000-AB
TAIWAN
CC2
CC1
GND
VBATT
SPK2
SPK1

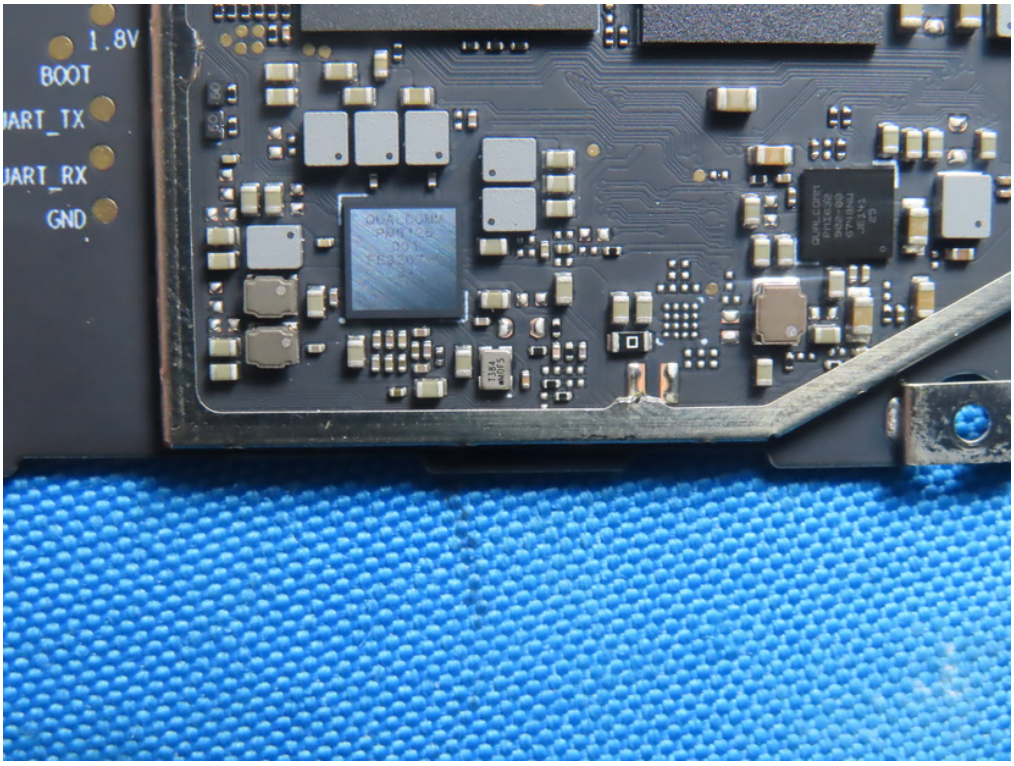
1.8V
BOOT
UART_TX
UART_RX
GND

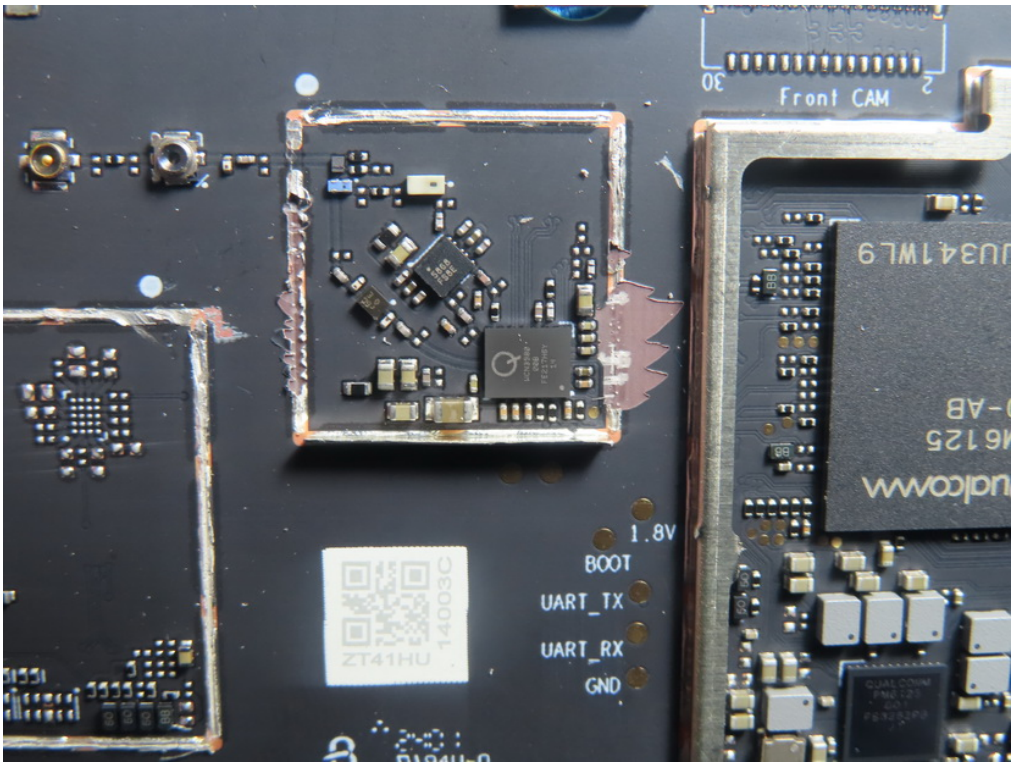
Front CAM
1.8V
BOOT
UART_TX
UART_RX
GND

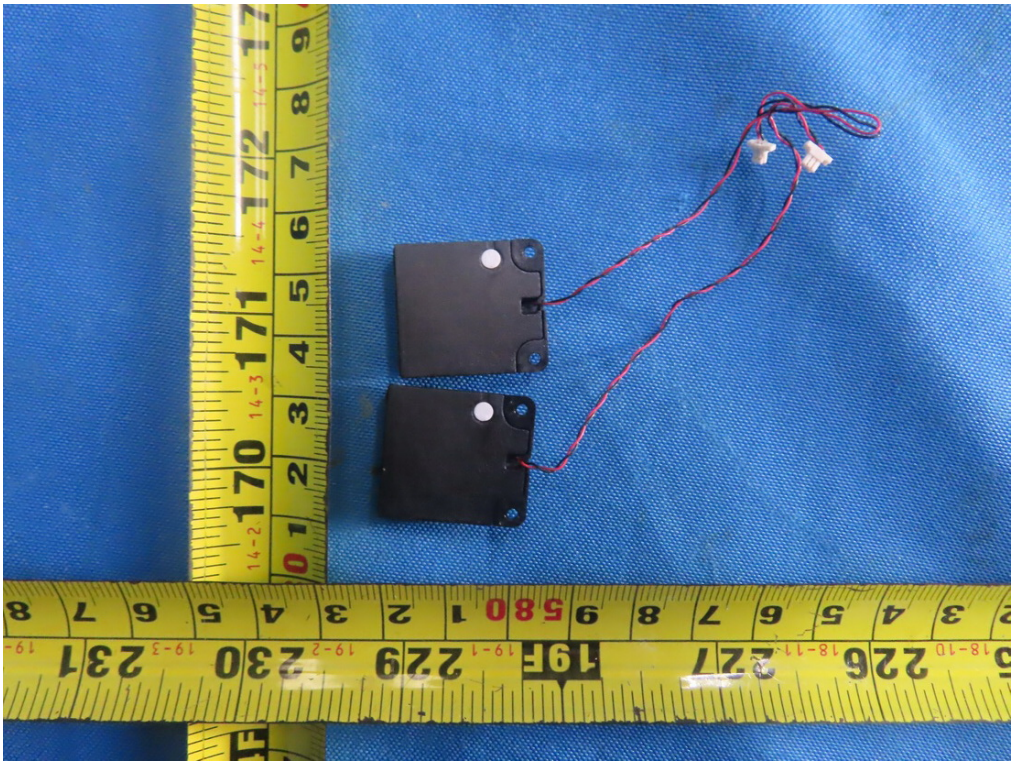

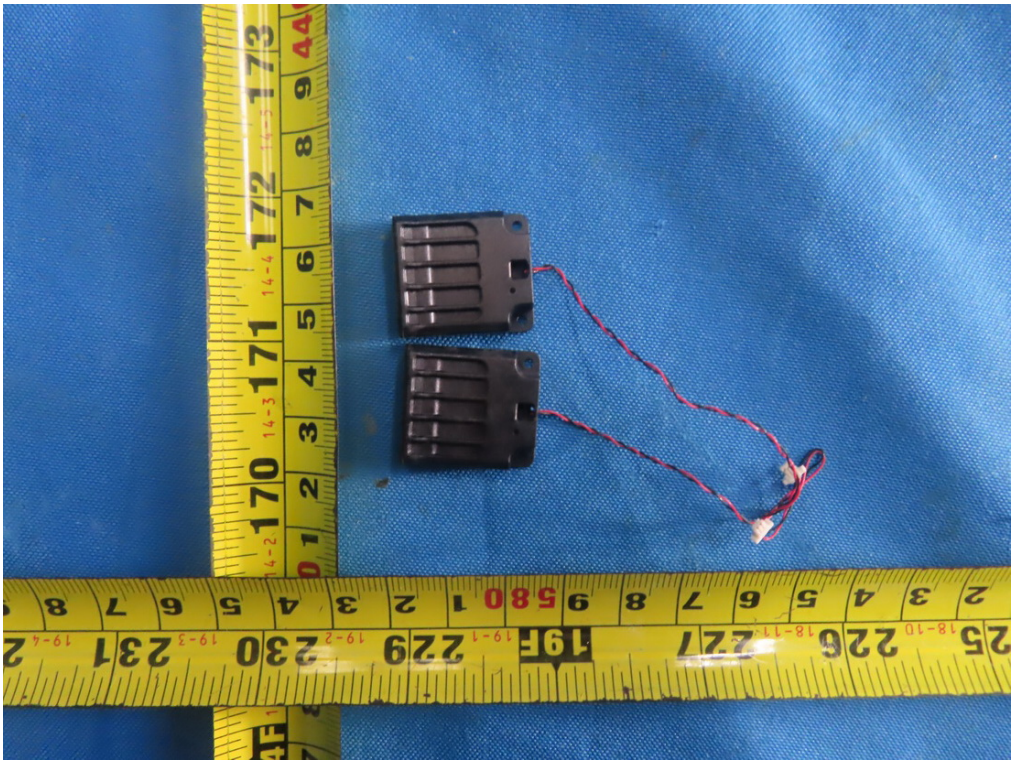

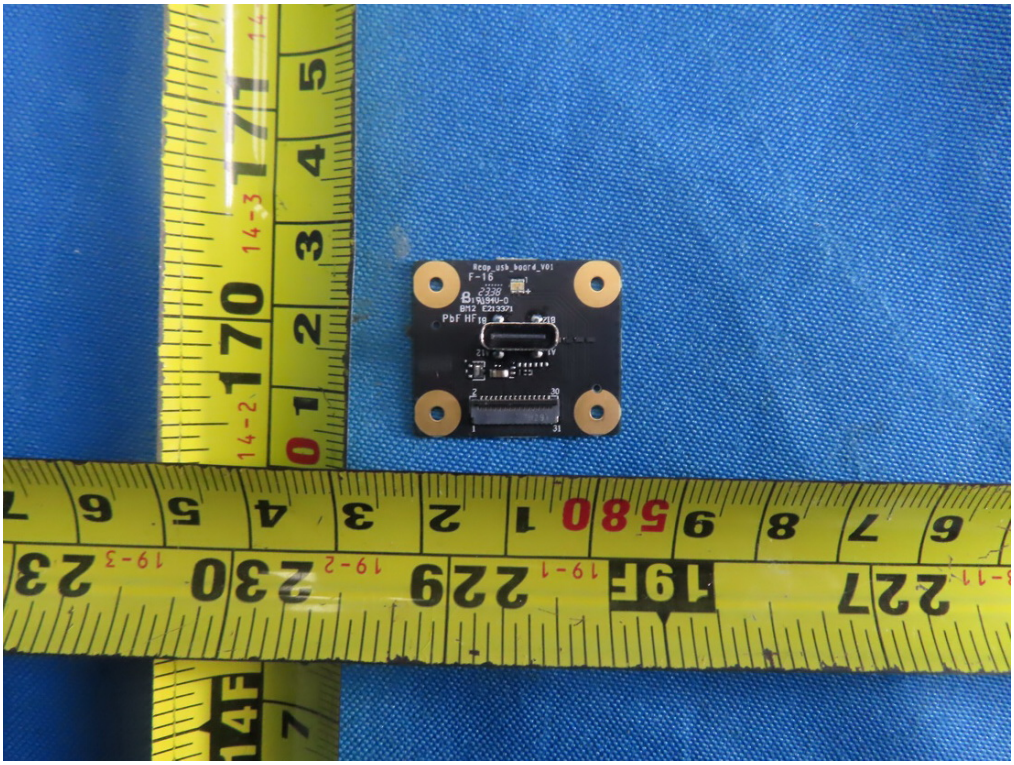

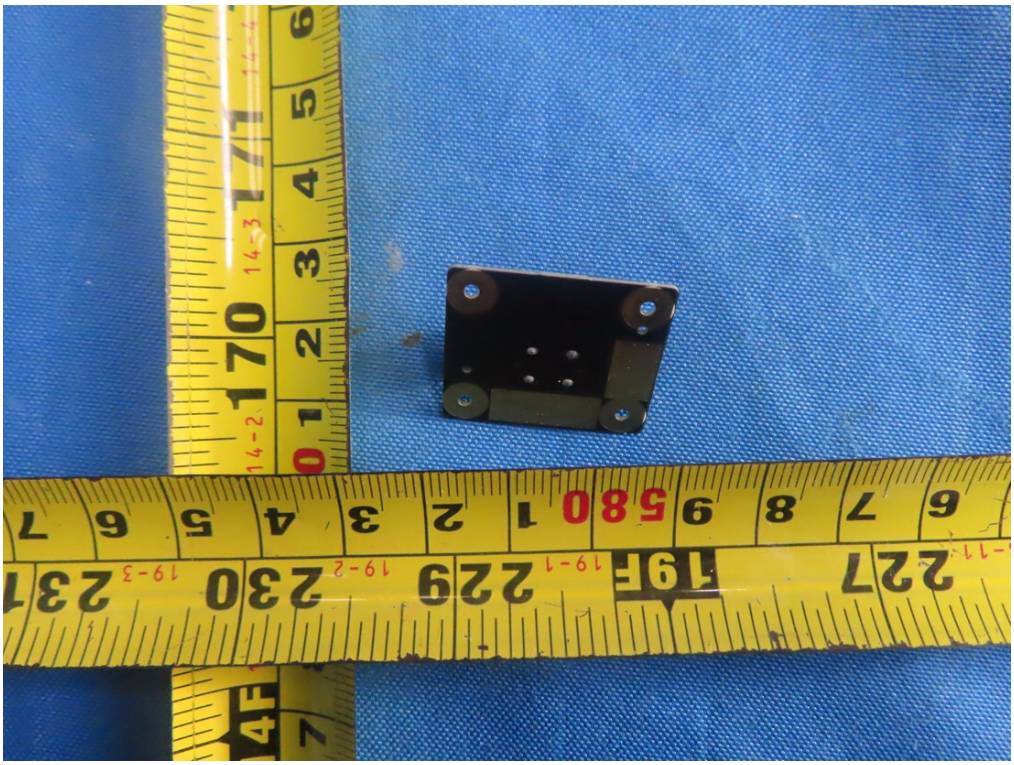

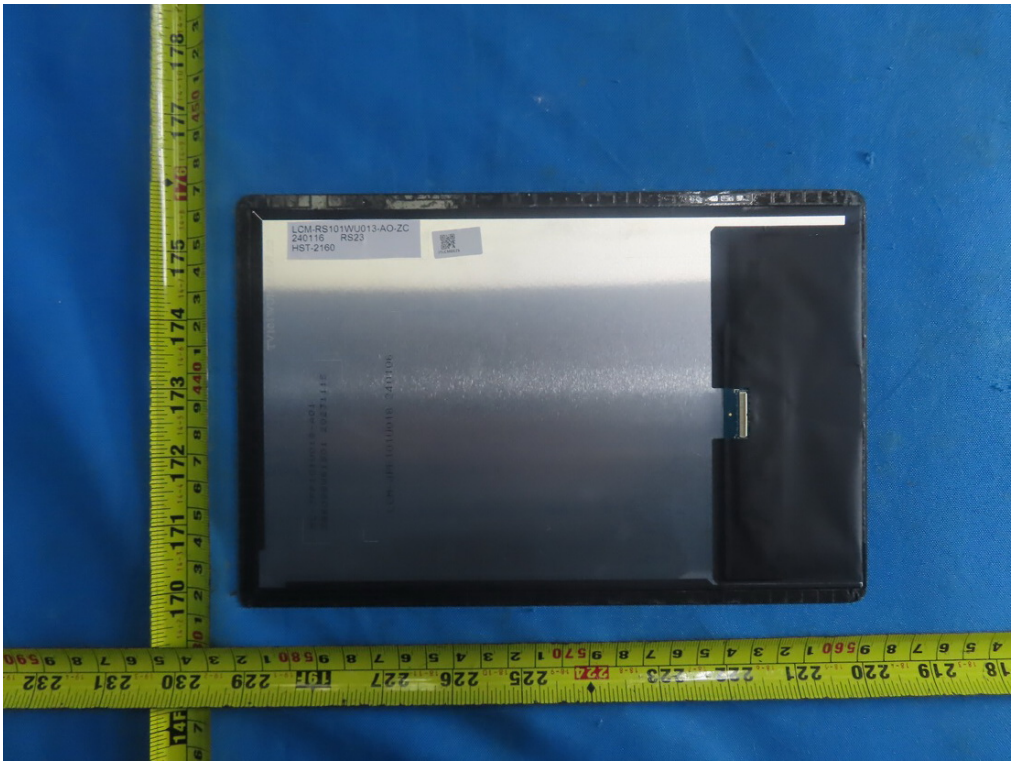
LCM-RS101WU013-AO-ZC
240116 RS23
HST-2160