EMTEK
Access to the World

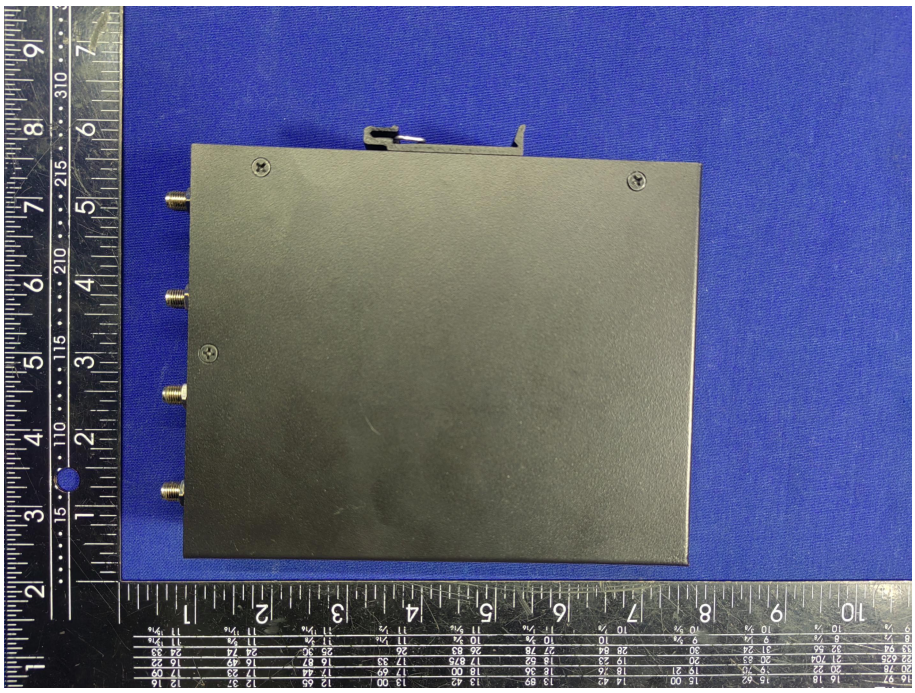

MW
MEAN WELL
Order No.:
GST25A12-P1J
AC / DC SWITCHING ADAPTOR
(电源适配器)(電源供應器)(직류전원장치)
MODEL NO.(型号)(型號)(모델명): GST25A12
INPUT(输入)(輸入)(입력): 100-240VAC, 50/60Hz, 0.6A
OUTPUT(输出)(輸出)(출력): 12V ⎓ 2.08A, 25W MAX.
Energy Verified
Rendement
Énergétique Vérifié
CAN ICES-003(B)/NMB-003(B)
KYOWA CO., LTD.
www.bis.gov.in
IS 13252(Part 1)/
IEC 60950-1
UK CA
R33100
RoHS
LISTED
E183223 32WK
LT.E POWER SUPPLY
LEVEL 3
LPS
SAA-152535-EA
R-41016624
KTL SU10509-16006
MSIP-REM-Mea-GST25A48
최저소비효율기준 만족제품
仅适用于海拔2000米
以下地区安全使用

----------The end----------