



DIRECTORY

- 1. Technical Information..... 3
 - 1.1. Applicant and Manufacturer Information..... 3
 - 1.2. Equipment Under Test (EUT) Description 3
- 2. Test Results 4
 - 2.1. Applied Reference Documents 4
 - 2.2. Test Conditions 4
 - 2.3. Test Results lists..... 4
- Annex A Test Setup 5
- Annex B Figures 6
 - 1. 2D Radiation Pattern 6
 - 2. 3D Radiation Pattern 7
- Annex C Photographs..... 9
- Annex D General Information 11
 - 1.1 Identification of the Responsible Testing Laboratory 11
 - 1.2 Identification of the Responsible Testing Location 11
 - 1.3 Test Equipments Utilized 11

Change History		
Version	Date	Reason for change
1.0	2020-06-19	First edition

1. Technical Information

Note: Provide by manufacturer.

1.1. Applicant and Manufacturer Information

Applicant:	ZHUHAI YONGTAI ELECTRONIC CO., LTD.
Applicant Address:	No.25,Jingfeng Rd.West,Jingding industrial park, Tangjiawan(Jingding) Town, Zhuhai City, China
Manufacturer:	N/A
Manufacturer Address:	N/A

1.2. Equipment Under Test (EUT) Description

Frequency	N/A
-----------	-----

Dimensions:

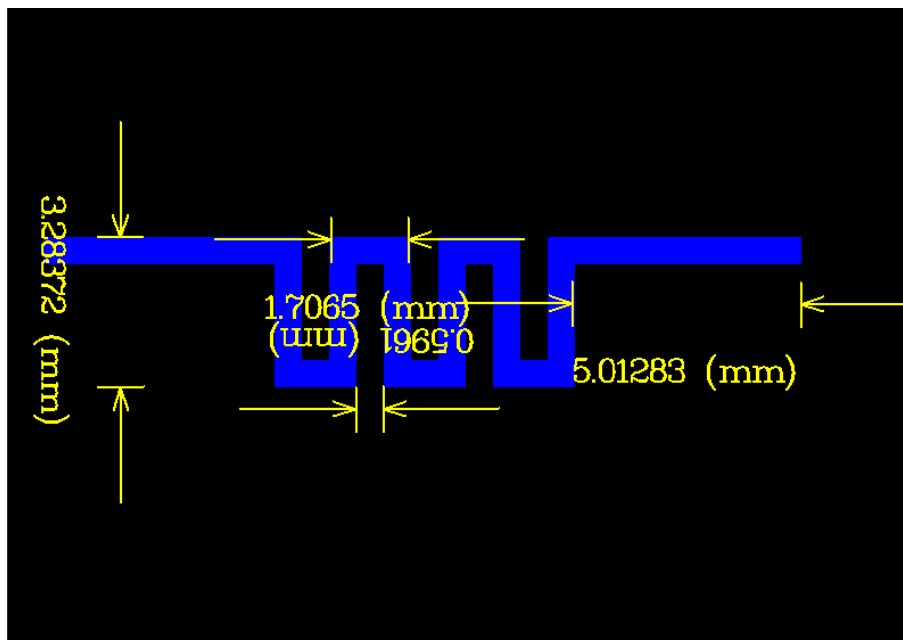

2. Test Results

2.1. Applied Reference Documents

Leading reference documents for testing:

No.	Identity	Document Title
1	ANSI/IEEE Std 149-2008	IEEE Standard Test Procedures for Antennas

2.2. Test Conditions

Test Environment Conditions:

Relative Humidity:	25 ... 75 %
Temperature:	+10 °C to +30 °C

2.3. Test Results lists

2.3.1. Gain

Frequency(MHz)	Gain(dBi)
2405	-2.32
2411	-2.42
2417	-2.42
2430	-2.48
2435	-2.38
2451	-2.19
2457	-2.30
2460	-2.26
2463	-2.36
2469	-2.24
2470	-2.28
2475	-2.22

Annex A Test Setup

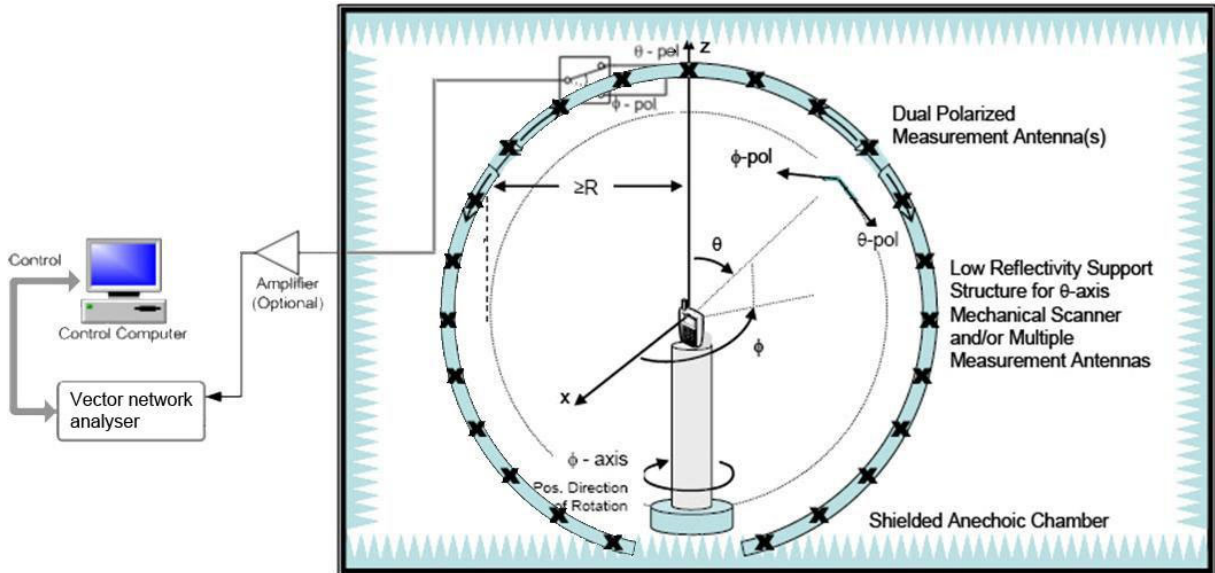

Annex B Figures

1. 2D Radiation Pattern

Phi=0°

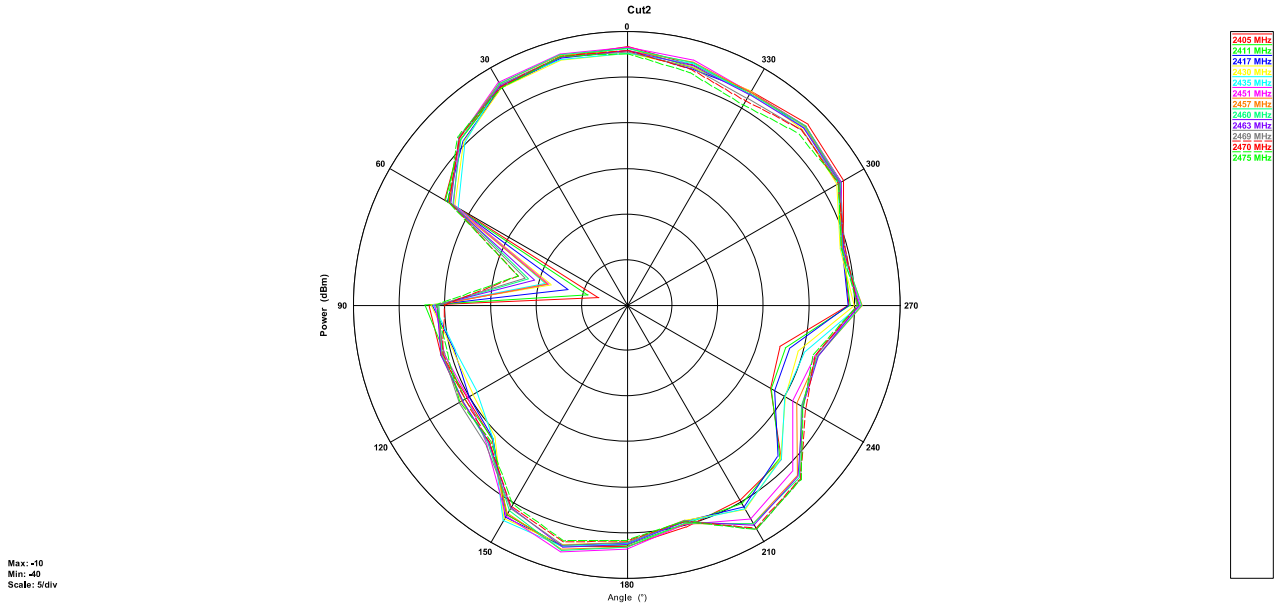

Phi=90°

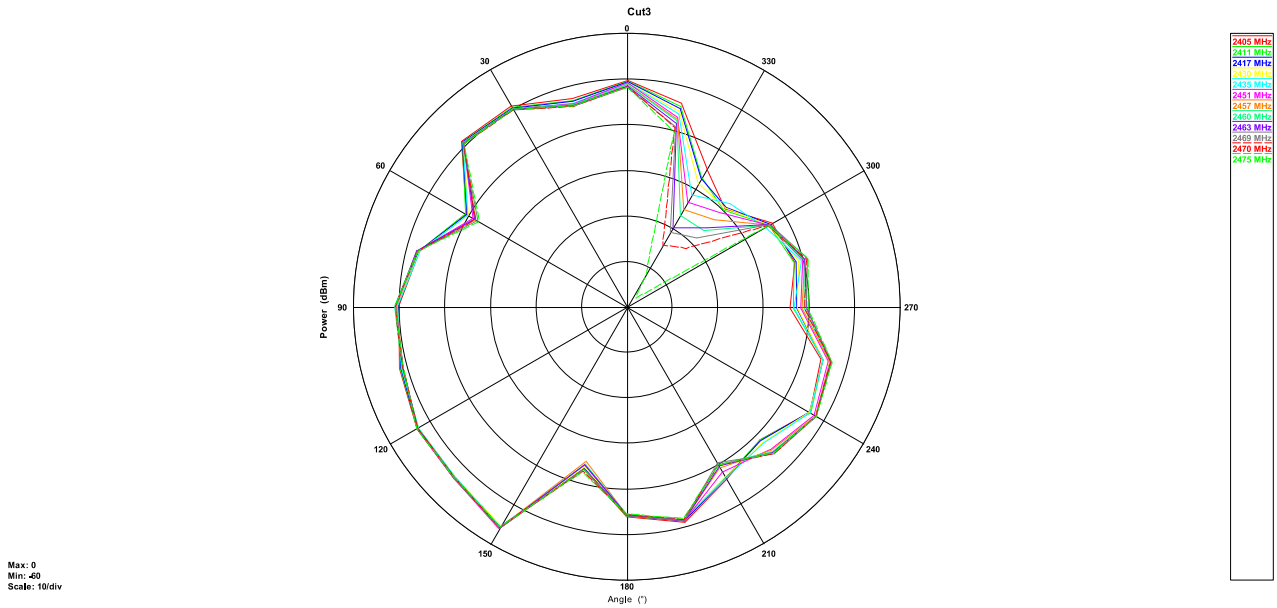



Theta=90°

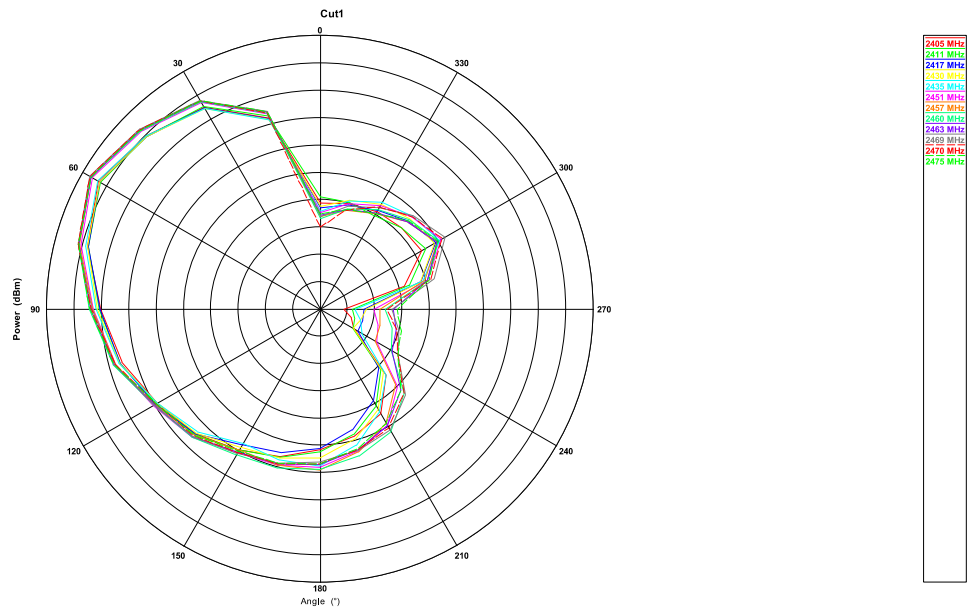

2. 3D Radiation Pattern

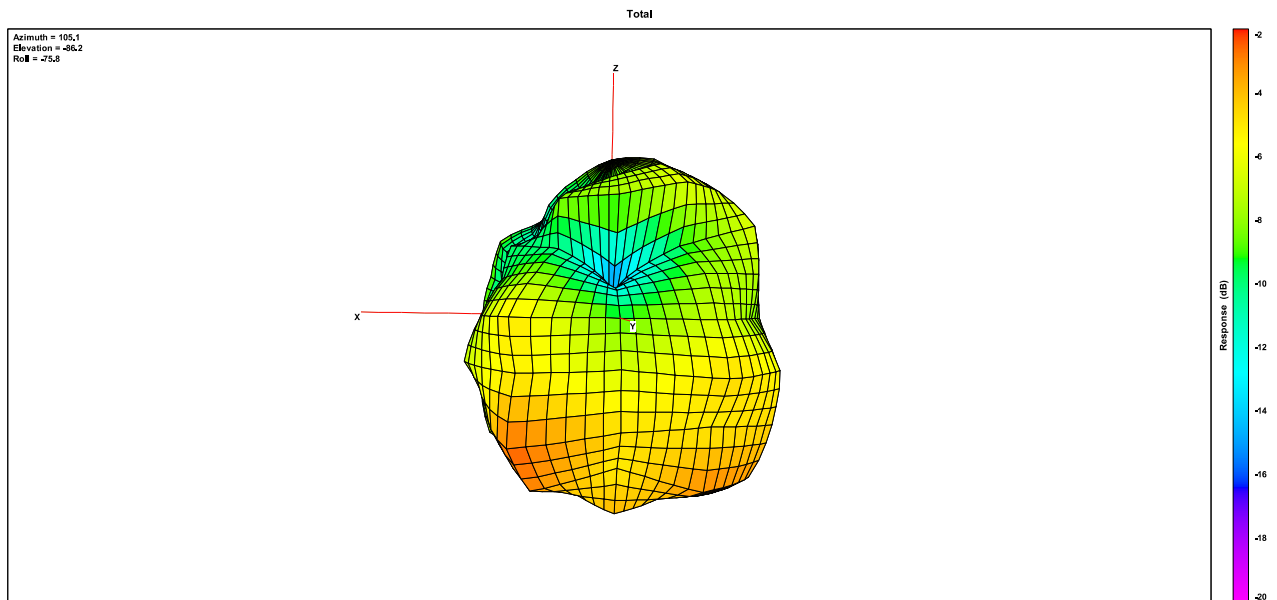

2405MHz

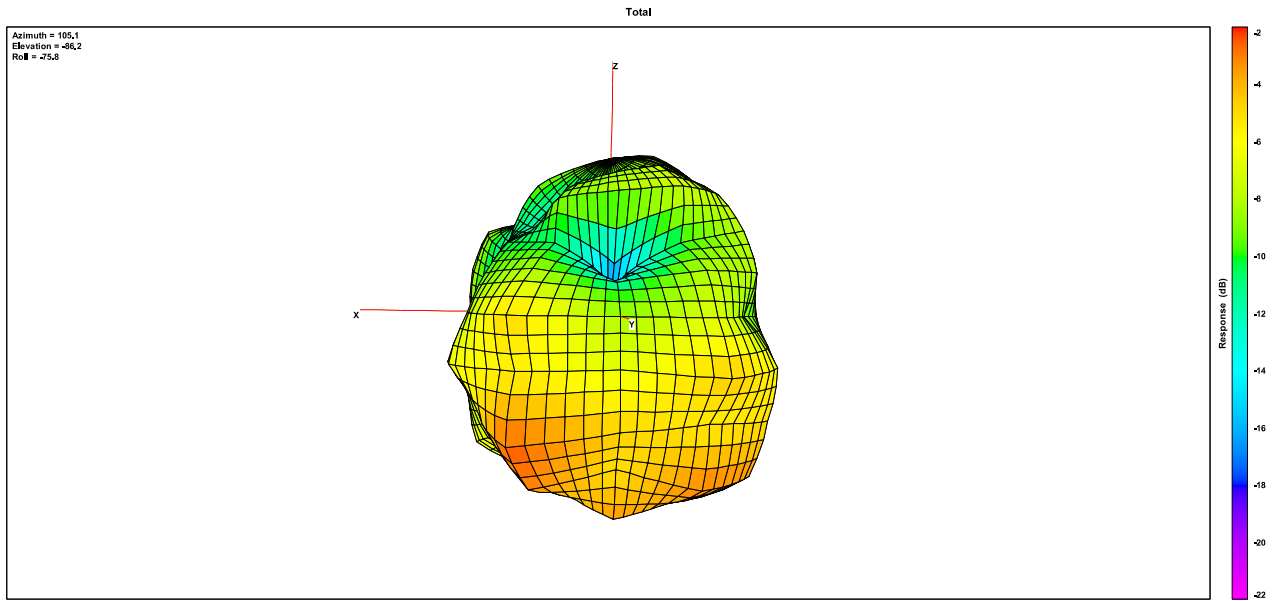

2457MHz

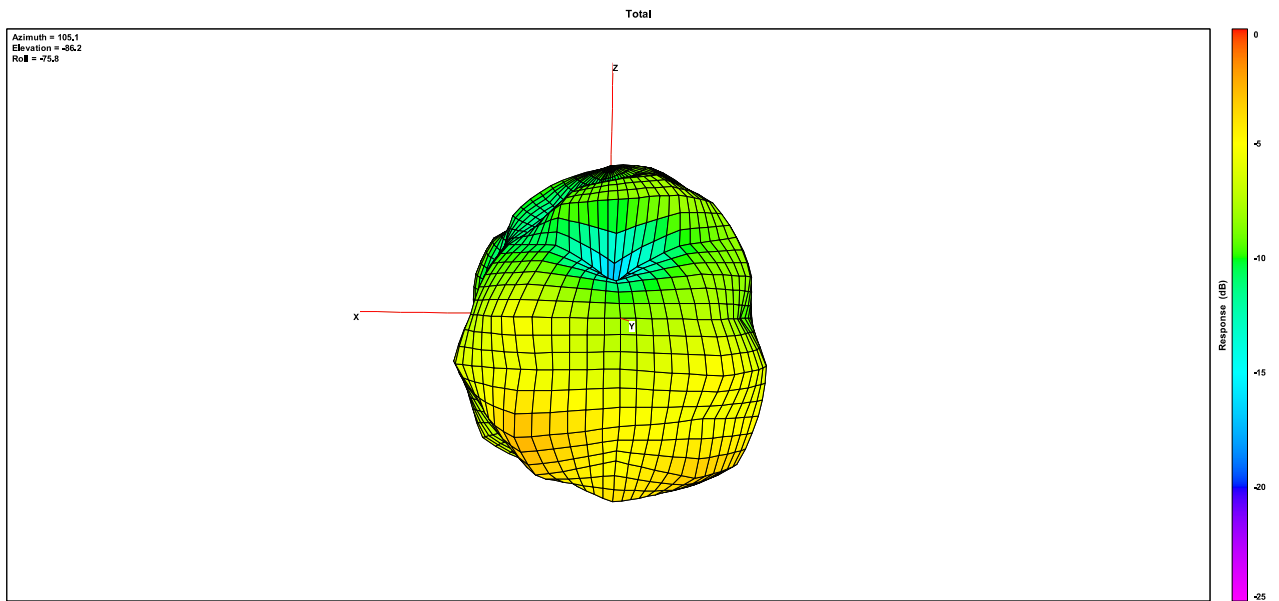

2475MHz

Annex C Photographs

1. Test environment

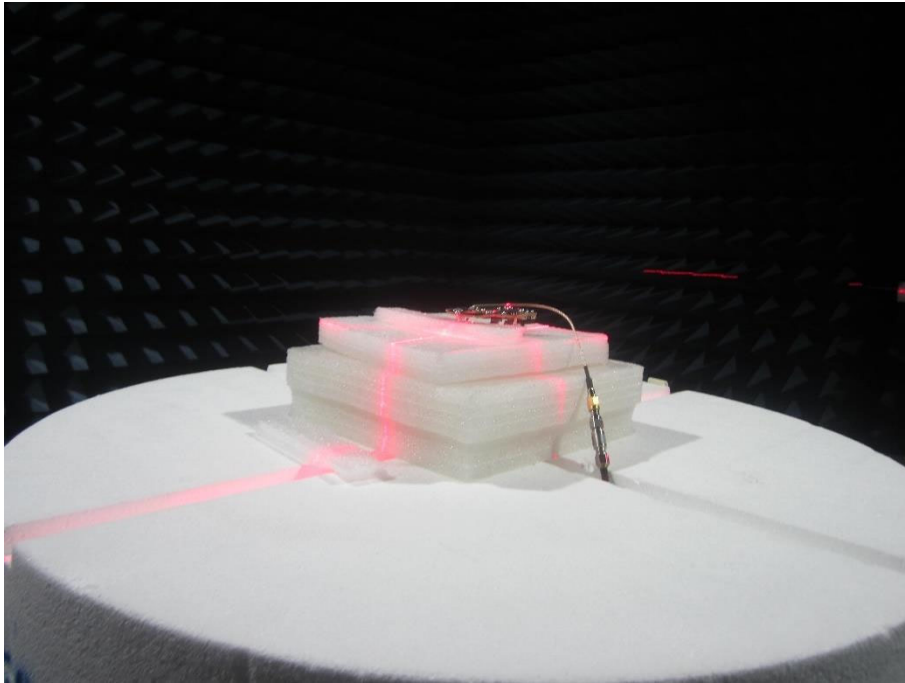

2. EUT

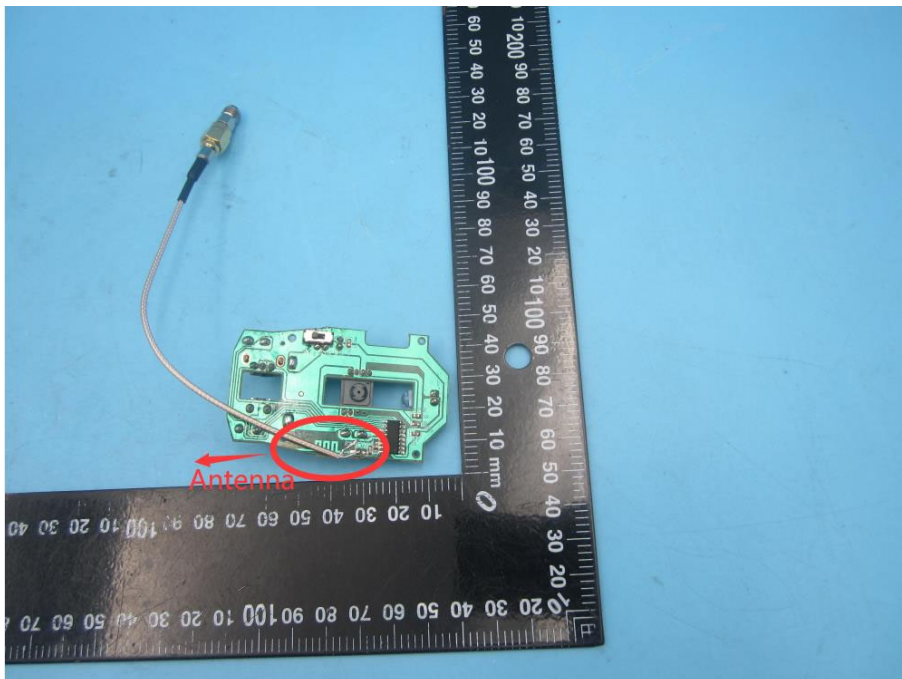

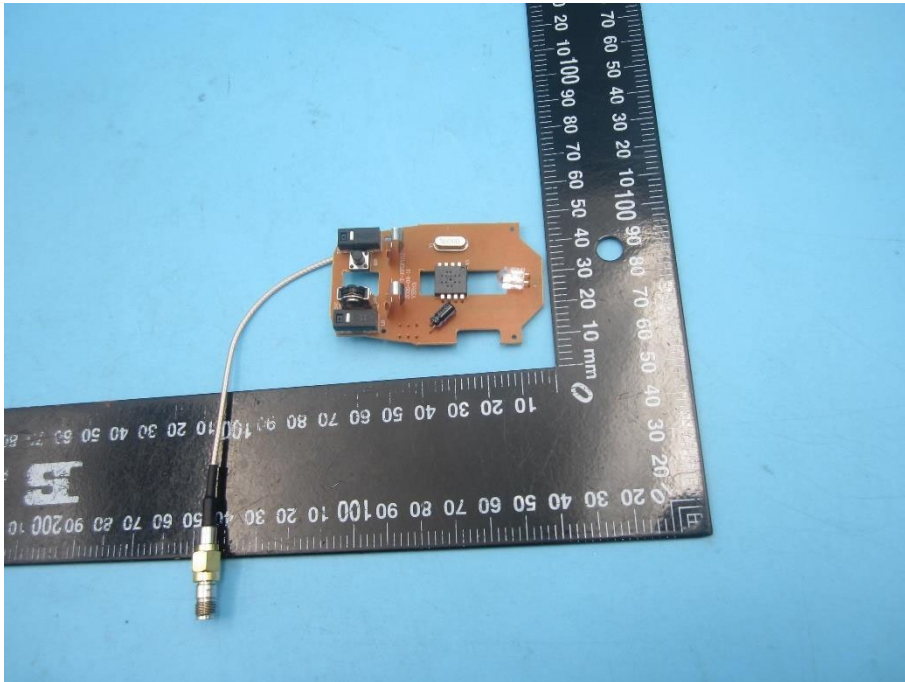



Annex D General Information

1.1 Identification of the Responsible Testing Laboratory

Laboratory Name:	Shenzhen Morlab Communications Technology Co., Ltd. Morlab Laboratory
Laboratory Address:	FL1-3, Building A, FeiYang Science Park, No.8 LongChang Road, Block67, BaoAn District, ShenZhen , GuangDong Province, P. R. China
Telephone:	+86 755 36698555
Facsimile:	+86 755 36698525

1.2 Identification of the Responsible Testing Location

Name:	Shenzhen Morlab Communications Technology Co., Ltd. Morlab Laboratory
Address:	FL1-3, Building A, FeiYang Science Park, No.8 LongChang Road, Block67, BaoAn District, ShenZhen , GuangDong Province, P. R. China

1.3 Test Equipments Utilized

1.3.1 List of Test Equipment

No.	Type	Specification
1	E5071C Vector Network Analyzer	Manufacturer: Agilent
2	4*4*4 Full Anechoic Chamber	Manufacturer: ETS
3	Multi-probe Antenna Measurement System	Manufacturer: ETS

————— END OF REPORT —————