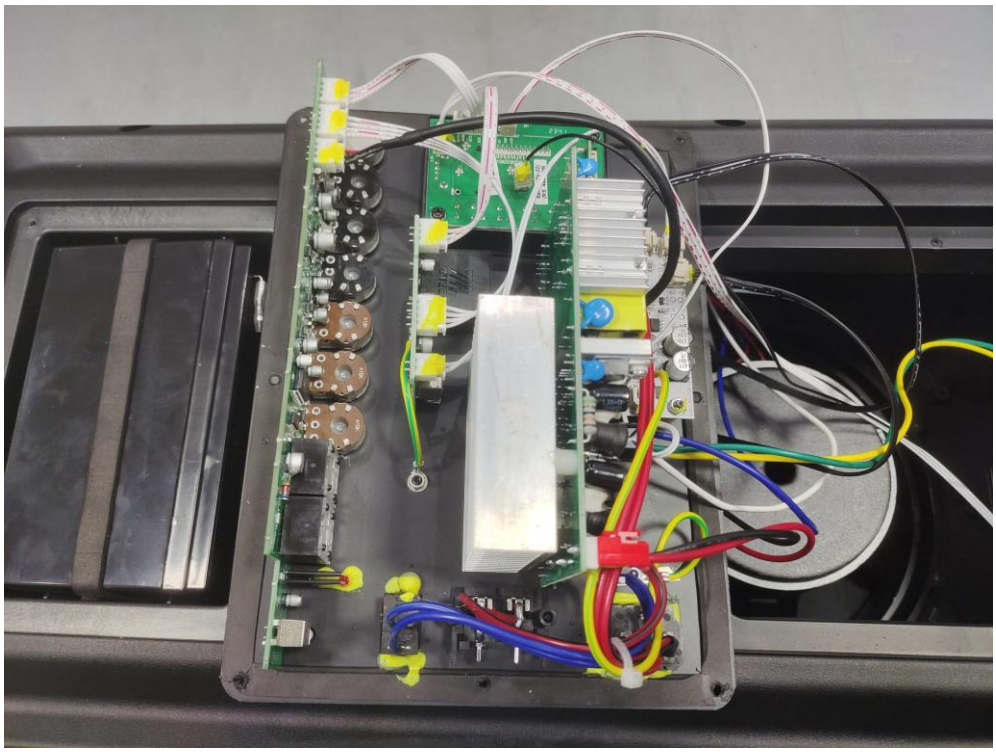

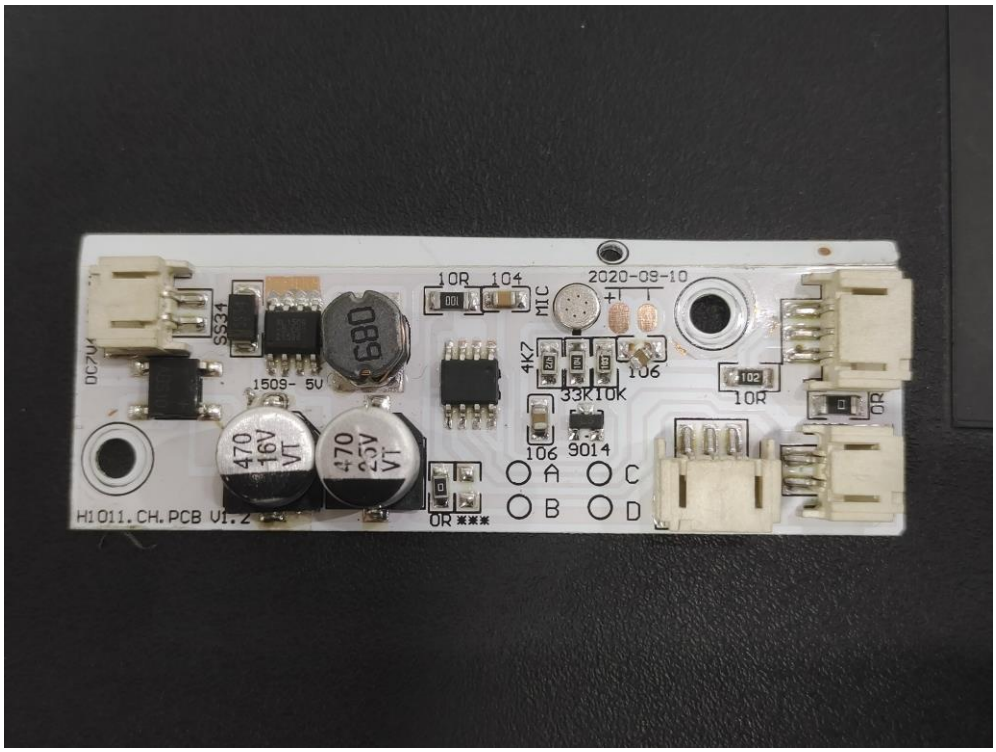
10R
104
MIC
2020-09-10
SS34
680
DC7V
150S- 5V
4K7
106
33K10K
102
10R
0R
470
16V
VT
470
25V
VT
106
9014
A
C
B
D
H1011.CH.PCB V1.2
0R

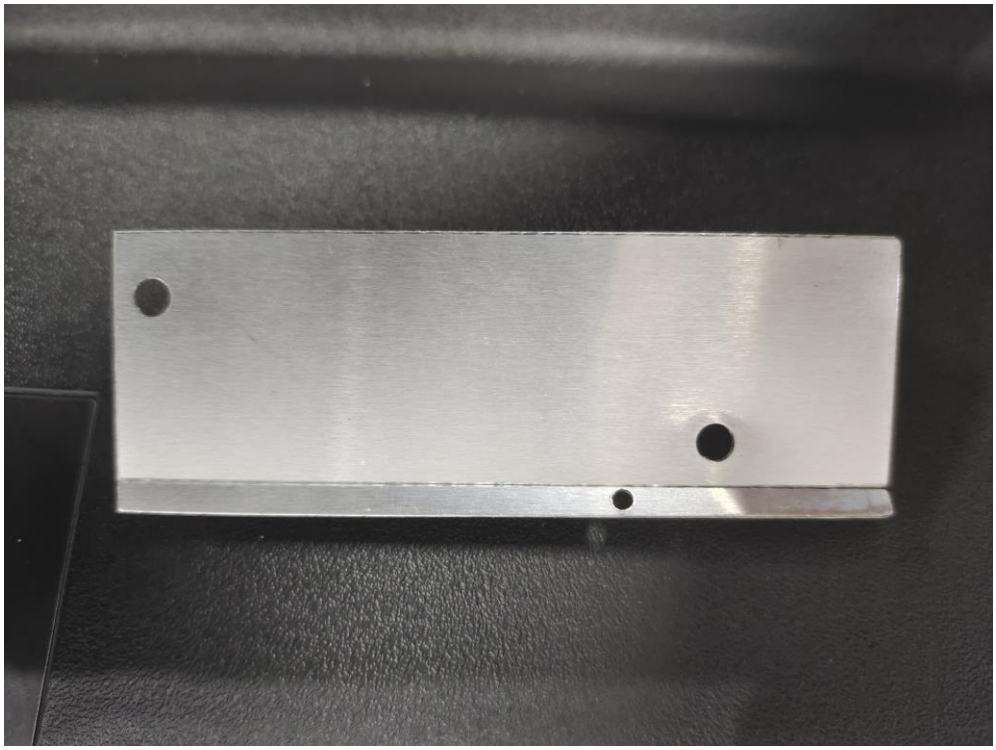

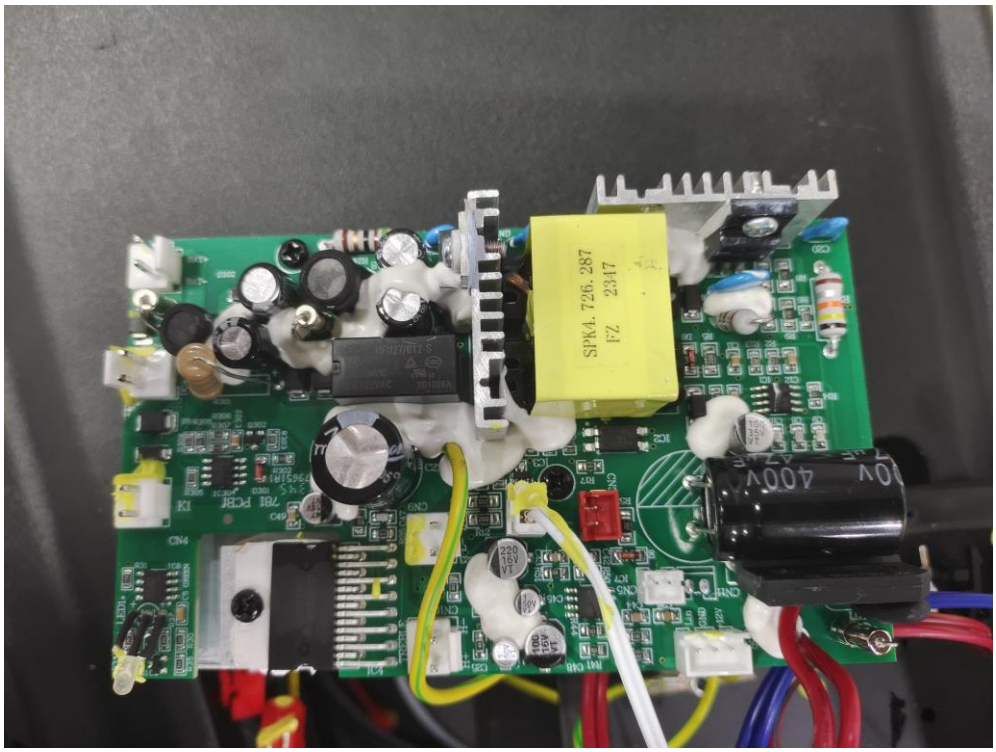
SPK4.726.287
FZ 2347

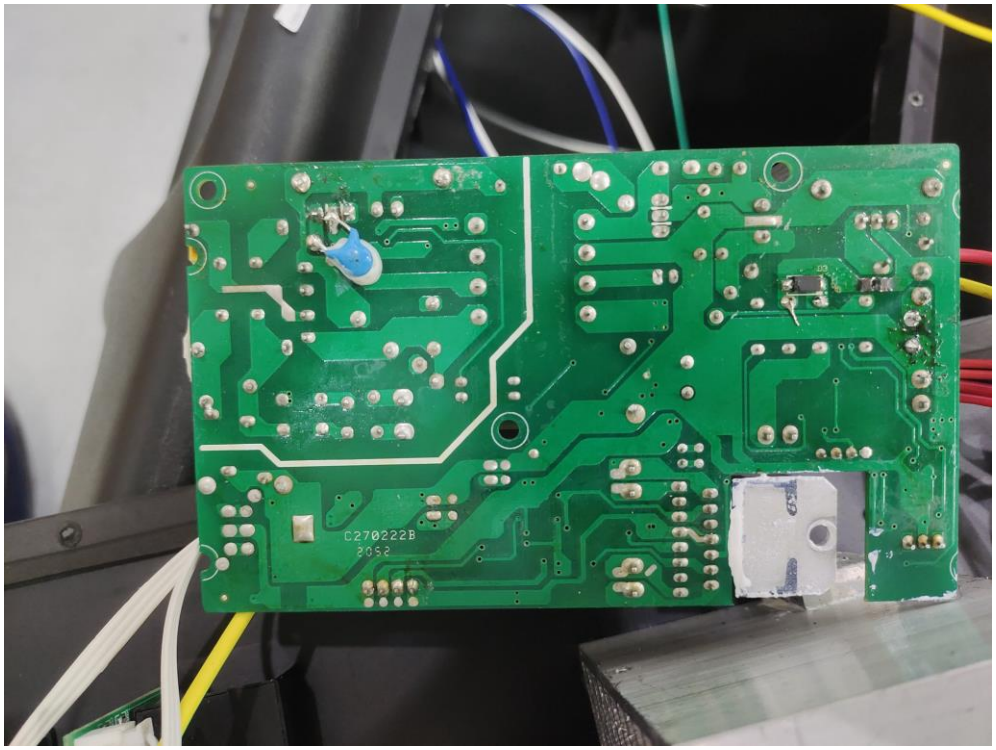
C270222B
2052

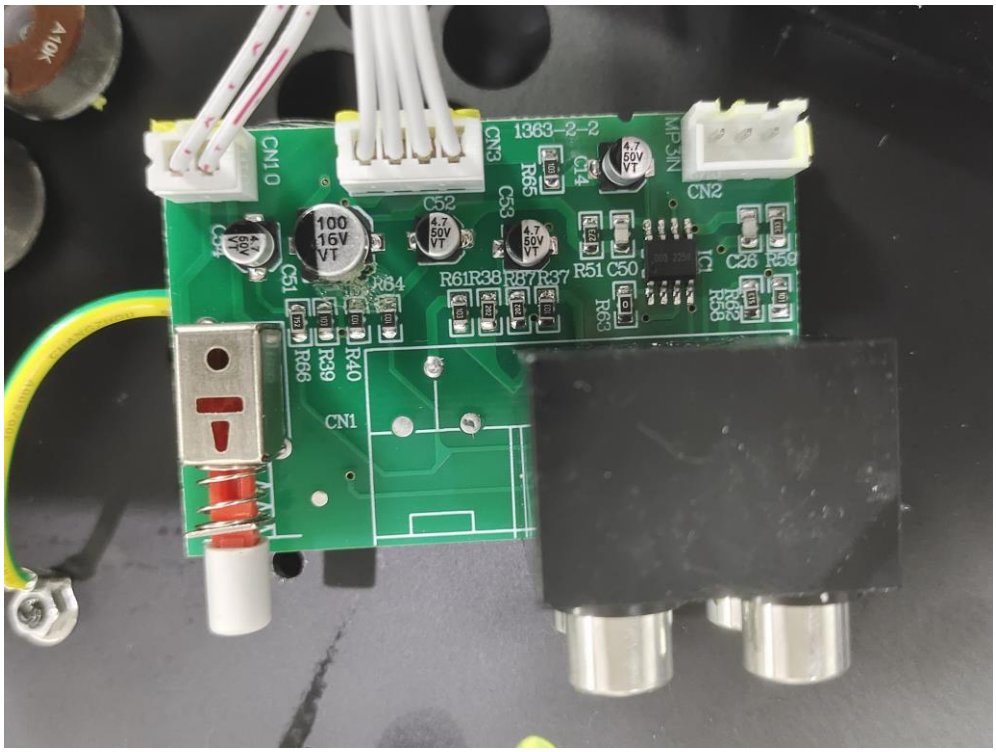
CN10
CN3
1363-2-2
MP3IN
CN2
C52
C53
C14
R65
100
16V
VT
4.7
50V
VT
C51
R64
R61
R38
R37
R51
C50
IC1
C26
R59
R63
R66
R39
R40
CN1

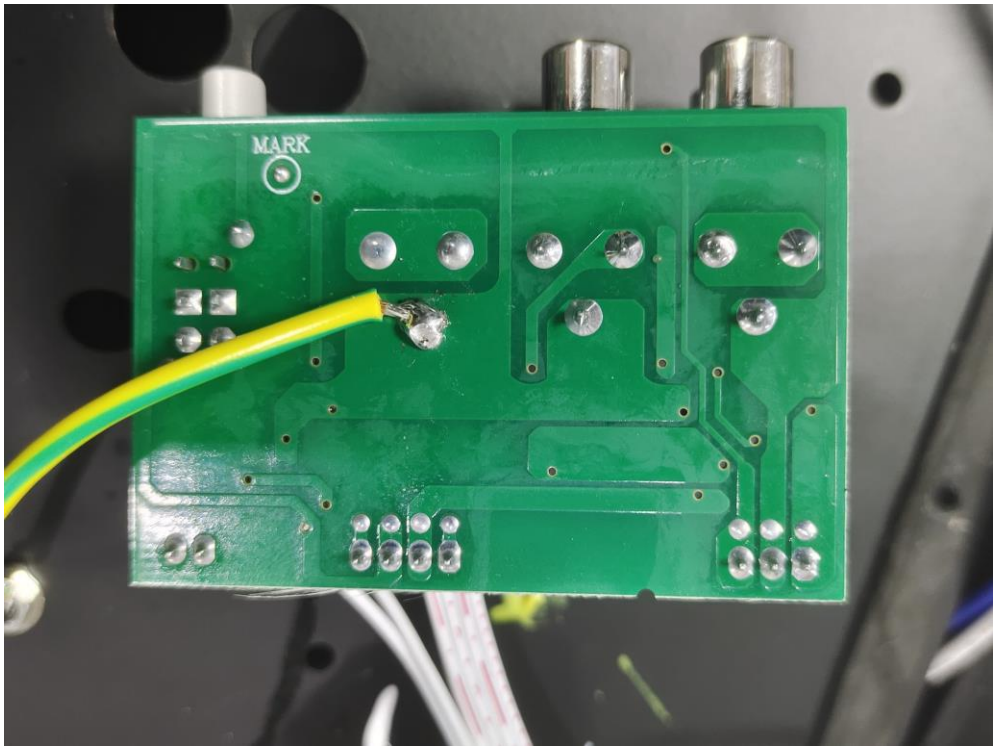
MARK

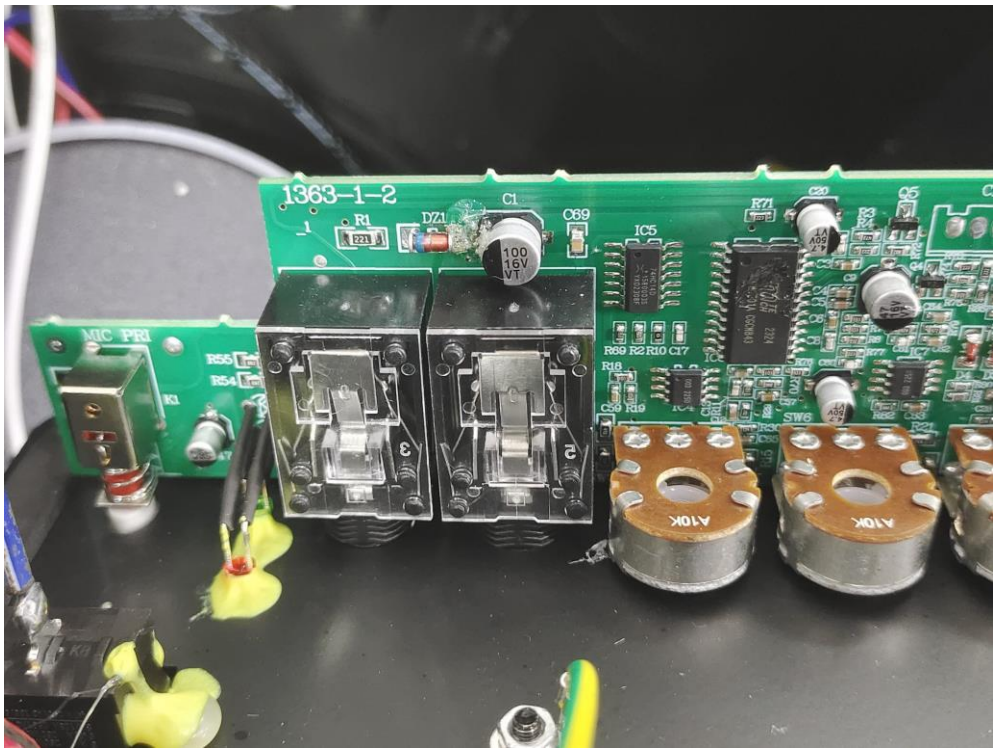
1363-1-2
MIC PRI
A10K
A10K

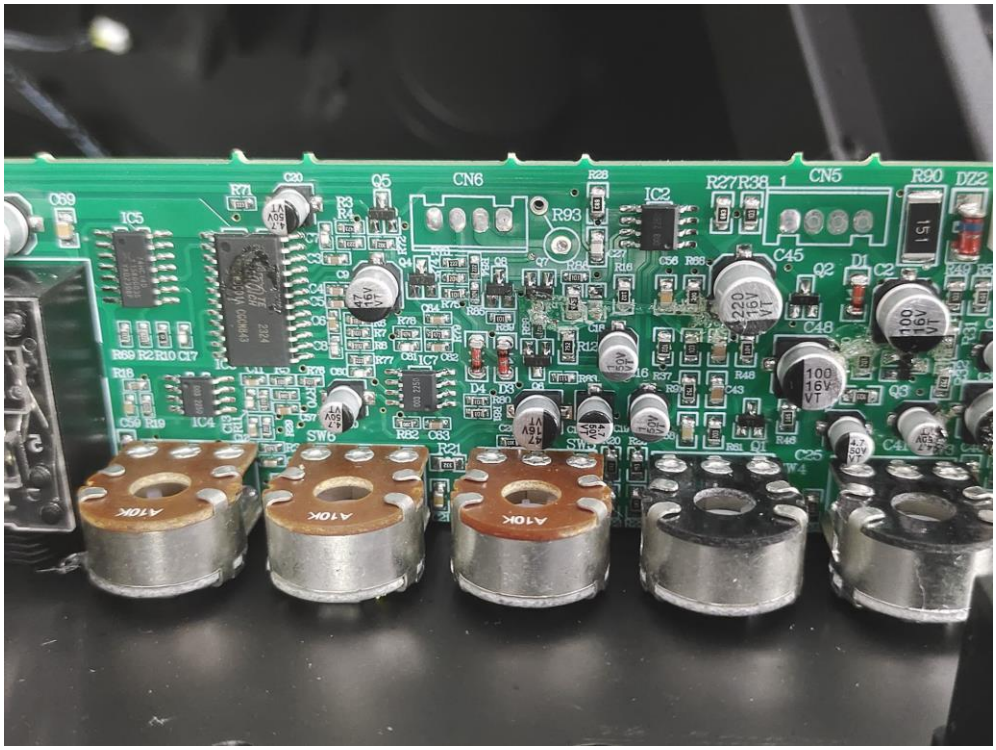
CN6
CN5
IC5
IC2
A10K
A10K
A10K

CN5
R90
DZ2
TO-578 CN1
CN10 1
MP3 IN
R27 R38
IC2
R93
C45
Q2
D1
C2
C48
Q3
C30
R53 R67 C55
C57 R33
SW2
IC1 1R40
C37 R94 R39 1R25
VOLUME
220 16V VT
100 16V VT
100 16V VT
4.7 50V VT
4.7 50V VT
4.7 50V VT
4.7 50V VT
4.7 50V VT

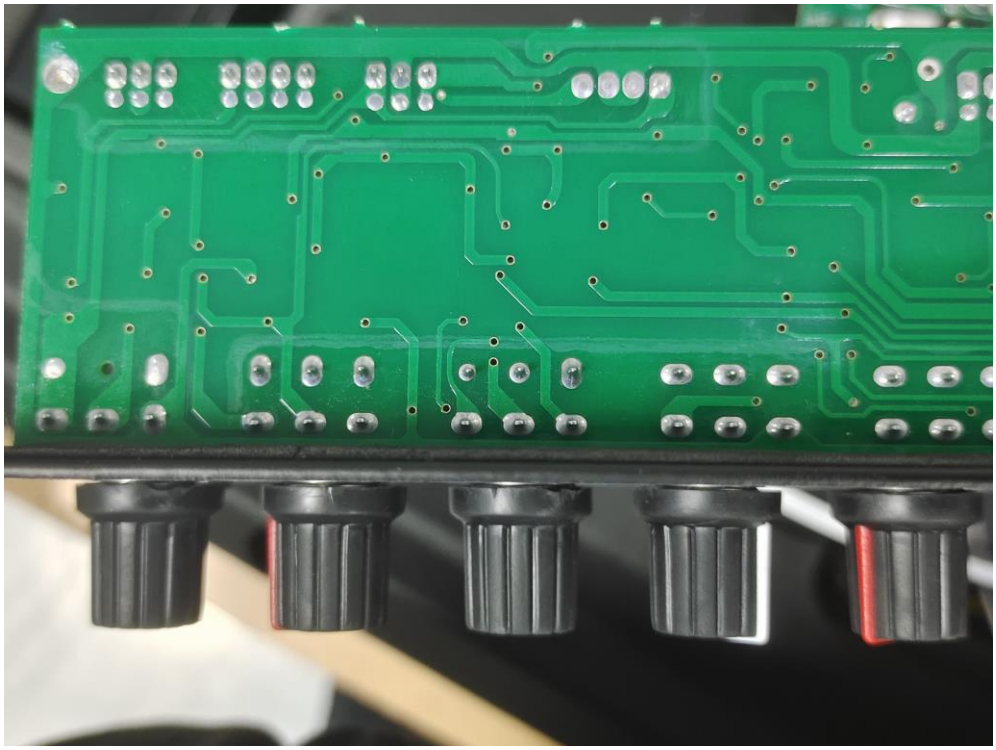

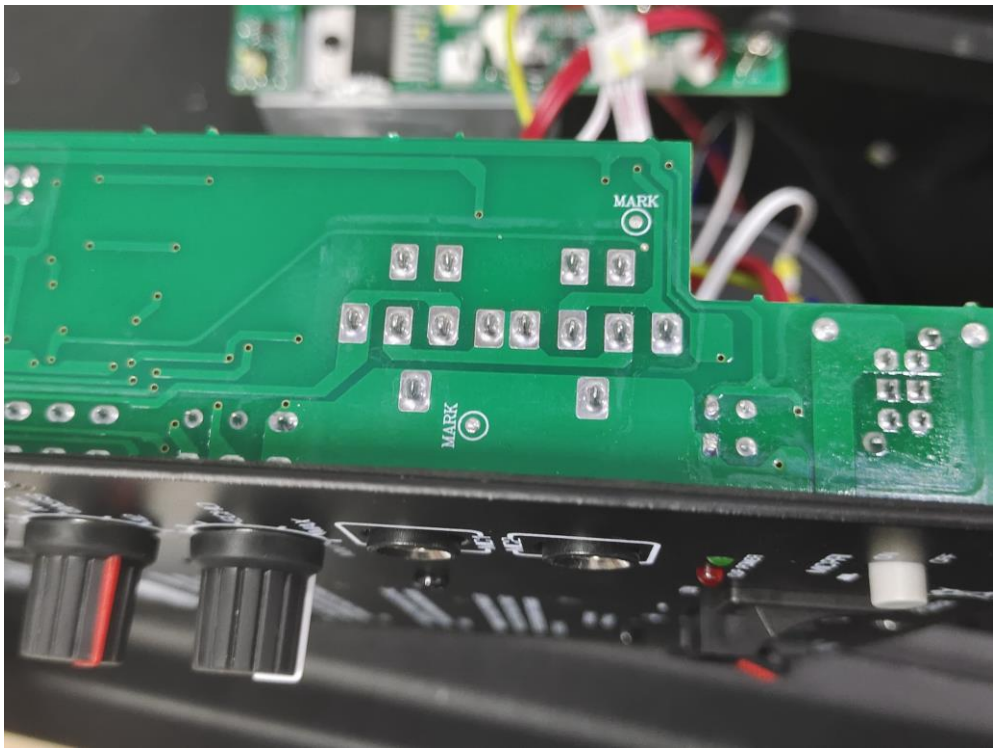
MARK
MARK

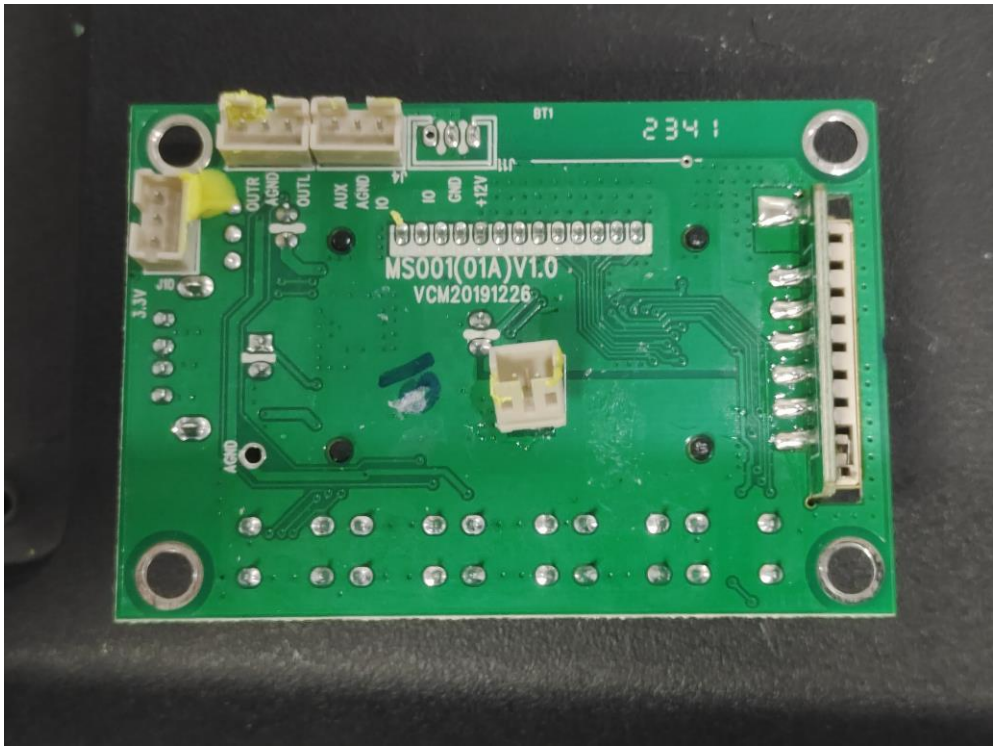
BT1
2341
OUTR
AGND
OUTL
AUX
AGND
IO
IO
GND
+12V
MS001(01A)V1.0
VCM20191226
3.5V
AGND

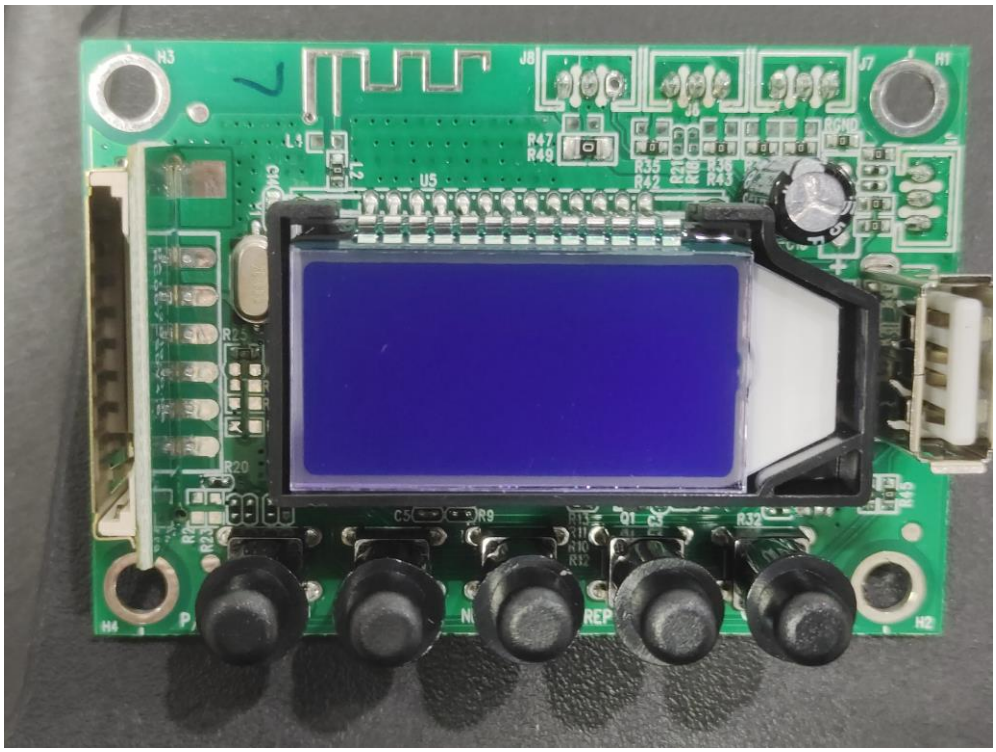
H3
J8
J7
H1
L4
L2
U5
R47
R49
R35
R42
R36
R43
R25
R20
C5
R9
Q1
R32
H4
H2

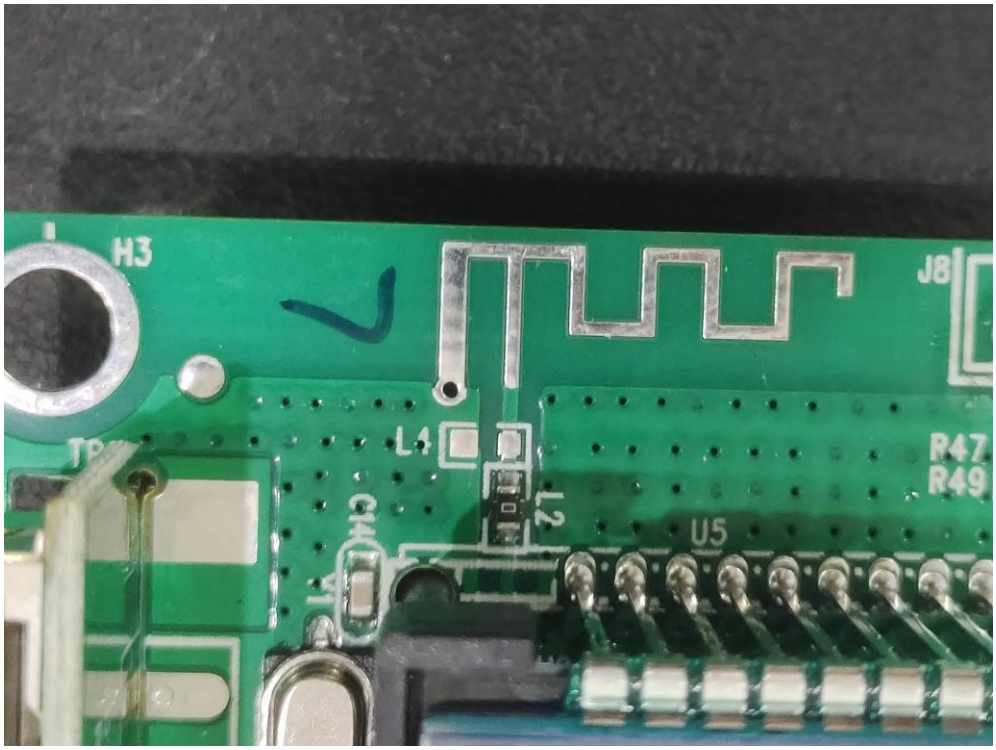
H3
J8
L4
L2
R47
R49
U5

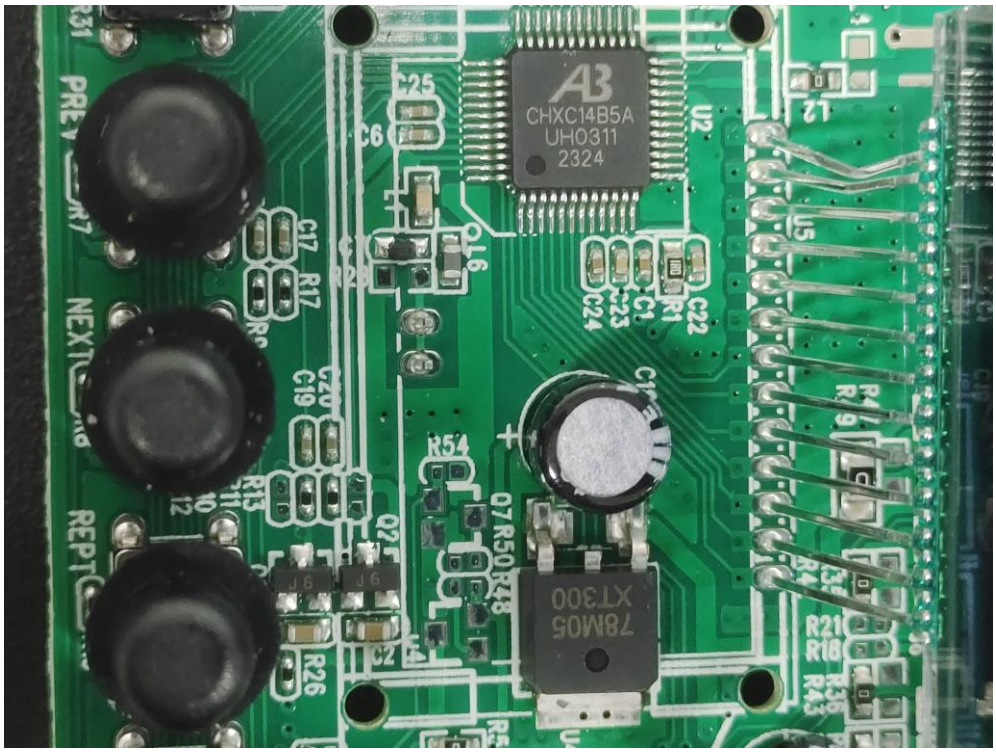
CHXC14B5A
UH0311
2324
78M05
XT300
PREV
NEXT
REPT
C25
C6
C17
R17
C20
C19
R13
R26
R54
Q7
R50
R48
C22
C1
C23
C24
R1
U2
U5
L2
R21
R16
R36
R43