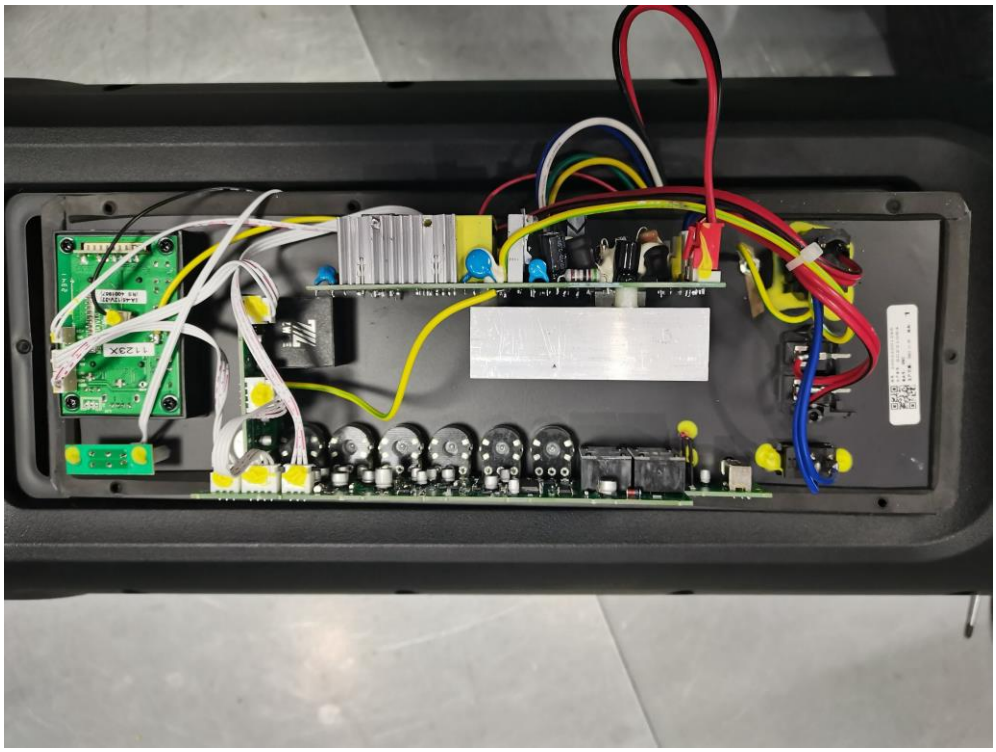

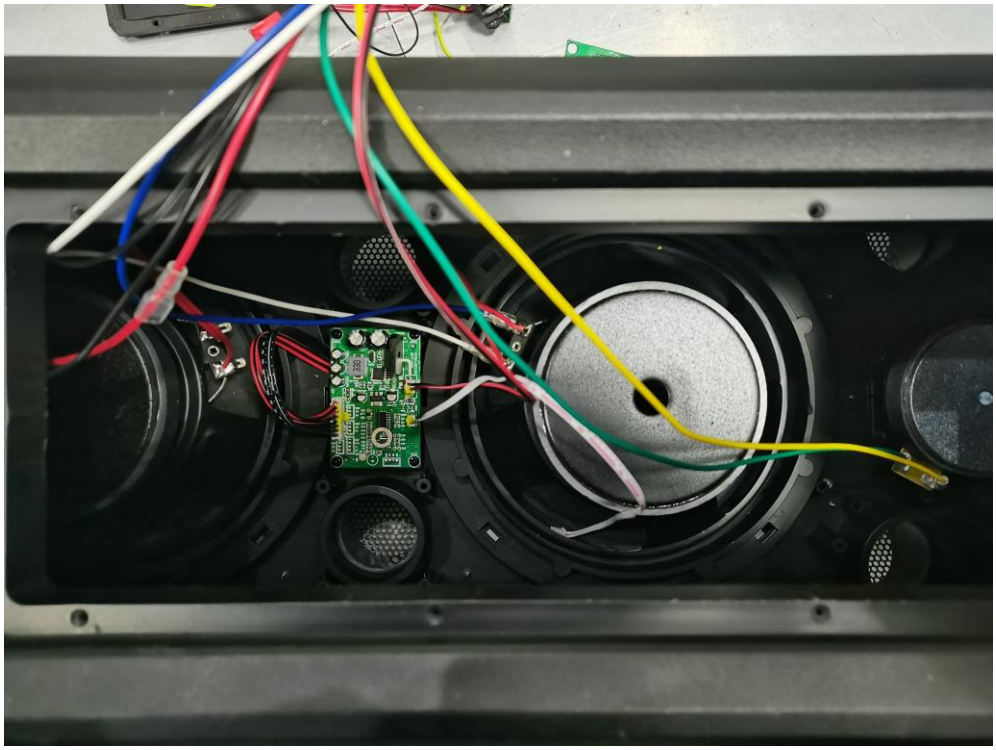

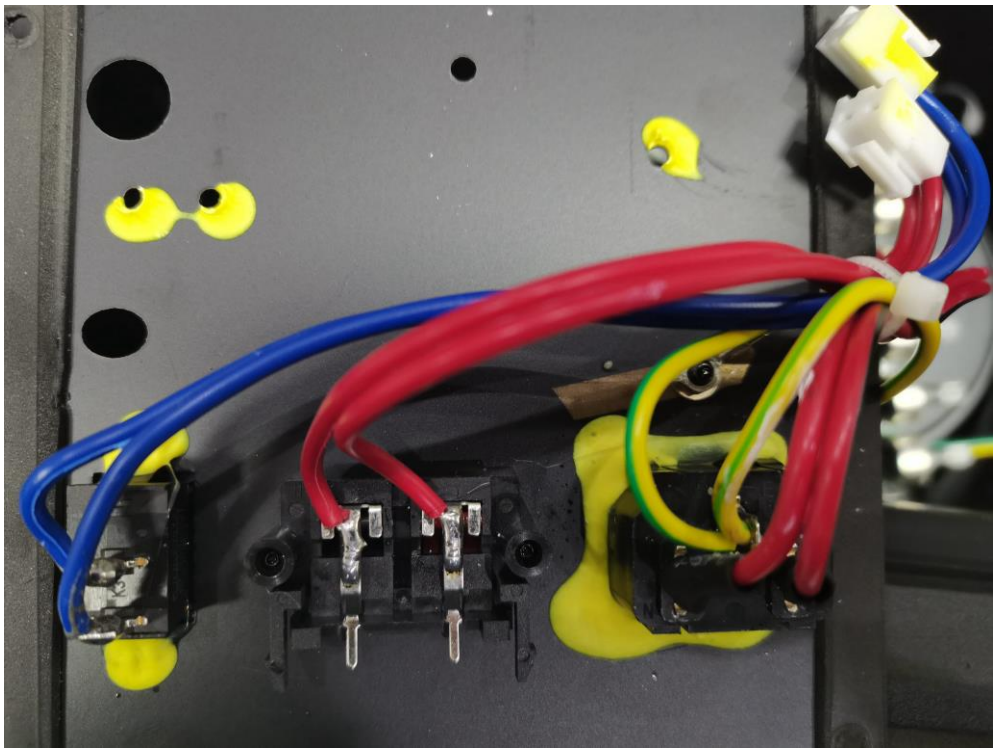

M12-7.0(12V7.0AH)
Valve Regulated Lead-Acid Battery
Caution
• Avoid short circuit
• Do not charge in sealed container
• Keep sparks, flame away
• Rechargeable after use
• Must be recycled or disposed of properly
Constant Voltage charge(25℃)
Usage
For Stand-by Use
For Cycle use
Charging Voltage(V)
13.5~13.8
14.4~14.7
Max Charging Current(A)
0.15~0.25C
'C'means Ah value of battery's rated capacity.
RoHS
Pb

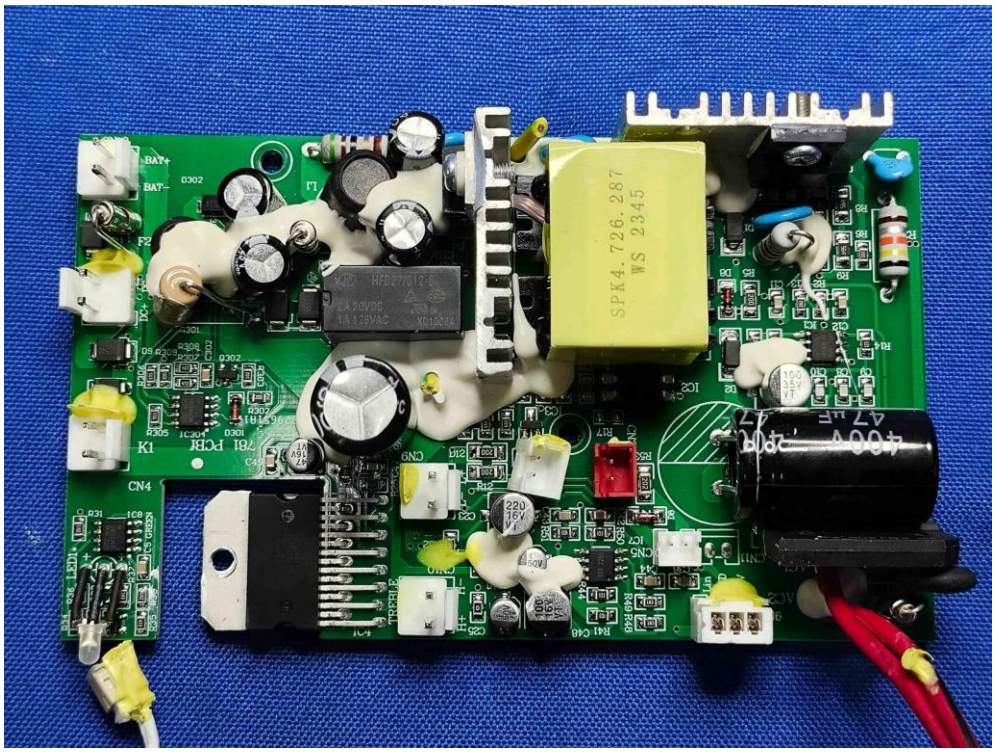
SPK4.726.287
WS 2345
400V
47 µF
BAT+
BAT-
K1
CN4
CN6
CN7
CN9
CN10
CN11
IC4
IC7
R41 C48
R41 R48
C25
C36
C44
C23
R12
R17
R5
R25 C47
R14
R9
R8
D2
D8
D4
C19
L1
AC1
AC2
TREBLE
220
16V
100
16V
47
16V
100
35V

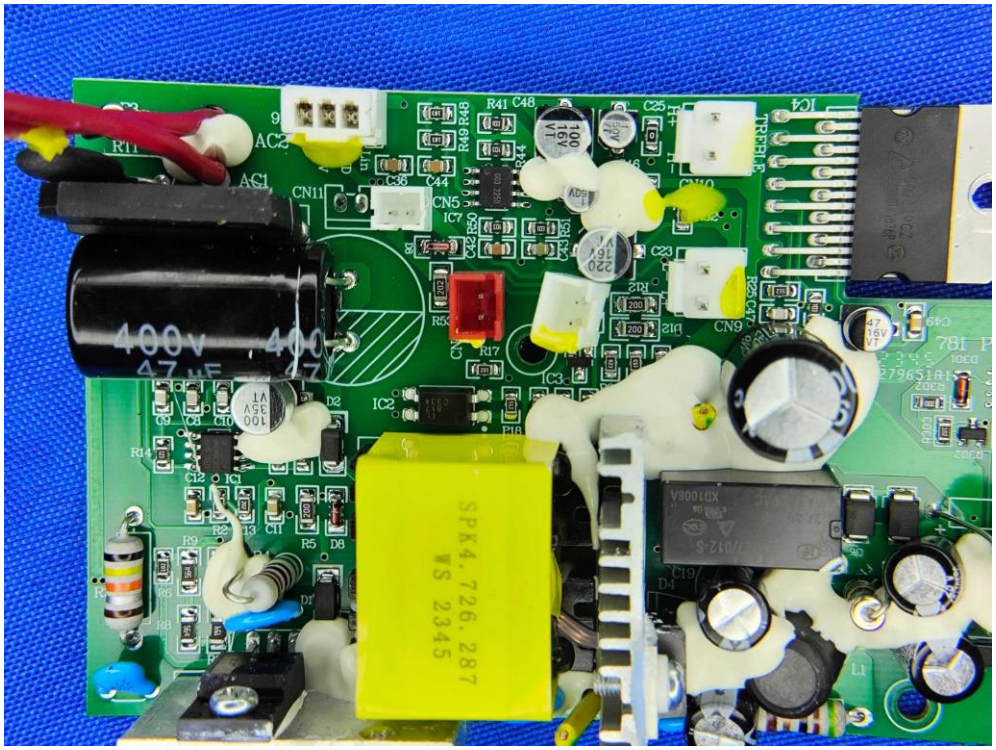
SPK4.726.287
WS 2345
400V
47 µF
BAT+
BAT-
K1
CN4
CN6
CN7
CN9
CN10
CN11
IC4
IC7
R41 C48
R41 R48
C25
C36
C44
C23
R12
R17
R5
R25 C47
R14
R9
R8
D2
D8
D4
C19
L1
AC1
AC2
TREBLE
220
16V
100
16V
47
16V
100
35V

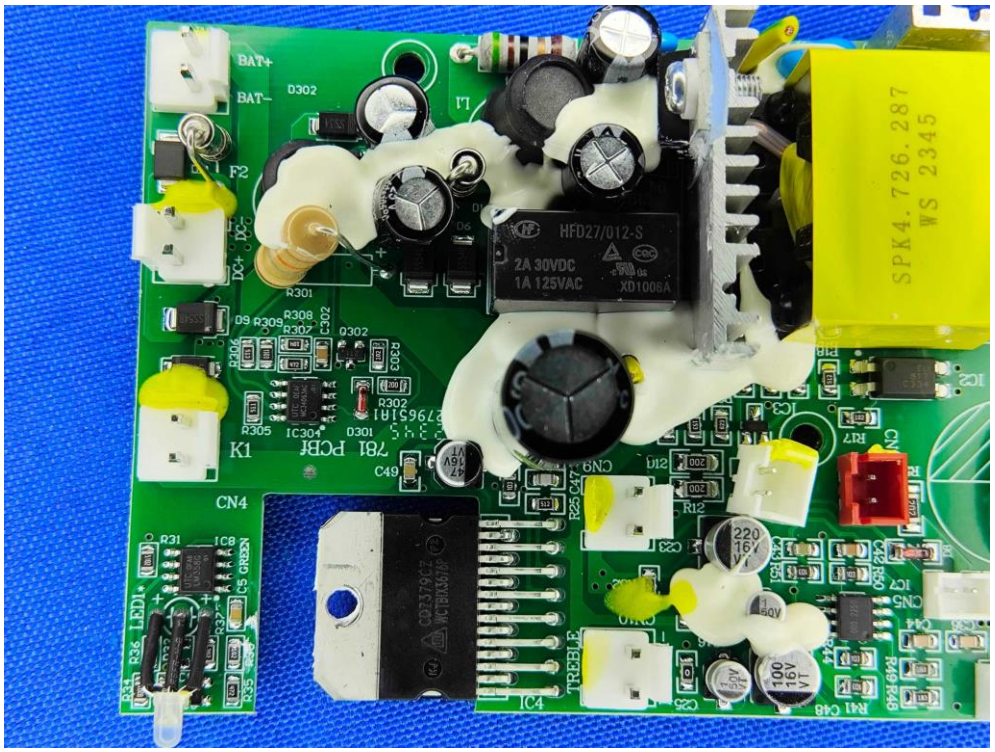
BAT+
BAT-
D302
F2
DC+
DC-
R301
D9
R308
R307
C302
Q302
R306
R305
IC304
D301
R302
K1
781 PCBF
C49
CN4
R31
IC8
LED1
C5 GREEN
R34
R36
R35
R32
L1
HFD27/012-S
2A 30VDC
1A 125VAC
XD1006A
SPK4.726.287
WS 2345
IC2
R17
CN9
D12
R25 C47
R12
C23
220
16V
VT
C42
R50
IC7
CN5
C41
R49 R48
R41 C48
100
16V
VT
TREBLE
IC4
C35
C36
0.1
50V
47
16V
VT

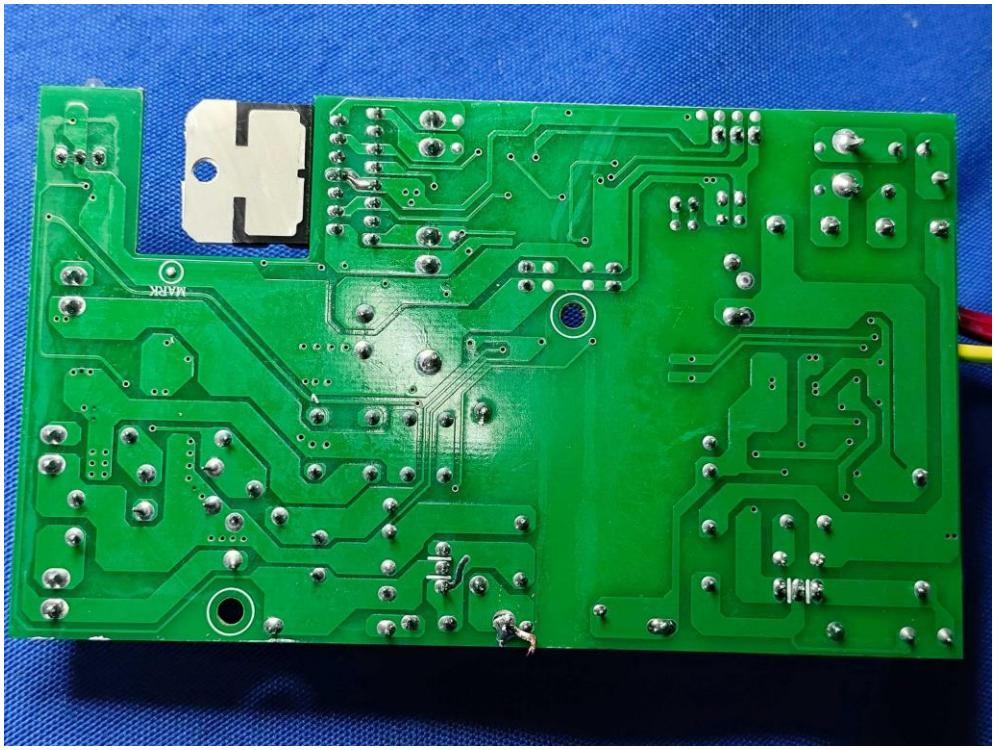
MARK

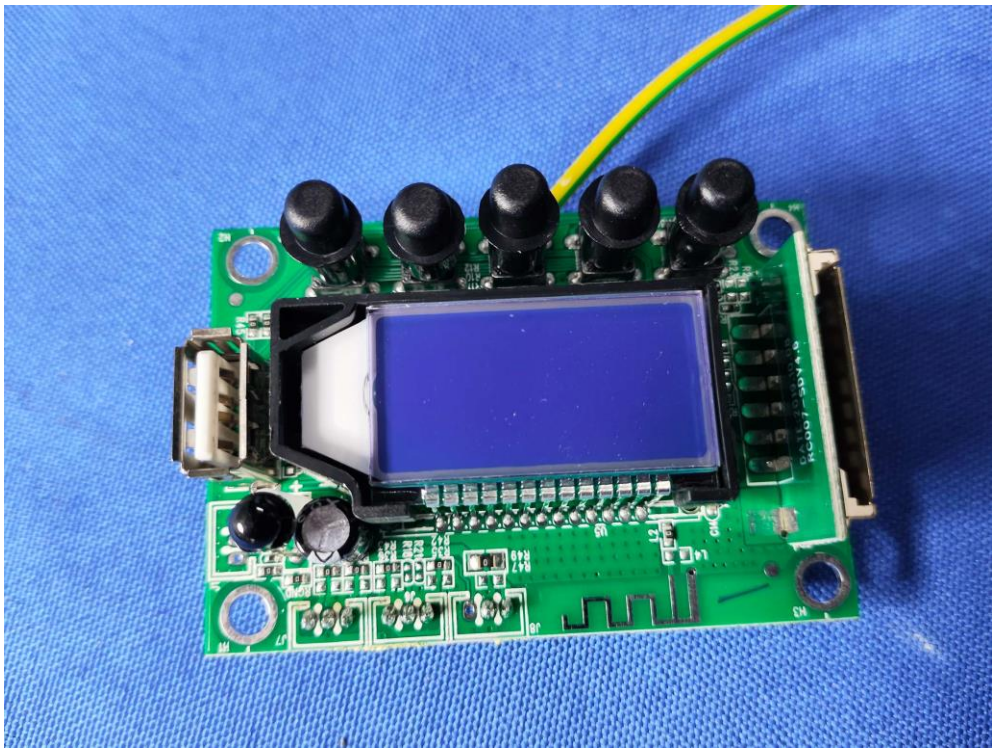

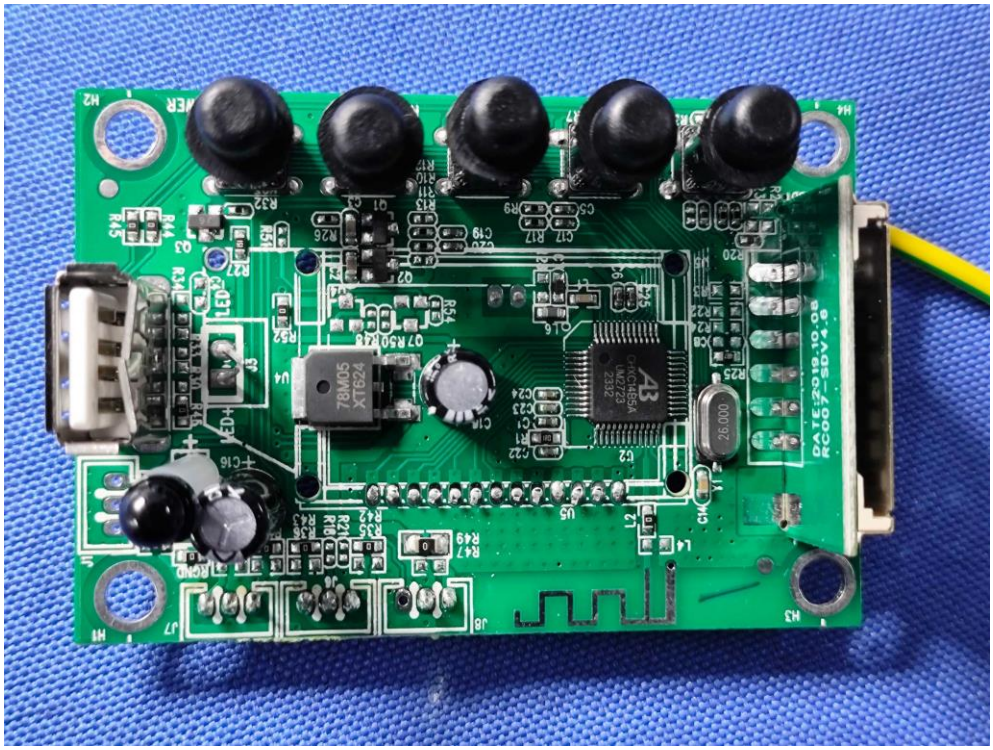
78M05
XT624
26.000

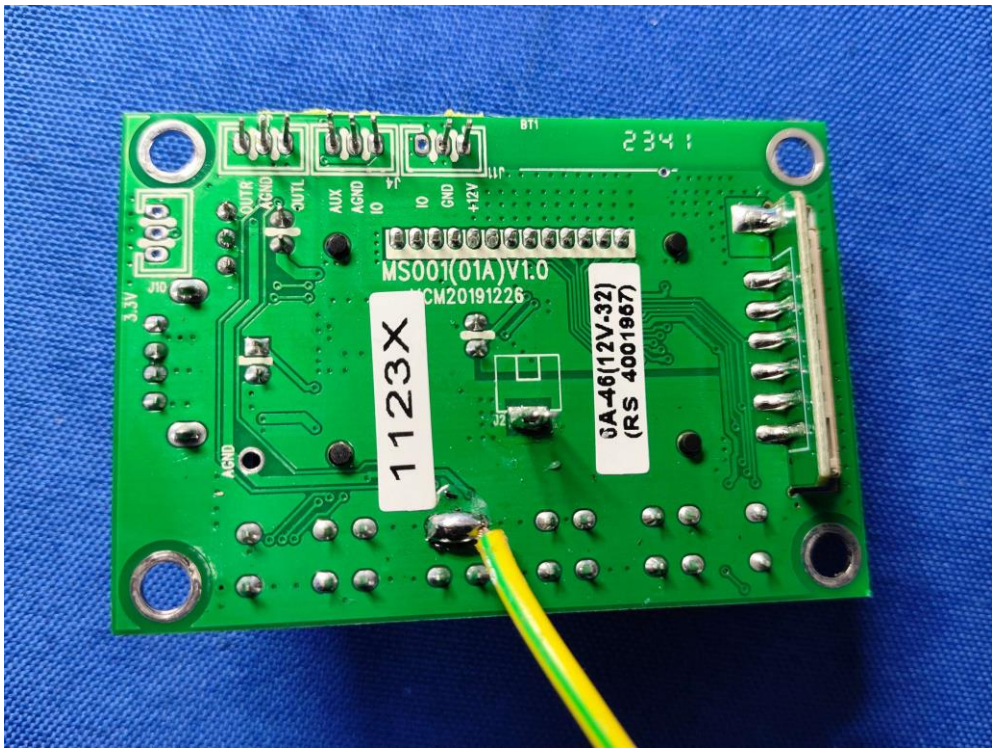
MS001(01A)V1.0
1123X
JA-46(12V-32)
(RS 4001967)

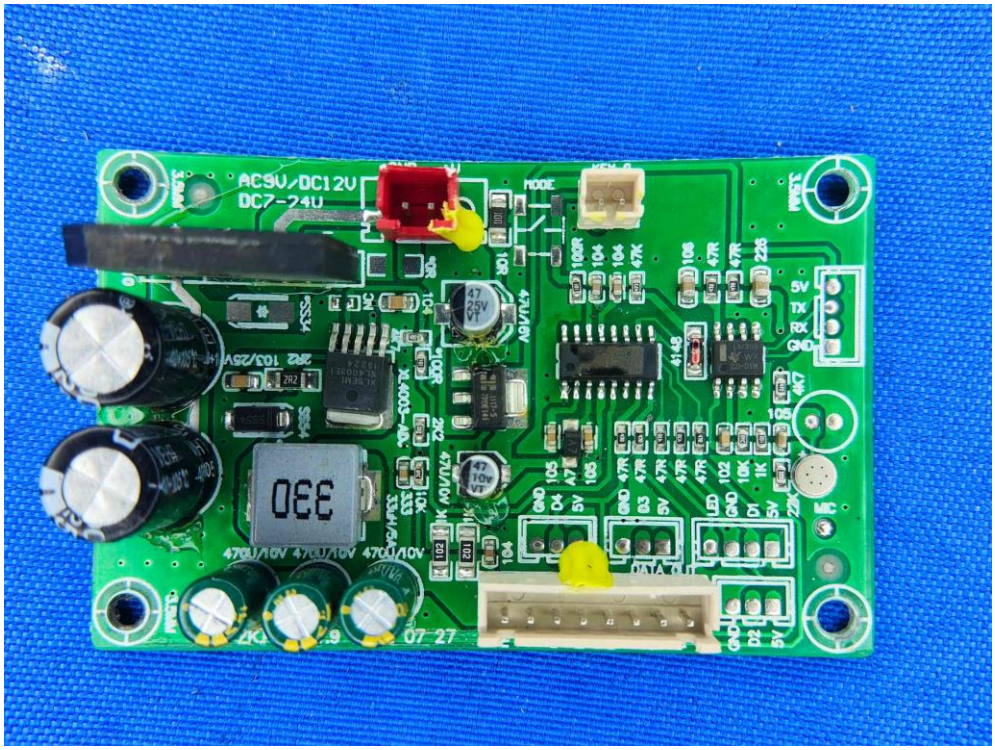
AC9V/DC12V
DC7-24V
330

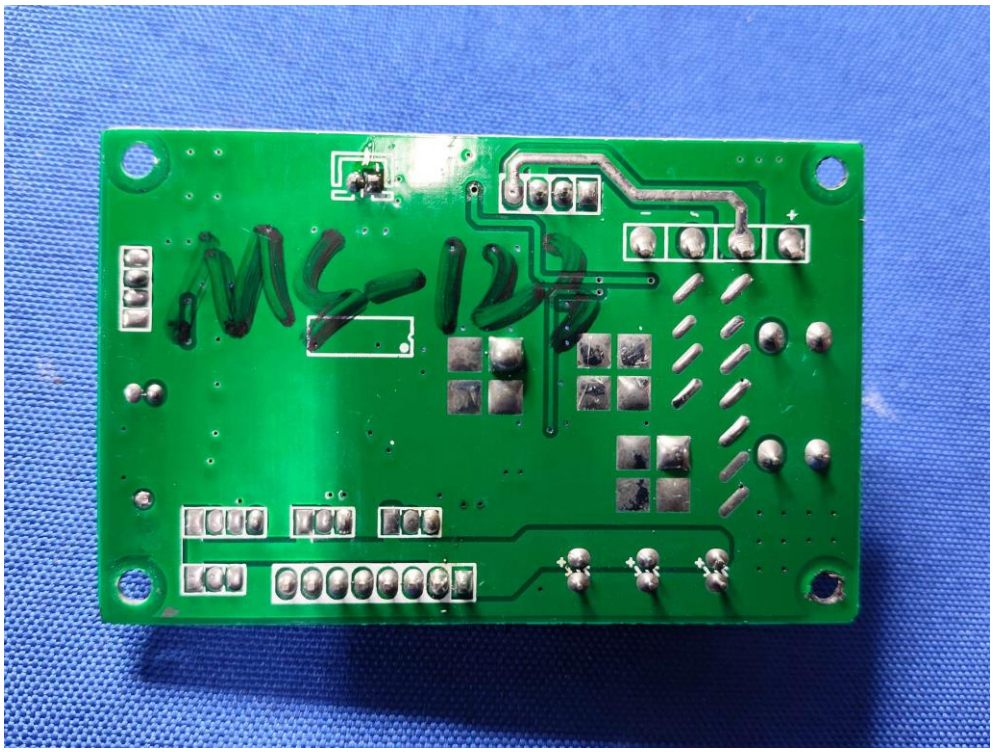
MS-122

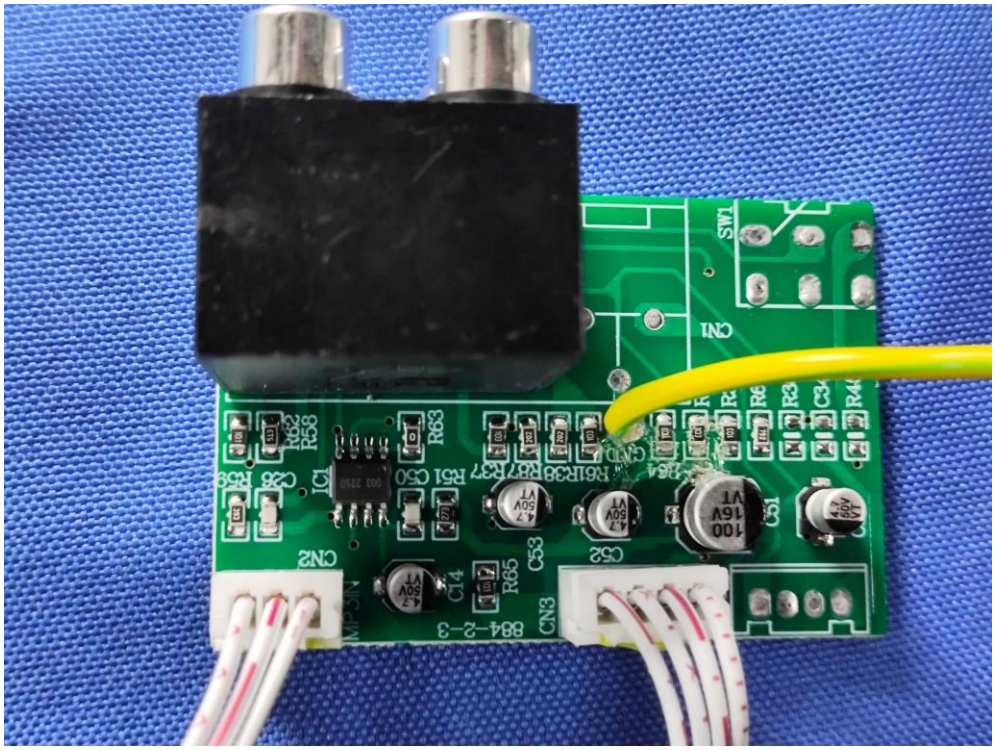
SW1
CN1
CN2
CN3
IC1
C51
C52
C53
C50
R63
R65
R58
R56
R51
R37
R27
R36
R35
R34
R3
R4
884-2-3

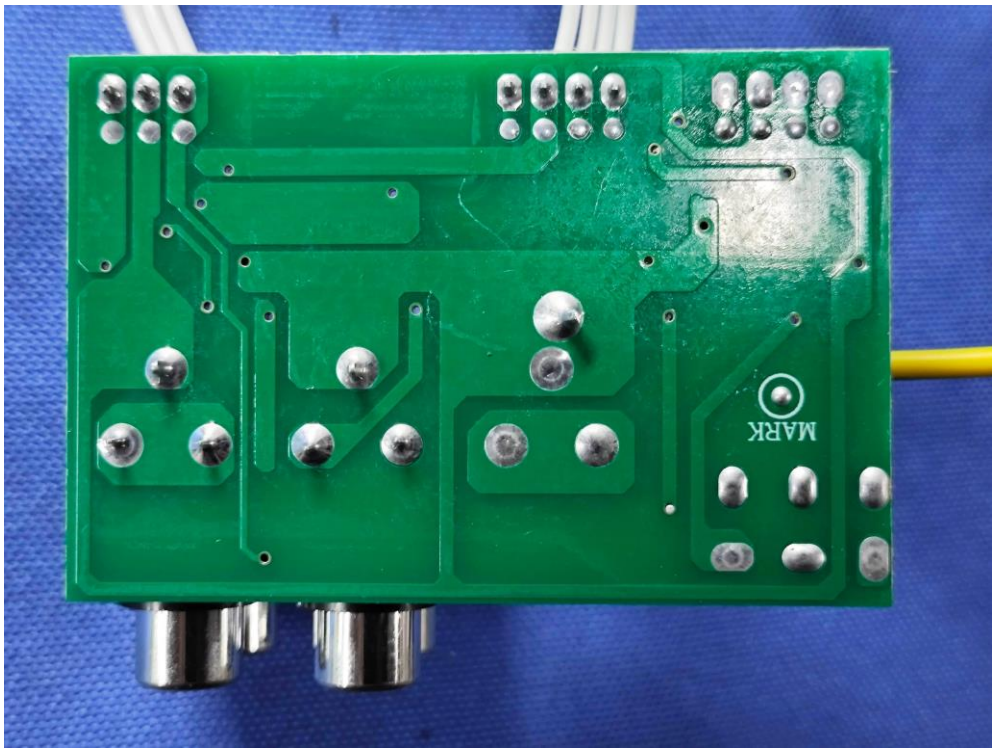
MARK

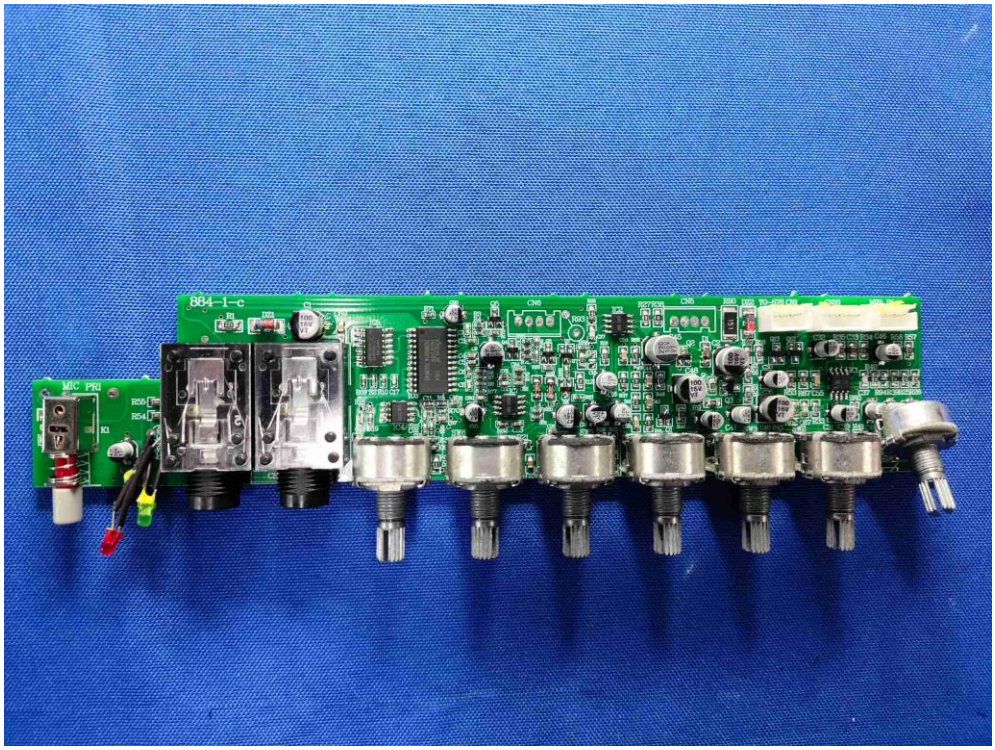
884-1-c
MIC PRE

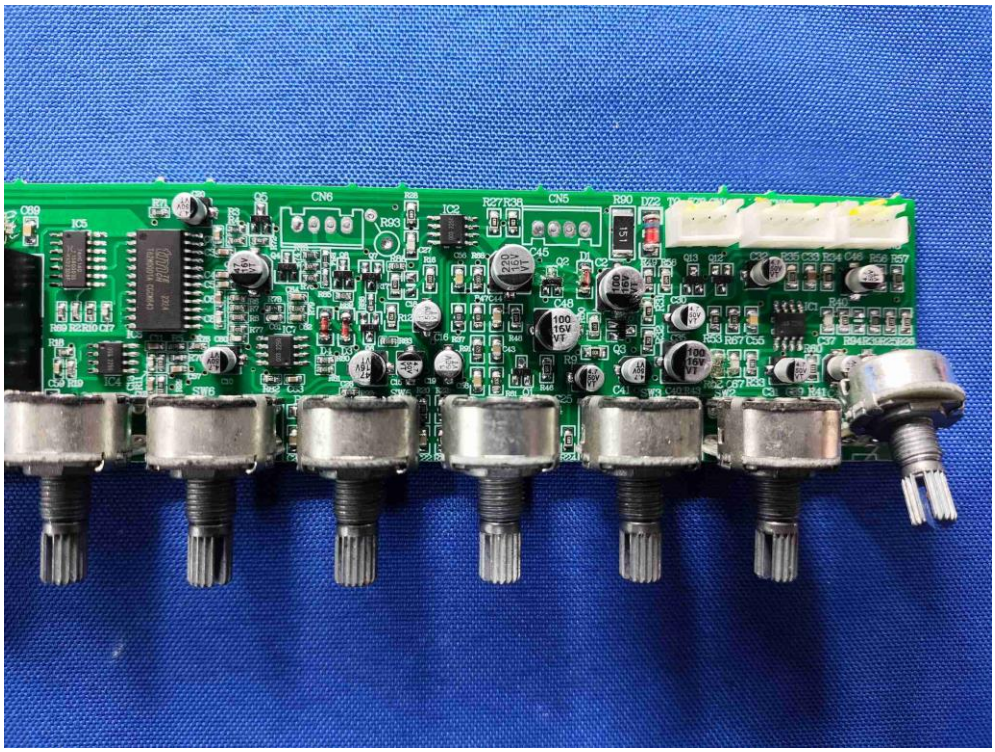
CN6
CN5
IC2
IC5
SW6

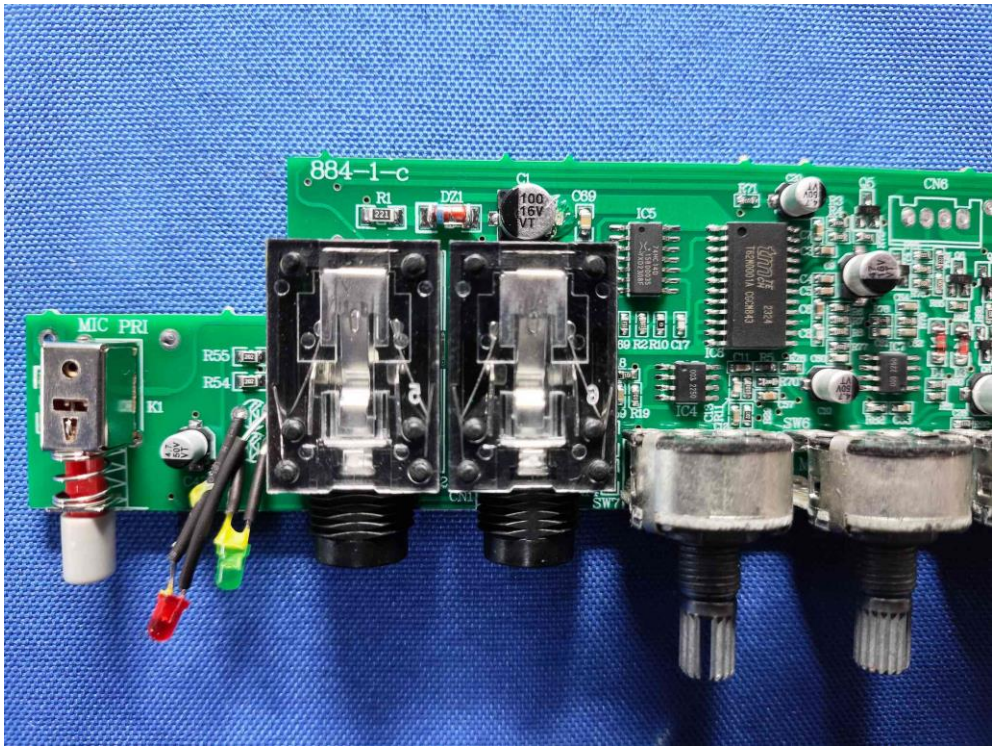
884-1-c
MIC PRI
R55
R54
K1
R1
DZ1
C1
C89
IC5
CN8
IC4
SW6
SW7

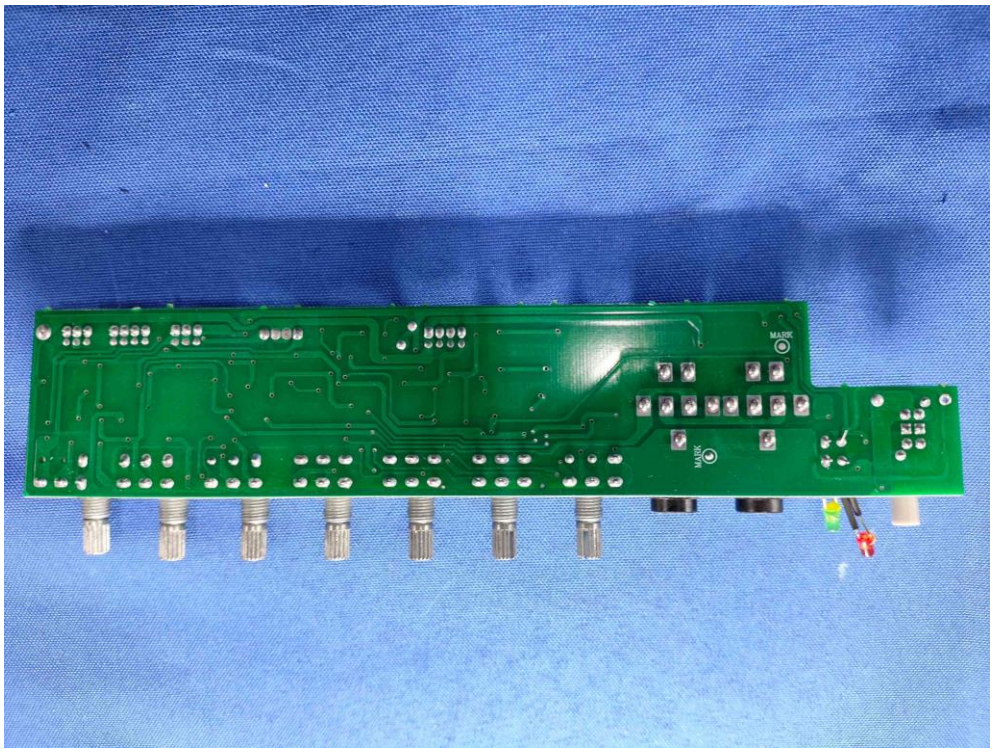
MARK
MARK