

SAR Test Report

Client Name : Shenzhen Haimeilan Technology Co., LTD.
Address : 9V777, East 9th Floor, Building 2, SEG Science Park, Huaqiang
North Street, Futian District, Shenzhen, 518000, China
Product Name : Smart Phone
FCC ID : 2BDI3-K60
IC : 31228-K60
Date : Oct. 19, 2023



Shenzhen Anbotek Compliance Laboratory Limited

Shenzhen Anbotek Compliance Laboratory Limited

Contents

1. Statement of Compliance	6
2. General Information	7
2.1. Client Information	7
2.2. Testing Laboratory Information	7
2.3. Description of Equipment Under Test (EUT)	8
2.4. Device Category and SAR Limits	9
2.5. Applied Standard	9
2.6. Environment of Test Site	9
2.7. Test Configuration	9
3. Specific Absorption Rate (SAR)	10
3.1. Introduction	10
3.2. SAR Definition	10
4. SAR Measurement System	11
4.1. E-Field Probe	12
4.2. Data Acquisition Electronics (DAE)	12
4.3. Robot	13
4.4. Measurement Server	13
4.5. Phantom	14
4.6. Device Holder	15
4.7. Data Storage and Evaluation	16
5. Test Equipment List	18
6. Tissue Simulating Liquids	19
7. System Verification Procedures	21
8. EUT Testing Position	23
8.1. Define two imaginary lines on the handset	23
8.2. Position for Cheek/Touch	24
8.3. Position for Ear / 15°Tilt	24
8.4. Body Worn Position	25
9. Measurement Procedures	26
9.1. Spatial Peak SAR Evaluation	26
9.2. Power Reference Measurement	27
9.3. Area Scan Procedures	27
9.4. Zoom Scan Procedures	28
9.5. Volume Scan Procedures	29
9.6. Power Drift Monitoring	29
10. Conducted Power	30
11. Antenna Location	46
12. SAR Test Results Summary	48
12.1. Head SAR Results	48

Shenzhen Anbotek Compliance Laboratory Limited

12.2. Body –worn and Hotspot SAR Results 52

13. Simultaneous Transmission Analysis 56

 Simultaneous TX SAR Considerations..... 56

 Evaluation of Simultaneous SAR 57

14. Measurement Uncertainty 59

Appendix A. EUT Photos and Test Setup Photos 60

Appendix B. Plots of SAR System Check 62

Appendix C. Plots of SAR Test Data 68

Appendix D. DASYS System Calibration Certificate..... 90

Test Report

Applicant : Shenzhen Haimeilan Technology Co., LTD.
Manufacturer : Shenzhen Shengkai Technology Co., Ltd.
Product Name : Smart Phone
Model No. : K60, F5 Pro, F50 Pro, K60 Pro, K60E, M13, M13 Pro, M5s Pro, M5s, X5 Pro, F3 Pro, X40, X40 Pro, X40 Edge, F5, Note12 Pro, M6 Pro, I14 Pro max, I15 Pro max, G14 Pro, S22Ultra, S23 Ultra, G22
Trade Mark : N/A
Rating(s) : DC 5V From Type-C or DC 3.8V From Battery
Test Standard(s) : RSS 102 Issue 5:2015; IEC/IEEE 62209-1528:2020; ANSI/IEEE C95.1:2005; FCC 47 CFR Part 2 (2.1093); Reference FCC KDBs

The device described above is tested by Shenzhen Anbotek Compliance Laboratory Limited to determine the maximum emission levels emanating from the device and the severe levels of the device can endure and its performance criterion. The measurement results are contained in this test report and Shenzhen Anbotek Compliance Laboratory Limited is assumed full of responsibility for the accuracy and completeness of these measurements. Also, this report shows that the EUT (Equipment Under Test) is technically compliant with the RSS 102 Issue 5:2015, IEC/IEEE 62209-1528:2020, ANSI/IEEE C95.1:2005, FCC 47 CFR Part 2 (2.1093) and Reference FCC KDBs requirements.

This report applies to above tested sample only and shall not be reproduced in part without written approval of Shenzhen Anbotek Compliance Laboratory Limited.

Date of Receipt

Aug. 23, 2023

Date of Test

Aug. 23, 2023~ Oct. 19, 2023

Prepared By

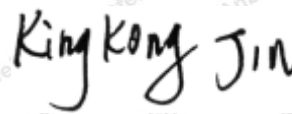

(Engineer / Kingkong Jin)

Reviewer



(Supervisor / Bibo Zhang)

Approved & Authorized Signer

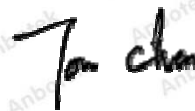

(Manager / Tom Chen)

Shenzhen Anbotek Compliance Laboratory Limited

Address: 1/F., Building D, Sogood Science and Technology Park, Sanwei Community, Hangcheng Street, Bao'an District, Shenzhen, Guangdong, China.

Tel: (86) 755-26066440 Fax: (86) 755-26014772 Email: service@anbotek.com

 Hotline
400-003-0500
www.anbotek.com

Version

Version No.	Date	Description
01	Oct. 19, 2023	Original

Shenzhen Anbotek Compliance Laboratory Limited

Address: 1/F., Building D, Sogood Science and Technology Park, Sanwei Community, Hangcheng Street, Bao'an District, Shenzhen, Guangdong, China.

Tel: (86) 755-26066440 Fax: (86) 755-26014772 Email: service@anbotek.com

 Hotline
400-003-0500
www.anbotek.com

1. Statement of Compliance

<Highest SAR Summary>

The maximum results of Specific Absorption Rate (SAR) found during testing are as follows.

<Highest SAR Summary>

Frequency Band	Highest Reported 1g-SAR(W/Kg)			SAR Test Limit (W/Kg)
	Head	Body-worn (10mm)	Hotspot (10mm)	
GSM 850	0.312	0.900	0.900	1.6
GSM1900	0.221	0.708	0.708	
WCDMA Band II	0.242	0.455	0.455	
WCDMA Band V	0.391	0.619	0.619	
LTE Band 2	0.229	0.512	0.512	
LTE Band 4	0.177	0.504	0.504	
LTE Band 5	0.203	0.573	0.573	
LTE Band 7	0.126	0.404	0.404	
WLAN2.4G	0.216	0.184	0.184	
WLAN5.2G	0.116	0.122	0.122	
WLAN5.8G	0.109	0.135	0.135	
BT	0.117	0.059	0.059	
Max. Simultaneous Reported SAR (W/Kg)	0.607	1.084	1.084	
Test Result	PASS			

This device is in compliance with Specific Absorption Rate (SAR) for general population/uncontrolled exposure limits (1.6 W/kg) specified in FCC 47 CFR part 2 (2.1093), RSS 102 Issue 5:2015 and ANSI/IEEE C95.1-2005, and had been tested in accordance with the measurement methods and procedures specified in IEC/IEEE 62209-1528:2020

2. General Information

2.1. Client Information

Applicant	:	Shenzhen Haimeilan Technology Co., LTD.
Address	:	9V777, East 9th Floor, Building 2, SEG Science Park, Huaqiang North Street, Futian District, Shenzhen, 518000, China
Manufacturer	:	Shenzhen Shengkai Technology Co., Ltd.
Address	:	4th floor, Building 7, Hongye Industrial Park, Zhujiao Village, Hangcheng Street, Baoan District, Shenzhen, 518000, China

2.2. Testing Laboratory Information

Test Site:	:	Shenzhen Anbotek Compliance Laboratory Limited
Address:	:	1/F, Building D, Sogood Science and Technology Park, Sanwei community, Hangcheng Street, Bao'an District, Shenzhen, Guangdong, China.518102
Canadian CN	:	8058A
Canada IC CAB identifier	:	CN0059

Shenzhen Anbotek Compliance Laboratory Limited

Address: 1/F., Building D, Sogood Science and Technology Park, Sanwei Community, Hangcheng Street, Bao'an District, Shenzhen, Guangdong, China.

Tel: (86) 755-26066440 Fax: (86) 755-26014772 Email: service@anbotek.com

2.3. Description of Equipment Under Test (EUT)

Product Name	:	Smart Phone
Model No.	:	K60, F5 Pro, F50 Pro, K60 Pro, K60E, M13, M13 Pro, M5s Pro, M5s, X5 Pro, F3 Pro, X40, X40 Pro, X40 Edge, F5, Note12 Pro, M6 Pro, I14 Pro max, I15 Pro max, G14 Pro, S22Ultra, S23 Ultra, G22
Trade Mark	:	N/A
Test Power Supply	:	DC 5V From Type-C or DC 3.8V From Battery
Test Sample No.	:	S1(Normal Sample), S2(Engineering Sample)
Tx Frequency	:	GSM850: 824.2 MHz ~ 848.6 MHz GSM1900: 1850.2 MHz ~ 1909.8 MHz WCDMA Band 2: 1852.4 MHz ~ 1907.6 MHz WCDMA Band 5: 826.4 MHz ~ 846.6 MHz LTE Band 2: 1850.7 MHz ~1909.3 MHz LTE Band 4: 1710.7 MHz ~1754.3 MHz LTE Band 5: 824MHz ~ 849MHz LTE Band 7: 2500 MHz ~2570 MHz BT: 2402 MHz ~ 2480 MHz BLE: 2402MHz~2480MHz WIFI: 2412 MHz -2462MHz , 5.180GHz-5.240GHz, 5745 MHz -5825MHz
Type of Modulation	:	2G: GSM,GPRS, EGPRS WCDMA:QPSK,16QAM LTE: QPSK,16QAM BT: GFSK,8DPSK, $\pi/4$ DQPSK WIFI: BPSK,QPSK,16QAM,64QAM
Hardware version	:	V1.0
Software version	:	V1.0
Category of device	:	Portable device
Remark: The above DUT's information was declared by manufacturer. Please refer to the specifications or user's manual for more detailed description.		

2.4. Device Category and SAR Limits

This device belongs to portable device category because its radiating structure is allowed to be used within 20 centimeters of the body of the user. Limit for General Population/Uncontrolled exposure should be applied for this device, it is 1.6 W/kg as averaged over any 1 gram of tissue.

2.5. Applied Standard

The Specific Absorption Rate (SAR) testing specification, method, and procedure for this device is in accordance with the following standards:

- RSS 102 Issue 5:2015
- FCC 47 CFR Part 2 (2.1093:2013)
- ANSI/IEEE C95.1:2005
- IEC/IEEE 62209-1528:2020
- KDB 865664 D01 SAR Measurement 100 MHz to 6 GHz v01r04
- KDB 865664 D02 RF Exposure Reporting v01r02
- KDB 447498 D01 General RF Exposure Guidance v06
- KDB248227 D01 802.11 Wi-Fi SAR v02r02
- KDB941225 D01 3G SAR Procedures v03r01
- KDB 941225 D05 SAR for LTE Devicesv02r05
- KDB 941225 D06 Hotspot SARv02r01
- KDB648474 D04 Handset SAR v01r03

2.6. Environment of Test Site

Items	Required	Actual
Temperature (°C)	18-25	22~23
Humidity (%RH)	30-70	55~65

2.7. Test Configuration

The device was controlled by using a base station emulator. Communication between the device and the emulator was established by air link. The distance between the EUT and the antenna of the emulator is larger than 50 cm and the output power radiated from the emulator antenna is at least 30 dB smaller than the output power of EUT. The EUT was set from the emulator to radiate maximum output power during all tests. For WLAN SAR testing, WLAN engineering testing software installed on the EUT can provide continuous transmitting RF signal.

Shenzhen Anbotek Compliance Laboratory Limited

Address: 1/F., Building D, Sogood Science and Technology Park, Sanwei Community, Hangcheng Street, Bao'an District, Shenzhen, Guangdong, China.

Tel: (86) 755-26066440 Fax: (86) 755-26014772 Email: service@anbotek.com



Hotline

400-003-0500

www.anbotek.com

3. Specific Absorption Rate (SAR)

3.1. Introduction

SAR is related to the rate at which energy is absorbed per unit mass in an object exposed to a radio field. The SAR distribution in a biological body is complicated and is usually carried out by experimental techniques or numerical modeling. The standard recommends limits for two tiers of groups, occupational/controlled and general population/uncontrolled, based on a person's awareness and ability to exercise control over his or her exposure. In general, occupational/controlled exposure limits are higher than the limits for general population/uncontrolled.

3.2. SAR Definition

The SAR definition is the time derivative (rate) of the incremental energy (dW) absorbed by (dissipated in) an incremental mass (dm) contained in a volume element (dv) of a given density (ρ). The equation description is as below:

$$\text{SAR} = \frac{d}{dt} \left(\frac{dW}{dm} \right) = \frac{d}{dt} \left(\frac{dW}{\rho dv} \right)$$

SAR is expressed in units of Watts per kilogram (W/kg)

SAR measurement can be either related to the temperature elevation in tissue by

$$\text{SAR} = C \left(\frac{\delta T}{\delta t} \right)$$

Where: C is the specific heat capacity, δT is the temperature rise and δt is the exposure duration, or related to the electrical field in the tissue by

$$\text{SAR} = \frac{\sigma |E|^2}{\rho}$$

Where: σ is the conductivity of the tissue, ρ is the mass density of the tissue and E is the RMS electrical field strength.

However for evaluating SAR of low power transmitter, electrical field measurement is typically applied.

4. SAR Measurement System

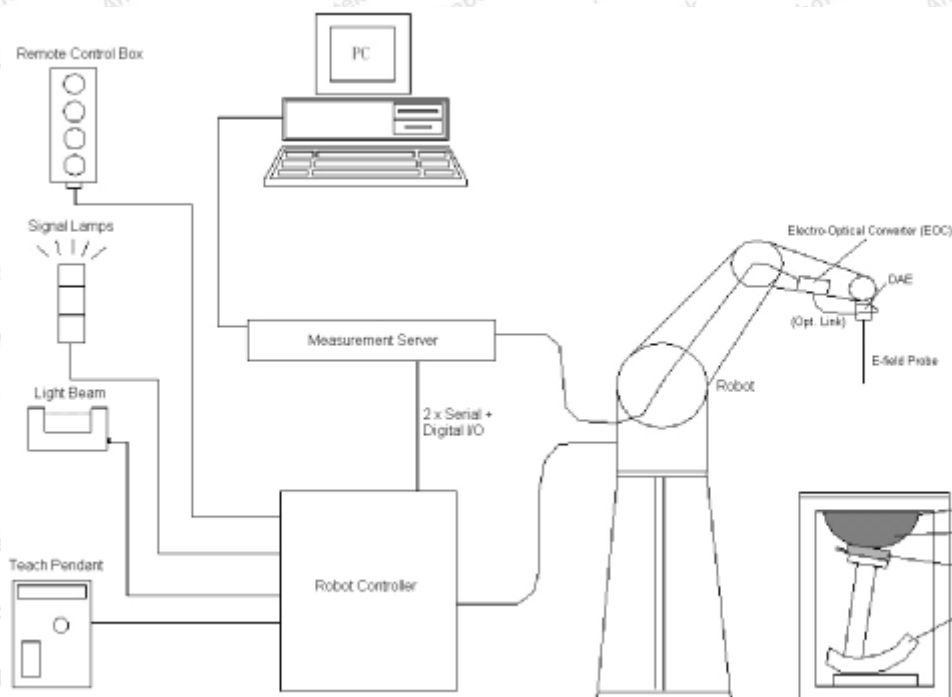

DASy System Configurations

The DASy system for performance compliance tests is illustrated above graphically. This system consists of the following items:

- A standard high precision 6-axis robot with controller, a teach pendant and software
- A data acquisition electronic (DAE) attached to the robot arm extension
- A dosimetric probe equipped with an optical surface detector system
- The electro-optical converter (EOC) performs the conversion between optical and electrical signals
- A measurement server performs the time critical tasks such as signal filtering, control of the robot operation and fast movement interrupts.
- A probe alignment unit which improves the accuracy of the probe positioning
- A computer operating Windows XP
- DASy software
- Remote control with teach pendant and additional circuitry for robot safety such as warning lamps, etc.
- The SAM twin phantom
- A device holder
- Tissue simulating liquid
- Dipole for evaluating the proper functioning of the system

components are described in details in the following sub-sections.

Shenzhen Anbotek Compliance Laboratory Limited

Address: 1/F., Building D, Sogood Science and Technology Park, Sanwei Community, Hangcheng Street, Bao'an District, Shenzhen, Guangdong, China.

Tel: (86) 755-26066440 Fax: (86) 755-26014772 Email: service@anbotek.com



Hotline

400-003-0500

www.anbotek.com

4.1. E-Field Probe

The SAR measurement is conducted with the dosimetric probe (manufactured by SPEAG). The probe is specially designed and calibrated for use in liquid with high permittivity. The dosimetric probe has special calibration in liquid at different frequency. This probe has a built in optical surface detection system to prevent from collision with phantom.

➤ E-Field Probe Specification

<EX3DV4 Probe>

Construction	Symmetrical design with triangular core Built-in shielding against static charges PEEK enclosure material (resistant to organic solvents, e.g., DGBE)	 <p style="text-align: center;">Photo of EX3DV4</p>
Frequency	10 MHz to 6 GHz; Linearity: ± 0.2 dB	
Directivity	± 0.3 dB in HSL (rotation around probe axis) ± 0.5 dB in tissue material (rotation normal to probe axis)	
Dynamic Range	10 μ W/g to 100 W/kg; Linearity: ± 0.2 dB (noise: typically < 1 μ W/g)	
Dimensions	Overall length: 330 mm (Tip: 20 mm) Tip diameter: 2.5 mm (Body: 12 mm) Typical distance from probe tip to dipole centers: 1 mm	

➤ E-Field Probe Calibration

Each probe needs to be calibrated according to a dosimetric assessment procedure with accuracy better than $\pm 10\%$. The spherical isotropy shall be evaluated and within ± 0.25 dB. The sensitivity parameters (NormX, NormY, and NormZ), the diode compression parameter (DCP) and the conversion factor (ConvF) of the probe are tested. The calibration data can be referred to appendix C of this report.

4.2. Data Acquisition Electronics (DAE)

The data acquisition electronics (DAE) consists of a highly sensitive electrometer-grade preamplifier with auto-zeroing, a channel and gain-switching multiplexer, a fast 16 bit AD-converter and a command decoder and control logic unit. Transmission to the measurement server is accomplished through an optical downlink for data and status information as well as an optical uplink for commands and the clock.

The input impedance of the DAE is 200MOhm; the inputs are symmetrical and floating. Common mode rejection is above 80dB.

Shenzhen Anbotek Compliance Laboratory Limited

**Photo of DAE**

4.3. Robot

The SPEAG DASY system uses the high precision robots (DASY5: TX60XL) type from Stäubli SA (France). For the 6-axis controllersystem, the robot controller version (DASY5: CS8c) from Stäubli is used. The Stäublirobot series have many features that are important for our application:

- High precision (repeatability ± 0.035 mm)
- High reliability (industrial design)
- Jerk-free straight movements
- Low ELF interference (the closed metallic construction shields against motor control fields)

**Photo of DASY5**

4.4. Measurement Server

The measurement server is based on a PC/104 CPU board with CPU (DASY5: 400 MHz, Intel Celeron), chipdisk (DASY5: 128 MB), RAM (DASY5: 128 MB). The necessary circuits for communication with the DAE electronic box, as well as the 16 bit AD converter system for optical detection and digital I/O interface are contained on the DASY I/O board, which is directly connected to the PC/104 bus of the CPU board.

Shenzhen Anbotek Compliance Laboratory Limited

Address: 1/F., Building D, Sogood Science and Technology Park, Sanwei Community, Hangcheng Street, Bao'an District, Shenzhen, Guangdong, China.

Tel: (86) 755-26066440 Fax: (86) 755-26014772 Email: service@anbotek.com



Hotline

400-003-0500

www.anbotek.com

The measurement server performs all the real-time data evaluation for field measurements and surface detection, controls robot movements and handles safety operations.



Photo of Server for DASY5

4.5. Phantom

<SAM Twin Phantom>

Shell Thickness	2 ± 0.2 mm; Center ear point: 6 ± 0.2 mm
Filling Volume	Approx. 25 liters
Dimensions	Length: 1000 mm; Width: 500 mm; Height: adjustable feet
Measurement Areas	Left Hand, Right Hand, Flat Phantom



Photo of SAM Phantom

The bottom plate contains three pair of bolts for locking the device holder. The device holder positions are adjusted to the standard measurement positions in the three sections. A white cover is provided to tap the phantom during off-periods to prevent water evaporation and changes in the liquid parameters. On the phantom top, three reference markers are provided to identify the phantom position with respect to the robot.

<ELI4 Phantom>

Shell Thickness	2 ± 0.2 mm (sagging: <1%)
Filling Volume	Approx. 30 liters
Dimensions	Major ellipse axis: 600 mm Minor axis: 400 mm



Photo of ELI4 Phantom

The ELI4 phantom is intended for compliance testing of handheld and body-mounted wireless devices in the frequency range of 30 MHz to 6 GHz. ELI4 is fully compatible with standard and all known tissue simulating liquids.

4.6. Device Holder

The SAR in the phantom is approximately inversely proportional to the square of the distance between the source and the liquid surface. For a source at 5 mm distance, a positioning uncertainty of $\pm 0.5\text{mm}$ would produce a SAR uncertainty of $\pm 20\%$. Accurate device positioning is therefore crucial for accurate and repeatable measurements. The positions in which the devices must be measured are defined by the standards.

The DASY device holder is designed to cope with different positions given in the standard. It has two scales for the device rotation (with respect to the body axis) and the device inclination (with respect to the line between the ear reference points). The rotation center for both scales is the ear reference point (ERP). Thus the device needs no repositioning when changing the angles.

The DASY device holder is constructed of low-loss POM material having the following dielectric parameters: relative permittivity $\epsilon = 3$ and loss tangent $\delta = 0.02$. The amount of dielectric material has been reduced in the closest vicinity of the device, since measurements have suggested that the influence of the clamp on the test results could thus be lowered.



Device Holder

Shenzhen Anbotek Compliance Laboratory Limited

Address: 1/F., Building D, Sogood Science and Technology Park, Sanwei Community, Hangcheng Street, Bao'an District, Shenzhen, Guangdong, China.

Tel: (86) 755-26066440 Fax: (86) 755-26014772 Email: service@anbotek.com



Hotline

400-003-0500

www.anbotek.com

4.7. Data Storage and Evaluation

➤ Data Storage

The DASY software stores the assessed data from the data acquisition electronics as raw data (in microvolt readings from the probe sensors), together with all the necessary software parameters for the data evaluation (probe calibration data, liquid parameters and device frequency and modulation data) in measurement files. The post-processing software evaluates the desired unit and format for output each time the data is visualized or exported. This allows verification of the complete software setup even after the measurement and allows correction of erroneous parameter settings. For example, if a measurement has been performed with an incorrect crest factor parameter in the device setup, the parameter can be corrected afterwards and the data can be reevaluated.

The measured data can be visualized or exported in different units or formats, depending on the selected probe type (e.g., [V/m], [A/m], [W/kg]). Some of these units are not available in certain situations or give meaningless results, e.g., a SAR-output in a non-lose media, will always be zero. Raw data can also be exported to perform the evaluation with other software packages.

➤ Data Evaluation

The DASY post-processing software (SEMCAD) automatically executes the following procedures to calculate the field units from the microvolt readings at the probe connector. The parameters used in the evaluation are stored in the configuration modules of the software:

- | | | |
|---------------------------|---------------------------|---|
| Probe parameters: | - Sensitivity | Norm _i , a _{i0} , a _{i1} , a _{i2} |
| | - Conversion factor | ConvF _i |
| | - Diode compression point | dcp _i |
| Device parameters: | - Frequency | f |
| | - Crest factor | cf |
| Media parameters: | - Conductivity | σ |
| | - Density | ρ |

These parameters must be set correctly in the software. They can be found in the component documents or they can be imported into the software from the configuration files issued for the DASY components. In the direct measuring mode of the multi-meter option, the parameters of the actual system setup are used. In the scan visualization and export modes, the parameters stored in the corresponding document files are used.

The first step of the evaluation is a linearization of the filtered input signal to account for the compression characteristics of the detector diode. The compensation depends on the input signal, the diode type and the DC-transmission factor from the diode to the evaluation electronics. If the exciting field is pulsed, the crest factor of the signal must be known to correctly compensate for peak power.

The formula for each channel can be given as:

Shenzhen Anbotek Compliance Laboratory Limited

$$V_i = U_i + U_i^2 \cdot \frac{cf}{dcp_i}$$

with V_i = compensated signal of channel i , ($i = x, y, z$)

U_i = input signal of channel i , ($i = x, y, z$)

cf = crest factor of exciting field (DASY parameter)

dcp_i = diode compression point (DASY parameter)

From the compensated input signals, the primary field data for each channel can be evaluated:

$$\text{E-field Probes: } E_i = \sqrt{\frac{V_i}{\text{Norm}_i \cdot \text{ConvF}}}$$

$$\text{H-field Probes: } H_i = \sqrt{V_i} \cdot \frac{a_{i0} + a_{i1}f + a_{i2}f^2}{f}$$

with V_i = compensated signal of channel i , ($i = x, y, z$)

Norm_i = sensor sensitivity of channel i , ($i = x, y, z$), $\mu\text{V}/(\text{V/m})^2$ for E-field Probes

ConvF = sensitivity enhancement in solution

a_{ij} = sensor sensitivity factors for H-field probes

f = carrier frequency [GHz]

E_i = electric field strength of channel i in V/m

H_i = magnetic field strength of channel i in A/m

The RSS value of the field components gives the total field strength (Hermitian magnitude):

$$E_{\text{tot}} = \sqrt{E_x^2 + E_y^2 + E_z^2}$$

The primary field data are used to calculate the derived field units.

$$\text{SAR} = E_{\text{tot}}^2 \cdot \frac{\sigma}{\rho \cdot 1000}$$

with SAR = local specific absorption rate in W/kg

E_{tot} = total field strength in V/m

σ = conductivity in [mho/m] or [Siemens/m]

ρ = equivalent tissue density in g/cm^3

Note that the density is set to 1, to account for actual head tissue density rather than the density of the tissue simulating liquid.

5. Test Equipment List

Manufacturer	Name of Equipment	Type/Model	Serial Number	Calibration	
				Last Cal.	Due Date
SPEAG	835MHz System Validation Kit	D835V2	4d154	Jun. 16, 2021	Jun. 15, 2024
SPEAG	1750MHz System Validation Kit	D1750V2	1021	July 1, 2021	Jun. 30, 2024
SPEAG	1900MHz System Validation Kit	D1900V2	5d175	Jun. 15, 2022	Jun. 14, 2025
SPEAG	2450MHz System Validation Kit	D2450V2	910	Jun. 15, 2021	Jun. 14, 2024
SPEAG	2600MHz System Validation Kit	D2600V2	1058	Jun. 19, 2021	Jun. 18, 2024
SPEAG	5GHz System Validation Kit	D5GHzV2	1160	Oct. 02, 2021	Oct. 01, 2024
Rohde & Schwarz	UNIVERSAL RADIO COMMUNICATION TESTER	CMU 200	117888	Oct. 22, 2022	Oct. 21, 2023
Rohde & Schwarz	UNIVERSAL RADIO COMMUNICATION TESTER	CMW500	1201.0002K50-104 209-JC	Oct. 22, 2022	Oct. 21, 2023
SPEAG	Data Acquisition Electronics	DAE4	387	Sept. 06, 2023	Sept. 05, 2024
SPEAG	Dosimetric E-Field Probe	EX3DV4	7396	May. 06, 2023	May. 05, 2024
Agilent	ENA Series Network Analyzer	E5071C	MY46317418	Oct. 22, 2022	Oct. 21, 2023
SPEAG	DAK	DAK-3.5	1226	NCR	NCR
SPEAG	SAM Twin Phantom	QD000P40CD	1802	NCR	NCR
SPEAG	ELI Phantom	QDOVA004AA	2058	NCR	NCR
AR	Amplifier	ZHL-42W	QA1118004	NCR	NCR
Agilent	Power Meter	N1914A	MY50001102	Oct. 22, 2022	Oct. 21, 2023
Agilent	Power Sensor	N8481H	MY51240001	Oct. 22, 2022	Oct. 21, 2023
R&S	Spectrum Analyzer	N9020A	MY51170037	Oct. 22, 2022	Oct. 21, 2023
Agilent	Signal Generation	N5182A	MY48180656	Oct. 22, 2022	Oct. 21, 2023
Worken	Directional Coupler	0110A05601O-10	COM5BNW1A2	Oct. 22, 2022	Oct. 21, 2023

Note:

1. The calibration certificate of DASY can be referred to appendix C of this report.
2. The dipole calibration interval can be extended to 3 years with justification. The dipoles are also not physically damaged, or repaired during the interval.
3. The Insertion Loss calibration of Dual Directional Coupler and Attenuator were characterized via the network analyzer and compensated during system check.
4. The dielectric probe kit was calibrated via the network analyzer, with the specified procedure (calibrated in pure water) and calibration kit (standard) short circuit, before the dielectric measurement. The specific procedure and calibration kit are provided by Agilent.
5. In system check we need to monitor the level on the power meter, and adjust the power amplifier level to have precise power level to the dipole; the measured SAR will be normalized to 1W input power according to the ratio of 1W to the input power to the dipole. For system check, the calibration of the power amplifier is deemed not critically required for correct measurement; the power meter is critical and we do have calibration for it

Shenzhen Anbotek Compliance Laboratory Limited

Address: 1/F., Building D, Sogood Science and Technology Park, Sanwei Community, Hangcheng Street, Bao'an District, Shenzhen, Guangdong, China.

Tel: (86) 755-26066440 Fax: (86) 755-26014772 Email: service@anbotek.com



Hotline

400-003-0500

www.anbotek.com

6. Tissue Simulating Liquids

For the measurement of the field distribution inside the SAM phantom with DASY, the phantom must be filled with around 25 liters of homogeneous body tissue simulating liquid. For head SAR testing, the liquid height from the ear reference point (ERP) of the phantom to the liquid top surface is larger than 15 cm, which is shown in Fig. 6.1. For body SAR testing, the liquid height from the center of the flat phantom to the liquid top surface is larger than 15 cm, which is shown as followed:



Photo of Liquid Height for Head SAR

Photo of Liquid Height for Body SAR

The following table gives the recipes for tissue simulating liquid.

Frequency (MHz)	Water (%)	Sugar (%)	Cellulose (%)	Salt (%)	Preventol (%)	DGBE (%)	Conductivity (σ)	Permittivity (ϵ_r)
For Head								
900	40.3	57.9	0.2	1.4	0.2	0	0.97	41.5
1750	55.2	0	0	0.3	0	44.5	1.37	40.1
1800,1900,2000	55.2	0	0	0.3	0	44.5	1.40	40.0
2450	55.0	0	0	0	0	45.0	1.80	39.2
2600	54.8	0	0	0.1	0	45.1	1.96	39.0
5000	65.5	0	17.2	0	17.3	0	5.27	35.3
For Body								
900	50.8	48.2	0	0.9	0.1	0	0.97	55.2
1750	70.2	0	0	0.4	0	29.4	1.49	53.4
1800,1900,2000	70.2	0	0	0.4	0	29.4	1.52	53.3
2450	68.6	0	0	0	0	31.4	1.95	52.7
2600	65.5	0	0	0	0	31.5	2.16	52.5
5000	78.6	0	10.7	0	10.7	0	6.00	48.2

Shenzhen Anbotek Compliance Laboratory Limited

The following table shows the measuring results for simulating liquid.

Measured Frequency (MHz)	Target Tissue		Measured Tissue				Liquid Temp.	Test Data
	ϵ_r	σ	ϵ_r	Dev. (%)	σ	Dev. (%)		
850	41.5	0.97	41.62	0.29	0.99	2.06	22.5°C	09/18/2023
1750	40.1	1.37	40.39	0.72	1.39	1.46	22.3°C	09/19/2023
1900	40.0	1.40	40.12	0.30	1.41	0.71	22.1°C	09/20/2023
2450	39.2	1.80	39.85	1.66	1.86	3.33	22.3°C	09/21/2023
2600	39.0	1.96	39.46	1.18	1.98	1.02	22.4°C	09/22/2023
5200	35.3	5.27	36.29	2.80	5.31	0.76	22.4°C	09/25/2023

Shenzhen Anbotek Compliance Laboratory Limited

Address: 1/F., Building D, Sogood Science and Technology Park, Sanwei Community, Hangcheng Street, Bao'an District, Shenzhen, Guangdong, China.

Tel: (86) 755-26066440 Fax: (86) 755-26014772 Email: service@anbotek.com

 Hotline
400-003-0500
www.anbotek.com

7. System Verification Procedures

Each DASY system is equipped with one or more system validation kits. These units, together with the predefined measurement procedures within the DASY software, enable the user to conduct the system performance check and system validation. System validation kit includes a dipole, tripod holder to fix it underneath the flat phantom and a corresponding distance holder.

➤ Purpose of System Performance check

The system performance check verifies that the system operates within its specifications. System and operator errors can be detected and corrected. It is recommended that the system performance check be performed prior to any usage of the system in order to guarantee reproducible results. The system performance check uses normal SAR measurements in a simplified setup with a well characterized source. This setup was selected to give a high sensitivity to all parameters that might fail or vary over time. The system check does not intend to replace the calibration of the components, but indicates situations where the system uncertainty is exceeded due to drift or failure.

➤ System Setup

In the simplified setup for system evaluation, the EUT is replaced by a calibrated dipole and the power source is replaced by a continuous wave that comes from a signal generator. The calibrated dipole must be placed beneath the flat phantom section of the SAM twin phantom with the correct distance holder. The distance holder should touch the phantom surface with a light pressure at the reference marking and be oriented parallel to the long side of the phantom. The equipment setup is shown below:

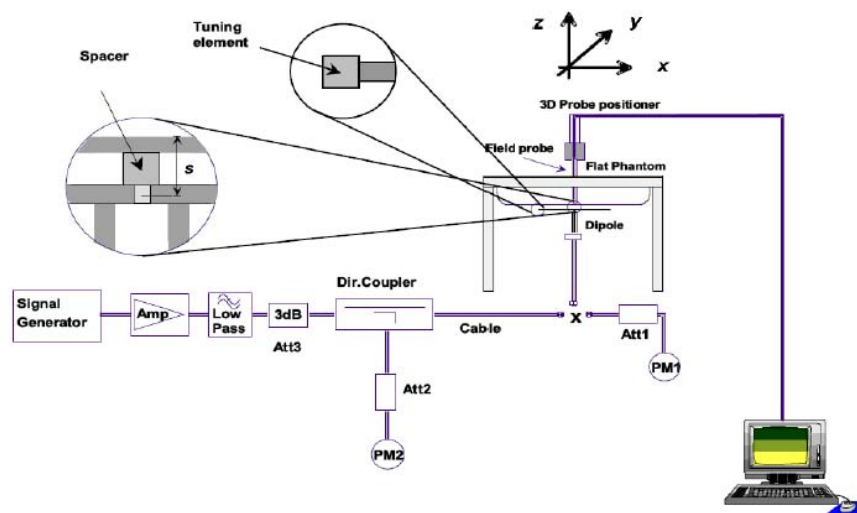

System Setup for System Evaluation



Photo of Dipole Setup

➤ **Validation Results**

Comparing to the original SAR value provided by SPEAG, the verification data should be within its specification of 10%. The table below shows the target SAR and measured SAR after normalized to 1W input power. It indicates that the system performance check can meet the variation criterion and the plots can be referred to Appendix A of this report.

Frequency (MHz)	Power fed onto reference dipole (mW)	Targeted SAR (W/kg)	Measured SAR (W/kg)	Normalized SAR (W/kg)	Deviation (%)	Test Data
850	250	9.24	2.27	9.08	-1.73	09/18/2023
1750	250	36.9	8.59	34.36	-6.88	09/19/2023
1900	250	40.4	9.76	39.04	-3.37	09/20/2023
2450	250	52.4	12.73	50.92	-2.82	09/21/2023
2600	250	57.2	13.87	55.48	-3.01	09/22/2023
5200	100	80.7	7.79	77.90	-3.47	09/25/2023

Target and Measurement SAR after Normalized

8. EUT Testing Position

8.1. Define two imaginary lines on the handset

- The vertical centerline passes through two points on the front side of the handset - the midpoint of the width w_t of the handset at the level of the acoustic output, and the midpoint of the width w_b of the bottom of the handset.
- The horizontal line is perpendicular to the vertical centerline and passes through the center of the acoustic output. The horizontal line is also tangential to the face of the handset at point A.
- The two lines intersect at point A. Note that for many handsets, point A coincides with the center of the acoustic output; however, the acoustic output may be located elsewhere on the horizontal line. Also note that the vertical centerline is not necessarily parallel to the front face of the handset, especially for clamshell handsets, handsets with flip covers, and other irregularly shaped handsets.

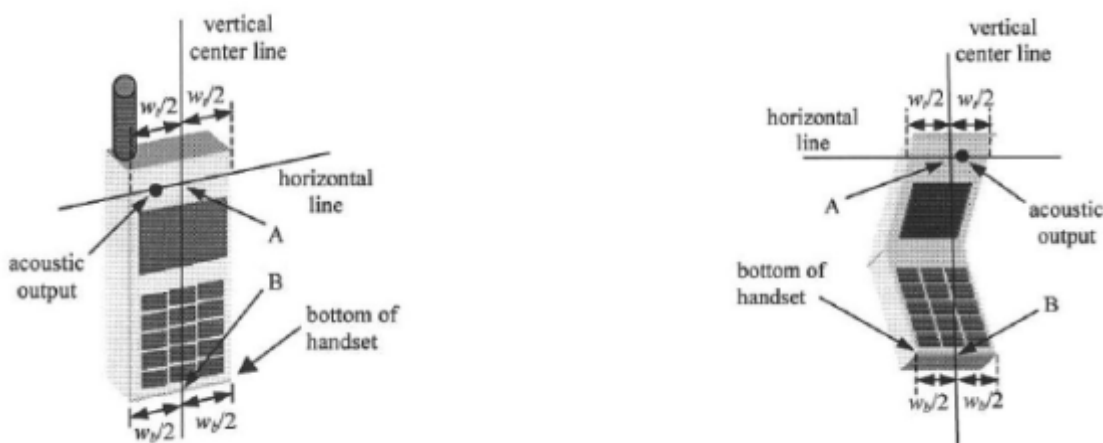

Handset Vertical and Horizontal Reference Lines

8.2. Position for Cheek/Touch

- To position the device with the vertical center line of the body of the device and the horizontal line crossing the center piece in a plane parallel to the sagittal plane of the phantom. While maintaining the device in this plane, align the vertical center line with the reference plane containing the three ear and mouth reference point (M: Mouth, RE: Right Ear, and LE: Left Ear) and align the center of the ear piece with the line RE-LE.
- To move the device towards the phantom with the ear piece aligned with the line LE-RE until the phone touched the ear. While maintaining the device in the reference plane and maintaining the phone contact with the ear, move the bottom of the phone until any point on the front side is in contact with the cheek of the phantom or until contact with the ear is lost.



Cheek Position

8.3. Position for Ear / 15°Tilt

- To position the device in the “cheek” position described above.
- While maintaining the device the reference plane described above and pivoting against the ear, moves it outward away from the mouth by an angle of 15 degrees or until contact with the ear is lost.



Tilt Position

Shenzhen Anbotek Compliance Laboratory Limited

Address: 1/F., Building D, Sogood Science and Technology Park, Sanwei Community, Hangcheng Street, Bao'an District, Shenzhen, Guangdong, China.

Tel: (86) 755-26066440 Fax: (86) 755-26014772 Email: service@anbotek.com

 Hotline
400-003-0500
www.anbotek.com

8.4. Body Worn Position

Body-worn operating configurations are tested with the belt-clips and holsters attached to the device and positioned against a flat phantom in a normal use configuration. Per KDB 648474 D04, body-worn accessory exposure is typically related to voice mode operations when handsets are carried in body-worn accessories. The body-worn accessory procedures in FCC KDB 447498 D01 should be used to test for body-worn accessory SAR compliance, without a headset connected to it. This enables the test results for such configuration to be compatible with that required for hotspot mode when the body-worn accessory test separation distance is greater than or equal to that required for hotspot mode, when applicable. When the reported SAR for body-worn accessory, measured without headset connected to the handset is < 1.2 W/kg, the highest reported SAR configuration for that wireless mode and frequency band should be repeated for that body-worn accessory with a handset attached to the handset.

Accessories for body-worn operation configurations are divided into two categories: those that do not contain metallic components and those that do contain metallic components. When multiple accessories that do not contain metallic components are supplied with the device, the device is tested with only the accessory that dictates the closest spacing to the body. Then multiple accessories that contain metallic components are tested with the device with each accessory. If multiple accessories share an identical metallic component (i.e. the same metallic belt-clip used with different holsters with no other metallic components) only the accessory that dictates the closest spacing to the body is tested.

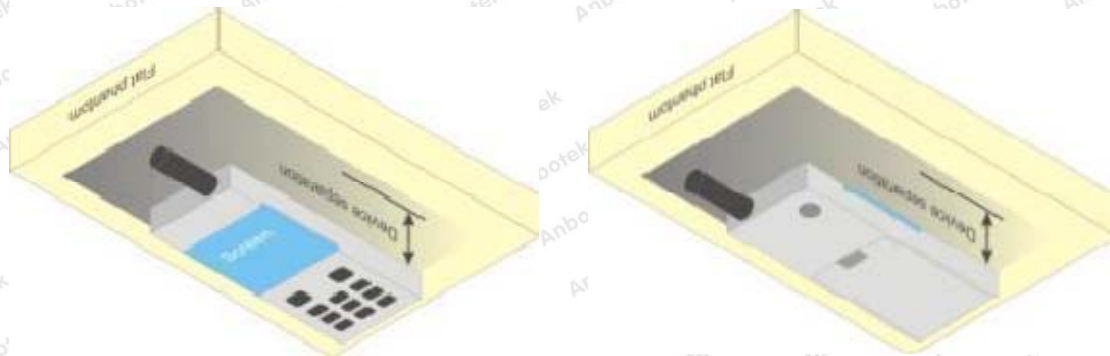

Body Worn Position

9. Measurement Procedures

The measurement procedures are as follows:

- (a) Use base station simulator (if applicable) or engineering software to transmit RF power continuously (continuous Tx) in the middle channel.
- (b) Keep EUT to radiate maximum output power or 100% duty factor (if applicable)
- (c) Measure output power through RF cable and power meter.
- (d) Place the EUT in the positions as setup photos demonstrates.
- (e) Set scan area, grid size and other setting on the DASY software.
- (f) Measure SAR transmitting at the middle channel for all applicable exposure positions.
- (g) Identify the exposure position and device configuration resulting the highest SAR
- (h) Measure SAR at the lowest and highest channels at the worst exposure position and device configuration if applicable.

According to the test standard, the recommended procedure for assessing the peak spatial-average SAR value consists of the following steps:

- (a) Power reference measurement
- (b) Area scan
- (c) Zoom scan
- (d) Power drift measurement

9.1. Spatial Peak SAR Evaluation

The procedure for spatial peak SAR evaluation has been implemented according to the test standard. It can be conducted for 1g and 10g, as well as for user-specific masses. The DASY software includes all numerical procedures necessary to evaluate the spatial peak SAR value.

The base for the evaluation is a "cube" measurement. The measured volume must include the 1g and 10g cubes with the highest averaged SAR values. For that purpose, the center of the measured volume is aligned to the interpolated peak SAR value of a previously performed area scan.

The entire evaluation of the spatial peak values is performed within the post-processing engine (SEMCAD). The system always gives the maximum values for the 1g and 10g cubes. The algorithm to find the cube with highest averaged SAR is divided into the following stages:

- (a) Extraction of the measured data (grid and values) from the Zoom Scan
- (b) Calculation of the SAR value at every measurement point based on all stored data (A/D values and measurement parameters)
- (c) Generation of a high-resolution mesh within the measured volume
- (d) Interpolation of all measured values from the measurement grid to the high-resolution grid
- (e) Extrapolation of the entire 3-D field distribution to the phantom surface over the distance from sensor to surface
- (f) Calculation of the averaged SAR within masses of 1g and 10g

Shenzhen Anbotek Compliance Laboratory Limited

Address: 1/F., Building D, Sogood Science and Technology Park, Sanwei Community, Hangcheng Street, Bao'an District, Shenzhen, Guangdong, China.

Tel: (86) 755-26066440 Fax: (86) 755-26014772 Email: service@anbotek.com



Hotline

400-003-0500

www.anbotek.com

9.2. Power Reference Measurement

The Power Reference Measurement and Power Drift Measurements are for monitoring the power drift of the device under test in the batch process. The minimum distance of probe sensors to surface determines the closest measurement point to phantom surface. This distance cannot be smaller than the distance of sensor calibration points to probe tip as defined in the probe properties.

9.3. Area Scan Procedures

The area scan is used as a fast scan in two dimensions to find the area of high field values, before doing a fine measurement around the hot spot. The sophisticated interpolation routines implemented in DASY software can find the maximum found in the scanned area, within a range of the global maximum. The range (in dB0 is specified in the standards for compliance testing. For example, a 2 dB range is required in IEEE standard 1528 and IEC 62209 standards, whereby 3 dB is a requirement when compliance is assessed in accordance with the ARIB standard (Japan), if only one zoom scan follows the area scan, then only the absolute maximum will be taken as reference. For cases where multiple maximums are detected, the number of zoom scans has to be increased accordingly.

Area scan parameters extracted from FCC KDB 865664 D01 SAR measurement 100 MHz to 6 GHz.

	≤ 3 GHz	> 3 GHz
Maximum distance from closest measurement point (geometric center of probe sensors) to phantom surface	5 ± 1 mm	½·δ·ln(2) ± 0.5 mm
Maximum probe angle from probe axis to phantom surface normal at the measurement location	30° ± 1°	20° ± 1°
Maximum area scan spatial resolution: Δx _{Area} , Δy _{Area}	≤ 2 GHz: ≤ 15 mm 2 – 3 GHz: ≤ 12 mm	3 – 4 GHz: ≤ 12 mm 4 – 6 GHz: ≤ 10 mm
	When the x or y dimension of the test device, in the measurement plane orientation, is smaller than the above, the measurement resolution must be ≤ the corresponding x or y dimension of the test device with at least one measurement point on the test device.	

9.4. Zoom Scan Procedures

Zoom scans are used to assess the peak spatial SAR values within a cubic averaging volume containing 1 gram and 10gram of simulated tissue. The zoom scan measures points (refer to table below) within a cube whose base faces are centered on the maxima found in a preceding area scan job within the same procedure. When the measurement is done, the zoom scan evaluates the averaged SAR for 1 gram and 10 gram and displays these values next to the job's label.

Zoom scan parameters extracted from FCC KDB 865664 D01 SAR measurement 100 MHz to 6 GHz.

			≤ 3 GHz	> 3 GHz
Maximum zoom scan spatial resolution: $\Delta x_{7, nom}$, $\Delta y_{7, nom}$			≤ 2 GHz: ≤ 8 mm 2 – 3 GHz: ≤ 5 mm*	3 – 4 GHz: ≤ 5 mm* 4 – 6 GHz: ≤ 4 mm*
Maximum zoom scan spatial resolution, normal to phantom surface	uniform grid: $\Delta z_{Zoom}(n)$		≤ 5 mm	3 – 4 GHz: ≤ 4 mm 4 – 5 GHz: ≤ 3 mm 5 – 6 GHz: ≤ 2 mm
		graded grid	$\Delta z_{Zoom}(1)$: between 1 st two points closest to phantom surface $\Delta z_{7, nom}(n > 1)$: between subsequent points	≤ 4 mm 3 – 4 GHz: ≤ 3 mm 4 – 5 GHz: ≤ 2.5 mm 5 – 6 GHz: < 2 mm
			≤ 1.5 · $\Delta z_{Zoom}(n-1)$	
Minimum zoom scan volume	x, y, z	≥ 30 mm	3 – 4 GHz: ≥ 28 mm 4 – 5 GHz: ≥ 25 mm 5 – 6 GHz: ≥ 22 mm	
Note: δ is the penetration depth of a plane-wave at normal incidence to the tissue medium; see draft standard IEEE P1528-2011 for details.				
* When zoom scan is required and the <i>reported</i> SAR from the <i>area scan based 1-g SAR estimation</i> procedures of KDB 447498 is ≤ 1.4 W/kg, ≤ 8 mm, ≤ 7 mm and ≤ 5 mm zoom scan resolution may be applied, respectively, for 2 GHz to 3 GHz, 3 GHz to 4 GHz and 4 GHz to 6 GHz.				

9.5. Volume Scan Procedures

The volume scan is used for assess overlapping SAR distributions for antennas transmitting in different frequency bands. It is equivalent to an oversized zoom scan used in standalone measurements. The measurement volume will be used to enclose all the simultaneous transmitting antennas. For antennas transmitting simultaneously in different frequency bands, the volume scan is measured separately in each frequency band. In order to sum correctly to compute the 1g aggregate SAR, the EUT remain in the same test position for all measurements and all volume scan use the same spatial resolution and grid spacing. When all volume scan were completed, the software, SEMCAD postprocessor can combine and subsequently superpose these measurement data to calculating the multiband SAR.

9.6. Power Drift Monitoring

All SAR testing is under the EUT install full charged battery and transmit maximum output power. In DASY measurement software, the power reference measurement and power drift measurement procedures are used for monitoring the power drift of EUT during SAR test. Both these procedures measure the field at a specified reference position before and after the SAR testing. The software will calculate the field difference in dB. If the power drift more than 5%, the SAR will be retested.

10. Conducted Power

<GSM Conducted power>

Band GSM850	Burst Average Power (dBm)				Frame-Average Power (dBm)		
TX Channel	Tune-up	128	190	251	128	190	251
Frequency (MHz)	power	824.2	836.8	848.8	824.2	836.8	848.8
GSM (GMSK, 1 Tx slot)	33.4	33.26	33.38	32.64	24.23	24.35	23.61
GPRS (GMSK, 1 Tx slot)	33.3	33.19	33.28	32.89	24.16	24.25	23.86
GPRS (GMSK, 2 Tx slots)	31.5	31.22	31.4	31.08	25.20	25.38	25.06
GPRS (GMSK, 3 Tx slots)	30.5	30.22	30.4	30.03	25.96	26.14	25.77
GPRS (GMSK, 4 Tx slots)	29.5	29.05	29.22	28.78	26.04	26.21	25.77
EGPRS (8PSK, 1 Tx slot)	27.0	26.75	26.94	26.99	17.72	17.91	17.96
EGPRS (8PSK, 2 Tx slots)	25.0	24.44	24.65	24.74	18.42	18.63	18.72
EGPRS (8PSK, 3 Tx slots)	23.5	23.15	23.35	23.34	18.89	19.09	19.08
EGPRS (8PSK, 4 Tx slots)	22.2	21.82	22.13	22.14	18.81	19.12	19.13
Band GSM1900	Burst Average Power (dBm)				Frame-Average Power (dBm)		
TX Channel	Tune-up	512	661	810	512	661	810
Frequency (MHz)	power	1850.2	1880.0	1909.8	1850.2	1880.0	1909.8
GSM (GMSK, 1 Tx slot)	30.2	29.16	30.17	29.37	20.13	21.14	20.34
GPRS (GMSK, 1 Tx slot)	30.0	28.09	29.47	28.11	19.06	20.44	19.08
GPRS (GMSK, 2 Tx slots)	27.6	27.01	27.55	27.17	20.99	21.53	21.15
GPRS (GMSK, 3 Tx slots)	26.5	25.25	26.48	25.17	20.99	22.22	20.91
GPRS (GMSK, 4 Tx slots)	25.4	24.08	25.34	24.96	21.07	22.33	21.95
EGPRS (8PSK, 1 Tx slot)	27.0	26.83	26.12	25.32	17.80	17.09	16.29
EGPRS (8PSK, 2 Tx slots)	26.0	24.63	24.52	24.11	18.61	18.50	18.09
EGPRS (8PSK, 3 Tx slots)	23.3	23.2	22.64	21.77	18.94	18.38	17.51
EGPRS (8PSK, 4 Tx slots)	22.0	21.97	21.45	20.71	18.96	18.44	17.70

Remark: The frame-averaged power is linearly scaled the maximum burst averaged power over 8 time slots.

The calculated method are shown as below:

Frame-averaged power = Maximum burst averaged power (1 Tx Slot) – 9.03 dB

Frame-averaged power = Maximum burst averaged power (2 Tx Slots) – 6.02 dB

Frame-averaged power = Maximum burst averaged power (3 Tx Slots) - 4.26 dB

Frame-averaged power = Maximum burst averaged power (4 Tx Slots) – 3.01 dB

Note:

1. Per KDB 447498 D01, the maximum output power channel is used for SAR testing and for further SAR test reduction
2. For Head SAR testing, GSM should be evaluated, therefore the EUT was set in GSM Voice for GSM850 and GSM1900 due to its highest frame-average power.
3. For Hotspot mode SAR testing, GPRS should be evaluated, therefore the EUT was set in GPRS 4 Tx slots for GSM850 and GSM1900 due to its highest frame-average power.

Shenzhen Anbotek Compliance Laboratory Limited

Address: 1/F., Building D, Sogood Science and Technology Park, Sanwei Community, Hangcheng Street, Bao'an District, Shenzhen, Guangdong, China.

Tel: (86) 755-26066440 Fax: (86) 755-26014772 Email: service@anbotek.com

Hotline
400-003-0500
www.anbotek.com

<WCDMA Conducted Power>

The following tests were conducted according to the test requirements outlines in 3GPP TS 34.121 specification. A summary of these settings are illustrated below:

HSDPA Setup Configuration:

- a. The EUT was connected to Base Station Agilent E5515C referred to the Setup Configuration.
- b. The RF path losses were compensated into the measurements.
- c. A call was established between EUT and Base Station with following setting:
 - i. Set Gain Factors (β_c and β_d) and parameters were set according to each
 - ii. Specific sub-test in the following table, C10.1.4, quoted from the TS 34.121
 - iii. Set RMC 12.2Kbps + HSDPA mode.
 - iv. Set Cell Power = -86 dBm
 - v. Set HS-DSCH Configuration Type to FRC (H-set 1, QPSK)
 - vi. Select HSDPA Uplink Parameters
 - vii. Set Delta ACK, Delta NACK and Delta CQI = 8
 - viii. Set Ack-Nack Repetition Factor to 3
 - ix. Set CQI Feedback Cycle (k) to 4 ms
 - x. Set CQI Repetition Factor to 2
 - xi. Power Ctrl Mode = All Up bits
- d. The transmitted maximum output power was recorded.

Table C.10.1.4: β values for transmitter characteristics tests with HS-DPCCH

Sub-test	β_c	β_d	β_d (SF)	β_c/β_d	β_{hs} (Note 1, Note 2)	CM (dB) (Note 3)	MPR (dB) (Note 3)
1	2/15	15/15	64	2/15	4/15	0.0	0.0
2	12/15 (Note 4)	15/15 (Note 4)	64	12/15 (Note 4)	24/15	1.0	0.0
3	15/15	8/15	64	15/8	30/15	1.5	0.5
4	15/15	4/15	64	15/4	30/15	1.5	0.5

Note 1: Δ_{ACK} , Δ_{NACK} and $\Delta_{CQI} = 30/15$ with $\beta_{hs} = 30/15 * \beta_c$.

Note 2: For the HS-DPCCH power mask requirement test in clause 5.2C, 5.7A, and the Error Vector Magnitude (EVM) with HS-DPCCH test in clause 5.13.1A, and HSDPA EVM with phase discontinuity in clause 5.13.1AA, Δ_{ACK} and $\Delta_{NACK} = 30/15$ with $\beta_{hs} = 30/15 * \beta_c$, and $\Delta_{CQI} = 24/15$ with $\beta_{hs} = 24/15 * \beta_c$.

Note 3: CM = 1 for $\beta_c/\beta_d = 12/15$, $\beta_{hs}/\beta_c = 24/15$. For all other combinations of DPCCH, DPCH and HS-DPCCH the MPR is based on the relative CM difference. This is applicable for only UEs that support HSDPA in release 6 and later releases.

Note 4: For subtest 2 the β_c/β_d ratio of 12/15 for the TFC during the measurement period (TF1, TF0) is achieved by setting the signalled gain factors for the reference TFC (TF1, TF1) to $\beta_c = 11/15$ and $\beta_d = 15/15$.

Setup Configuration

Shenzhen Anbotek Compliance Laboratory Limited

HSUPA Setup Configuration:

- a. The EUT was connected to Base Station Agilent E5515C referred to the Setup Configuration.
- b. The RF path losses were compensated into the measurements.
- c. A call was established between EUT and Base Station with following setting * :
 - i. Call Configs = 5.2B, 5.9B, 5.10B, and 5.13.2B with QPSK
 - ii. Set the Gain Factors (β_c and β_d) and parameters (AG Index) were set according to each specific sub-test in the following table, C11.1.3, quoted from the TS 34.121
 - iii. Set Cell Power = -86 dBm
 - iv. Set Channel Type = 12.2k + HSPA
 - v. Set UE Target Power
 - vi. Power Ctrl Mode= Alternating bits
 - vii. Set and observe the E-TFCI
 - viii. Confirm that E-TFCI is equal to the target E-TFCI of 75 for sub-test 1, and other subtest's E-TFCI
- d. The transmitted maximum output power was recorded.

Table C.11.1.3: β values for transmitter characteristics tests with HS-DPCCH and E-DCH

Sub-test	β_c	β_d	β_d (SF)	β_c/β_d	β_{HS} (Note 1)	β_{ec}	β_{ed} (Note 5) (Note 6)	β_{ed} (SF)	β_{ed} (Codes)	CM (dB) (Note 2)	MPR (dB) (Note 2)	AG Index (Note 6)	E-TFCI
1	11/15 (Note 3)	15/15 (Note 3)	64	11/15 (Note 3)	22/15	209/25	1309/225	4	1	1.0	0.0	20	75
2	6/15	15/15	64	6/15	12/15	12/15	94/75	4	1	3.0	2.0	12	67
3	15/15	9/15	64	15/9	30/15	30/15	β_{ed1} : 47/15 β_{ed2} : 47/15	4 4	2	2.0	1.0	15	92
4	2/15	15/15	64	2/15	4/15	2/15	56/75	4	1	3.0	2.0	17	71
5	15/15 (Note 4)	15/15 (Note 4)	64	15/15 (Note 4)	30/15	24/15	134/15	4	1	1.0	0.0	21	81

Note 1: $\Delta_{ACK}, \Delta_{NACK}$ and $\Delta_{CQI} = 30/15$ with $\beta_{HS} = 30/15 * \beta_c$.

Note 2: CM = 1 for $\beta_c/\beta_d = 12/15$, $\beta_{HS}/\beta_c = 24/15$. For all other combinations of DPDCH, DPCCH, HS-DPCCH, E-DPDCH and E-DPCCH the MPR is based on the relative CM difference.

Note 3: For subtest 1 the β_c/β_d ratio of 11/15 for the TFC during the measurement period (TF1, TF0) is achieved by setting the signalled gain factors for the reference TFC (TF1, TF1) to $\beta_c = 10/15$ and $\beta_d = 15/15$.

Note 4: For subtest 5 the β_c/β_d ratio of 15/15 for the TFC during the measurement period (TF1, TF0) is achieved by setting the signalled gain factors for the reference TFC (TF1, TF1) to $\beta_c = 14/15$ and $\beta_d = 15/15$.

Note 5: In case of testing by UE using E-DPDCH Physical Layer category 1, Sub-test 3 is omitted according to TS25.306 Table 5.1g.

Note 6: β_{ed} can not be set directly, it is set by Absolute Grant Value.

Setup Configuration

<WCDMA Conducted Power>

WCDMA	Band II (dBm)				Band V (dBm)			
TX Channel	Tune-up	9262	9400	9538	Tune-up	4132	4183	4233
Frequency (MHz)	power	1852.4	1880.0	1907.6	power	826.4	836.6	846.6
RMC 12.2Kbps	23.0	22.89	22.91	22.16	23.5	23.47	23.25	22.80
HSDPA Subtest-1	22.3	22.23	21.19	21.27	23.1	22.69	22.18	23.03
HSDPA Subtest-2	22.7	21.25	22.21	22.67	23.2	23.12	22.75	22.90
HSDPA Subtest-3	22.4	22.05	21.48	22.37	22.4	22.17	22.07	22.33
HSDPA Subtest-4	22.2	21.25	22.12	21.98	23.1	21.25	22.12	23.05
HSUPA Subtest-1	22.4	22.32	22.06	22.08	23.1	23.07	22.87	22.94
HSUPA Subtest-2	22.0	21.95	21.55	21.77	23.3	22.18	23.23	22.97
HSUPA Subtest-3	22.7	22.31	22.67	22.24	23.0	22.93	22.52	22.70
HSUPA Subtest-4	22.0	21.61	21.27	21.80	23.2	23.16	23.13	23.16
HSUPA Subtest-5	22.5	22.41	21.59	21.90	23.0	22.33	22.96	22.97

General Note

1. Per KDB 941225 D01 v02, RMC 12.2kbps setting is used to evaluate SAR. If AMR 12.2kbps power is < 0.25dB higher than RMC 12.2kbps, SAR tests with AMR 12.2kbps can be excluded.
2. By design, AMR and HSDPA/HSUPA RF power will not be larger than RMC 12.2kbps, detailed information is included in Tune-up Procure exhibit.
3. It is expected by the manufacturer that MPR for some HSDPA/HSUPA subtests may differ from the specification of 3GPP, according to the chipset implementation in this model. The implementation and expected deviation are detailed in tune-up procedure exhibit.

Shenzhen Anbotek Compliance Laboratory Limited

Address: 1/F., Building D, Sogood Science and Technology Park, Sanwei Community, Hangcheng Street, Bao'an District, Shenzhen, Guangdong, China.
 Tel: (86) 755-26066440 Fax: (86) 755-26014772 Email: service@anbotek.com

 Hotline
 400-003-0500
www.anbotek.com

LTE FDD Band 2				
TX Channel Bandwidth	Frequency (MHz)	RB Size/Offset	Burst Average Power [dBm]	
			QPSK	16QAM
1.4 MHz	1850.7	1 RB low	23.41	22.56
		1 RB high	23.39	22.58
		50% RB mid	23.37	22.51
		100% RB	23.52	22.47
	1880.0	1 RB low	23.52	22.44
		1 RB high	23.53	22.43
		50% RB mid	23.53	22.49
		100% RB	22.49	21.56
	1909.3	1 RB low	23.34	22.51
		1 RB high	23.28	22.53
		50% RB mid	23.30	22.51
		100% RB	23.47	22.41
3 MHz	1851.5	1 RB low	23.45	22.72
		1 RB high	23.53	22.73
		50% RB mid	23.47	22.65
		100% RB	22.66	21.74
	1880.0	1 RB low	22.66	21.74
		1 RB high	22.64	21.70
		50% RB mid	22.66	21.68
		100% RB	23.10	22.28
	1908.5	1 RB low	23.10	22.29
		1 RB high	23.09	22.24
		50% RB mid	22.20	21.24
		100% RB	22.21	21.25
5 MHz	1852.5	1 RB low	23.72	22.74
		1 RB high	23.68	22.68
		50% RB mid	23.56	22.60
		100% RB	22.76	21.78
	1880.0	1 RB low	22.76	21.78
		1 RB high	22.75	21.78
		50% RB mid	22.67	21.69
		100% RB	23.24	22.48
	1907.5	1 RB low	23.23	22.44
		1 RB high	23.22	22.44
		50% RB mid	22.31	21.40

Shenzhen Anbotek Compliance Laboratory Limited

Address: 1/F., Building D, Sogood Science and Technology Park, Sanwei Community, Hangcheng Street, Bao'an District, Shenzhen, Guangdong, China.

Tel: (86) 755-26066440 Fax: (86) 755-26014772 Email: service@anbotek.com

 Hotline
 400-003-0500
www.anbotek.com

10 MHz	1855.0	100% RB	22.31	21.39
		1 RB low	23.30	22.52
		1 RB high	23.22	22.43
		50% RB mid	23.10	22.23
	1880.0	100% RB	22.36	21.39
		1 RB low	22.37	21.39
		1 RB high	22.37	21.39
		50% RB mid	22.31	21.32
	1905.0	100% RB	22.87	22.06
		1 RB low	22.85	22.06
		1 RB high	22.79	22.01
		50% RB mid	21.93	20.96
15 MHz	1857.5	100% RB	21.91	20.95
		1 RB low	23.71	22.73
		1 RB high	23.59	22.57
		50% RB mid	23.50	22.45
	1880.0	100% RB	22.74	21.72
		1 RB low	22.74	21.70
		1 RB high	22.74	21.71
		50% RB mid	22.75	21.64
	1902.5	100% RB	23.49	22.45
		1 RB low	23.47	22.51
		1 RB high	23.37	22.38
		50% RB mid	22.59	21.55
20 MHz	1860.0	100% RB	22.59	21.54
		1 RB low	23.78	22.48
		1 RB high	23.31	22.18
		50% RB mid	23.11	21.95
	1880.0	100% RB	22.43	21.44
		1 RB low	22.44	21.44
		1 RB high	22.44	21.43
		50% RB mid	22.27	21.28
	1900.0	100% RB	23.10	22.14
		1 RB low	23.05	22.18
		1 RB high	23.00	22.07
		50% RB mid	22.07	21.09
		100% RB	22.07	21.10

Shenzhen Anbotek Compliance Laboratory Limited

Address: 1/F., Building D, Sogood Science and Technology Park, Sanwei Community, Hangcheng Street, Bao'an District, Shenzhen, Guangdong, China.

Tel: (86) 755-26066440 Fax: (86) 755-26014772 Email: service@anbotek.com



Hotline
400-003-0500
www.anbotek.com

LTE FDD Band 4				
TX Channel Bandwidth	Frequency (MHz)	RB Size/Offset	Average Power [dBm]	
			QPSK	16QAM
1.4 MHz	1710.7	1 RB low	23.40	22.27
		1 RB high	23.44	22.38
		50% RB mid	23.36	22.23
		100% RB	23.45	22.22
	1732.5	1 RB low	23.44	22.24
		1 RB high	23.45	22.24
		50% RB mid	22.42	21.40
		100% RB	23.42	22.35
	1754.3	1 RB low	23.46	22.44
		1 RB high	23.39	22.32
		50% RB mid	23.50	22.30
		100% RB	23.51	22.30
3 MHz	1711.5	1 RB low	23.34	22.32
		1 RB high	23.38	22.37
		50% RB mid	23.35	22.32
		100% RB	22.47	21.46
	1732.5	1 RB low	22.45	21.45
		1 RB high	22.42	21.44
		50% RB mid	22.42	21.43
		100% RB	23.36	22.38
	1753.5	1 RB low	23.40	22.40
		1 RB high	23.35	22.34
		50% RB mid	22.46	21.50
		100% RB	22.47	21.49
5 MHz	1712.	1 RB low	23.54	22.42
		1 RB high	23.55	22.43
		50% RB mid	23.48	22.38
		100% RB	22.50	21.49
	1732.5	1 RB low	22.50	21.49
		1 RB high	22.50	21.49
		50% RB mid	22.44	21.47
		100% RB	23.56	22.42
	1752.5	1 RB low	23.56	22.43
		1 RB high	23.49	22.40
		50% RB mid	22.54	21.53
		100% RB	22.54	21.54

Shenzhen Anbotek Compliance Laboratory Limited

Address: 1/F., Building D, Sogood Science and Technology Park, Sanwei Community, Hangcheng Street, Bao'an District, Shenzhen, Guangdong, China.

Tel: (86) 755-26066440 Fax: (86) 755-26014772 Email: service@anbotek.com

 Hotline
400-003-0500
www.anbotek.com

10 MHz	1715.0	1 RB low	23.53	22.48
		1 RB high	23.52	22.52
		50% RB mid	23.54	22.53
		100% RB	22.51	21.48
	1732.5	1 RB low	22.50	21.48
		1 RB high	22.49	21.48
		50% RB mid	22.54	21.55
		100% RB	23.49	22.48
	1750.0	1 RB low	23.50	22.53
		1 RB high	23.44	22.45
		50% RB mid	22.49	21.49
		100% RB	22.51	21.51
15 MHz	1717.5	1 RB low	23.52	22.49
		1 RB high	23.51	22.51
		50% RB mid	23.61	22.62
		100% RB	22.59	21.54
	1732.5	1 RB low	22.60	21.54
		1 RB high	22.59	21.54
		50% RB mid	22.61	21.55
		100% RB	23.49	22.51
	1747.5	1 RB low	23.48	22.48
		1 RB high	23.33	22.33
		50% RB mid	22.57	21.54
		100% RB	22.56	21.54
20 MHz	1720.0	1 RB low	23.62	22.46
		1 RB high	23.58	22.59
		50% RB mid	23.45	22.63
		100% RB	22.64	21.88
	1732.5	1 RB low	22.70	21.58
		1 RB high	22.56	21.58
		50% RB mid	22.61	21.62
		100% RB	23.53	22.41
	1745.0	1 RB low	23.58	22.49
		1 RB high	23.39	22.20
		50% RB mid	22.53	21.44
		100% RB	22.79	21.40

Shenzhen Anbotek Compliance Laboratory Limited

Address: 1/F., Building D, Sogood Science and Technology Park, Sanwei Community, Hangcheng Street, Bao'an District, Shenzhen, Guangdong, China.

Tel: (86) 755-26066440 Fax: (86) 755-26014772 Email: service@anbotek.com



Hotline
400-003-0500
www.anbotek.com

LTE FDD Band 5				
TX Channel Bandwidth	Frequency (MHz)	RB Size/Offset	Burst Average Power [dBm]	
			QPSK	16QAM
1.4 MHz	824.7	1 RB low	24.61	23.54
		1 RB high	24.62	23.60
		50% RB mid	24.55	23.45
		100% RB	24.65	23.47
	836.5	1 RB low	24.66	23.46
		1 RB high	24.66	23.46
		50% RB mid	23.61	22.62
		100% RB	24.43	23.34
	848.3	1 RB low	24.46	23.43
		1 RB high	24.40	23.31
		50% RB mid	24.49	23.28
		100% RB	24.49	23.29
3 MHz	825.5	1 RB low	24.50	23.69
		1 RB high	24.49	23.67
		50% RB mid	24.38	23.56
		100% RB	23.58	22.63
	836.5	1 RB low	23.58	22.63
		1 RB high	23.55	22.60
		50% RB mid	23.55	22.58
		100% RB	24.26	23.44
	847.5	1 RB low	24.29	23.45
		1 RB high	24.25	23.41
		50% RB mid	23.39	22.42
		100% RB	23.39	22.43
5 MHz	826.5	1 RB low	24.69	23.69
		1 RB high	24.59	23.60
		50% RB mid	24.48	23.49
		100% RB	23.66	22.68
	836.5	1 RB low	23.66	22.68
		1 RB high	23.66	22.67
		50% RB mid	23.56	22.57
		100% RB	24.49	23.46
	846.5	1 RB low	24.46	23.47
		1 RB high	24.40	23.43
		50% RB mid	23.48	22.49
		100% RB	23.47	22.48

Shenzhen Anbotek Compliance Laboratory Limited

Address: 1/F., Building D, Sogood Science and Technology Park, Sanwei Community, Hangcheng Street, Bao'an District, Shenzhen, Guangdong, China.

Tel: (86) 755-26066440 Fax: (86) 755-26014772 Email: service@anbotek.com

 Hotline
400-003-0500
www.anbotek.com

10 MHz	829.0	1 RB low	24.73	23.78
		1 RB high	24.77	23.78
		50% RB mid	24.65	23.65
		100% RB	23.81	22.82
	836.5	1 RB low	23.81	22.82
		1 RB high	23.82	22.81
		50% RB mid	23.80	22.80
		100% RB	24.73	23.77
	844.0	1 RB low	24.55	23.58
		1 RB high	24.32	23.37
		50% RB mid	23.70	22.67
		100% RB	23.72	22.68

LTE Band 7					
TX Channel Bandwidth	Frequency (MHz)	RB Size/Offset	Burst Average Power [dBm]		
			QPSK	16QAM	
5 MHz	2502.5	1 RB low	20.78	19.83	
		1 RB mid	20.86	19.87	
		1 RB high	20.86	19.90	
		50% RB low	20.80	20.84	
		50% RB mid	21.80	18.84	
		50% RB high	21.85	20.88	
		100% RB	20.78	19.82	
	2535	1 RB low	21.14	20.16	
		1 RB mid	21.07	20.10	
		1 RB high	20.95	18.91	
		50% RB low	21.08	19.28	
		50% RB mid	20.77	18.74	
		50% RB high	20.64	19.33	
		100% RB	20.91	19.20	
	2567.5	1 RB low	21.66	20.68	
		1 RB mid	20.56	20.75	
		1 RB high	21.67	20.71	
		50% RB low	20.73	19.77	
		50% RB mid	20.73	19.77	
		50% RB high	20.72	19.75	
		100% RB	20.69	19.75	
	10 MHz	2505	1 RB low	20.70	19.75
			1 RB mid	20.80	19.80
			1 RB high	20.86	19.91

Shenzhen Anbotek Compliance Laboratory Limited

Address: 1/F., Building D, Sogood Science and Technology Park, Sanwei Community, Hangcheng Street, Bao'an District, Shenzhen, Guangdong, China.

Tel: (86) 755-26066440 Fax: (86) 755-26014772 Email: service@anbotek.com

Hotline
 400-003-0500
www.anbotek.com

		50% RB low	21.75	20.78
		50% RB mid	20.78	19.80
		50% RB high	20.85	19.84
		100% RB	20.82	19.85
	2535	1 RB low	21.19	20.09
		1 RB mid	21.05	19.91
		1 RB high	21.04	19.82
		50% RB low	20.76	19.97
		50% RB mid	20.28	18.66
		50% RB high	21.15	18.13
		100% RB	21.10	18.76
	2565	1 RB low	21.45	20.50
		1 RB mid	20.04	20.70
		1 RB high	21.66	20.70
		50% RB low	20.56	19.60
50% RB mid		20.56	19.61	
50% RB high		20.67	19.70	
		100% RB	20.65	19.70

15 MHz	2507.5	1 RB low	20.72	19.76
		1 RB mid	20.72	19.74
		1 RB high	20.76	19.82
		50% RB low	20.79	19.80
		50% RB mid	21.80	19.79
		50% RB high	21.79	19.79
		100% RB	20.79	18.75
	2535	1 RB low	21.04	20.23
		1 RB mid	21.11	20.29
		1 RB high	21.09	20.29
		50% RB low	20.18	20.19
		50% RB mid	20.18	20.18
		50% RB high	20.17	20.17
		100% RB	20.17	19.20
	2562.5	1 RB low	20.21	19.25
		1 RB mid	20.26	19.98
		1 RB high	21.09	20.16
		50% RB low	20.02	20.01
		50% RB mid	20.03	20.04
		50% RB high	20.03	20.02
			100% RB	20.02

Shenzhen Anbotek Compliance Laboratory Limited

Address: 1/F., Building D, Sogood Science and Technology Park, Sanwei Community, Hangcheng Street, Bao'an District, Shenzhen, Guangdong, China.

Tel: (86) 755-26066440 Fax: (86) 755-26014772 Email: service@anbotek.com



Hotline
400-003-0500
www.anbotek.com

20 MHz	2510	1 RB low	20.73	19.68
		1 RB mid	20.79	19.71
		1 RB high	20.90	19.88
		50% RB low	20.77	18.80
		50% RB mid	21.76	18.80
		50% RB high	20.84	18.87
		100% RB	20.81	18.83
	2535	1 RB low	21.14	20.31
		1 RB mid	21.92	20.39
		1 RB high	21.18	20.34
		50% RB low	20.19	19.23
		50% RB mid	20.18	19.24
		50% RB high	20.27	19.34
		100% RB	20.22	19.24
	2560	1 RB low	20.95	19.91
		1 RB mid	20.96	19.93
		1 RB high	21.19	20.11
		50% RB low	20.98	19.03
		50% RB mid	20.98	19.02
		50% RB high	20.05	19.10
		100% RB	20.01	19.05

Shenzhen Anbotek Compliance Laboratory Limited

Address: 1/F., Building D, Sogood Science and Technology Park, Sanwei Community, Hangcheng Street, Bao'an District, Shenzhen, Guangdong, China.

Tel: (86) 755-26066440 Fax: (86) 755-26014772 Email: service@anbotek.com



Hotline
400-003-0500
www.anbotek.com

<WLAN 2.4GHz Conducted Power>

Mode	Channel	Frequency (MHz)	Conducted Output Power(Average, dBm)	Max. Tune-up Power (dBm)
802.11b	CH 1	2412	19.64	19.7
	CH 6	2437	16.88	16.9
	CH 11	2462	16.59	16.7
802.11g	CH 1	2412	16.28	16.3
	CH 6	2437	19.24	19.3
	CH 11	2462	19.11	19.2
802.11n(20MHz)	CH 1	2412	17.12	17.2
	CH 6	2437	19.17	19.2
	CH 11	2462	19.20	19.3
802.11n(40MHz)	CH 3	2422	18.75	18.8
	CH 6	2437	18.57	18.6
	CH 9	2452	19.26	19.3

Configuration Band I (5150 - 5250 MHz)

Mode	Test channel	Maximum Conducted Output Power (dBm)	Max. Tune-up Power (dBm)
802.11a	CH36	9.19	9.2
802.11a	CH40	8.93	9.0
802.11a	CH48	9.78	9.8
802.11n(HT20)	CH36	9.40	9.5
802.11n(HT20)	CH40	9.32	9.4
802.11n(HT20)	CH48	9.67	9.7
802.11n(HT40)	CH38	9.15	9.2
802.11n(HT40)	CH46	9.37	9.4
802.11ac(HT20)	CH36	9.38	9.4
802.11ac(HT20)	CH40	9.68	9.7
802.11ac(HT20)	CH48	9.69	9.7
802.11ac(HT40)	CH38	9.64	9.7
802.11ac(HT40)	CH46	9.07	9.1

Shenzhen Anbotek Compliance Laboratory Limited

Address: 1/F., Building D, Sogood Science and Technology Park, Sanwei Community, Hangcheng Street, Bao'an District, Shenzhen, Guangdong, China.

Tel: (86) 755-26066440 Fax: (86) 755-26014772 Email: service@anbotek.com

Hotline
400-003-0500
www.anbotek.com

Configuration Band IV (5725 - 5850 MHz)			
Mode	Test channel	Maximum Conducted Output Power (dBm)	Max. Tune-up Power (dBm)
802.11a	CH149	9.88	9.9
802.11a	CH157	8.22	8.3
802.11a	CH165	9.25	9.3
802.11n HT20	CH149	8.83	8.9
802.11n HT20	CH157	8.26	8.3
802.11n HT20	CH165	7.95	8.0
802.11n HT40	CH151	9.78	9.8
802.11n HT40	CH159	8.13	8.2
802.11ac HT20	CH149	8.87	8.9
802.11ac HT20	CH157	8.51	8.6
802.11ac HT20	CH165	9.09	9.1
802.11ac HT40	CH151	9.42	9.5
802.11ac HT40	CH159	8.34	8.4

Note:

1. Per KDB 447498 D01, the 1-g SAR test exclusion thresholds for 100 MHz to 6 GHz at *test separation distances* ≤ 50 mm are determined by:

$$[(\text{max. power of channel, including tune-up tolerance, mW}) / (\text{min. test separation distance, mm})] \cdot [\sqrt{f(\text{GHz})}] \leq 3.0$$

for 1-g SAR, where

f(GHz) is the RF channel transmit frequency in GHz

Power and distance are rounded to the nearest mW and mm before calculation

The result is rounded to one decimal place for comparison

Mode	Frequency (GHz)	Tune-up Power (dBm)	Max. Power (mW)	Test distance (mm)	Result	exclusion thresholds for 1-g SAR
802.11b	2412	19.7	93.33	5	28.99	3.0
802.11a	5240	9.8	9.55	5	4.37	3.0
802.11a	5745	9.9	9.77	5	4.68	3.0

Shenzhen Anbotek Compliance Laboratory Limited

Address: 1/F., Building D, Sogood Science and Technology Park, Sanwei Community, Hangcheng Street, Bao'an District, Shenzhen, Guangdong, China.

Tel: (86) 755-26066440 Fax: (86) 755-26014772 Email: service@anbotek.com

Hotline
400-003-0500
www.anbotek.com

2. Base on the result of note1, RF exposure evaluation of 2.4G WIFI mode is required..
3. Per KDB 248227 D01, choose the highest output power channel to test SAR and determine further SAR exclusion.
4. Per KDB 248227 D01, In the 2.4 GHz band, separate SAR procedures are applied to DSSS and OFDM configurations to simplify DSSS test requirements. SAR is not required for the following 2.4 GHz OFDM conditions:
 - 1) When KDB Publication 447498 SAR test exclusion applies to the OFDM configuration.
 - 2) When the highest reported SAR for DSSS is adjusted by the ratio of OFDM to DSSS specified maximum output power and the adjusted SAR is ≤ 1.2 W/kg.

$$2.4GWIFI: 0.216 \text{ W/kg} * (84.33 \text{ mW} / 92.04 \text{ mW}) = 0.198 \text{ W/kg}$$

$$5.2GWIFI: 0.122 \text{ W/kg} * (9.31 \text{ mW} / 9.51 \text{ mW}) = 0.119 \text{ W/kg}$$

$$5.8GWIFI: 0.135 \text{ W/kg} * (9.51 \text{ mW} / 9.73 \text{ mW}) = 0.132 \text{ W/kg}$$

All the results ≤ 1.2 W/kg, so the ratio of OFDM is not required RF exposure evaluation.

<Bluetooth Conducted Power>

Mode	Channel	Frequency (MHz)	Conducted Power (dBm)	Max. Tune-up power(dBm)
BLE-GFSK	00	2402	4.48	4.5
	19	2440	3.15	3.2
	39	2480	2.38	2.4
GFSK	00	2402	2.56	2.6
	39	2441	3.37	3.4
	78	2480	2.08	2.1
$\pi/4$ DQPSK	00	2402	2.94	3.0
	39	2441	1.81	1.9
	78	2480	0.14	0.2
8DPSK	00	2402	2.89	2.9
	39	2441	1.91	1.2
	78	2480	0.99	1.0

Note:

Per KDB 447498 D01v05r02, the 1-g and 10-g SAR test exclusion thresholds for 100 MHz to 6 GHz at test separation distances ≤ 50 mm are determined by:

$$[(\text{max. power of channel, including tune-up tolerance, mW}) / (\text{min. test separation distance, mm})] \cdot [\sqrt{f(\text{GHz})}] \leq 3.0$$

for 1-g SAR and ≤ 7.5 for 10-g extremity SAR

f(GHz) is the RF channel transmit frequency in GHz

Power and distance are rounded to the nearest mW and mm before calculation

The result is rounded to one decimal place for comparison

Shenzhen Anbotek Compliance Laboratory Limited

Address: 1/F., Building D, Sogood Science and Technology Park, Sanwei Community, Hangcheng Street, Bao'an District, Shenzhen, Guangdong, China.

Tel: (86) 755-26066440 Fax: (86) 755-26014772 Email: service@anbotek.com

Bluetooth Max Power (dBm)	Separation Distance (mm)	Frequency (GHz)	exclusion thresholds
4.5	5	2402	0.87

Per KDB 447498 D01, when the minimum test separation distance is < 5 mm, a distance of 5 mm is applied to determine SAR test exclusion. The test exclusion threshold is 0.87 which is ≤ 3 , SAR testing is not required.

11. Antenna Location

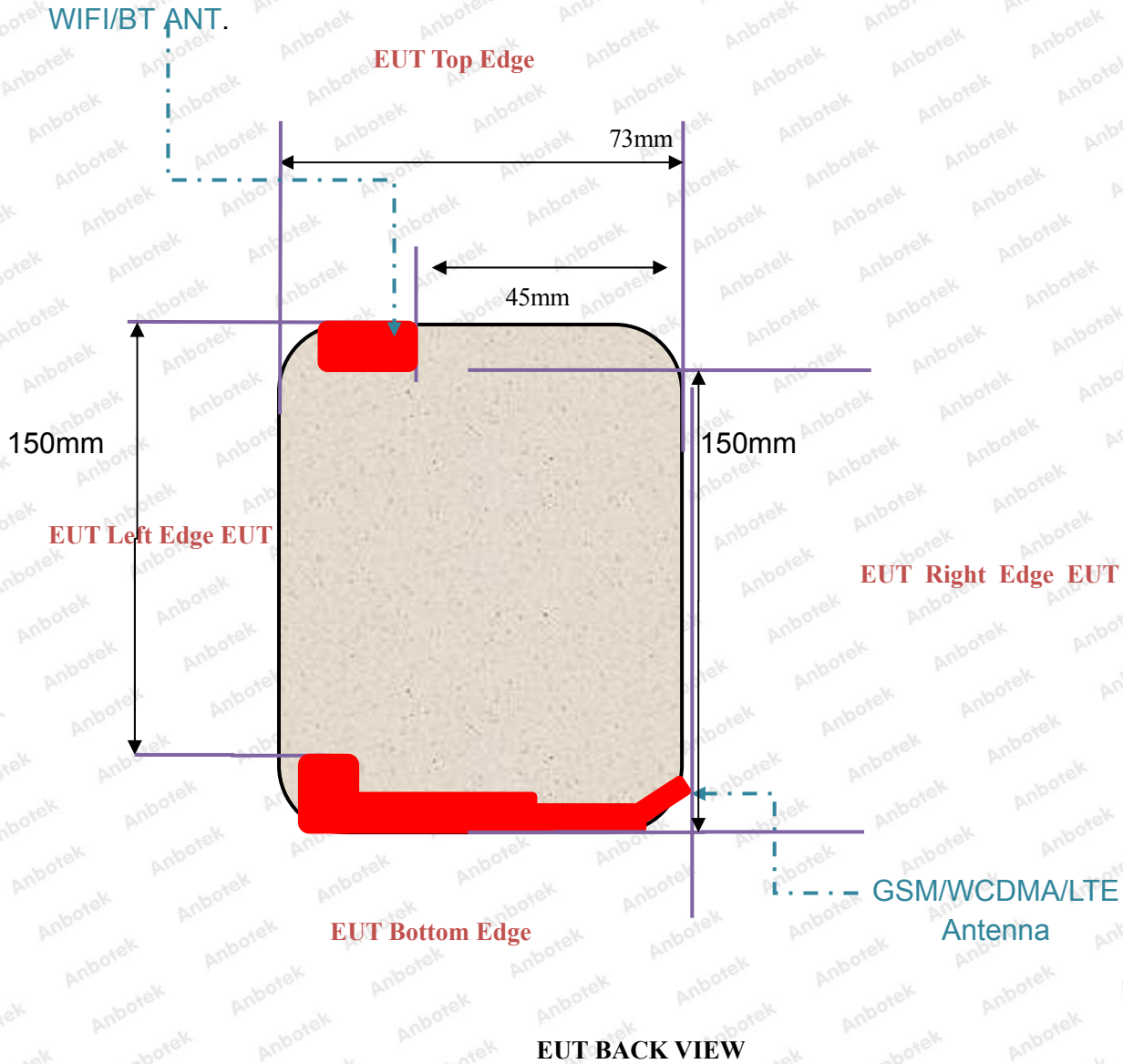

Distance of The Antenna to the EUT surface and edge						
Antennas	Front	Back	Top Side	Bottom Side	Left Side	Right Side
BT&WLAN	<25mm	<25mm	<25mm	150mm	<25mm	45mm
WWAN	<25mm	<25mm	150mm	<25mm	<25mm	<25mm

Positions for SAR tests; Hotspot mode						
Antennas	Front	Back	Top Side	Bottom Side	Left Side	Right Side
BT&WLAN	Yes	Yes	Yes	No	Yes	No
WWAN	Yes	Yes	No	Yes	Yes	Yes

General Note: According with FCC KDB 447498 D01, appendix A, <SAR test exclusion thresholds for 100MHz~6GHz and≤50mm> table, this device SAR test configurations considerations are shown in the table above.

Per KDB 447498 D01, for larger devices, the test separation distance of adjacent edge configuration is determined by the closest separation between the antenna and the user.

12.SAR Test Results Summary

General Note:

1.Per KDB 447498 D01v05r01, the reported SAR is the measured SAR value adjusted for maximum tune-up tolerance.

Scaling Factor = tune-up limit power (mW) / EUT RF power (mW), where tune-up limit is the maximum rated power among all production units.

Reported SAR(W/kg)= Measured SAR(W/kg) Scaling Factor*

2.Per KDB 447498 D01v05r01, for each exposure position, if the highest output channel reported SAR \leq 0.8W/kg, other channels SAR testing are not necessary

3.Per KDB 941225 D05, start with the largest channel bandwidth and measure SAR for QPSK with 1 RB allocation, using the RB offset and required test channel combination with the highest maximum output power for RB offsets at the upper edge, middle and lower edge of each required test channel.

4.Per KDB 941225 D05, 50% RB allocation for QPSK SAR testing follows 1RB QPSK allocation procedure.

5.Per KDB 941225 D05, For QPSK with 100% RB allocation, SAR is not required when the highest maximum output power for 100 % RB allocation is less than the highest maximum output power in 50% and 1 RB allocations and the highest reported SAR for 1 RB and 50% RB allocation are \leq 0.8 W/kg. Otherwise, SAR is measured for the highest output power channel; and if the reported SAR is $>$ 1.45 W/kg, the remaining required test channels must also be tested.

6.Per KDB 941225 D05, 16QAM output power for each RB allocation configuration is $>$ not $\frac{1}{2}$ dB higher than the same configuration in QPSK and the reported SAR for the QPSK configuration is \leq 1.45 W/kg; Per KDB 941225 D05, 16QAM SAR testing is not required.

7.Per KDB 941225 D05, Smaller bandwidth output power for each RB allocation configuration is $>$ not $\frac{1}{2}$ dB higher than the same configuration in the largest supported bandwidth, and the reported SAR for the largest supported bandwidth is \leq 1.45 W/kg; Per KDB 941225 D05, smaller bandwidth SAR testing is not required.

8.Per KDB865664 D01, for each frequency band, repeated SAR measurement is required only when the measured SAR is \geq 0.8W/Kg; if the deviation among the repeated measurement is \leq 20%,and the measured SAR $<$ 1.45W/Kg, only one repeated measurement is required.

9.When the user enables the personal Wireless router functions for the handsets, actual operations include simultaneous transmission of both the Wi-Fi transmitting frequency and thus cannot be evaluated for SAR under actual use conditions. The “Portable Hotspot” feature on the handset was NOT activated, to ensure the SAR measurements were evaluated for a single transmission frequency RF signal.

12.1. Head SAR Results

<GSM>

Plot No.	Band	Mode	Test Position	Ch.	Freq. (MHz)	Average Power (dBm)	Tune-Up Limit (dBm)	Scaling Factor	Power Drift (dB)	Measured SAR _{1g} (W/kg)	Reported SAR _{1g} (W/kg)
#1	GSM850	GSM Voice	Right Cheek	190	836.6	33.38	33.4	1.001	0.14	0.312	0.312
	GSM850	GSM Voice	Right Tilted	190	836.6	33.38	33.4	1.001	0.06	0.141	0.141
	GSM850	GSM Voice	Left Cheek	190	836.6	33.38	33.4	1.001	0.11	0.309	0.309
	GSM850	GSM Voice	Left Tilted	190	836.6	33.38	33.4	1.001	0.07	0.163	0.163
#2	GSM1900	GSM Voice	Right Cheek	661	1880.0	30.17	30.2	1.001	0.12	0.221	0.221
	GSM1900	GSM Voice	Right Tilted	661	1880.0	30.17	30.2	1.001	0.05	0.126	0.126
	GSM1900	GSM Voice	Left Cheek	661	1880.0	30.17	30.2	1.001	0.09	0.217	0.217
	GSM1900	GSM Voice	Left Tilted	661	1880.0	30.17	30.2	1.001	0.06	0.112	0.112

Shenzhen Anbotek Compliance Laboratory Limited

Address: 1/F., Building D, Sogood Science and Technology Park, Sanwei Community, Hangcheng Street, Bao'an District, Shenzhen, Guangdong, China.

Tel:(86) 755-26066440 Fax: (86) 755-26014772 Email: service@anbotek.com

 Hotline
400-003-0500
www.anbotek.com

<WCDMA>

Plot No.	Band	Mode	Test Position	Ch.	Freq. (MHz)	Average Power (dBm)	Tune-Up Limit (dBm)	Scaling Factor	Power Drift (dB)	Measured SAR _{1g} (W/kg)	Reported SAR _{1g} (W/kg)
#3	WCDMA Band II	RMC 12.2K	Right Cheek	9400	1880	22.91	23	1.004	0.13	0.241	0.242
	WCDMA Band II	RMC 12.2K	Right Tilted	9400	1880	22.91	23	1.004	0.07	0.162	0.163
	WCDMA Band II	RMC 12.2K	Left Cheek	9400	1880	22.91	23	1.004	0.10	0.226	0.227
	WCDMA Band II	RMC 12.2K	Left Tilted	9400	1880	22.91	23	1.004	0.06	0.149	0.150
#4	WCDMA Band V	RMC 12.2K	Right Cheek	4132	826.4	23.47	23.5	1.001	0.10	0.391	0.391
	WCDMA Band V	RMC 12.2K	Right Tilted	4132	826.4	23.47	23.5	1.001	0.07	0.187	0.187
	WCDMA Band V	RMC 12.2K	Left Cheek	4132	826.4	23.47	23.5	1.001	0.09	0.287	0.287
	WCDMA Band V	RMC 12.2K	Left Tilted	4132	826.4	23.47	23.5	1.001	0.04	0.156	0.156

Shenzhen Anbotek Compliance Laboratory Limited

Address: 1/F., Building D, Sogood Science and Technology Park, Sanwei Community, Hangcheng Street, Bao'an District, Shenzhen, Guangdong, China.

Tel: (86) 755-26066440 Fax: (86) 755-26014772 Email: service@anbotek.com



Hotline
400-003-0500
www.anbotek.com

<LTE>

Plo t No.	Band	Mode	Test Position	Ch.	Freq. (MHz)	Average Power (dBm)	Tune-Up Limit (dBm)	Scaling Factor	Power Drift (dB)	Measured SAR _{1g} (W/kg)	Reported SAR _{1g} (W/kg)
#5	LTE Band 2	20MHz/1RB	Right Cheek	18700	1860.0	23.78	23.8	1.001	0.14	0.229	0.229
	LTE Band 2	20MHz/50RB	Right Cheek	18700	1860.0	23.78	23.8	1.001	-0.04	0.212	0.212
	LTE Band 2	20MHz/1RB	Right Tilted	18700	1860.0	23.78	23.8	1.001	0.11	0.159	0.159
	LTE Band 2	20MHz/50RB	Right Tilted	18700	1860.0	23.78	23.8	1.001	0.09	0.146	0.146
	LTE Band 2	20MHz/1RB	Left Cheek	18700	1860.0	23.78	23.8	1.001	0.07	0.219	0.219
	LTE Band 2	20MHz/50RB	Left Cheek	18700	1860.0	23.78	23.8	1.001	-0.06	0.206	0.206
	LTE Band 2	20MHz/1RB	Left Tilted	18700	1860.0	23.78	23.8	1.001	-0.07	0.132	0.132
	LTE Band 2	20MHz/50RB	Left Tilted	18700	1860.0	23.78	23.8	1.001	0.04	0.130	0.130
#6	LTE Band 4	20MHz/1RB	Right Cheek	20050	1720.0	23.62	23.7	1.003	0.13	0.176	0.177
	LTE Band 4	20MHz/50RB	Right Cheek	20050	1720.0	23.62	23.7	1.003	0.09	0.168	0.169
	LTE Band 4	20MHz/1RB	Right Tilted	20050	1720.0	23.62	23.7	1.003	0.05	0.142	0.142
	LTE Band 4	20MHz/50RB	Right Tilted	20050	1720.0	23.62	23.7	1.003	0.10	0.131	0.131
	LTE Band 4	20MHz/1RB	Left Cheek	20050	1720.0	23.62	23.7	1.003	0.07	0.158	0.159
	LTE Band 4	20MHz/50RB	Left Cheek	20050	1720.0	23.62	23.7	1.003	-0.08	0.149	0.150
	LTE Band 4	20MHz/1RB	Left Tilted	20050	1720.0	23.62	23.7	1.003	-0.11	0.125	0.125
	LTE Band 4	20MHz/50RB	Left Tilted	20050	1720.0	23.62	23.7	1.003	0.04	0.112	0.112
#7	LTE Band 5	10MHz/1RB	Right Cheek	20450	829.0	24.77	24.8	1.001	0.15	0.198	0.198
	LTE Band 5	10MHz/25RB	Right Cheek	20450	829.0	24.77	24.8	1.001	0.06	0.184	0.184
	LTE Band 5	10MHz/1RB	Right Tilted	20450	829.0	24.77	24.8	1.001	0.11	0.142	0.142
	LTE Band 5	10MHz/25RB	Right Tilted	20450	829.0	24.77	24.8	1.001	0.09	0.136	0.136
	LTE Band 5	10MHz/1RB	Left Cheek	20450	829.0	24.77	24.8	1.001	0.13	0.203	0.203
	LTE Band 5	10MHz/25RB	Left Cheek	20450	829.0	24.77	24.8	1.001	0.04	0.195	0.195
	LTE Band 5	10MHz/1RB	Left Tilted	20450	829.0	24.77	24.8	1.001	0.10	0.135	0.135
	LTE Band 5	10MHz/25RB	Left Tilted	20450	829.0	24.77	24.8	1.001	-0.05	0.121	0.121
	LTE Band 7	20MHz/1RB	Right Cheek	21100	2535.0	21.92	22.0	1.007	0.14	0.124	0.124
	LTE Band 7	20MHz/50RB	Right Cheek	21100	2535.0	21.92	22.0	1.007	-0.13	0.116	0.116
	LTE Band 7	20MHz/1RB	Right Tilted	21100	2535.0	21.92	22.0	1.007	0.10	0.086	0.086
	LTE Band 7	20MHz/50RB	Right Tilted	21100	2535.0	21.92	22.0	1.007	0.12	0.069	0.069
#8	LTE Band 7	20MHz/1RB	Left Cheek	21100	2535.0	21.92	22.0	1.007	0.09	0.126	0.126
	LTE Band 7	20MHz/50RB	Left Cheek	21100	2535.0	21.92	22.0	1.007	0.07	0.115	0.115
	LTE Band 7	20MHz/1RB	Left Tilted	21100	2535.0	21.92	22.0	1.007	-0.10	0.073	0.073
	LTE Band 7	20MHz/50RB	Left Tilted	21100	2535.0	21.92	22.0	1.007	0.06	0.059	0.059

Shenzhen Anbotek Compliance Laboratory Limited

Address: 1/F., Building D, Sogood Science and Technology Park, Sanwei Community, Hangcheng Street, Bao'an District, Shenzhen, Guangdong, China.

Tel: (86) 755-26066440 Fax: (86) 755-26014772 Email: service@anbotek.com



Hotline
400-003-0500

www.anbotek.com

<WIFI 2.4GHz>

Plot No.	Band	Mode	Test Position	Ch.	Freq. (MHz)	Average Power (dBm)	Tune-Up Limit (dBm)	Scaling Factor	Power Drift (dB)	Measured SAR _{1g} (W/kg)	Reported SAR _{1g} (W/kg)
#9	WIFI2.4GHz	802.11b	Right Cheek	1	2412	19.64	19.7	1.003	-0.10	0.215	0.216
	WIFI2.4GHz	802.11b	Right Tilted	1	2412	19.64	19.7	1.003	0.07	0.156	0.156
	WIFI2.4GHz	802.11b	Left Cheek	1	2412	19.64	19.7	1.003	0.05	0.169	0.170
	WIFI2.4GHz	802.11b	Left Tilted	1	2412	19.64	19.7	1.003	0.11	0.142	0.142
#10	WIFI5.2GHz	802.11a	Right Cheek	48	5240	9.78	9.8	1.002	-0.08	0.116	0.116
	WIFI5.2GHz	802.11a	Right Tilted	48	5240	9.78	9.8	1.002	0.06	0.082	0.082
	WIFI5.2GHz	802.11a	Left Cheek	48	5240	9.78	9.8	1.002	0.10	0.062	0.062
	WIFI5.2GHz	802.11a	Left Tilted	48	5240	9.78	9.8	1.002	0.06	0.076	0.076
#11	WIFI5.8GHz	802.11a	Right Cheek	149	5745	9.88	9.9	1.002	-0.09	0.109	0.109
	WIFI5.8GHz	802.11a	Right Tilted	149	5745	9.88	9.9	1.002	0.05	0.063	0.063
	WIFI5.8GHz	802.11a	Left Cheek	149	5745	9.88	9.9	1.002	0.07	0.097	0.097
	WIFI5.8GHz	802.11a	Left Tilted	149	5745	9.88	9.9	1.002	0.06	0.051	0.051

Shenzhen Anbotek Compliance Laboratory Limited

Address: 1/F., Building D, Sogood Science and Technology Park, Sanwei Community, Hangcheng Street, Bao'an District, Shenzhen, Guangdong, China.

Tel: (86) 755-26066440 Fax: (86) 755-26014772 Email: service@anbotek.com



Hotline
400-003-0500
www.anbotek.com

12.2. Body –worn and Hotspot SAR Results

<GSM>

Plot No.	Band	Mode	Test Position	Gap (mm)	Ch.	Freq. (MHz)	Average Power (dBm)	Tune-Up Limit (dBm)	Scaling Factor	Power Drift (dB)	Measured SAR _{1g} (W/kg)	Reported SAR _{1g} (W/kg)
	GSM850	GPRS(4 Tx slots)	Front	10	190	836.6	29.22	29.5	1.010	0.10	0.521	0.526
#12	GSM850	GPRS(4 Tx slots)	Back	10	190	836.6	29.22	29.5	1.010	0.13	0.891	0.900
	GSM850	GPRS(4 Tx slots)	Back	10	128	824.2	29.05	29.5	1.015	0.03	0.874	0.888
	GSM850	GPRS(4 Tx slots)	Back	10	251	848.8	28.78	29.5	1.025	0.05	0.869	0.891
	GSM850	GPRS(4 Tx slots)	Left Side	10	190	836.6	29.22	29.5	1.010	0.08	0.362	0.365
	GSM850	GPRS(4 Tx slots)	Right Side	10	190	836.6	29.22	29.5	1.010	0.07	0.349	0.352
	GSM850	GPRS(4 Tx slots)	Top Side	10	190	836.6	29.22	29.5	N/A	N/A	N/A	N/A
	GSM850	GPRS(4 Tx slots)	Bottom Side	10	190	836.6	29.22	29.5	1.010	0.420	0.416	0.420
	GSM1900	GPRS(4 Tx slots)	Front	10	661	1880.0	25.34	25.4	1.002	0.505	0.504	0.505
#13	GSM1900	GPRS(4 Tx slots)	Back	10	661	1880.0	25.34	25.4	1.002	0.708	0.706	0.708
	GSM1900	GPRS(4 Tx slots)	Left Side	10	661	1880.0	25.34	25.4	1.002	0.343	0.342	0.343
	GSM1900	GPRS(4 Tx slots)	Right Side	10	661	1880.0	25.34	25.4	1.002	0.320	0.319	0.320
	GSM1900	GPRS(4 Tx slots)	Top Side	10	661	1880.0	25.34	25.4	N/A	N/A	N/A	N/A
	GSM1900	GPRS(4 Tx slots)	Bottom Side	10	661	1880.0	25.34	25.4	1.002	0.08	0.409	0.410

<WCDMA>

Plot No.	Band	Mode	Test Position	Gap (mm)	Ch.	Freq. (MHz)	Average Power (dBm)	Tune-Up Limit (dBm)	Scaling Factor	Power Drift (dB)	Measured SAR _{1g} (W/kg)	Reported SAR _{1g} (W/kg)
	WCDMA Band II	RMC 12.2K	Front	10	9400	1880	22.91	23	1.004	-0.13	0.316	0.317
#14	WCDMA Band II	RMC 12.2K	Back	10	9400	1880	22.91	23	1.004	-0.11	0.453	0.455
	WCDMA Band II	RMC 12.2K	Left Side	10	9400	1880	22.91	23	1.004	0.09	0.136	0.137
	WCDMA Band II	RMC 12.2K	Right Side	10	9400	1880	22.91	23	1.004	0.07	0.129	0.130
	WCDMA Band II	RMC 12.2K	Top Side	10	9400	1880	N/A	N/A	N/A	N/A	N/A	N/A
	WCDMA Band II	RMC 12.2K	Bottom Side	10	9400	1880	22.91	23	1.004	0.10	0.229	0.230
	WCDMA Band V	RMC 12.2K	Front	10	4132	826.4	23.47	23.5	1.001	0.13	0.418	0.419
#15	WCDMA Band V	RMC 12.2K	Back	10	4132	826.4	23.47	23.5	1.001	-0.14	0.618	0.619
	WCDMA Band V	RMC 12.2K	Left Side	10	4132	826.4	23.47	23.5	1.001	0.09	0.192	0.192
	WCDMA Band V	RMC 12.2K	Right Side	10	4132	826.4	23.47	23.5	1.001	0.07	0.187	0.187
	WCDMA Band V	RMC 12.2K	Top Side	10	4132	826.4	N/A	N/A	N/A	N/A	N/A	N/A
	WCDMA Band V	RMC 12.2K	Bottom Side	10	4132	826.4	23.47	23.5	1.001	0.10	0.264	0.264

Shenzhen Anbotek Compliance Laboratory Limited

Address: 1/F., Building D, Sogood Science and Technology Park, Sanwei Community, Hangcheng Street, Bao'an District, Shenzhen, Guangdong, China.

Tel: (86) 755-26066440 Fax: (86) 755-26014772 Email: service@anbotek.com

Hotline
400-003-0500
www.anbotek.com

<LTE>

Plot No.	Band	Mode	Test Position	Gap (mm)	Ch.	Freq. (MHz)	Average Power (dBm)	Tune-Up Limit (dBm)	Scaling Factor	Power Drift (dB)	Measured SAR _{1g} (W/kg)	Reported SAR _{1g} (W/kg)
	LTE Band 2	20MHz/1RB	Front	10	18700	1860.0	23.78	23.8	1.001	0.11	0.271	0.271
	LTE Band 2	20MHz/50RB	Front	10	18700	1860.0	23.78	23.8	1.001	0.07	0.253	0.253
#16	LTE Band 2	20MHz/1RB	Back	10	18700	1860.0	23.78	23.8	1.001	0.13	0.512	0.512
	LTE Band 2	20MHz/50RB	Back	10	18700	1860.0	23.78	23.8	1.001	0.09	0.409	0.409
	LTE Band 2	20MHz/1RB	Left Side	10	18700	1860.0	23.78	23.8	1.001	0.10	0.136	0.136
	LTE Band 2	20MHz/50RB	Left Side	10	18700	1860.0	23.78	23.8	1.001	0.07	0.125	0.125
	LTE Band 2	20MHz/1RB	Right Side	10	18700	1860.0	23.78	23.8	1.001	0.09	0.119	0.119
	LTE Band 2	20MHz/50RB	Right Side	10	18700	1860.0	23.78	23.8	1.001	0.08	0.114	0.114
	LTE Band 2	20MHz/1RB	Top Side	10	18700	1860.0	N/A	N/A	N/A	N/A	N/A	N/A
	LTE Band 2	20MHz/50RB	Top Side	10	18700	1860.0	N/A	N/A	N/A	N/A	N/A	N/A
	LTE Band 2	20MHz/1RB	Bottom Side	10	18700	1860.0	23.78	23.8	1.001	0.10	0.205	0.205
	LTE Band 2	20MHz/50RB	Bottom Side	10	18700	1860.0	23.78	23.8	1.001	0.09	0.198	0.198
	LTE Band 4	20MHz/1RB	Front	10	20050	1720.0	23.62	23.7	1.003	0.15	0.362	0.363
	LTE Band 4	20MHz/50RB	Front	10	20050	1720.0	23.62	23.7	1.003	0.12	0.345	0.346
#17	LTE Band 4	20MHz/1RB	Back	10	20050	1720.0	23.62	23.7	1.003	-0.10	0.502	0.504
	LTE Band 4	20MHz/50RB	Back	10	20050	1720.0	23.62	23.7	1.003	0.11	0.498	0.500
	LTE Band 4	20MHz/1RB	Left Side	10	20050	1720.0	23.62	23.7	1.003	0.08	0.216	0.217
	LTE Band 4	20MHz/50RB	Left Side	10	20050	1720.0	23.62	23.7	1.003	0.05	0.208	0.209
	LTE Band 4	20MHz/1RB	Right Side	10	20050	1720.0	23.62	23.7	1.003	0.10	0.226	0.227
	LTE Band 4	20MHz/50RB	Right Side	10	20050	1720.0	23.62	23.7	1.003	0.07	0.211	0.212
	LTE Band 4	20MHz/1RB	Top Side	10	20050	1720.0	N/A	N/A	N/A	N/A	N/A	N/A
	LTE Band 4	20MHz/50RB	Top Side	10	20050	1720.0	N/A	N/A	N/A	N/A	N/A	N/A
	LTE Band 4	20MHz/1RB	Bottom Side	10	20050	1720.0	23.62	23.7	1.003	0.11	0.306	0.307
	LTE Band 4	20MHz/50RB	Bottom Side	10	20050	1720.0	23.62	23.7	1.003	0.09	0.298	0.299
	LTE Band 5	10MHz/1RB	Front	10	20450	829.0	24.77	24.8	1.001	0.11	0.316	0.316
	LTE Band 5	10MHz/50RB	Front	10	20450	829.0	24.77	24.8	1.001	0.08	0.297	0.297
#18	LTE Band 5	10MHz/1RB	Back	10	20450	829.0	24.77	24.8	1.001	0.10	0.572	0.573

Shenzhen Anbotek Compliance Laboratory Limited

Address: 1/F., Building D, Sogood Science and Technology Park, Sanwei Community, Hangcheng Street, Bao'an District, Shenzhen, Guangdong, China.

Tel: (86) 755-26066440 Fax: (86) 755-26014772 Email: service@anbotek.com

 Hotline
400-003-0500
www.anbotek.com

	LTE Band 5	10MHz/50RB	Back	10	20450	829.0	24.77	24.8	1.001	0.09	0.557	0.558
	LTE Band 5	10MHz/1RB	Left Side	10	20450	829.0	24.77	24.8	1.001	0.06	0.251	0.251
	LTE Band 5	10MHz/50RB	Left Side	10	20450	829.0	24.77	24.8	1.001	0.04	0.231	0.231
	LTE Band 5	10MHz/1RB	Right Side	10	20450	829.0	24.77	24.8	1.001	0.08	0.246	0.246
	LTE Band 5	10MHz/50RB	Right Side	10	20450	829.0	24.77	24.8	1.001	0.07	0.229	0.229
	LTE Band 5	10MHz/1RB	Top Side	10	20450	829.0	N/A	N/A	N/A	N/A	N/A	N/A
	LTE Band 5	10MHz/50RB	Top Side	10	20450	829.0	N/A	N/A	N/A	N/A	N/A	N/A
	LTE Band 5	10MHz/1RB	Bottom Side	10	20450	829.0	24.77	24.8	1.001	0.10	0.302	0.302
	LTE Band 5	10MHz/50RB	Bottom Side	10	20450	829.0	24.77	24.8	1.001	0.09	0.284	0.284
	LTE Band 7	20MHz/1RB	Front	10	21100	2535.0	21.92	22.0	1.004	0.11	0.312	0.313
	LTE Band 7	20MHz/50RB	Front	10	21100	2535.0	21.92	22.0	1.004	0.10	0.264	0.265
#19	LTE Band 7	20MHz/1RB	Back	10	21100	2535.0	21.92	22.0	1.004	0.13	0.403	0.404
	LTE Band 7	20MHz/50RB	Back	10	21100	2535.0	21.92	22.0	1.004	0.09	0.396	0.397
	LTE Band 7	20MHz/1RB	Left Side	10	21100	2535.0	21.92	22.0	1.004	0.07	0.216	0.217
	LTE Band 7	20MHz/50RB	Left Side	10	21100	2535.0	21.92	22.0	1.004	0.06	0.198	0.199
	LTE Band 7	20MHz/1RB	Right Side	10	21100	2535.0	21.92	22.0	1.004	0.10	0.204	0.205
	LTE Band 7	20MHz/50RB	Right Side	10	21100	2535.0	21.92	22.0	1.004	0.08	0.186	0.187
	LTE Band 7	20MHz/1RB	Top Side	10	21100	2535.0	N/A	N/A	N/A	N/A	N/A	N/A
	LTE Band 7	20MHz/50RB	Top Side	10	21100	2535.0	N/A	N/A	N/A	N/A	N/A	N/A
	LTE Band 7	20MHz/1RB	Bottom Side	10	21100	2535.0	21.92	22.0	1.004	0.12	0.306	0.307
	LTE Band 7	20MHz/50RB	Bottom Side	10	21100	2535.0	21.92	22.0	1.004	0.10	0.288	0.289

Shenzhen Anbotek Compliance Laboratory Limited

Address: 1/F., Building D, Sogood Science and Technology Park, Sanwei Community, Hangcheng Street, Bao'an District, Shenzhen, Guangdong, China.

Tel: (86) 755-26066440 Fax: (86) 755-26014772 Email: service@anbotek.com



Hotline
400-003-0500
www.anbotek.com

<WIFI 2.4GHz>

Plot No.	Band	Mode	Test Position	Gap (mm)	Ch.	Freq. (MHz)	Average Power (dBm)	Tune-Up Limit (dBm)	Scaling Factor	Power Drift (dB)	Measured SAR _{1g} (W/kg)	Reported SAR _{1g} (W/kg)
	WIFI2.4GHz	802.11b	Front	10	1	2412	19.64	19.7	1.003	0.06	0.152	0.152
#20	WIFI2.4GHz	802.11b	Back	10	1	2412	19.64	19.7	1.003	-0.09	0.183	0.184
	WIFI2.4GHz	802.11b	Left Side	10	1	2412	19.64	19.7	1.003	0.05	0.174	0.175
	WIFI2.4GHz	802.11b	Right Side	10	1	2412	N/A	N/A	N/A	N/A	N/A	N/A
	WIFI2.4GHz	802.11b	Top Side	10	1	2412	19.64	19.7	1.003	0.04	0.162	0.162
	WIFI2.4GHz	802.11b	Bottom Side	10	1	2412	N/A	N/A	N/A	N/A	N/A	N/A
	WIFI5.2GHz	802.11a	Front	10	48	5240	9.78	9.8	1.002	0.07	0.119	0.119
#21	WIFI5.2GHz	802.11a	Back	10	48	5240	9.78	9.8	1.002	0.08	0.122	0.122
	WIFI5.2GHz	802.11a	Left Side	10	48	5240	9.78	9.8	1.002	0.06	0.106	0.106
	WIFI5.2GHz	802.11a	Right Side	10	48	5240	N/A	N/A	N/A	N/A	N/A	N/A
	WIFI5.2GHz	802.11a	Top Side	10	48	5240	9.78	9.8	1.002	0.05	0.014	0.014
	WIFI5.2GHz	802.11a	Bottom Side	10	48	5240	N/A	N/A	N/A	N/A	N/A	N/A
	WIFI5.8GHz	802.11a	Front	10	149	5745	9.88	9.9	1.002	0.11	0.129	0.129
#22	WIFI5.8GHz	802.11a	Back	10	149	5745	9.88	9.9	1.002	0.14	0.135	0.135
	WIFI5.8GHz	802.11a	Left Side	10	149	5745	9.88	9.9	1.002	0.10	0.116	0.116
	WIFI5.8GHz	802.11a	Right Side	10	149	5745	N/A	N/A	N/A	N/A	N/A	N/A
	WIFI5.8GHz	802.11a	Top Side	10	149	5745	9.88	9.9	1.002	0.09	0.121	0.121
	WIFI5.8GHz	802.11a	Bottom Side	10	149	5745	N/A	N/A	N/A	N/A	N/A	N/A

Note:

1. Per KDB 865664 D01V01,for each frequency band ,repeated SAR measurement is required only when the measured SAR is $\geq 0.8W/Kg$.
2. Per KDB 865664 D01V01,if the ratio of largest to smallest SAR for the original and first repeated measurement is ≤ 1.2 and the measured SAR $< 1.45W/Kg$, only one repeated measurement is required.
3. Perform a second repeated measurement only if the ratio of largest to smallest SAR for the original and first repeated measurements is > 1.20 or when the original or repeated measurement is $\geq 1.45W/Kg$
4. The ratio is the difference in percentage between original and repeated measured SAR.

Repeated SAR

Band	Mode	Test Position	Ch.	Result 1g(W/Kg)	Power drift(dB)	Tune-Up Limit (dBm)	Meas.Output Power(dBm)	Scaled SAR(W/Kg)	Meas. No.
GSM850	GPRS	Back	190	0.889	0.06	29.5	29.22	0.898	/

Shenzhen Anbotek Compliance Laboratory Limited

Address: 1/F., Building D, Sogood Science and Technology Park, Sanwei Community, Hangcheng Street, Bao'an District, Shenzhen, Guangdong, China.
 Tel:(86) 755-26066440 Fax: (86) 755-26014772 Email: service@anbotek.com

Hotline 400-003-0500
 www.anbotek.com

13.Simultaneous Transmission Analysis

Simultaneous TX SAR Considerations

No.	Applicable Simultaneous Transmission
1.	GSM+WIFI 2.4G
2.	LTE+WIFI2.4G
3.	GSM+BT
4.	LTE+BT
5.	GSM+WIFI 5.2G
6.	LTE+WIFI 5.2G
7.	GSM+WIFI 5.8G
8.	LTE+WIFI 5.8G

Note:

1. WIFI 2.4GHz, WIFI 5GHz and Bluetooth share the same antenna, and can not transmit simultaneously.
2. EUT will choose either GSM/ LTE according to the network signal condition; therefore, GSM/ WCDMA/ LTE cannot transmit simultaneously.

Simultaneous Transmission Procedures

This device contains transmitters that may operate simultaneously. Therefore simultaneous transmission analysis is required. Per FCC KDB 447498 D01v05r02, simultaneous transmission SAR test exclusion may be applied when the sum of the 1-g SAR for all the simultaneous transmitting antennas in a specific a physical test configuration is ≤ 1.6 W/kg. When standalone SAR is not required to be measured, per FCC KDB 447498 D01v05r02 4.3.2.2), the following equation must be used to estimate the standalone 1g SAR and 10g extremity SAR for simultaneous transmission assessment involving that transmitter.

$$\text{Estimated SAR} = \frac{\sqrt{f(\text{GHz})}}{7.5(18.75)} \cdot \frac{\text{Max. power of channel, mW}}{\text{Min. Separation Distance, mm}}$$

Mode	Max. tune-up Power (dBm)	Exposure Position	Head	Body -worn
		Test Distance (mm)	5	10
BT	4.5	Estimated SAR (W/kg)	0.117	0.059

Note:

1. When the minimum *test separation distance* is < 5 mm, a distance of 5 mm according is applied to determine estimated SAR.
2. (max. power of channel, including tune-up tolerance, mW)/(min. test separation distance, mm)·[√f(GHz)/x] W/kg for test separation distances ≤ 50 mm; where x = 7.5 for 1-g SAR, and x = 18.75 for 10-g SAR.

Next to the mouth exposure requires 1-g SAR, and the wrist-worn condition requires 10-g extremity SAR.

Shenzhen Anbotek Compliance Laboratory Limited

Evaluation of Simultaneous SAR

<GSM>

Test Position	WiFi SAR _{1-g} (W/Kg)	GSM 850 _{1-g} (W/Kg)	PCS 1900 _{1-g} (W/Kg)	BT SAR _{1-g} (W/Kg)	MAX. ΣSAR _{1-g} (W/Kg)	SAR _{1-g} Limit (W/Kg)	Simut. Meas. Required
Right Cheek	0.216	0.312	0.221	0.117	0.528	1.6	N/A
Right Tilted	0.156	0.141	0.126	0.117	0.297	1.6	N/A
Left Cheek	0.170	0.309	0.217	0.117	0.479	1.6	N/A
Left Tilted	0.142	0.163	0.112	0.117	0.305	1.6	N/A
Front	0.152	0.526	0.505	0.059	0.678	1.6	N/A
Back	0.184	0.900	0.708	0.059	1.084	1.6	N/A
Left Side	0.175	0.365	0.343	0.059	0.540	1.6	N/A
Right Side	N/A	0.352	0.320	0.059	0.410	1.6	N/A
Top side	0.162	N/A	N/A	0.059	N/A	1.6	N/A
Bottom Side	N/A	0.420	0.410	0.059	0.478	1.6	N/A

Shenzhen Anbotek Compliance Laboratory Limited

Address: 1/F., Building D, Sogood Science and Technology Park, Sanwei Community, Hangcheng Street, Bao'an District, Shenzhen, Guangdong, China.

Tel: (86) 755-26066440 Fax: (86) 755-26014772 Email: service@anbotek.com



Hotline
400-003-0500
www.anbotek.com

<WCDMA>

Test Position	WiFi SAR _{1-g} (W/Kg)	WCDMA Band 2 1-g (W/Kg)	WCDMA Band 5 1-g (W/Kg)	BT SAR _{1-g} (W/Kg)	MAX. ΣSAR _{1-g} (W/Kg)	SAR _{1-g} Limit (W/Kg)	Simut. Meas. Required
Right Cheek	0.216	0.242	0.391	0.117	0.607	1.6	N/A
Right Tilted	0.156	0.163	0.187	0.117	0.343	1.6	N/A
Left Cheek	0.170	0.227	0.287	0.117	0.457	1.6	N/A
Left Tilted	0.142	0.150	0.156	0.117	0.298	1.6	N/A
Front	0.152	0.317	0.419	0.059	0.571	1.6	N/A
Back	0.184	0.455	0.619	0.059	0.803	1.6	N/A
Left Side	0.175	0.137	0.192	0.059	0.367	1.6	N/A
Right Side	N/A	0.130	0.187	0.059	0.245	1.6	N/A
Top side	0.162	N/A	N/A	0.059	N/A	1.6	N/A
Bottom Side	N/A	0.230	0.264	0.059	0.322	1.6	N/A

Shenzhen Anbotek Compliance Laboratory Limited

Address: 1/F., Building D, Sogood Science and Technology Park, Sanwei Community, Hangcheng Street, Bao'an District, Shenzhen, Guangdong, China.

Tel: (86) 755-26066440 Fax: (86) 755-26014772 Email: service@anbotek.com



Hotline
400-003-0500
www.anbotek.com

<LTE>

Test Position	WiFi SAR _{1-g} (W/Kg)	LTE BAND 2 _{1-g} (W/Kg)	LTE BAND 4 _{1-g} (W/Kg)	LTE BAND 5 _{1-g} (W/Kg)	LTE BAND 7 _{1-g} (W/Kg)	BT SAR _{1-g} (W/Kg)	MAX. ΣSAR _{1-g} (W/Kg)	SAR _{1-g} Limit (W/Kg)	Simut. Meas. Required
Right Cheek	0.216	0.229	0.177	0.198	0.124	0.117	0.445	1.6	N/A
Right Tilted	0.156	0.159	0.142	0.142	0.086	0.117	0.315	1.6	N/A
Left Cheek	0.170	0.219	0.159	0.203	0.126	0.117	0.389	1.6	N/A
Left Tilted	0.142	0.132	0.125	0.135	0.073	0.117	0.277	1.6	N/A
Front	0.152	0.271	0.363	0.316	0.313	0.059	0.515	1.6	N/A
Back	0.184	0.512	0.504	0.573	0.404	0.059	0.757	1.6	N/A
Left Side	0.175	0.136	0.217	0.251	0.217	0.059	0.426	1.6	N/A
Right Side	N/A	0.119	0.227	0.246	0.205	0.059	0.304	1.6	N/A
Top side	0.162	N/A	N/A	N/A	N/A	0.059	0.279	1.6	N/A
Bottom Side	N/A	0.205	0.307	0.302	0.308	0.059	0.366	1.6	N/A

14. Measurement Uncertainty

Per KDB 865664 D01 SAR Measurement 100 MHz to 6 GHz, when the highest measured 1-g SAR within a frequency band is < 1.5 W/Kg, the extensive SAR measurement uncertainty analysis is not required in SAR reports submitted for equipment approval.

Shenzhen Anbotek Compliance Laboratory Limited

Address: 1/F., Building D, Sogood Science and Technology Park, Sanwei Community, Hangcheng Street, Bao'an District, Shenzhen, Guangdong, China.
 Tel: (86) 755-26066440 Fax: (86) 755-26014772 Email: service@anbotek.com

 Hotline
 400-003-0500
www.anbotek.com

Appendix A. EUT Photos and Test Setup Photos



Right Check



Right Tilt 15°

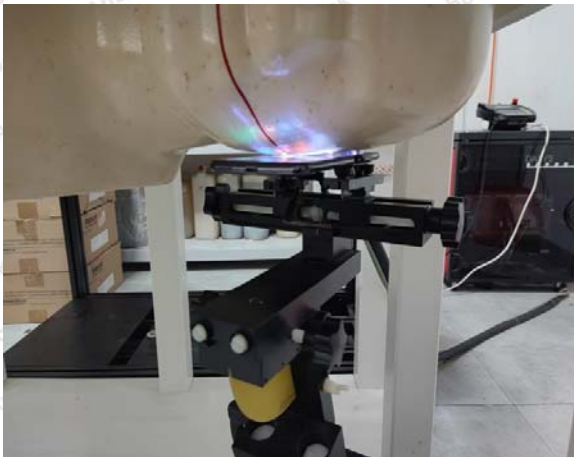

Left Check



Left Tilt 15°

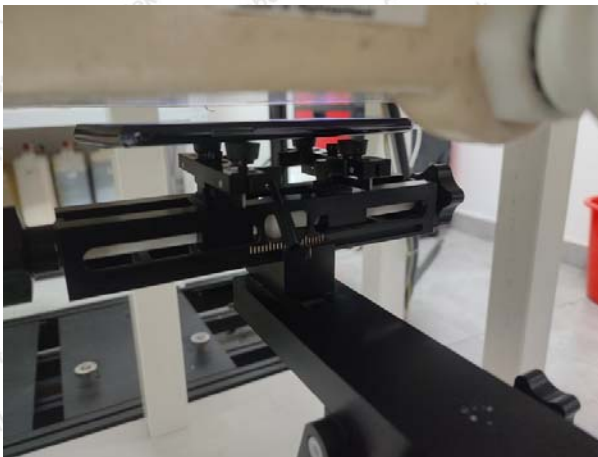

Front with Phantom 10 mm



Back with Phantom 10 mm

Shenzhen Anbotek Compliance Laboratory Limited

Address: 1/F., Building D, Sogood Science and Technology Park, Sanwei Community, Hangcheng Street, Bao'an District, Shenzhen, Guangdong, China.

Tel: (86) 755-26066440 Fax: (86) 755-26014772 Email: service@anbotek.com

Hotline
400-003-0500
www.anbotek.com



Top(10mm)

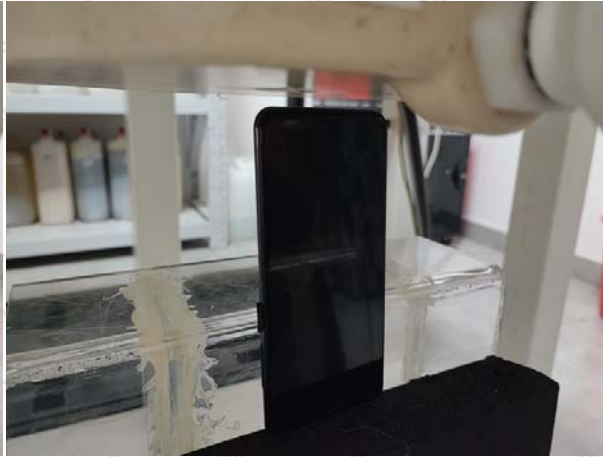

Bottom (10mm)



Left(10mm)



Right(10mm)

Appendix B. Plots of SAR System Check

System Performance Check at 835 MHz Head

DUT: Dipole 835 MHz; Type: D835V2; Serial: 4d154 Date:09/18/2023

Communication System: CW; Frequency: 835 MHz; Duty Cycle: 1:1

Medium parameters used (interpolated): $f = 835$ MHz; $\sigma = 0.99$ S/m; $\epsilon_r = 41.62$; $\rho = 1000$ kg/m³

Phantom section: Flat Section

DASY5 Configuration:

- Probe: EX3DV4 - SN7396; ConvF(9.88, 9.88, 9.88); Calibrated: 05,06.2023;
- Sensor-Surface: 4mm (Mechanical Surface Detection)
- Electronics: DAE4 Sn387; Calibrated: 09.06.2023
- Phantom: SAM 1; Type: SAM;
- Measurement SW: DASY52, Version 52.8 (2); SEMCAD X Version 14.6.10 (7164)

Area Scan (61x91x1): Measurement grid: dx=15.00 mm, dy=15.00 mm

Maximum value of SAR (interpolated) = 2.852 W/kg

Zoom Scan (5x5x7)/Cube 0: Measurement grid: dx=8mm, dy=8mm, dz=5mm

Reference Value = 50.211 V/m; Power Drift = -0.03 dB

Peak SAR (extrapolated) = 3.225 W/kg

SAR(1 g) = 2.27 W/kg; SAR(10 g) = 1.46 W/kg

Maximum value of SAR (measured) = 2.824 W/kg

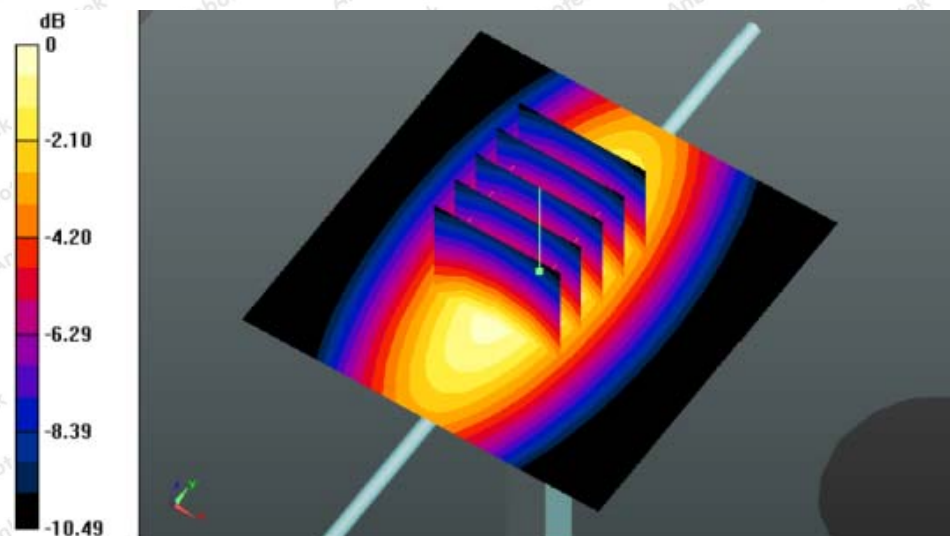

System Performance Check 835MHz Head 250mW

Shenzhen Anbotek Compliance Laboratory Limited

Address: 1/F., Building D, Sogood Science and Technology Park, Sanwei Community, Hangcheng Street, Bao'an District, Shenzhen, Guangdong, China.

Tel: (86) 755-26066440 Fax: (86) 755-26014772 Email: service@anbotek.com

1750MHz Head System Check at Head

DUT: Dipole 1750 MHz; Type: D1750V2; Serial: D1750V2 Date:09/19/2023

Communication System: CW; Frequency: 1750 MHz; Duty Cycle: 1:1

Medium parameters used (interpolated): $f = 1750$ MHz; $\sigma = 1.39$ S/m; $\epsilon_r = 40.39$; $\rho = 1000$ kg/m³

Phantom section: Flat Section

Measurement Standard: DASY5 (IEEE/IEC/ANSI C63.19-2007)

DASY5 Configuration:

- Probe: EX3DV4 - SN7396; ConvF(8.61, 8.61, 8.61); Calibrated: 05.06.2023;
- Sensor-Surface: 4mm (Mechanical Surface Detection)
- Electronics: DAE4 Sn387; Calibrated: 09.06.2023
- Phantom: SAM 1 ; Type: QD 000 P40 CD; Serial: TP - 1802
- Measurement SW: DASY52, Version 52.8 (7); SEMCAD X Version 14.6.10 (7164)

Configuration/Pin=250mW/Area Scan (71x71x1): Interpolated grid: dx=1.500 mm, dy=1.500 mm

Maximum value of SAR (interpolated) = 12.03 W/kg

Configuration/Pin=250mW/Zoom Scan (5x5x7)/Cube 0: Measurement grid: dx=8mm, dy=8mm, dz=5mm

Reference Value = 92.37 V/m; Power Drift = -0.04 dB

Peak SAR (extrapolated) = 16.809 W/kg

SAR(1 g) = 8.59 W/kg; SAR(10 g) = 4.62 W/kg

Maximum value of SAR (measured) = 12.11 W/kg

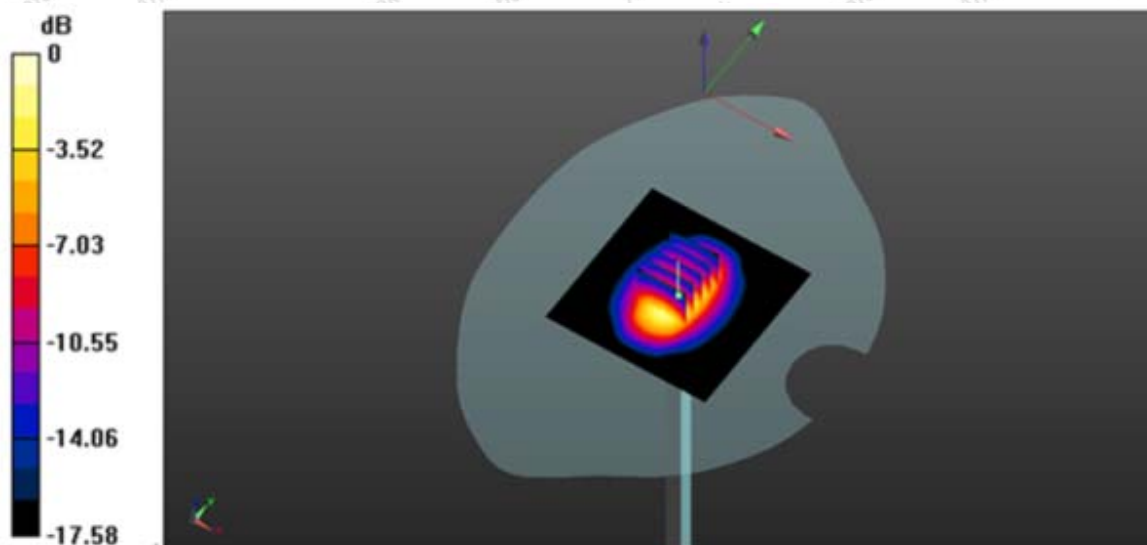

Shenzhen Anbotek Compliance Laboratory Limited

Address: 1/F., Building D, Sogood Science and Technology Park, Sanwei Community, Hangcheng Street, Bao'an District, Shenzhen, Guangdong, China.

Tel: (86) 755-26066440 Fax: (86) 755-26014772 Email: service@anbotek.com

System Performance Check at 1900 MHz Head

DUT: Dipole 1900 MHz; Type: D1900V2; Serial: 5d175 Date:09/20/2023

Communication System: CW; Frequency: 1900 MHz; Duty Cycle: 1:1

Medium parameters used (interpolated): $f = 1900$ MHz; $\sigma = 1.41$ S/m; $\epsilon_r = 40.12$; $\rho = 1000$ kg/m³

Phantom section: Flat Section

DASY5 Configuration:

Probe: EX3DV4 - SN7396; ConvF(7.97, 7.97, 7.97); Calibrated: 05,06.2023;

Sensor-Surface: 3mm (Mechanical Surface Detection)

Electronics: DAE4 Sn387; Calibrated: 09.06.2023

Phantom: SAM 1; Type: SAM;

Measurement SW: DASY52, Version 52.8 (1); SEMCAD X Version 14.6.5 (6469)

Area Scan (61x91x1):Measurement grid: dx=15.00 mm, dy=15.00 mm

Maximum value of SAR (interpolated) = 16.349 W/kg

Zoom Scan (5x5x7)/Cube 0: Measurement grid: dx=8mm, dy=8mm, dz=5mm

Reference Value = 87.396 V/m; Power Drift = -0.08dB

Peak SAR (extrapolated) = 19.596 W/kg

SAR(1 g) = 9.76 W/kg; SAR(10 g) = 5.61 W/kg

Maximum value of SAR (measured) = 15.12 W/kg

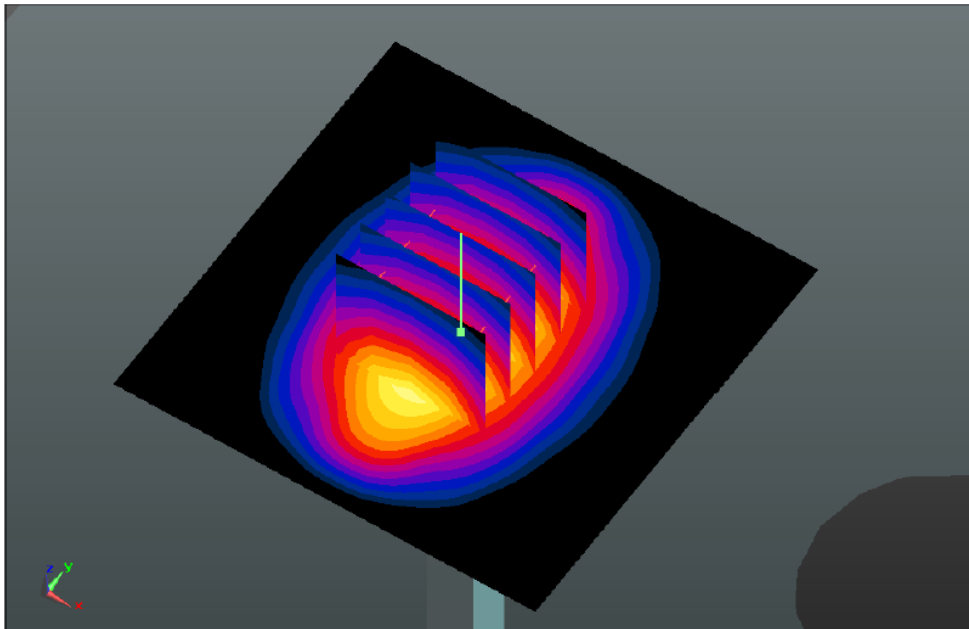
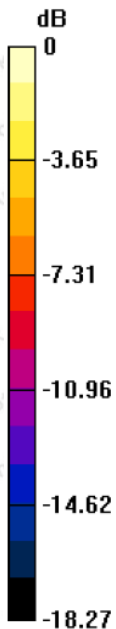

System Performance Check 1900MHz Head 250mW

System Performance Check at 2450 MHz Head

DUT: Dipole 2450 MHz; Type: D2450V2; Serial: 910 Date:09/21/2023

Communication System: CW; Frequency: 2450 MHz; Duty Cycle: 1:1

Medium parameters used (interpolated): $f = 2450$ MHz; $\sigma = 1.86$ S/m; $\epsilon_r = 39.85$; $\rho = 1000$ kg/m³

Phantom section: Flat Section

DASY5 Configuration:

Probe: EX3DV4 - SN7396; ConvF(7.53, 7.53, 7.53); Calibrated: 05,06.2023;

Sensor-Surface: 3mm (Mechanical Surface Detection)

Electronics: DAE4 Sn387; Calibrated: 09.06.2023

Phantom: SAM 1; Type: SAM;

Measurement SW: DASY52, Version 52.8 (1); SEMCAD X Version 14.6.5 (6469)

Area Scan (61x91x1): Measurement grid: dx=10.00 mm, dy=10.00 mm

Maximum value of SAR (interpolated) = 19.206 W/kg

Zoom Scan (7x7x7)/Cube 0: Measurement grid: dx=5mm, dy=5mm, dz=5mm

Reference Value = 84.136 V/m; Power Drift = 0.04dB

Peak SAR (extrapolated) = 26.106 W/kg

SAR(1 g) = 12.73 W/kg; SAR(10 g) = 5.02 W/kg

Maximum value of SAR (measured) = 19.03W/kg

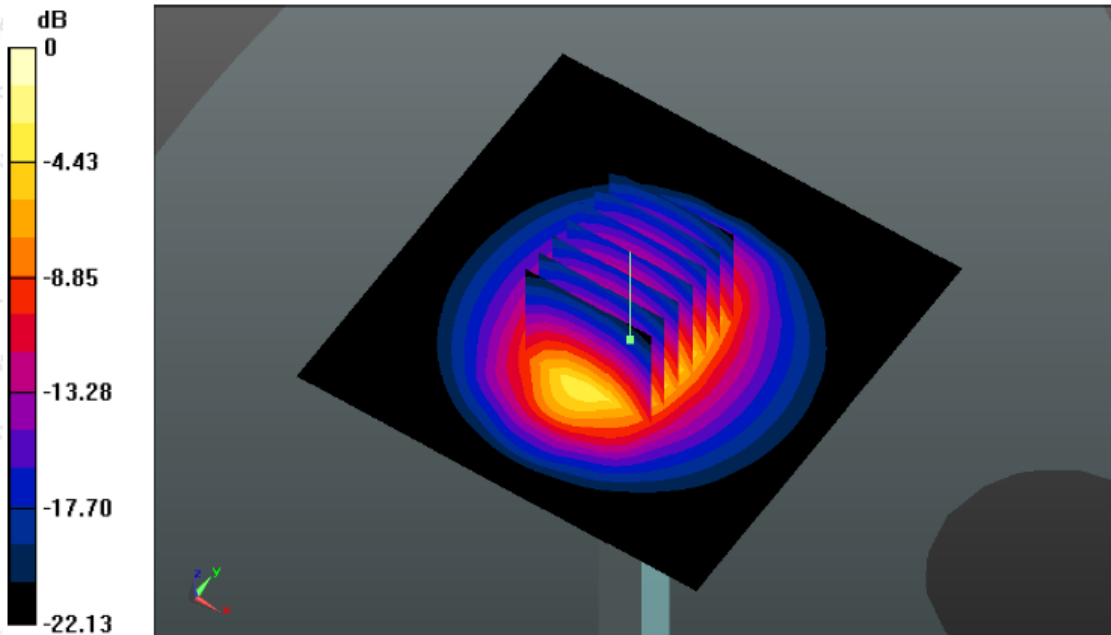

System Performance Check 2450MHz Head 250mW

Shenzhen Anbotek Compliance Laboratory Limited

Address: 1/F., Building D, Sogood Science and Technology Park, Sanwei Community, Hangcheng Street, Bao'an District, Shenzhen, Guangdong, China.

Tel: (86) 755-26066440 Fax: (86) 755-26014772 Email: service@anbotek.com

2600MHz Head System Check at Head

DUT: Dipole 2600 MHz; Type: D2600V2; Date:09/22/2023

Communication System: CW; Frequency: 2600 MHz; Duty Cycle: 1:1

Medium parameters used (interpolated): $f = 2600$ MHz; $\sigma = 1.98$ S/m; $\epsilon_r = 39.46$; $\rho = 1000$ kg/m³

Phantom section: Flat Section

DASY5 Configuration:

- Probe: EX3DV4 – SN7396; ConvF(7.38, 7.38, 7.38); Calibrated: 05,06.2023;
- Sensor-Surface: 2mm (Mechanical Surface Detection)
- Electronics: DAE4 Sn387; Calibrated: 09.06.2023
- Phantom: SAM; Type: QD000P40CD; Serial: TP:1670
- Measurement SW: DASY52, Version 52.8 (2); SEMCAD X Version 14.6.10 (7164)

Configuration/Pin=250mW/Area Scan (81x81x1): Interpolated grid: dx=1.200 mm, dy=1.200 mm

Maximum value of SAR (interpolated) = 24.63 W/kg

Configuration/Pin=250mW/Zoom Scan (7x7x7)/Cube 0: Measurement grid: dx=5mm, dy=5mm, dz=5mm

Reference Value = 110.12 V/m; Power Drift = 0.09dB

Peak SAR (extrapolated) = 32.03 W/kg

SAR(1 g) = 13.87 W/kg; SAR(10 g) = 6.28 W/kg

Maximum value of SAR (measured) = 25.31 W/kg

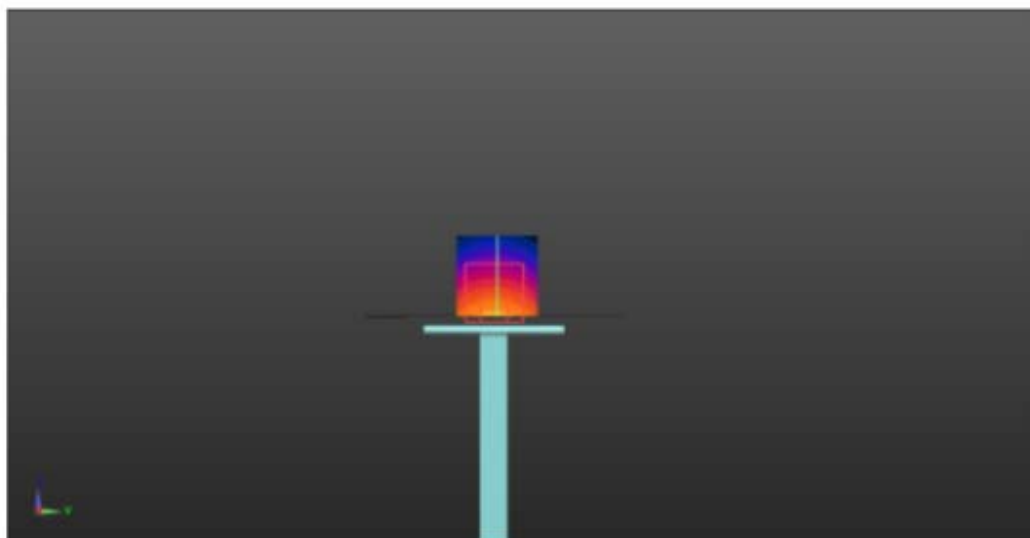
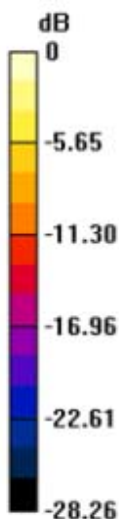

Shenzhen Anbotek Compliance Laboratory Limited

Address: 1/F., Building D, Sogood Science and Technology Park, Sanwei Community, Hangcheng Street, Bao'an District, Shenzhen, Guangdong, China.

Tel: (86) 755-26066440 Fax: (86) 755-26014772 Email: service@anbotek.com

5200MHz System Check at Head

DUT: Dipole 5 GHz; Type: D5GHzV2; Serial: D5GHzV2 - SN:1160 Date:09/25/2023

Communication System: UID 0, CW; Frequency: 5200 MHz; Duty Cycle: 1:1

Medium parameters used: $f = 5200$ MHz; $\sigma = 5.31$ S/m; $\epsilon_r = 36.29$; $\rho = 1000$ kg/m³

Phantom section: Flat Section

DASY5 Configuration:

- Probe: EX3DV4 – SN7396; ConvF(4.93, 4.93, 4.93); Calibrated: 05,06.2023;
- Sensor-Surface: 1.4mm (Mechanical Surface Detection)
- Electronics: DAE4 Sn387; Calibrated: 09.06.2023
- Phantom: SAM2; Type: QD000P40CD; Serial: TP:1670
- Measurement SW: DASY52, Version 52.8 (7); SEMCAD X Version 14.6.10 (7164)

Configuration/Pin=100mW/Zoom Scan (7x7x7)/Cube 0: Measurement grid: dx=4mm, dy=4mm, dz=1.4mm

Reference Value = 49.106 V/m; Power Drift = 0.07 dB

Peak SAR (extrapolated) = 31.68 W/kg

SAR(1 g) = 7.79 W/kg; SAR(10 g) = 2.06 W/kg

Maximum value of SAR (measured) = 19.21 W/kg

Configuration/Pin=100mW/Area Scan (71x71x1): Interpolated grid: dx=1.000 mm, dy=1.000 mm

Maximum value of SAR (interpolated) = 18.77 W/kg

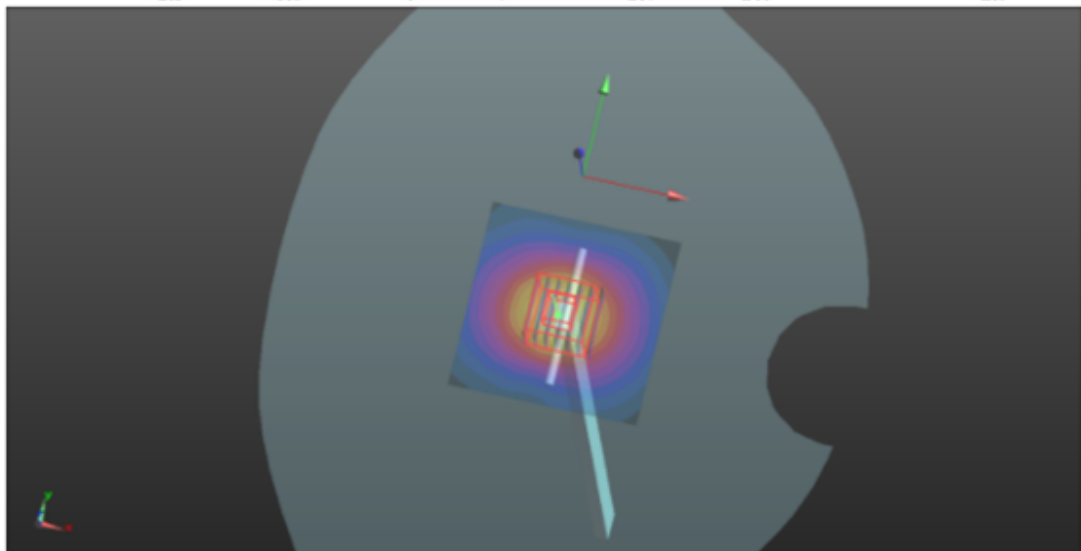
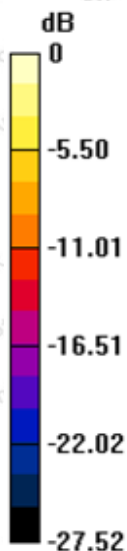

Appendix C. Plots of SAR Test Data

#1

Date: 09/18/2023

GSM850_GSM Voice_Right Cheek_Ch190

Communication System: UID 0, Generic GSM (0); Frequency: 836.6 MHz; Duty Cycle: 1:1.99986

Medium parameters used (interpolated): $f=836.6$ MHz; $\sigma=0.99$ S/m; $\epsilon_r=41.62$; $\rho=1000$ kg/m³

Phantom section: Flat Section

DASY5 Configuration:

- Probe: EX3DV4 - SN7396; ConvF(9.71, 9.71, 9.71); Calibrated: 05.06.2023;
- Sensor-Surface: 4mm (Mechanical Surface Detection)
- Electronics: DAE4 Sn387; Calibrated: 09.06.2023
- Phantom: SAM 1; Type: SAM;
- Measurement SW: DASY52, Version 52.8 (2); SEMCAD X Version 14.6.10 (7164)

Right HEAD/L-C/Area Scan (7x11x1): Measurement grid: dx=15mm, dy=15mm

Maximum value of SAR (measured) = 0.325 W/kg

Right HEAD/L-C/Zoom Scan (5x5x7)/Cube 0: Measurement grid: dx=8mm, dy=8mm, dz=5mm

Reference Value = 5.87 V/m; Power Drift = 0.14 dB

Peak SAR (extrapolated) = 0.329 W/kg

SAR(1 g) = 0.312 W/kg; SAR(10 g) = 0.179 W/kg

Maximum value of SAR (measured) = 0.312W/kg

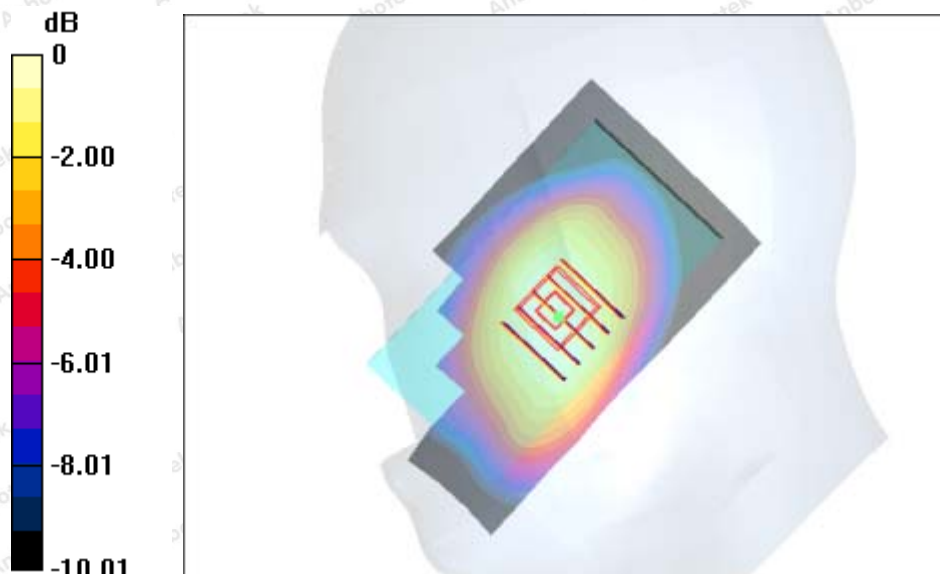

Shenzhen Anbotek Compliance Laboratory Limited

Address: 1/F., Building D, Sogood Science and Technology Park, Sanwei Community, Hangcheng Street, Bao'an District, Shenzhen, Guangdong, China.

Tel: (86) 755-26066440 Fax: (86) 755-26014772 Email: service@anbotek.com

#2

Date: 09/20/2023

GSM1900_GSM Voice_Right Cheek_Ch661

Communication System: UID 0, Generic GSM (0); Frequency: 1880.0 MHz; Duty Cycle: 1:1.99986

Medium parameters used: $f = 1880.0$ MHz; $\sigma = 1.41$ S/m; $\epsilon_r = 40.12$; $\rho = 1000$ kg/m³

Phantom section: Left Section

DASY5 Configuration:

- Probe: EX3DV4 - SN7396; ConvF(8.13, 8.13, 8.13); Calibrated: 05.06.2023;
- Sensor-Surface: 4mm (Mechanical Surface Detection)
- Electronics: DAE4 Sn387; Calibrated: 09.06.2023
- Phantom: SAM 1; Type: SAM;
- Measurement SW: DASY52, Version 52.8 (2); SEMCAD X Version 14.6.10 (7164)

Right HEAD/L-C/Area Scan (7x11x1): Measurement grid: dx=15mm, dy=15mm

Maximum value of SAR (measured) = 0.264 W/kg

Right HEAD/L-C/Zoom Scan (5x5x7)/Cube 0: Measurement grid: dx=8mm, dy=8mm, dz=5mm

Reference Value = 17.52 V/m; Power Drift = 0.12 dB

Peak SAR (extrapolated) = 0.262 W/kg

SAR(1 g) = 0.221 W/kg; SAR(10 g) = 0.161 W/kg

Maximum value of SAR (measured) = 0.232 W/kg

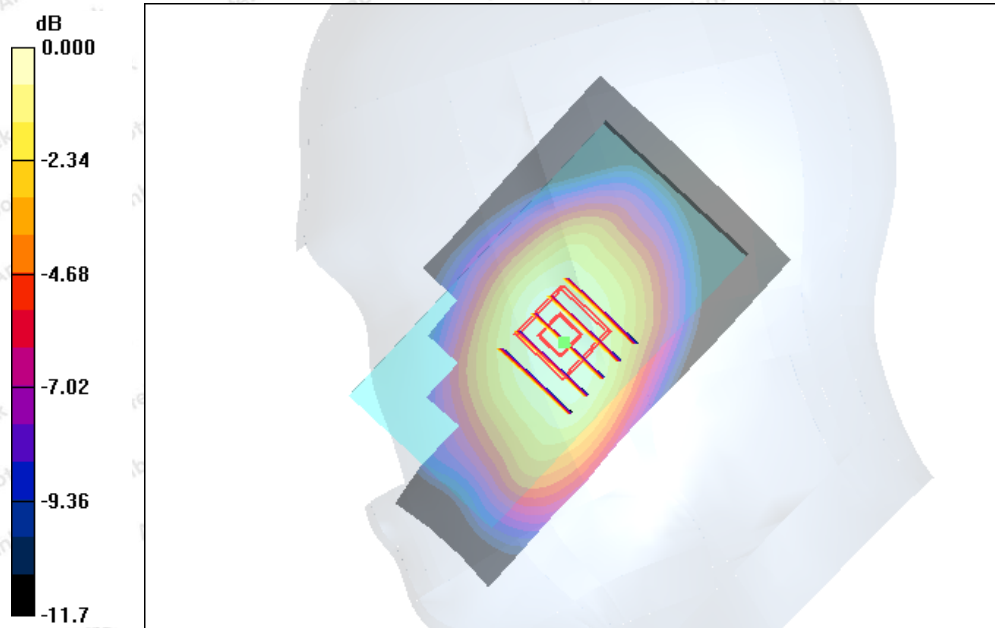

Shenzhen Anbotek Compliance Laboratory Limited

Address: 1/F., Building D, Sogood Science and Technology Park, Sanwei Community, Hangcheng Street, Bao'an District, Shenzhen, Guangdong, China.

Tel: (86) 755-26066440 Fax: (86) 755-26014772 Email: service@anbotek.com

#3

Date: 09/20/2023

WCDMA1900_RMC_RIGHT Cheek_Ch9400

Communication System: UID 0, Generic WCDMA (0); Frequency: 1880 MHz; Duty Cycle: 1:1

Medium parameters used: $f = 1880$ MHz; $\sigma = 1.41$ S/m; $\epsilon_r = 40.12$; $\rho = 1000$ kg/m³

Phantom section: Left Section

DASY5 Configuration:

- Probe: EX3DV4 - SN7396; ConvF(8.13, 8.13, 8.13); Calibrated: 05.06.2023;
- Sensor-Surface: 4mm (Mechanical Surface Detection)
- Electronics: DAE4 Sn387; Calibrated: 09.06.2023
- Phantom: SAM 1; Type: SAM;
 - Measurement SW: DASY52, Version 52.8 (2); SEMCAD X Version 14.6.10 (7164)

RIGHT HEAD/L-C/Area Scan (7x11x1): Measurement grid: dx=15mm, dy=15mm

Maximum value of SAR (measured) = 0.271 W/kg

RIGHT HEAD/L-C/Zoom Scan (5x5x7)/Cube 0: Measurement grid: dx=8mm, dy=8mm, dz=5mm

Reference Value = 13.75 V/m; Power Drift = 0.13 dB

Peak SAR (extrapolated) = 0.269 W/kg

SAR(1 g) = 0.241 W/kg; SAR(10 g) = 0.149 W/kg

Maximum value of SAR (measured) = 0.25 W/kg

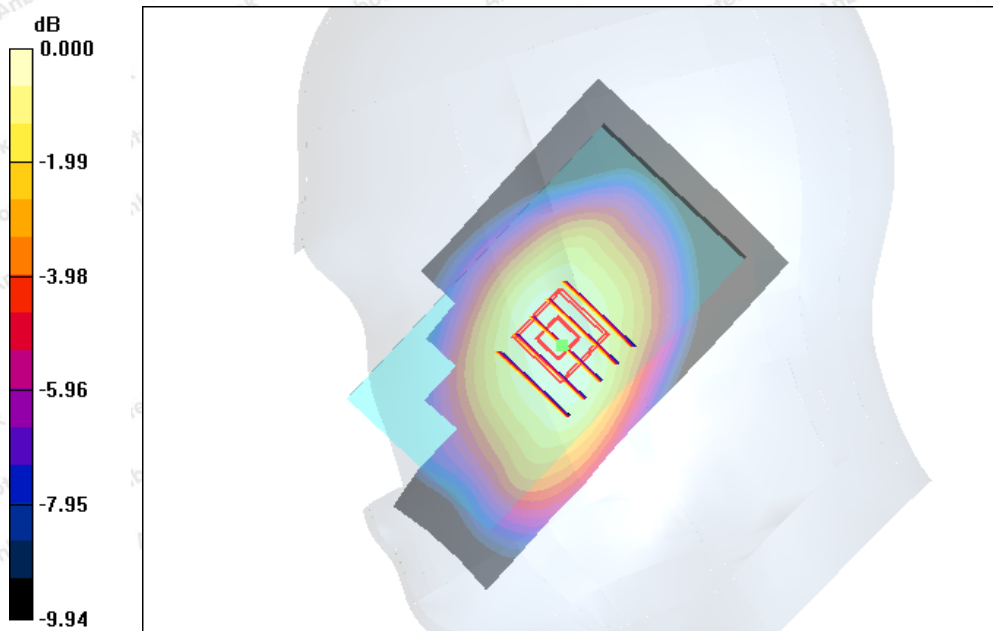

Shenzhen Anbotek Compliance Laboratory Limited

Address: 1/F., Building D, Sogood Science and Technology Park, Sanwei Community, Hangcheng Street, Bao'an District, Shenzhen, Guangdong, China.

Tel: (86) 755-26066440 Fax: (86) 755-26014772 Email: service@anbotek.com

#4

Date: 09/18/2023

WCDMA850_RMC_RIGHT Cheek_Ch4132

Communication System: UID 0, Generic WCDMA (0); Frequency: 826.4 MHz; Duty Cycle: 1:1

Medium parameters used: $f = 826.4$ MHz; $\sigma = 0.99$ S/m; $\epsilon_r = 41.62$; $\rho = 1000$ kg/m³

Phantom section: Left Section

DASY5 Configuration:

- Probe: EX3DV4 - SN7396; ConvF(9.71, 9.71, 9.71); Calibrated: 05,06.2023;
- Sensor-Surface: 4mm (Mechanical Surface Detection)
- Electronics: DAE4 Sn387; Calibrated: 09.06.2023
- Phantom: SAM 1; Type: SAM;
- Measurement SW: DASY52, Version 52.8 (2); SEMCAD X Version 14.6.10 (7164)

RIGHT HEAD/L-C/Area Scan (7x11x1): Measurement grid: dx=15mm, dy=15mm

Maximum value of SAR (measured) = 0.328 W/kg

RIGHT HEAD/L-C/Zoom Scan (5x5x7)/Cube 0: Measurement grid: dx=8mm, dy=8mm, dz=5mm

Reference Value = 6.61 V/m; Power Drift = 0.10 dB

Peak SAR (extrapolated) = 0.381 W/kg

SAR(1 g) = 0.391 W/kg; SAR(10 g) = 0.188 W/kg

Maximum value of SAR (measured) = 0.321 W/kg

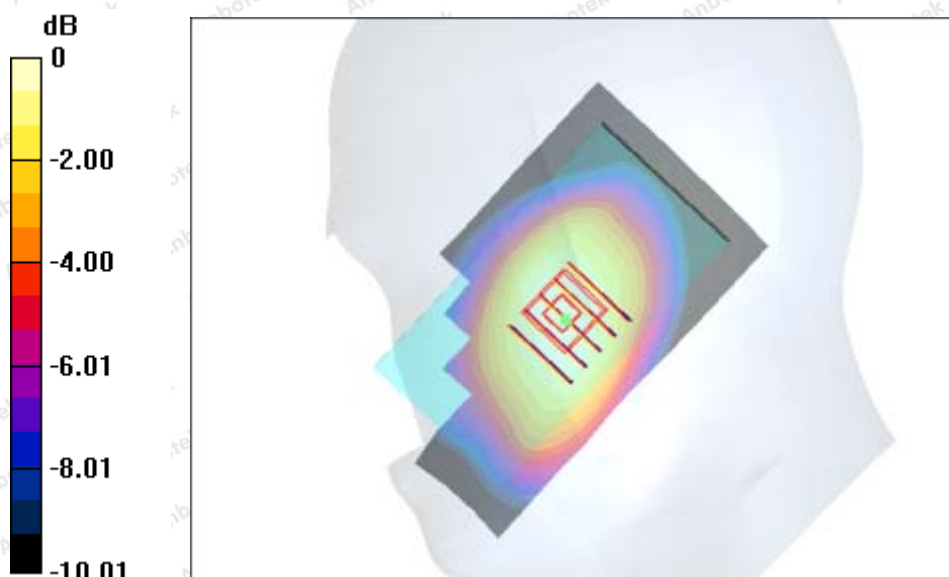

#5

Date: 09/20/2023

LTE Band2__Right Cheek_Ch18700

Communication System: UID 0, Generic GSM (0); Frequency: 1860 MHz;Duty Cycle: 1:1.99986

Medium parameters used: $f = 1860$ MHz; $\sigma = 1.41$ S/m; $\epsilon_r = 40.12$; $\rho = 1000$ kg/m³

Phantom section: Left Section

DASY5 Configuration:

- Probe:EX3DV4 - SN7396; ConvF(8.13, 8.13, 8.13); Calibrated: 05,06.2023;
- Sensor-Surface: 4mm (Mechanical Surface Detection)
- Electronics: DAE4 Sn387; Calibrated: Sep.06.2023
- Phantom: SAM 1; Type: SAM;
- Measurement SW: DASY52, Version 52.8 (2); SEMCAD X Version 14.6.10 (7164)

Right HEAD/L-C/Area Scan (7x11x1): Measurement grid: dx=15mm, dy=15mm

Maximum value of SAR (measured) = 0.252 W/kg

Right HEAD/L-C/Zoom Scan (5x5x7)/Cube 0: Measurement grid: dx=8mm, dy=8mm, dz=5mm

Reference Value = 22.41 V/m; Power Drift = 0.14 dB

Peak SAR (extrapolated) = 0.233 W/kg

SAR(1 g) = 0.229 W/kg; SAR(10 g) = 0.146 W/kg

Maximum value of SAR (measured) = 0.239 W/kg

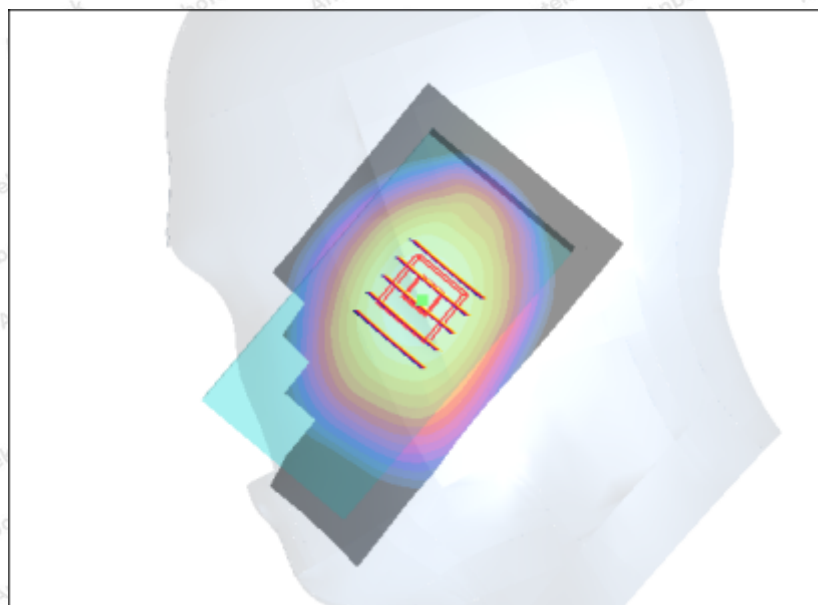
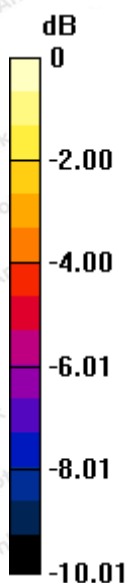

#6

Date: 09/19/2023

LTE Band4__Right Cheek_Ch20050

Communication System: UID 0, Generic GSM (0); Frequency: 1720.0 MHz;Duty Cycle: 1:1.99986

Medium parameters used: $f = 1720.0$ MHz; $\sigma = 1.41$ S/m; $\epsilon_r = 40.12$; $\rho = 1000$ kg/m³

Phantom section: Left Section

DASY5 Configuration:

- Probe:EX3DV4 - SN7396; ConvF(8.13, 8.13, 8.13); Calibrated: 05,06.2023;
- Sensor-Surface: 4mm (Mechanical Surface Detection)
- Electronics: DAE4 Sn387; Calibrated: 09.06.2023
- Phantom: SAM 1; Type: SAM;
- Measurement SW: DASY52, Version 52.8 (2); SEMCAD X Version 14.6.10 (7164)

Right HEAD/L-C/Area Scan (7x11x1): Measurement grid: dx=15mm, dy=15mm

Maximum value of SAR (measured) = 0.212 W/kg

Right HEAD/L-C/Zoom Scan (5x5x7)/Cube 0: Measurement grid: dx=8mm, dy=8mm, dz=5mm

Reference Value = 18.46V/m; Power Drift = 0.13 dB

Peak SAR (extrapolated) = 0.182W/kg

SAR(1 g) = 0.176 W/kg; SAR(10 g) = 0.125 W/kg

Maximum value of SAR (measured) = 0.188 W/kg

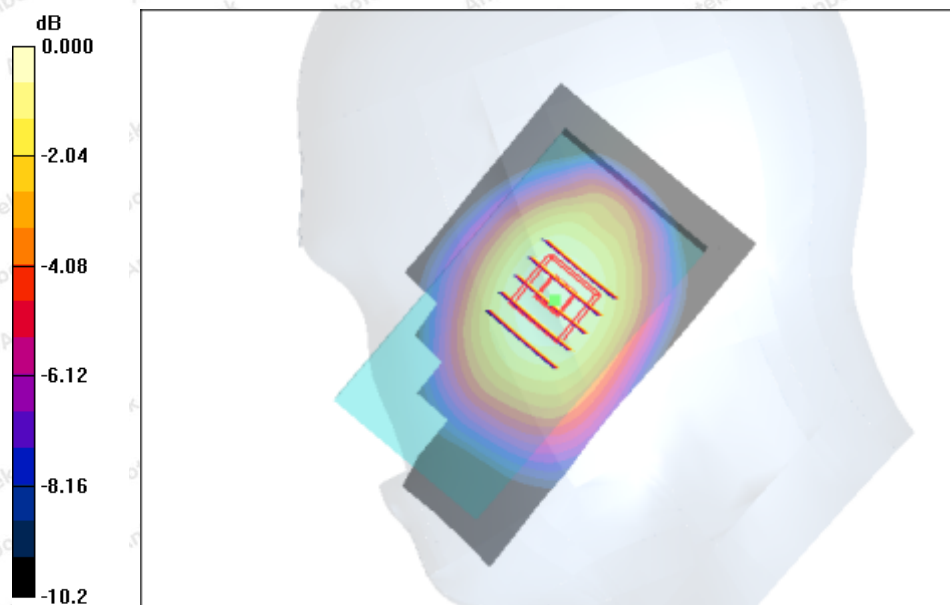

Shenzhen Anbotek Compliance Laboratory Limited

Address: 1/F., Building D, Sogood Science and Technology Park, Sanwei Community, Hangcheng Street, Bao'an District, Shenzhen, Guangdong, China.

Tel: (86) 755-26066440 Fax: (86) 755-26014772 Email: service@anbotek.com

#7

Date: 09/18/2023

LTE Band 5_Left Cheek_Ch20450

Communication System: UID 0, Generic LTE (0); Frequency: 829 MHz; Duty Cycle: 1:1

Medium parameters used (interpolated): $f = 829 \text{ MHz}$; $\sigma = 0.99 \text{ S/m}$; $\epsilon_r = 41.62$; $\rho = 1000 \text{ kg/m}^3$

Phantom section: left Section

DASY5 Configuration:

- Probe: EX3DV4 – SN7396; ConvF(9.87, 9.87, 9.87); Calibrated: 05,06.2023;
- Sensor-Surface: 2mm (Mechanical Surface Detection)
- Electronics: DAE4 Sn387; Calibrated: 09.06.2023
- Phantom: SAM; Type: QD000P40CD; Serial: TP:1670
- Measurement SW: DASY52, Version 52.8 (2); SEMCAD X Version 14.6.10 (7164)

Area Scan (7x11x1):Measurement grid: $dx=15\text{mm}$, $dy=15\text{mm}$

Maximum value of SAR (interpolated) = 0.224 W/kg

Zoom Scan (5x5x7)/Cube 0:Measurement grid: $dx=8\text{mm}$, $dy=8\text{mm}$, $dz=5\text{mm}$

Reference Value = 16.65 V/m; Power Drift = 0.12 dB

Peak SAR (extrapolated) = 0.231 W/kg

SAR(1 g) = 0.203 W/kg; SAR(10 g) = 0.122 W/kg

Maximum value of SAR (measured) = 0.241 W/kg

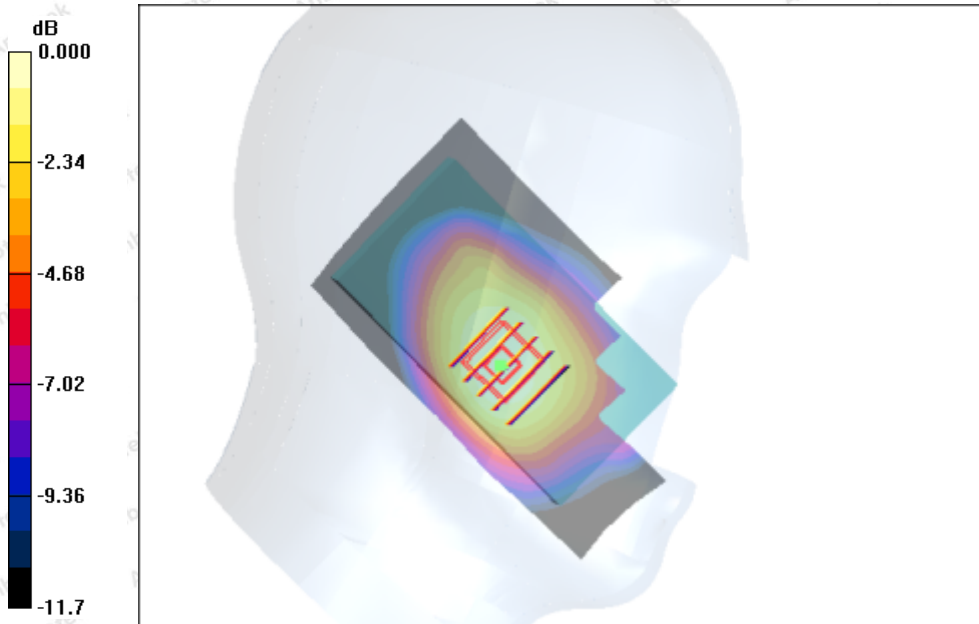

#8

Date: 09/22/2023

LTE Band 7_Left Cheek_Ch20775

Communication System: UID 0, Generic LTE (0); Frequency: 2502.5MHz;

Medium parameters used (interpolated): $f=2502.5$ MHz; $\sigma=1.98$ S/m; $\epsilon_r=39.46$; $\rho=1000$ kg/m³

Phantom section: Left Section

DASY5 Configuration:

- Probe: EX3DV4 – SN7396; ConvF(7.38, 7.38, 7.38); Calibrated: 05,06.2023;
- Sensor-Surface: 2mm (Mechanical Surface Detection)
- Electronics: DAE4 Sn387; Calibrated: 09.06.2023
- Phantom: SAM; Type: QD000P40CD; Serial: TP:1670
- Measurement SW: DASY52, Version 52.8 (2); SEMCAD X Version 14.6.10 (7164)

Area Scan (8x13x1):Measurement grid: dx=15mm, dy=15mm

Maximum value of SAR (interpolated) = 0.136 W/kg

Zoom Scan (5x5x7)/Cube 0:Measurement grid: dx=8mm, dy=8mm, dz=5mm

Reference Value = 10.28 V/m; Power Drift = 0.09 dB

Peak SAR (extrapolated) = 0.121 W/kg

SAR(1 g) = 0.126 W/kg; SAR(10 g) = 0.079 W/kg

Maximum value of SAR (measured) = 0.124 W/kg

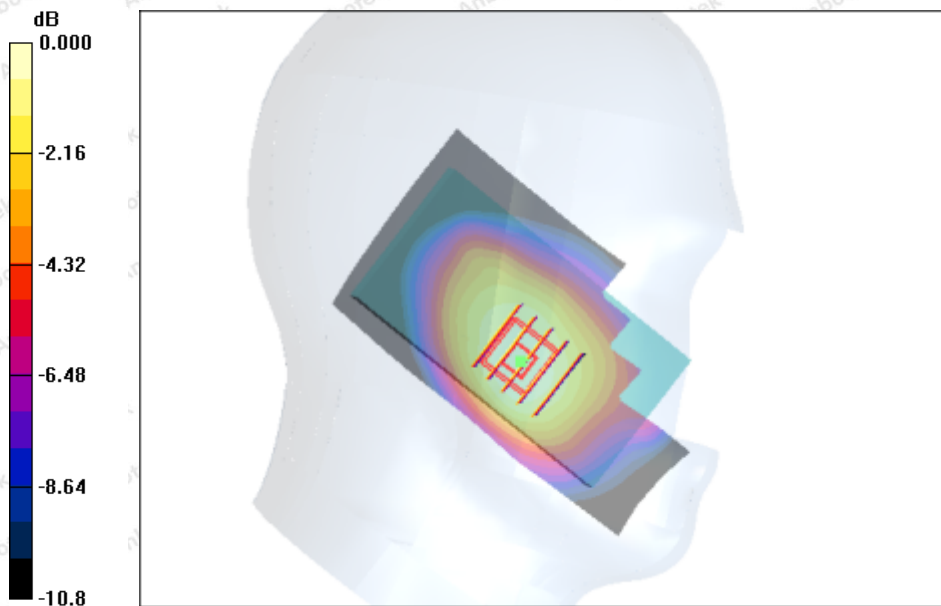

Shenzhen Anbotek Compliance Laboratory Limited

Address: 1/F., Building D, Sogood Science and Technology Park, Sanwei Community, Hangcheng Street, Bao'an District, Shenzhen, Guangdong, China.

Tel:(86) 755-26066440 Fax: (86) 755-26014772 Email: service@anbotek.com

#9

Date: 09/21/2023

WIFI 2.4G_802.11b_RIGHTCheek_Ch1

Communication System: UID 0, wifi (0); Frequency: 2412MHz;Duty Cycle: 1:1

Medium parameters used (interpolated): $f = 2412\text{MHz}$; $\sigma = 1.86 \text{ S/m}$; $\epsilon_r = 39.85$; $\rho = 1000 \text{ kg/m}^3$

Phantom section: LEFT Section

DASY5 Configuration:

- Probe: EX3DV4 - SN7396; ConvF(7.57, 7.57, 7.57); Calibrated: 05,06.2023;
- Sensor-Surface: 4mm (Mechanical Surface Detection)
- Electronics: DAE4 Sn387; Calibrated: 09.06.2023
- Phantom: SAM 1; Type: SAM;
- Measurement SW: DASY52, Version 52.8 (2); SEMCAD X Version 14.6.10 (7164)

RIGHTHEAD/L-C/Zoom Scan (5x5x7)/Cube 0: Measurement grid: $dx=7\text{mm}$, $dy=7\text{mm}$, $dz=5\text{mm}$

Maximum value of SAR (measured) = 0.211 W/kg

RIGHTHEAD/L-C/Zoom Scan (5x5x7)/Cube 0: Measurement grid: $dx=7\text{mm}$, $dy=7\text{mm}$, $dz=5\text{mm}$

Reference Value = 13.71 V/m; Power Drift = -0.10 dB

Peak SAR (extrapolated) = 0.131 W/kg

SAR(1 g) = 0.215 W/kg; SAR(10 g) = 0.116 W/kg

Maximum value of SAR (measured) = 0.226 W/kg

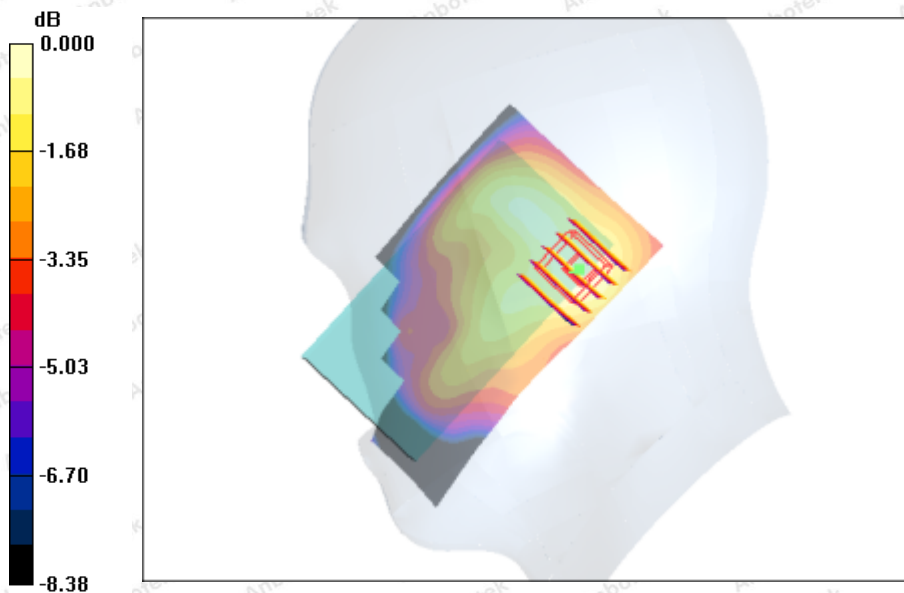

#10

Date: 09/25/2023

WIFI 5.2G _ Right Cheek _ Ch48

Communication System: UID 0, wifi (0); Frequency: 5240MHz;Duty Cycle: 1:1

Medium parameters used (interpolated): $f=5240\text{MHz}$; $\sigma=5.31\text{ S/m}$; $\epsilon_r=36.29$; $\rho=1000\text{ kg/m}^3$

Phantom section: LEFT Section

DASY5 Configuration:

- Probe: EX3DV4 - SN7396; ConvF(4.93, 4.93, 4.93); Calibrated: 05,06.2023;
- Sensor-Surface: 4mm (Mechanical Surface Detection)
- Electronics: DAE4 Sn387; Calibrated: 09.06.2023
- Phantom: SAM 1; Type: SAM;
- Measurement SW: DASY52, Version 52.8 (2); SEMCAD X Version 14.6.10 (7164)

RIGHTHEAD/L-C/Zoom Scan (5x5x7)/Cube 0: Measurement grid: $dx=7\text{mm}$, $dy=7\text{mm}$, $dz=5\text{mm}$

Maximum value of SAR (measured) = 0.113 W/kg

RIGHTHEAD/L-C/Zoom Scan (5x5x7)/Cube 0: Measurement grid: $dx=7\text{mm}$, $dy=7\text{mm}$, $dz=5\text{mm}$

Reference Value = 13.62 V/m; Power Drift = -0.08 dB

Peak SAR (extrapolated) = 0.134 W/kg

SAR(1 g) = 0.116 W/kg; SAR(10 g) = 0.089 W/kg

Maximum value of SAR (measured) = 0.129 W/kg

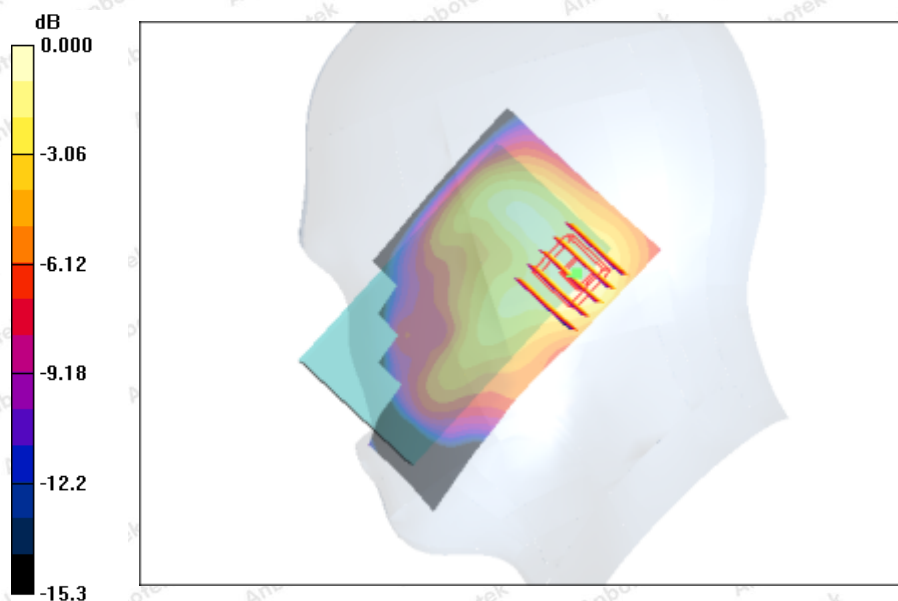

Shenzhen Anbotek Compliance Laboratory Limited

Address: 1/F., Building D, Sogood Science and Technology Park, Sanwei Community, Hangcheng Street, Bao'an District, Shenzhen, Guangdong, China.

Tel: (86) 755-26066440 Fax: (86) 755-26014772 Email: service@anbotek.com

#11

Date: 09/25/2023

WIFI 5.8G _ Right Cheek _ Ch149

Communication System: UID 0, wifi (0); Frequency: 5745MHz; Duty Cycle: 1:1

Medium parameters used (interpolated): $f = 5745\text{MHz}$; $\sigma = 5.31 \text{ S/m}$; $\epsilon_r = 36.29$; $\rho = 1000 \text{ kg/m}^3$

Phantom section: LEFT Section

DASY5 Configuration:

- Probe: EX3DV4 - SN7396; ConvF(7.57, 7.57, 7.57); Calibrated: 05,06.2023;
- Sensor-Surface: 4mm (Mechanical Surface Detection)
- Electronics: DAE4 Sn387; Calibrated: 09.06.2023
- Phantom: SAM 1; Type: SAM;
- Measurement SW: DASY52, Version 52.8 (2); SEMCAD X Version 14.6.10 (7164)

RIGHTHEAD/L-C/Zoom Scan (5x5x7)/Cube 0: Measurement grid: $dx=7\text{mm}$, $dy=7\text{mm}$, $dz=5\text{mm}$

Maximum value of SAR (measured) = 0.141 W/kg

RIGHTHEAD/L-C/Zoom Scan (5x5x7)/Cube 0: Measurement grid: $dx=7\text{mm}$, $dy=7\text{mm}$, $dz=5\text{mm}$

Reference Value = 13.53 V/m; Power Drift = -0.09 dB

Peak SAR (extrapolated) = 0.136 W/kg

SAR(1 g) = 0.109 W/kg; SAR(10 g) = 0.063 W/kg

Maximum value of SAR (measured) = 0.125 W/kg

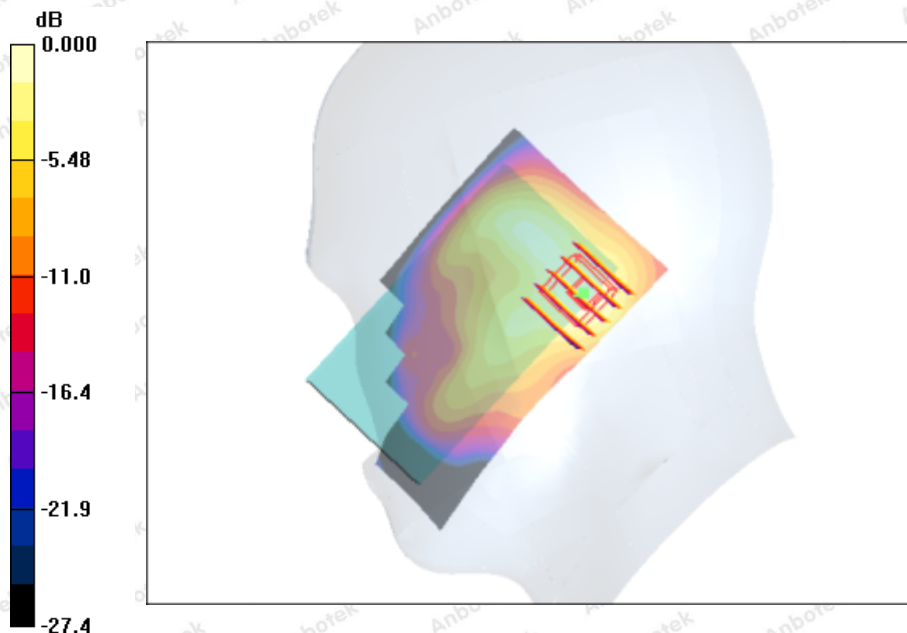

Shenzhen Anbotek Compliance Laboratory Limited

Address: 1/F., Building D, Sogood Science and Technology Park, Sanwei Community, Hangcheng Street, Bao'an District, Shenzhen, Guangdong, China.

Tel: (86) 755-26066440 Fax: (86) 755-26014772 Email: service@anbotek.com

#12

Date: 09/18/2023

GSM850_GPRS_4TX_Body Back_Ch190

Communication System: UID 0, GPRS(4 Tx slots) (0); Frequency: 836.6MHz; Duty Cycle: 1:1.99986

Medium parameters used (interpolated): $f = 836.6 \text{ MHz}$; $\sigma = 0.99 \text{ S/m}$; $\epsilon_r = 41.62$; $\rho = 1000 \text{ kg/m}^3$

Phantom section: Flat Section

DASY5 Configuration:

- Probe: EX3DV4 - SN7396; ConvF(9.88, 9.88, 9.88); Calibrated: 05.06.2023;
- Sensor-Surface: 4mm (Mechanical Surface Detection)
- Electronics: DAE4 Sn387; Calibrated: 09.06.2023
- Phantom: SAM I; Type: SAM;
- Measurement SW: DASY52, Version 52.8 (2); SEMCAD X Version 14.6.10 (7164)

Configuration/Unnamed procedure/Area Scan (161x101x1): Interpolated grid: dx=1.000 mm, dy=1.000 mm

Maximum value of SAR (interpolated) = 0.886 W/kg

Configuration/Unnamed procedure/Zoom Scan (7x7x7)/Cube 0: Measurement grid: dx=5mm, dy=5mm, dz=5mm

Reference Value = 13.46 V/m; Power Drift = 0.13dB

Peak SAR (extrapolated) = 0.842 W/kg

SAR(1 g) = 0.891 W/kg; SAR(10 g) = 0.531 W/kg

Maximum value of SAR (measured) = 0.829 W/kg

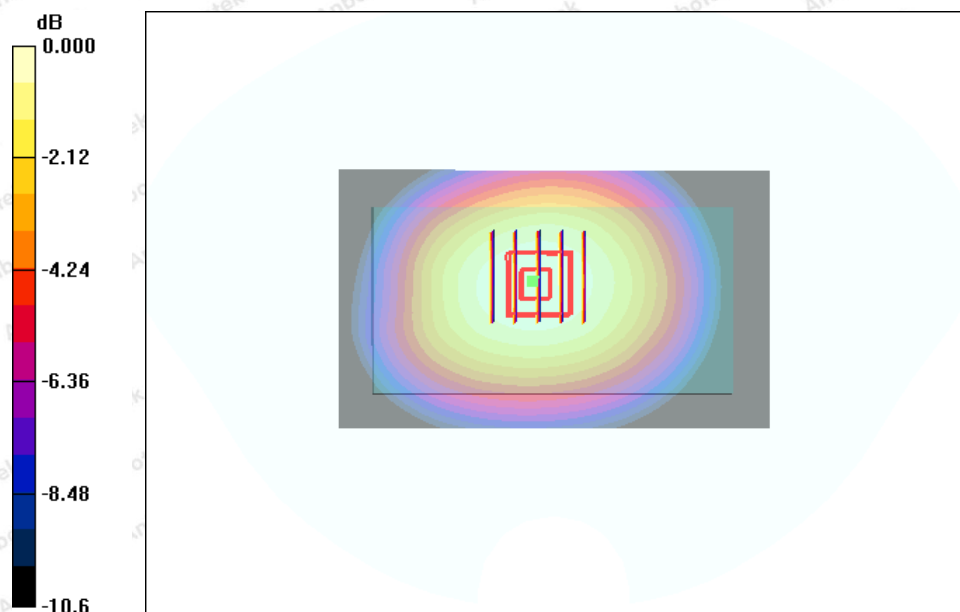

#13

Date: 09/20/2023

GSM1900_GPRS_4TX_Body Back_Ch661

Communication System: UID 0, GPRS(4 Tx slots) (0); Frequency: 1880.0MHz;Duty Cycle: 1:1.99986

Medium parameters used: $f = 1880.0$ MHz; $\sigma = 1.41$ S/m; $\epsilon_r = 40.12$; $\rho = 1000$ kg/m³

Phantom section: Flat Section

DASY5 Configuration:

- Probe: EX3DV4 - SN7396; ConvF(7.97, 7.97, 7.97); Calibrated: 05,06.2023;
- Sensor-Surface: 4mm (Mechanical Surface Detection)
- Electronics: DAE4 Sn387; Calibrated: 09.06.2023
- Phantom: SAM 1; Type: SAM;
- Measurement SW: DASY52, Version 52.8 (2); SEMCAD X Version 14.6.10 (7164)

BODY/4ST-BACK/Area Scan (9x15x1): Measurement grid: dx=15mm, dy=15mm

Maximum value of SAR (measured) =0.712W/kg

BODY/4ST-BACK/Zoom Scan (5x5x7)/Cube 0: Measurement grid: dx=8mm, dy=8mm, dz=5mm

Reference Value = 22.41 V/m; Power Drift = 0.10 dB

Peak SAR (extrapolated) = 0.732 W/kg

SAR(1 g) = 0.706 W/kg; SAR(10 g) = 0.428 W/kg

Maximum value of SAR (measured) = 0.752 W/kg

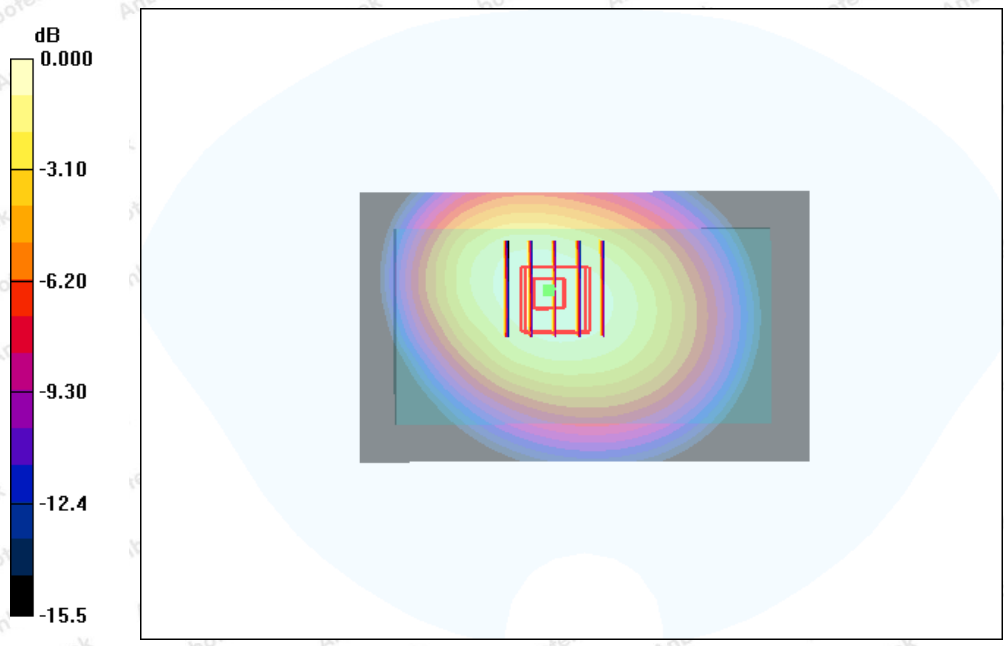

#14

Date: 09/20/2023

WCDMA 1900_RMC 12.2K_Body Back_Ch9400

Communication System: UID 0, Generic WCDMA (0); Frequency: 1880.0 MHz; Duty Cycle: 1:1

Medium parameters used: $f = 1880.0$ MHz; $\sigma = 1.41$ S/m; $\epsilon_r = 40.12$; $\rho = 1000$ kg/m³

Phantom section: Flat Section

DASY5 Configuration:

- Probe: EX3DV4 – SN7396; ConvF(8.14, 8.14, 8.14); Calibrated: 05.06.2023;
- Sensor-Surface: 2mm (Mechanical Surface Detection)
- Electronics: DAE4 Sn387; Calibrated: 09.06.2023
- Phantom: SAM; Type: QD000P40CD; Serial: TP:1670
- Measurement SW: DASY52, Version 52.8 (2); SEMCAD X Version 14.6.10 (7164)

BODY/EARPHONE-H/Area Scan (8x13x1): Measurement grid: dx=15mm, dy=15mm

Maximum value of SAR (measured) = 0.482 W/kg

BODY/BACK/Zoom Scan (5x5x7)/Cube 0: Measurement grid: dx=8mm, dy=8mm, dz=5mm

Reference Value = 6.46 V/m; Power Drift = -0.11 dB

Peak SAR (extrapolated) = 0.469 W/kg

SAR(1 g) = 0.453 W/kg; SAR(10 g) = 0.366W/kg

Maximum value of SAR (measured) = 0.471 W/kg

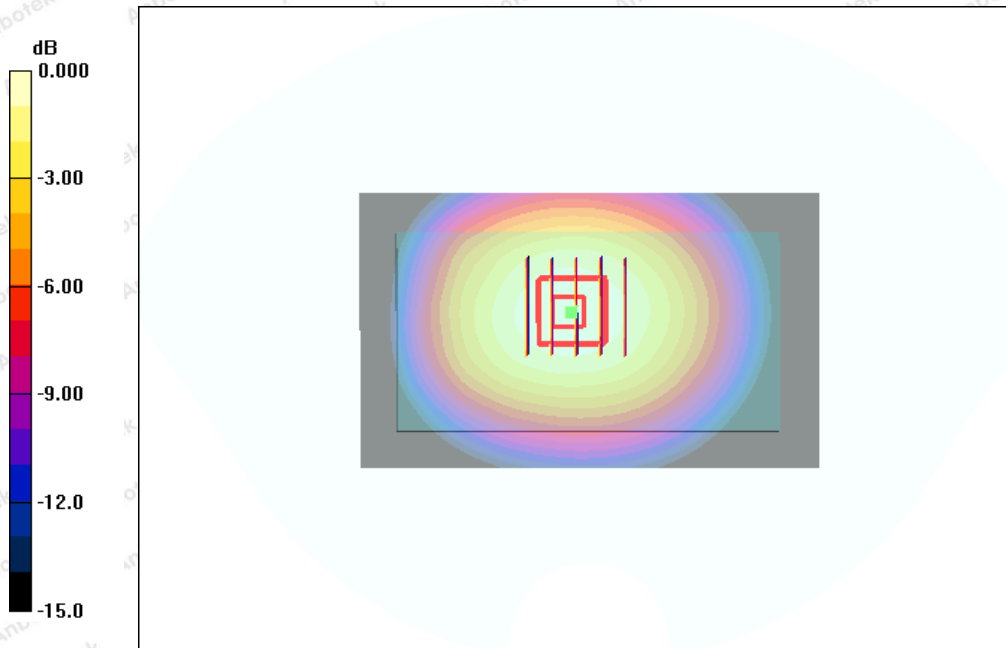

#15

Date: 09/18/2023

WCDMA 850_RMC 12.2K_Body Back_Ch4132

Communication System: UID 0, Generic WCDMA (0); Frequency: 826.4MHz; Duty Cycle: 1:1

Medium parameters used (interpolated): $f = 826.4 \text{ MHz}$; $\sigma = 0.99 \text{ S/m}$; $\epsilon_r = 41.62$; $\rho = 1000 \text{ kg/m}^3$

Phantom section: Flat Section

DASY5 Configuration:

- Probe: EX3DV4 – SN7396; ConvF(8.14, 8.14, 8.14); Calibrated: 05,06.2023;
- Sensor-Surface: 2mm (Mechanical Surface Detection)
- Electronics: DAE4 Sn387; Calibrated: 09.06.2023
- Phantom: SAM; Type: QD000P40CD; Serial: TP:1670
- Measurement SW: DASY52, Version 52.8 (2); SEMCAD X Version 14.6.10 (7164)

BODY/EARPHONE-H/Area Scan (8x13x1): Measurement grid: dx=15mm, dy=15mm

Maximum value of SAR (measured) = 0.681 W/kg

BODY/BACK/Zoom Scan (5x5x7)/Cube 0: Measurement grid: dx=8mm, dy=8mm, dz=5mm

Reference Value = 13.12 V/m; Power Drift = -0.14 dB

Peak SAR (extrapolated) = 0.682 W/kg

SAR(1 g) = 0.618 W/kg; SAR(10 g) = 0.336 W/kg

Maximum value of SAR (measured) = 0.686 W/kg

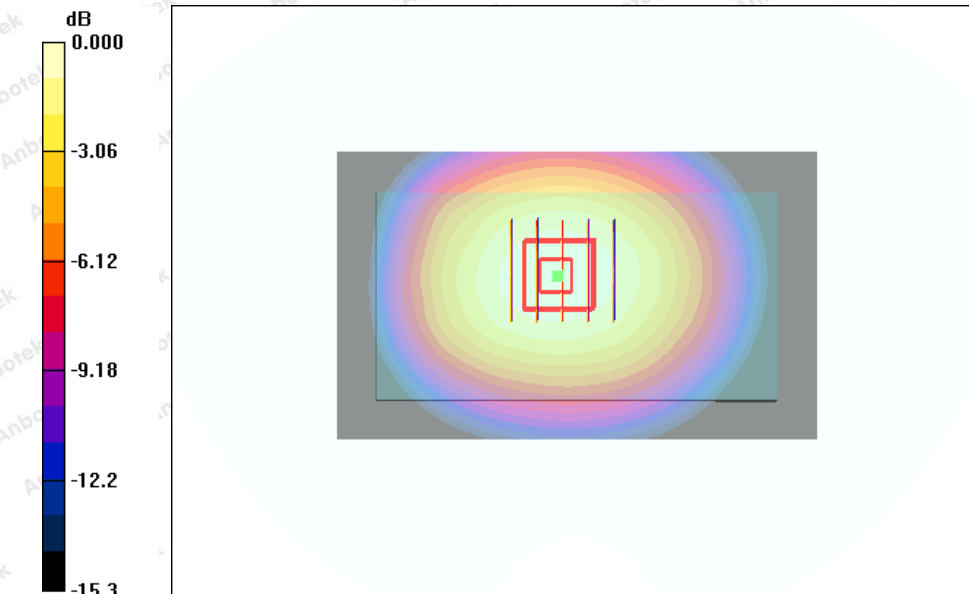

#16

Date: 09/20/2023

LTE Band 2_ Body Back_1RB_Ch18700

Communication System: UID 0, Generic LTE (0); Frequency: 1860 MHz;Duty Cycle: 1:1

Medium parameters used (interpolated): $f = 1860$ MHz; $\sigma = 1.41$ S/m; $\epsilon_r = 40.12$; $\rho = 1000$ kg/m³

Phantom section: Flat Section

DASY5 Configuration:

- Probe: EX3DV4 – SN7396; ConvF(9.87, 9.87, 9.87); Calibrated: 05,06.2023;
- Sensor-Surface: 2mm (Mechanical Surface Detection)
- Electronics: DAE4 Sn387; Calibrated: 09.06.2023
- Phantom: SAM; Type: QD000P40CD; Serial: TP:1670
- Measurement SW: DASY52, Version 52.8 (2); SEMCAD X Version 14.6.10 (7164)

BODY/BACK-L/Area Scan (8x13x1):Measurement grid: dx=15mm, dy=15mm

Maximum value of SAR (interpolated) = 0.578 W/kg

BODY/BACK-L/Zoom Scan (5x5x7)/Cube 0:Measurement grid: dx=8mm, dy=8mm, dz=5mm

Reference Value = 18.77 V/m; Power Drift = 0.13 dB

Peak SAR (extrapolated) = 0.552 W/kg

SAR(1 g) = 0.512 W/kg; SAR(10 g) = 0.348 W/kg

Maximum value of SAR (measured) = 0.532 W/kg

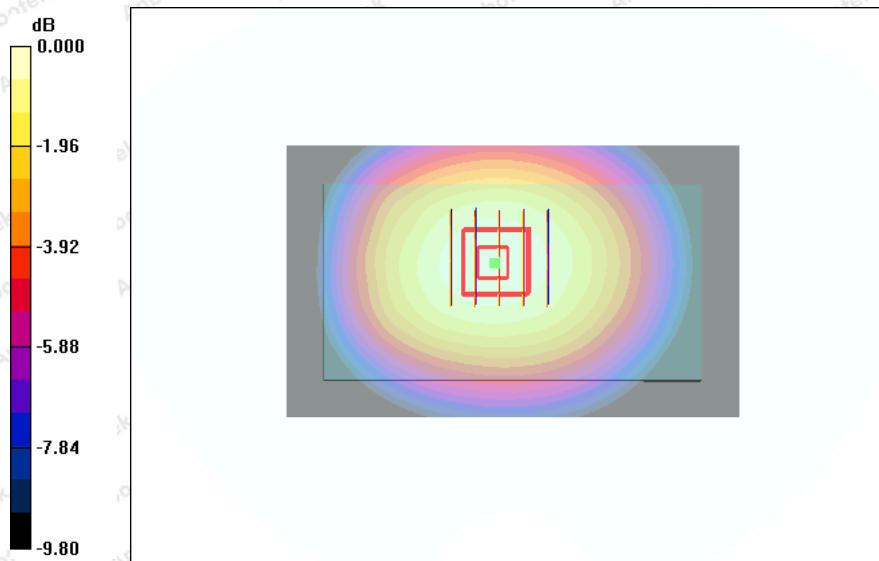

Shenzhen Anbotek Compliance Laboratory Limited

Address: 1/F., Building D, Sogood Science and Technology Park, Sanwei Community, Hangcheng Street, Bao'an District, Shenzhen, Guangdong, China.

Tel:(86) 755-26066440 Fax: (86) 755-26014772 Email: service@anbotek.com

#17

Date: 09/19/2023

LTE Band 4_ Body Back_1RB_Ch20050

Communication System: UID 0, Generic LTE (0); Frequency: 1720.0 MHz; Duty Cycle: 1:1
Medium parameters used (interpolated): $f = 1720.0$ MHz; $\sigma = 1.39$ S/m; $\epsilon_r = 40.39$; $\rho = 1000$ kg/m³
Phantom section: Flat Section

DASY5 Configuration:

- Probe: EX3DV4 – SN7396; ConvF(9.87, 9.87, 9.87); Calibrated: 05.06.2023;
- Sensor-Surface: 2mm (Mechanical Surface Detection)
- Electronics: DAE4 Sn387; Calibrated: 09.06.2023
- Phantom: SAM; Type: QD000P40CD; Serial: TP:1670
- Measurement SW: DASY52, Version 52.8 (2); SEMCAD X Version 14.6.10 (7164)

BODY/BACK-L/Area Scan (8x13x1): Measurement grid: dx=15mm, dy=15mm

Maximum value of SAR (interpolated) = 0.566 W/kg

BODY/BACK-L/Zoom Scan (5x5x7)/Cube 0: Measurement grid: dx=8mm, dy=8mm, dz=5mm

Reference Value = 22.51 V/m; Power Drift = -0.10 dB

Peak SAR (extrapolated) = 0.543W/kg

SAR(1 g) = 0.502 W/kg; SAR(10 g) = 0.278 W/kg

Maximum value of SAR (measured) = 0.581 W/kg

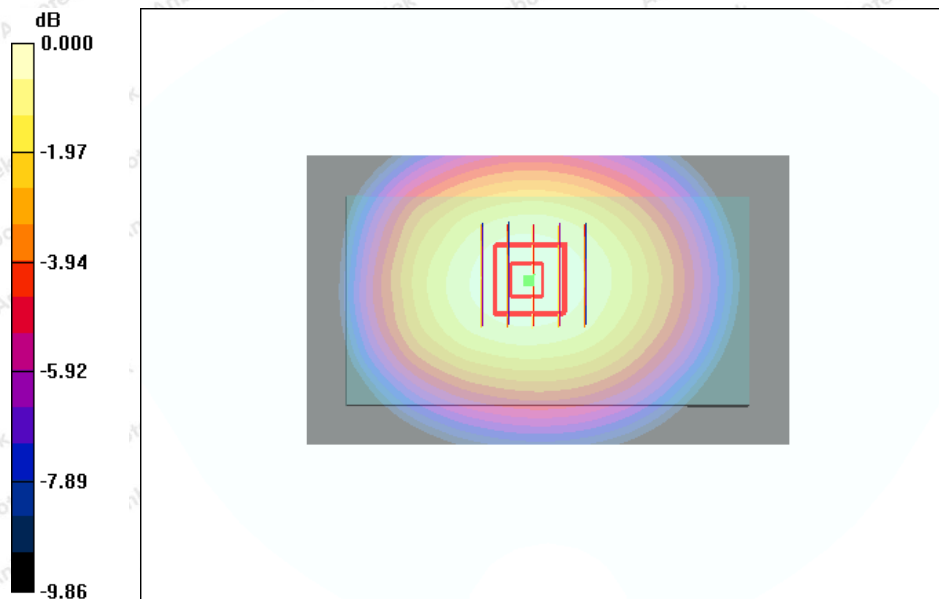

Shenzhen Anbotek Compliance Laboratory Limited

Address: 1/F., Building D, Sogood Science and Technology Park, Sanwei Community, Hangcheng Street, Bao'an District, Shenzhen, Guangdong, China.
Tel: (86) 755-26066440 Fax: (86) 755-26014772 Email: service@anbotek.com

Hotline
400-003-0500
www.anbotek.com

#18

Date: 09/18/2023

LTE Band 5_ Body Back_1RB_Ch20450

Communication System: UID 0, Generic LTE (0); Frequency: 829.0 MHz; Duty Cycle: 1:1

Medium parameters used (interpolated): $f = 829.0$ MHz; $\sigma = 0.99$ S/m; $\epsilon_r = 41.62$; $\rho = 1000$ kg/m³

Phantom section: Flat Section

DASY5 Configuration:

- Probe: EX3DV4 – SN7396; ConvF(9.87, 9.87, 9.87); Calibrated: 05.06.2023;
- Sensor-Surface: 2mm (Mechanical Surface Detection)
- Electronics: DAE4 Sn387; Calibrated: 09.06.2023
- Phantom: SAM; Type: QD000P40CD; Serial: TP:1670
- Measurement SW: DASY52, Version 52.8 (2); SEMCAD X Version 14.6.10 (7164)

BODY/BACK-L/Area Scan (8x13x1): Measurement grid: dx=15mm, dy=15mm

Maximum value of SAR (interpolated) = 0.608 W/kg

BODY/BACK-L/Zoom Scan (5x5x7)/Cube 0: Measurement grid: dx=8mm, dy=8mm, dz=5mm

Reference Value = 16.74 V/m; Power Drift = 0.10 dB

Peak SAR (extrapolated) = 0.626 W/kg

SAR(1 g) = 0.572 W/kg; SAR(10 g) = 0.287 W/kg

Maximum value of SAR (measured) = 0.615 W/kg

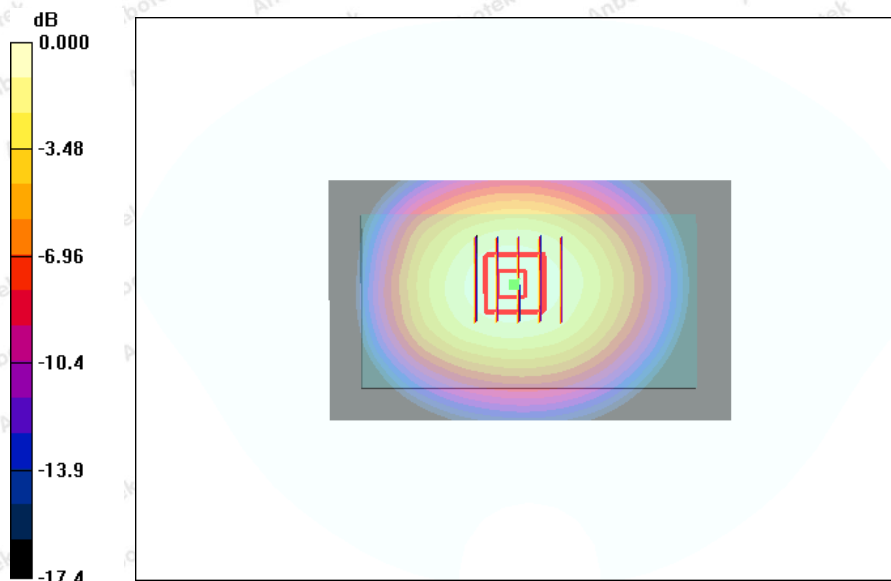

#19

Date: 09/22/2023

LTE Band 7_ Body Back_1RB_ Ch21100

Communication System: UID 0, Generic LTE (0); Frequency: 2535 MHz;

Medium parameters used (interpolated): $f=2535$ MHz; $\sigma=1.98$ S/m; $\epsilon_r=39.46$; $\rho=1000$ kg/m³

Phantom section: Left Section

DASY5 Configuration:

- Probe: EX3DV4 – SN7396; ConvF(7.38, 7.38, 7.38); Calibrated: 05.06.2023;
- Sensor-Surface: 2mm (Mechanical Surface Detection)
- Electronics: DAE4 Sn387; Calibrated: 09.06.2023
- Phantom: SAM; Type: QD000P40CD; Serial: TP:1670
- Measurement SW: DASY52, Version 52.8 (2); SEMCAD X Version 14.6.10 (7164)

Configuration/Unnamed procedure/Area Scan (161x101x1): Interpolated grid: $dx=1.000$ mm, $dy=1.000$ mm

Maximum value of SAR (interpolated) = 0.482 W/kg

Configuration/Unnamed procedure/Zoom Scan (7x7x7)/Cube 0: Measurement grid: $dx=5$ mm, $dy=5$ mm, $dz=5$ mm

Reference Value = 25.88 V/m; Power Drift = 0.13 dB

Peak SAR (extrapolated) = 0.439 W/kg

SAR(1 g) = 0.403 W/kg; SAR(10 g) = 0.216 W/kg

Maximum value of SAR (measured) = 0.471 W/kg

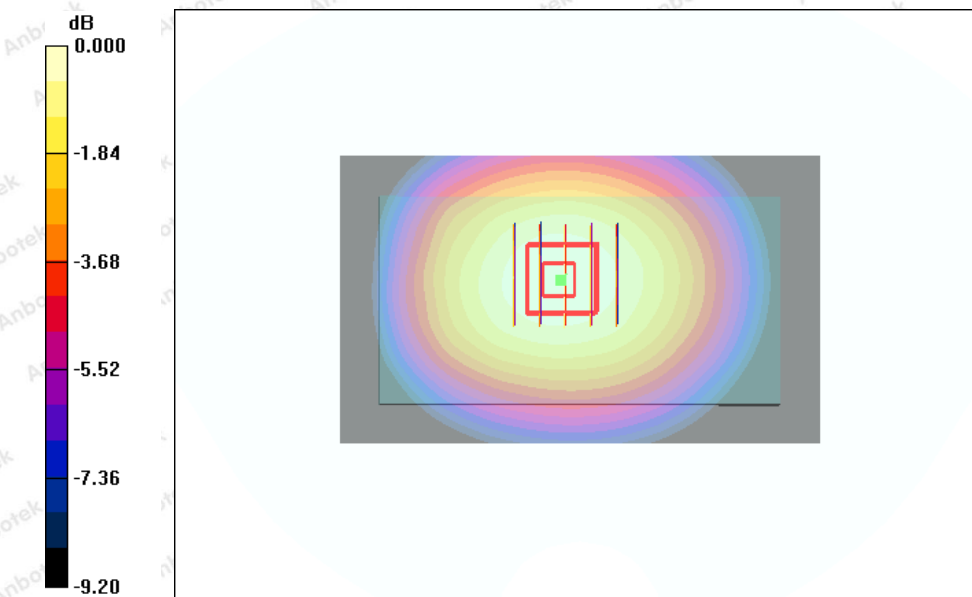

#20

Date:09/21/2023

WIFI 2.4G_802.11b_Body Back_Ch1

Communication System: UID 0, wifi (fcc) (0); Frequency: 2412 MHz;Duty Cycle: 1:1

Medium parameters used (interpolated): $f = 2412$ MHz; $\sigma = 1.98$ S/m; $\epsilon_r = 52.81$; $\rho = 1000$ kg/m³

Phantom section: Flat Section

DASY5 Configuration:

- Probe: EX3DV4 - SN7396; ConvF(7.53, 7.53, 7.53); Calibrated: 05,06.2023;
- Sensor-Surface: 4mm (Mechanical Surface Detection)
- Electronics: DAE4 Sn387; Calibrated: 09.06.2023
- Phantom: SAM 1; Type: SAM;
- Measurement SW: DASY52, Version 52.8 (2); SEMCAD X Version 14.6.10 (7164)

Configuration/BACK/Area Scan (33x17x1): Measurement grid: dx=10mm, dy=10mm

Maximum value of SAR (measured) = 0.226 W/kg

Configuration/BACK/Zoom Scan (7x7x7)/Cube 0: Measurement grid: dx=5mm, dy=5mm, dz=5mm

Reference Value = 22.71 V/m; Power Drift = -0.09 dB

Peak SAR (extrapolated) = 0.212 W/kg

SAR(1 g) = 0.183 W/kg; SAR(10 g) = 0.109 W/kg

Maximum value of SAR (measured) = 0.203 W/kg

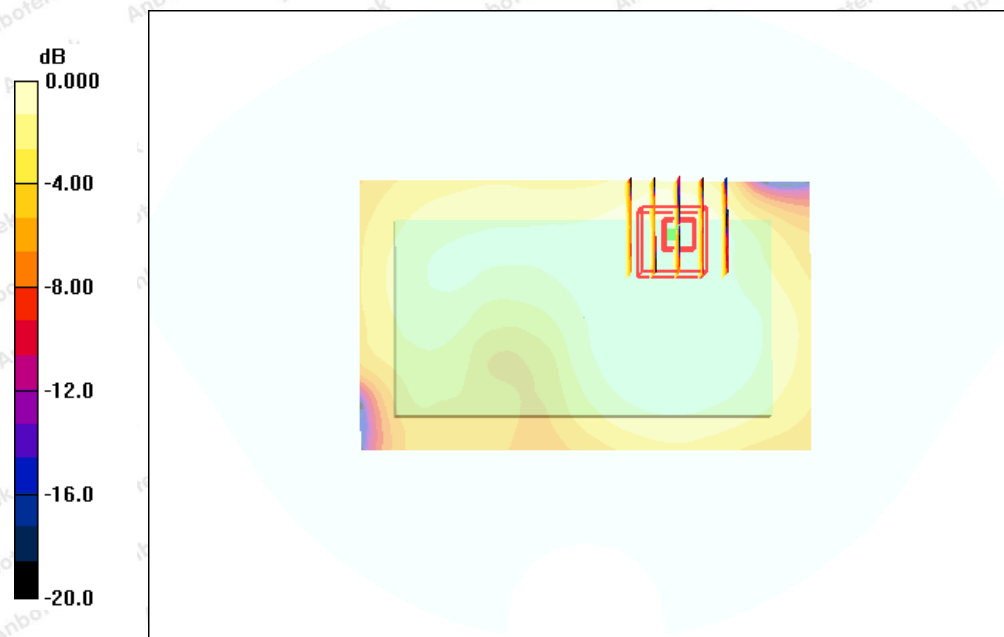

#21

Date: 09/25/2023

WIFI 5.2G _Body Back _CH48

Communication System: UID 0, 802.11a (0); Frequency: 5240MHz; Duty Cycle: 1:1

Medium parameters used (interpolated): $f = 5240\text{MHz}$; $\sigma = 6.12 \text{ S/m}$; $\epsilon_r=49.25$; $\rho = 1000 \text{ kg/m}^3$

Phantom section: Flat Section

DASY5 Configuration:

- Probe: EX3DV4 – SN7396; ConvF(4.93, 4.93, 4.93); Calibrated: 05.06.2023;
- Sensor-Surface: 2mm (Mechanical Surface Detection)
- Electronics: DAE4 Sn387; Calibrated: 09.06.2023
- Phantom: SAM2; Type: QD000P40CD; Serial: TP:1670
- Measurement SW: DASY52, Version 52.8 (7); SEMCAD X Version 14.6.10 (7164)

BODY / Back /Area Scan (9x13x1):Measurement grid: dx=10mm, dy=10mm

Maximum value of SAR (measured) =0.141W/kg

BODY/BACK/Zoom Scan (5x5x7)/Cube 0: Measurement grid: dx=8mm, dy=8mm, dz=5mm

Reference Value = 15.65 V/m; Power Drift=0.08 dB

Peak SAR (extrapolated) = 0.134 W/kg

SAR(1 g) = 0.122W/kg; SAR(10 g) = 0.078 W/kg

Maximum value of SAR (measured) = 0.124 W/kg

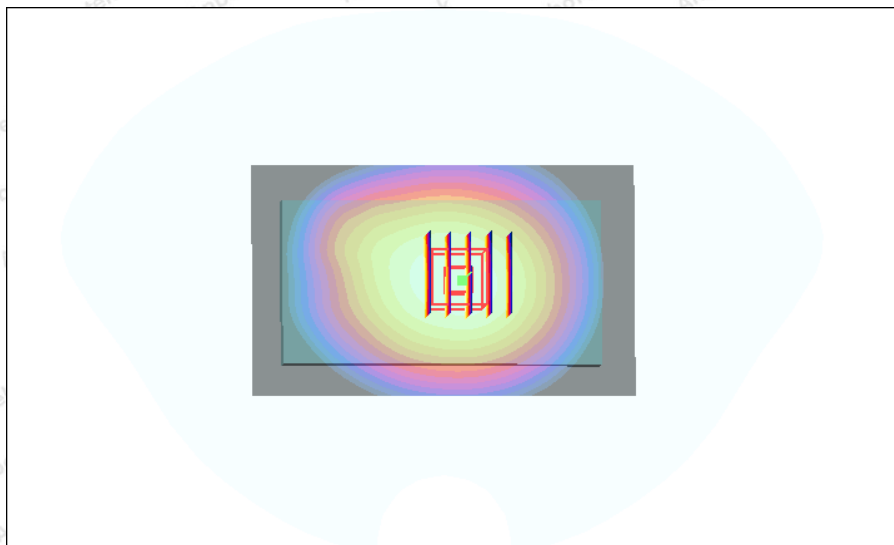
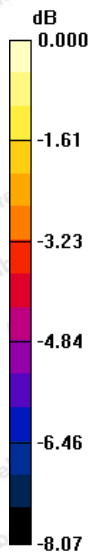

#22

Date: 09/25/2023

WIFI 5.8G _Body Back_ CH149

Communication System: UID 0, 802.11a (0); Frequency: 5745MHz; Duty Cycle: 1:1

Medium parameters used (interpolated): $f = 5745\text{MHz}$; $\sigma = 6.12 \text{ S/m}$; $\epsilon_r = 49.25$; $\rho = 1000 \text{ kg/m}^3$

Phantom section: Flat Section

DASY5 Configuration:

- Probe: EX3DV4 – SN7396; ConvF(4.93, 4.93, 4.93); Calibrated: 05.06.2023;
- Sensor-Surface: 2mm (Mechanical Surface Detection)
- Electronics: DAE4 Sn387; Calibrated: 09.06.2023
- Phantom: SAM2; Type: QD000P40CD; Serial: TP:1670
- Measurement SW: DASY52, Version 52.8 (7); SEMCAD X Version 14.6.10 (7164)

BODY / Back /Area Scan (9x13x1):Measurement grid: dx=10mm, dy=10mm

Maximum value of SAR (measured) =0.159 W/kg

BODY/BACK/Zoom Scan (5x5x7)/Cube 0: Measurement grid: dx=8mm, dy=8mm, dz=5mm

Reference Value = 22.61 V/m; Power Drift =0.14 dB

Peak SAR (extrapolated) = 0.171 W/kg

SAR(1 g) = 0.135 W/kg; SAR(10 g) = 0.086 W/kg

Maximum value of SAR (measured) = 0.161 W/kg

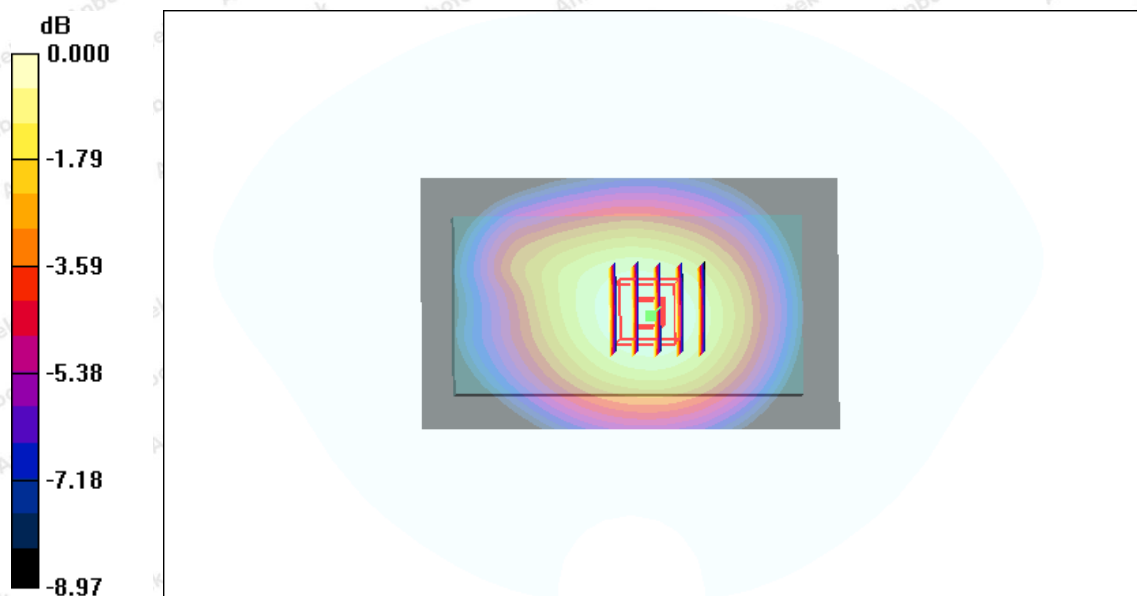

Appendix D. DASYS System Calibration Certificate





In Collaboration with
s p e a g
CALIBRATION LABORATORY



中国认可
国际互认
校准
CALIBRATION
CNAS L0570

Add: No.51 Xueyuan Road, Haidian District, Beijing, 100191, China
Tel: +86-10-62304633-2218 Fax: +86-10-62304633-2209
E-mail: cttl@chinattl.com Http://www.chinattl.cn

Client **Anbotek (Auden)**

Certificate No: **Z23-98671**

CALIBRATION CERTIFICATE

Object **EX3DV4 - SN:7396**

Calibration Procedure(s) **FF-Z12-006-08**
Calibration Procedures for Dosimetric E-field Probes

Calibration date: **May 06, 2023**

This calibration Certificate documents the traceability to national standards, which realize the physical units of measurements(SI). The measurements and the uncertainties with confidence probability are given on the following pages and are part of the certificate.

All calibrations have been conducted in the closed laboratory facility: environment temperature(22±3)°C and humidity<70%.

Calibration Equipment used (M&TE critical for calibration)

Primary Standards	ID #	Cal Date(Calibrated by, Certificate No.)	Scheduled Calibration
Power Meter NRP2	101919	20-Jun-22 (CTTL, No.J22 X07447)	Jun-21
Power sensor NRP-Z91	101547	20-Jun-22 (CTTL, No.J22 X07447)	Jun-21
Power sensor NRP-Z91	101548	20-Jun-22 (CTTL, No.J22 X07447)	Jun-21
Reference10dBAttenuator	18N50W-10dB	13-Mar-23(CTTL, No.J23X01547)	Mar-22
Reference20dBAttenuator	18N50W-20dB	13-Mar-23(CTTL, No.J23X01548)	Mar-22
Reference Probe EX3DV4	SN 7433	26-Sep-22(SPEAG, No.EX3-7433_Sep22)	Sep-21
DAE4	SN 549	13-Dec-22(SPEAG, No.DAE4-549_Dec22)	Dec -21
Secondary Standards	ID #	Cal Date(Calibrated by, Certificate No.)	Scheduled Calibration
SignalGeneratorMG3700A	6201052605	27-Jun-22 (CTTL, No.J22X04776)	Jun-21
Network Analyzer E5071C	MY46110673	13-Jan-23 (CTTL, No.J23X00285)	Jan -22

Calibrated by:	Name Yu Zongying	Function SAR Test Engineer	Signature
Reviewed by:	Lin Hao	SAR Test Engineer	
Approved by:	Qi Dianyuan	SAR Project Leader	

Issued: May06, 2023

This calibration certificate shall not be reproduced except in full without written approval of the laboratory.



Add: No.51 Xueyuan Road, Haidian District, Beijing, 100191, China
Tel: +86-10-62304633-2218 Fax: +86-10-62304633-2209
E-mail: cttl@chinattl.com [Http://www.chinattl.cn](http://www.chinattl.cn)

Glossary:

TSL	tissue simulating liquid
NORM _{x,y,z}	sensitivity in free space
ConvF	sensitivity in TSL / NORM _{x,y,z}
DCP	diode compression point
CF	crest factor (1/duty_cycle) of the RF signal
A,B,C,D	modulation dependent linearization parameters
Polarization Φ	Φ rotation around probe axis
Polarization θ	θ rotation around an axis that is in the plane normal to probe axis (at measurement center), i $\theta=0$ is normal to probe axis

Connector Angle information used in DASY system to align probe sensor X to the robot coordinate system

Calibration is Performed According to the Following Standards:

- IEEE Std 1528-2013, "IEEE Recommended Practice for Determining the Peak Spatial-Averaged Specific Absorption Rate (SAR) in the Human Head from Wireless Communications Devices: Measurement Techniques", June 2013
- IEC 62209-1, "Procedure to measure the Specific Absorption Rate (SAR) for hand-held devices used in close proximity to the ear (frequency range of 300MHz to 3GHz)", February 2005
- IEC 62209-2, "Procedure to determine the Specific Absorption Rate (SAR) for wireless communication devices used in close proximity to the human body (frequency range of 30 MHz to 6 GHz)", March 2010
- KDB 865664, "SAR Measurement Requirements for 100 MHz to 6 GHz"

Methods Applied and Interpretation of Parameters:

- NORM_{x,y,z}:** Assessed for E-field polarization $\theta=0$ ($f \leq 900\text{MHz}$ in TEM-cell; $f > 1800\text{MHz}$: waveguide). NORM_{x,y,z} are only intermediate values, i.e., the uncertainties of NORM_{x,y,z} does not effect the E^2 -field uncertainty inside TSL (see below ConvF).
- NORM(f)_{x,y,z} = NORM_{x,y,z} * frequency_response** (see Frequency Response Chart). This linearization is implemented in DASY4 software versions later than 4.2. The uncertainty of the frequency response is included in the stated uncertainty of ConvF.
- DCP_{x,y,z}:** DCP are numerical linearization parameters assessed based on the data of power sweep (no uncertainty required). DCP does not depend on frequency nor media.
- PAR:** PAR is the Peak to Average Ratio that is not calibrated but determined based on the signal characteristics.
- A_{x,y,z}; B_{x,y,z}; C_{x,y,z}; VR_{x,y,z}; A,B,C** are numerical linearization parameters assessed based on the data of power sweep for specific modulation signal. The parameters do not depend on frequency nor media. VR is the maximum calibration range expressed in RMS voltage across the diode.
- ConvF and Boundary Effect Parameters:** Assessed in flat phantom using E-field (or Temperature Transfer Standard for $f \leq 800\text{MHz}$) and inside waveguide using analytical field distributions based on power measurements for $f > 800\text{MHz}$. The same setups are used for assessment of the parameters applied for boundary compensation (alpha, depth) of which typical uncertainty valued are given. These parameters are used in DASY4 software to improve probe accuracy close to the boundary. The sensitivity in TSL corresponds to NORM_{x,y,z} * ConvF whereby the uncertainty corresponds to that given for ConvF. A frequency dependent ConvF is used in DASY version 4.4 and higher which allows extending the validity from $\pm 50\text{MHz}$ to $\pm 100\text{MHz}$.
- Spherical isotropy (3D deviation from isotropy):** in a field of low gradients realized using a flat phantom exposed by a patch antenna.
- Sensor Offset:** The sensor offset corresponds to the offset of virtual measurement center from the probe tip (on probe axis). No tolerance required.
- Connector Angle:** The angle is assessed using the information gained by determining the NORM_x (no uncertainty required).

Shenzhen Anbotek Compliance Laboratory Limited

Address: 1/F., Building D, Sogood Science and Technology Park, Sanwei Community, Hangcheng Street, Bao'an District, Shenzhen, Guangdong, China.

Tel: (86) 755-26066440 Fax: (86) 755-26014772 Email: service@anbotek.com



Hotline

400-003-0500

www.anbotek.com

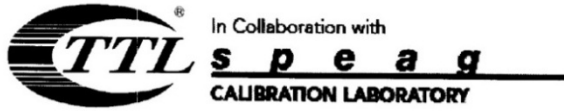

Add: No.51 Xueyuan Road, Haidian District, Beijing, 100191, China
Tel: +86-10-62304633-2218 Fax: +86-10-62304633-2209
E-mail: cttl@chinattl.com [Http://www.chinattl.cn](http://www.chinattl.cn)

Probe EX3DV4

SN: 7396

Calibrated: May 06, 2023

Calibrated for DASY/EASY Systems

(Note: non-compatible with DASY2 system!)





Add: No.51 Xueyuan Road, Haidian District, Beijing, 100191, China
 Tel: +86-10-62304633-2218 Fax: +86-10-62304633-2209
 E-mail: cttl@chinattl.com [Http://www.chinattl.cn](http://www.chinattl.cn)

DASY/EASY – Parameters of Probe: EX3DV4 – SN: 7396

Basic Calibration Parameters

	Sensor X	Sensor Y	Sensor Z	Unc (k=2)
Norm($\mu\text{V}/(\text{V}/\text{m})^2$) ^A	0.54	0.53	0.50	±10.0%
DCP(mV) ^B	97.8	104.5	102.5	

Modulation Calibration Parameters

UID	Communication System Name		A dB	B dB $\sqrt{\mu\text{V}}$	C	D dB	VR mV	Unc ^E (k=2)
0	CW	X	0.0	0.0	1.0	0.00	199.9	±2.4%
		Y	0.0	0.0	1.0		203.3	
		Z	0.0	0.0	1.0		195.0	

The reported uncertainty of measurement is stated as the standard uncertainty of Measurement multiplied by the coverage factor k=2, which for a normal distribution Corresponds to a coverage probability of approximately 95%.

^A The uncertainties of Norm X, Y, Z do not affect the E²-field uncertainty inside TSL (see Page 5 and Page 6).

^B Numerical linearization parameter: uncertainty not required.

^E Uncertainty is determined using the max. deviation from linear response applying rectangular distribution and is expressed for the square of the field value.



Add: No.51 Xueyuan Road, Haidian District, Beijing, 100191, China
Tel: +86-10-62304633-2218 Fax: +86-10-62304633-2209
E-mail: cttl@chinattl.com [Http://www.chinattl.cn](http://www.chinattl.cn)

DASY/EASY – Parameters of Probe: EX3DV4 – SN: 7396

Calibration Parameter Determined in Head Tissue Simulating Media

f [MHz] ^C	Relative Permittivity ^F	Conductivity (S/m) ^F	ConvF X	ConvF Y	ConvF Z	Alpha ^G	Depth ^G (mm)	Unct. (k=2)
750	41.9	0.89	9.82	9.82	9.82	0.30	0.85	± 12.1%
835	41.5	0.90	9.71	9.71	9.71	0.15	1.36	± 12.1%
900	41.5	0.97	9.87	9.87	9.87	0.16	1.37	± 12.1%
1750	40.1	1.37	8.61	8.61	8.61	0.25	1.04	± 12.1%
1900	40.0	1.40	8.13	8.13	8.13	0.24	1.01	± 12.1%
2100	39.8	1.49	8.14	8.14	8.14	0.24	1.04	± 12.1%
2300	39.5	1.67	7.85	7.85	7.85	0.40	0.75	± 12.1%
2450	39.2	1.80	7.57	7.57	7.57	0.50	0.75	± 12.1%
2600	39.0	1.96	7.38	7.38	7.38	0.64	0.68	± 12.1%
5250	35.9	4.71	5.33	5.33	5.33	0.45	1.30	± 13.3%
5600	35.5	5.07	4.89	4.89	4.89	0.45	1.35	± 13.3%
5750	35.4	5.22	4.92	4.92	4.92	0.45	1.45	± 13.3%

^C Frequency validity above 300 MHz of ±100MHz only applies for DASY v4.4 and higher (Page 2), else it is restricted to ±50MHz. The uncertainty is the RSS of ConvF uncertainty at calibration frequency and the uncertainty for the indicated frequency band. Frequency validity below 300 MHz is ± 10, 25, 40, 50 and 70 MHz for ConvF assessments at 30, 64, 128, 150 and 220 MHz respectively. Above 5 GHz frequency validity can be extended to ± 110 MHz.

^F At frequency below 3 GHz, the validity of tissue parameters (ϵ and σ) can be relaxed to ±10% if liquid compensation formula is applied to measured SAR values. At frequencies above 3 GHz, the validity of tissue parameters (ϵ and σ) is restricted to ±5%. The uncertainty is the RSS of the ConvF uncertainty for indicated target tissue parameters.

^G Alpha/Depth are determined during calibration. SPEAG warrants that the remaining deviation due to the boundary effect after compensation is always less than ± 1% for frequencies below 3 GHz and below ± 2% for the frequencies between 3-6 GHz at any distance larger than half the probe tip diameter from the boundary.