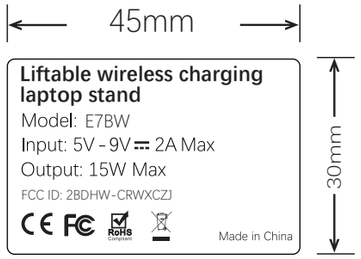
45mm
30mm
Liftable wireless charging laptop stand
Model: E7BW
Input: 5V - 9V ⎓ 2A Max
Output: 15W Max
FCC ID: 2BDHW-CRWXCZJ
Made in China

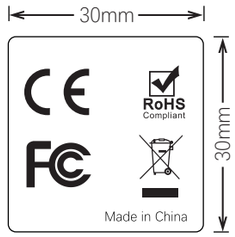
30mm
30mm
RoHS
Compliant
Made in China

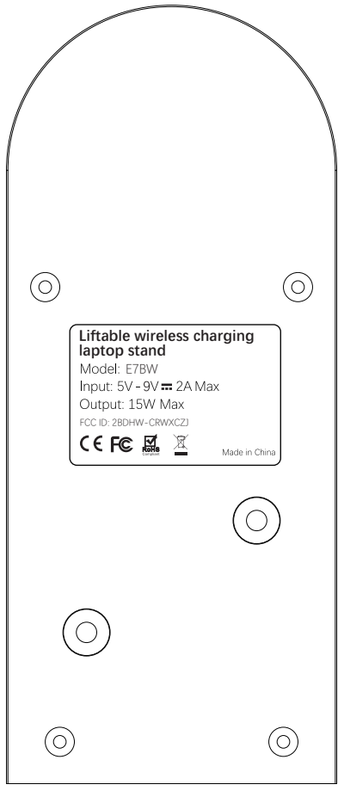
Liftable wireless charging laptop stand
Model: E7BW
Input: 5V - 9V ⎓ 2A Max
Output: 15W Max
FCC ID: 2BDHW-CRWXCZJ
Made in China

location

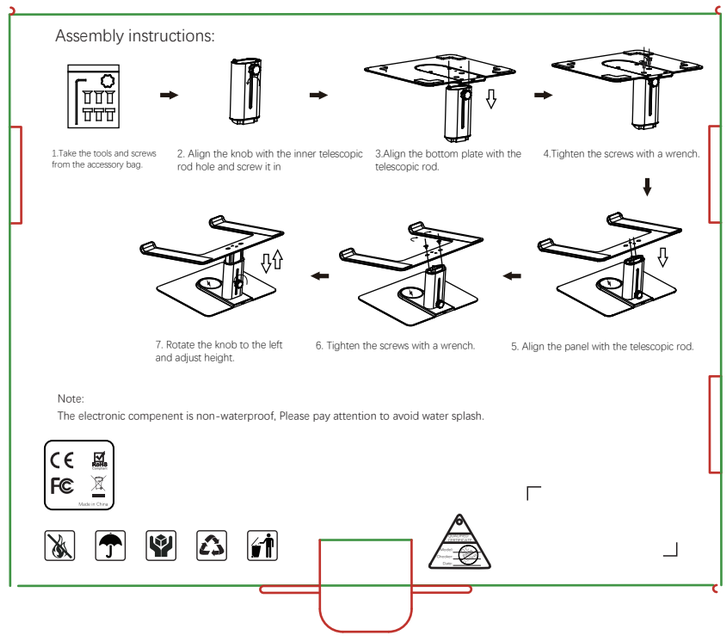
Assembly instructions:
1.Take the tools and screws from the accessory bag.
2. Align the knob with the inner telescopic rod hole and screw it in
3.Align the bottom plate with the telescopic rod.
4.Tighten the screws with a wrench.
5. Align the panel with the telescopic rod.
6. Tighten the screws with a wrench.
7. Rotate the knob to the left and adjust height.
Note:
The electronic compenent is non-waterproof, Please pay attention to avoid water splash.

: