Internal Photos
for KSCR2408001587AT

Test Model No.: P2W

EUT Constructional Details (EUT Photos)

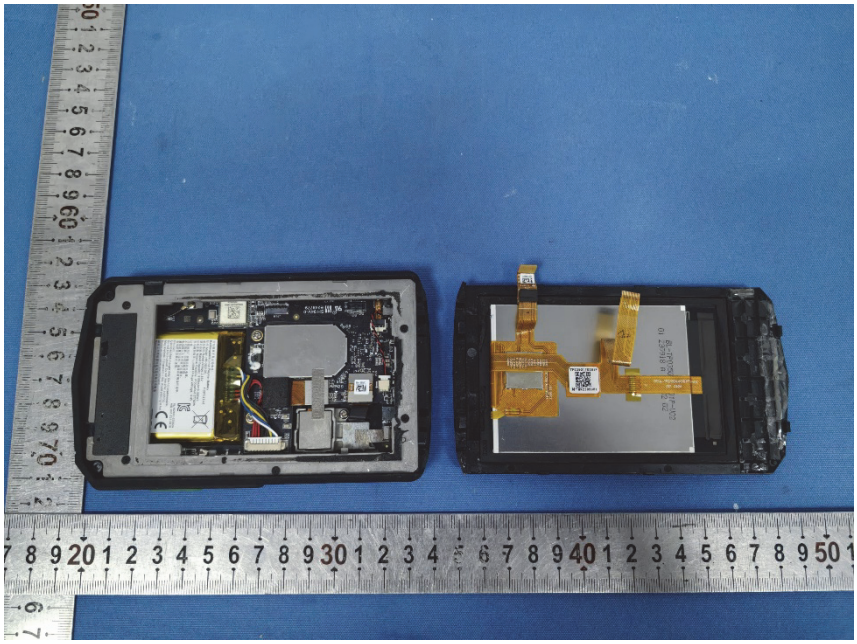

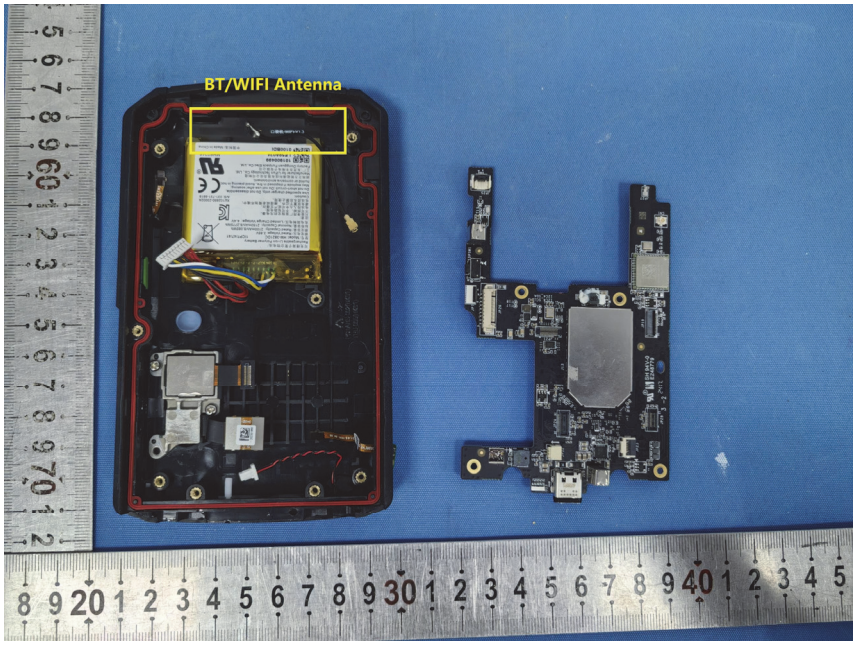

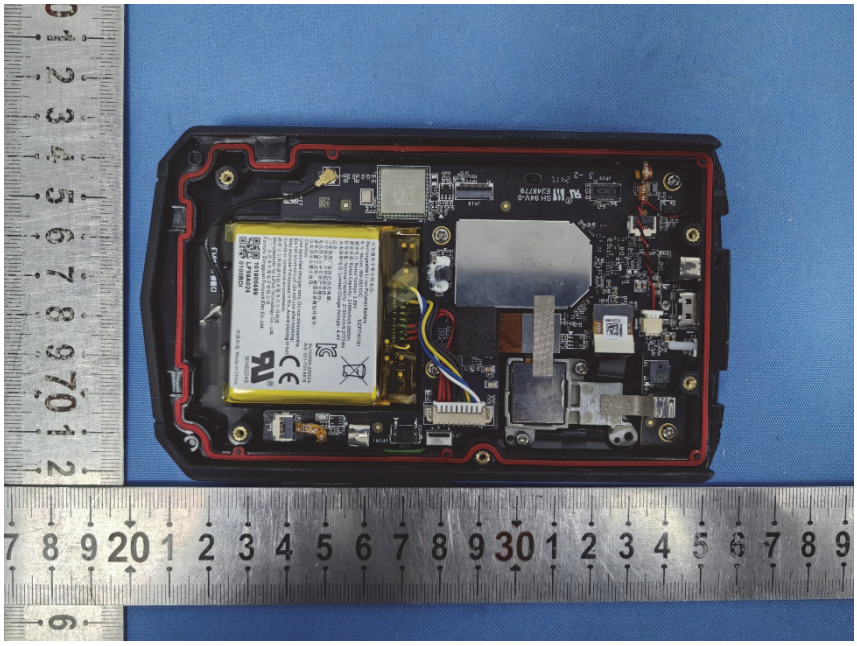
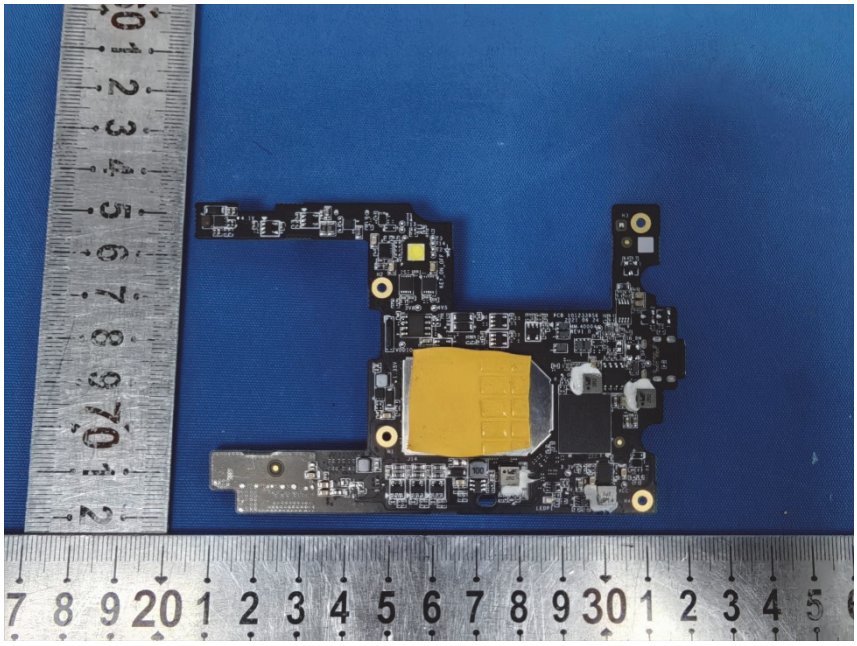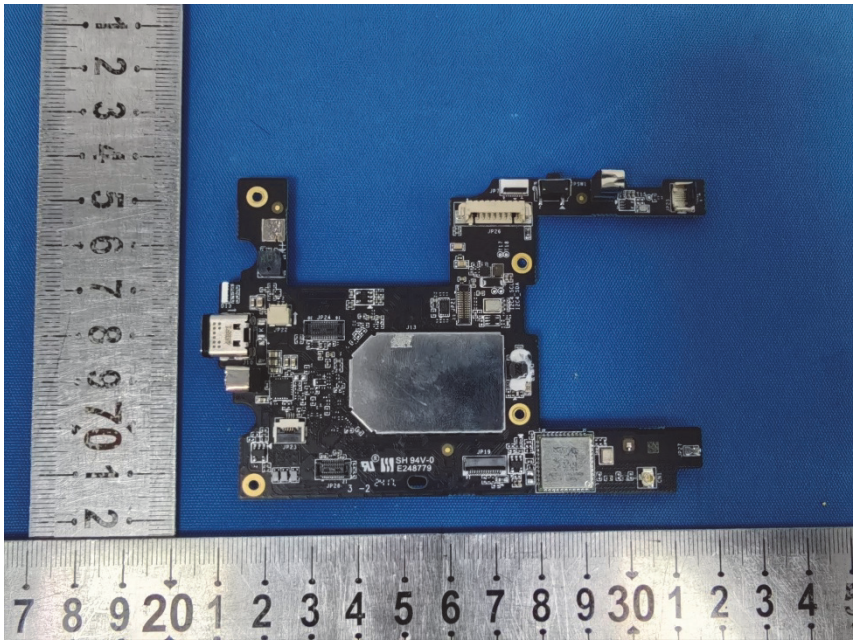
可充锂离子聚合物电池/
Rechargeable Li-ion Polymer Battery
型号/Model: HM-3821DC
1ICP7/47/41
额定电压/Rated Voltage: 3.85V
额定容量/Rated Capacity: 2100mAh/8.085Wh
标称容量/Nominal Capacity: 2150mAh/8.2775Wh
充电限制电压/Limited Charge Voltage: 4.4V
注意:
只能使用厂家指定的充电器,
不可拆卸,不可短路电极;
电池投入火中可能产生爆炸,
避免放置于过热、潮湿或者腐蚀环境中;
电池浸水后禁止使用。
Caution:
Use specified charger only, Do not disassemble,
Do not short-circuit ;Do not use after soaking;
May explode if disposed in fire, Avoid placing in hot,
humid or corrosive environment;
湖南立方新能源科技有限责任公司制造
Manufacturer for LiFun Technology Co., Ltd.
工厂:东莞市丰辉电子有限公司
Factory:Dongguan Funpack Elec Co.,Ltd.
101900499
LF59A024
0100BDI
XU102850-23002A
A/S: 031-731-8818
MH60246
中国制造/Made In China