External
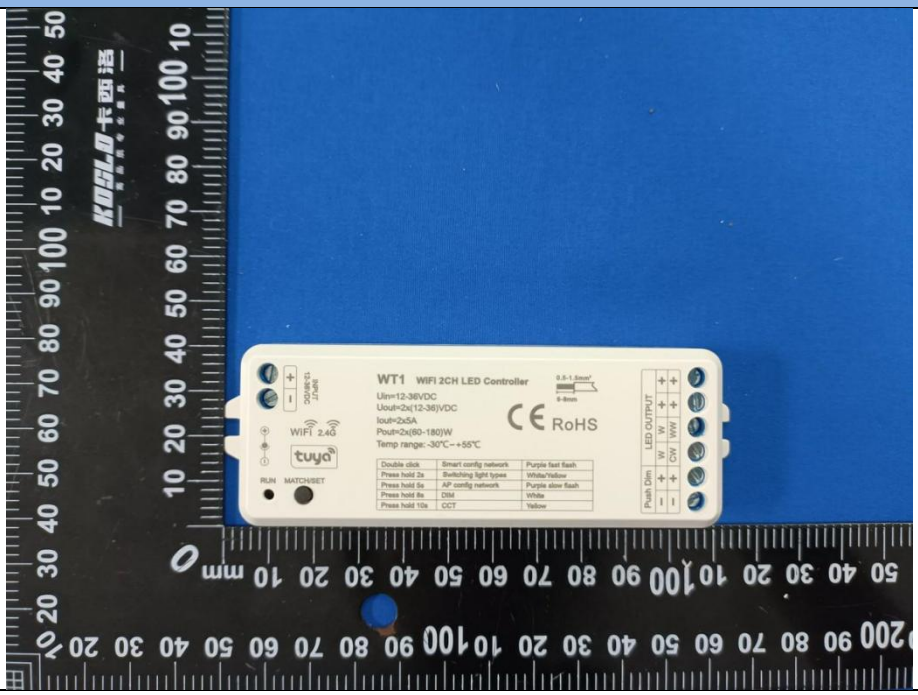

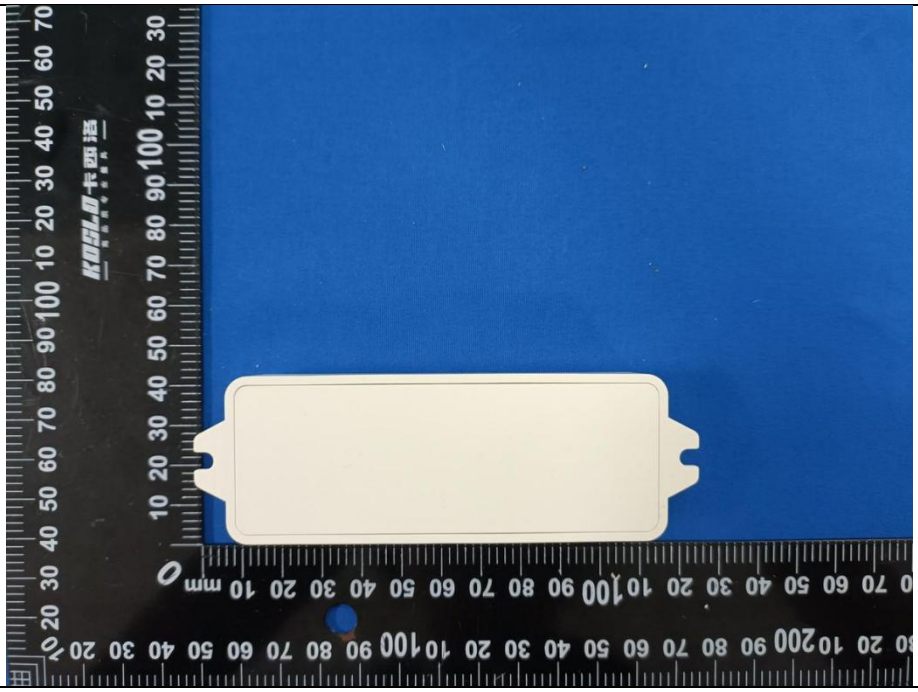

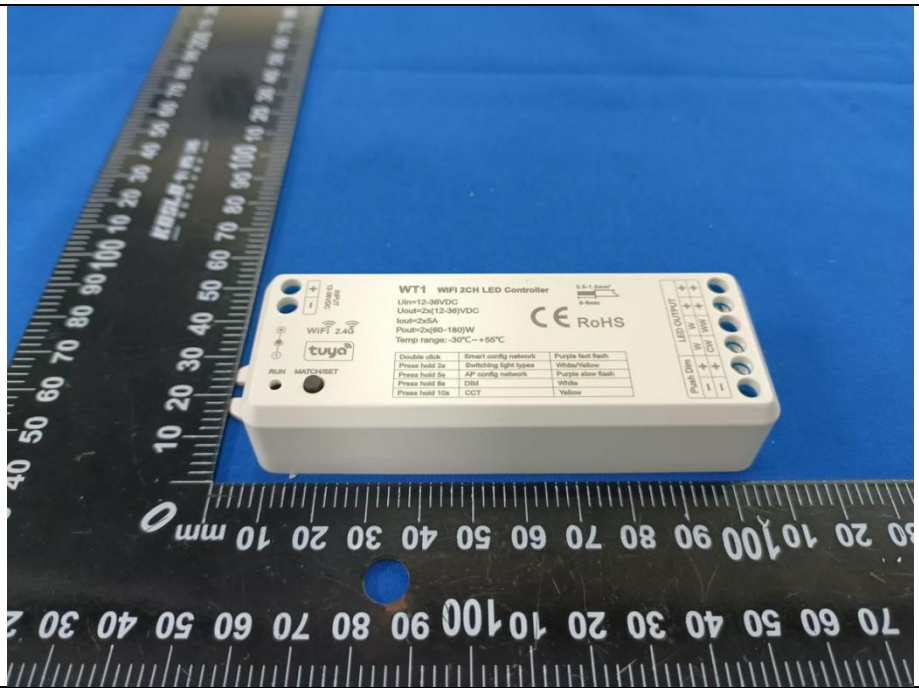
WT1 WIFI 2CH LED Controller
Uin=12-36VDC
Uout=2x(12-36)VDC
Iout=2x5A
Pout=2x(60-180)W
Temp range:-30℃~+55℃
Double click | Smart config network | Purple fast flash
Press hold 2s | Switching light types | White/Yellow
Press hold 5s | AP config network | Purple slow flash
Press hold 8s | DIM | White
Press hold 10s | CCT | Yellow
RoHS
WIFI 2.4G
tuya
RUN
MATCH/RST
LED OUTPUT
Push Dim

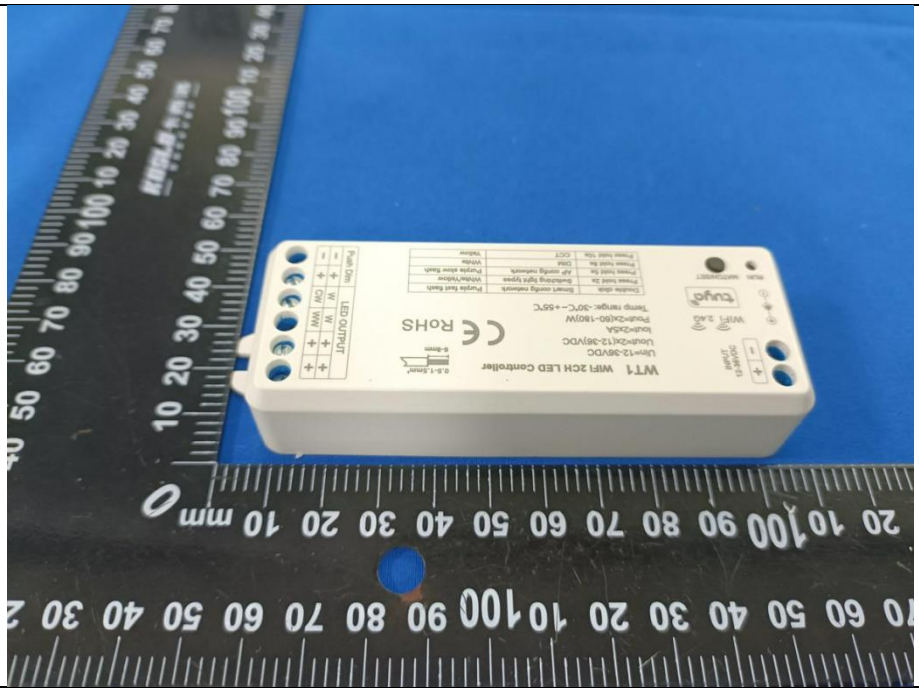

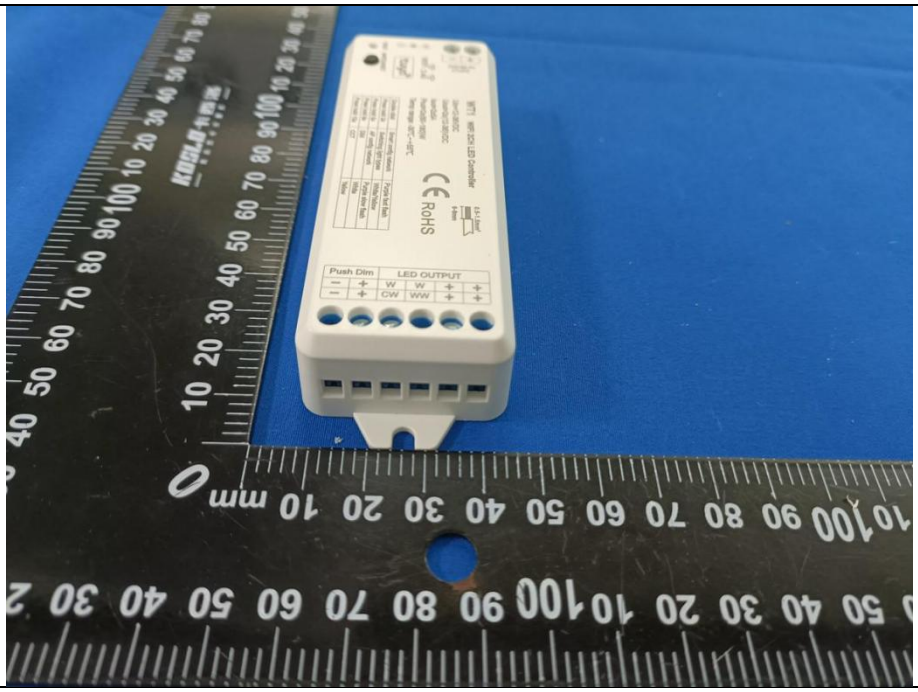
WT1 WiFi 2CH LED Controller
Uin=12-36VDC
Iout=2x5A
Pout=2x60~180W
Temp range: -30°C~+45°C
RoHS
Push Dim
LED OUTPUT
CW
W
WW

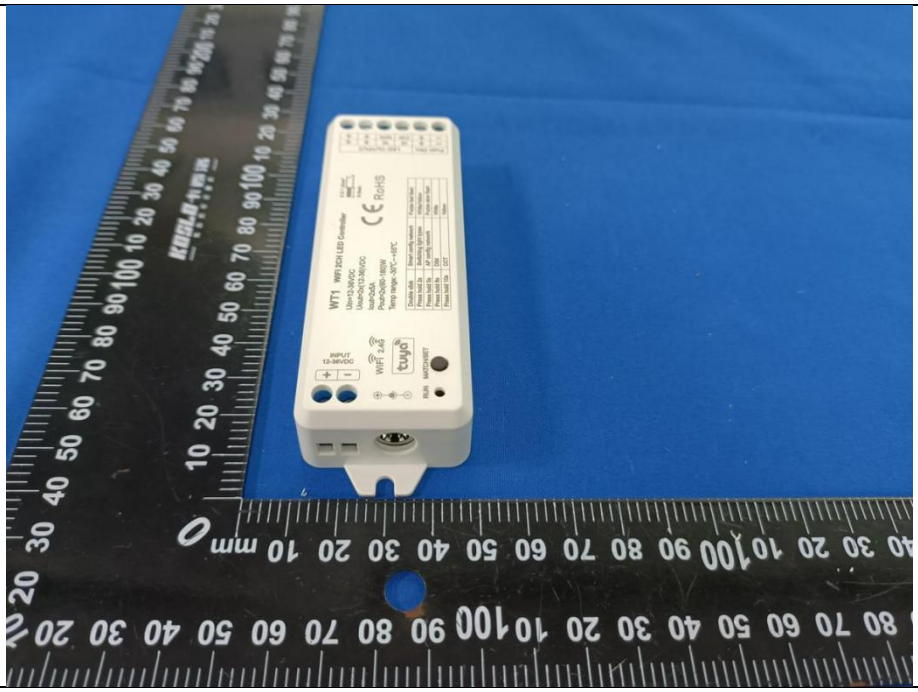
WT1 WiFi 2CH LED Controller
Uin=12-36VDC
Iout=2x5A
Pout=2x60~180W
Temp range: -30°C~+45°C
RoHS
INPUT
12-36VDC
WiFi 2.4G
tuya
RUN
MATCH/SET