



RF Test Report

For



Applicant Name: GUANGZHOU SKYDANCE CO., LTD
Address: 2-3 Floor, Building A, No.36, Zhongsan, Shiguang Road, Zhongcun Street, Panyu District, Guangzhou, China
EUT Name: One-key RF Remote Controller
Brand Name: SKYDANCE
Model Number: R1-1

Issued By

Company Name: BTF Testing Lab (Shenzhen) Co., Ltd.
Address: F101, 201 and 301, Building 1, Block 2, Tantou Industrial Park, Tantou Community, Songgang Street, Bao'an District, Shenzhen, China

Report Number: BTF230925R00601
Test Standards: 47 CFR Part 15.247

Test Conclusion: Pass
FCC ID: 2BDBM-R1-1
Test Date: 2023-09-26 to 2023-10-23
Date of Issue: 2023-10-24

Prepared By: 
Date: 2023-10-24
Approved By: 
Date: 2023-10-24

Chris Liu / Project Engineer
Ryan.CJ / EMC Manager

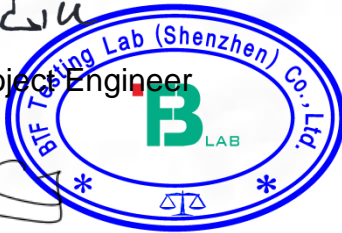

Note: All the test results in this report only related to the testing samples. Which can be duplicated completely for the legal use with approval of applicant; it shall not be reproduced except in full without the written approval of BTF Testing Lab (Shenzhen) Co., Ltd., All the objections should be raised within thirty days from the date of issue. To validate the report, you can contact us.

| Revision History | | |
|---|------------|-------------------|
| Version | Issue Date | Revisions Content |
| R_V0 | 2023-10-24 | Original |
| | | |
| <i>Note: Once the revision has been made, then previous versions reports are invalid.</i> | | |

Table of Contents

| | | |
|-------|--|----|
| 1 | INTRODUCTION | 5 |
| 1.1 | Identification of Testing Laboratory | 5 |
| 1.2 | Identification of the Responsible Testing Location | 5 |
| 1.3 | Announcement | 5 |
| 2 | PRODUCT INFORMATION..... | 6 |
| 2.1 | Application Information | 6 |
| 2.2 | Manufacturer Information..... | 6 |
| 2.3 | Factory Information | 6 |
| 2.4 | General Description of Equipment under Test (EUT) | 6 |
| 2.5 | Technical Information | 6 |
| 3 | SUMMARY OF TEST RESULTS | 7 |
| 3.1 | Test Standards..... | 7 |
| 3.2 | Uncertainty of Test | 7 |
| 3.3 | Summary of Test Result | 7 |
| 4 | TEST CONFIGURATION | 8 |
| 4.1 | Test Equipment List | 8 |
| 4.2 | Test Auxiliary Equipment | 10 |
| 4.3 | Test Modes..... | 10 |
| 5 | EVALUATION RESULTS (EVALUATION)..... | 11 |
| 5.1 | Antenna requirement | 11 |
| 5.1.1 | Conclusion:..... | 11 |
| 6 | RADIO SPECTRUM MATTER TEST RESULTS (RF)..... | 12 |
| 6.1 | Occupied Bandwidth | 12 |
| 6.1.1 | E.U.T. Operation: | 12 |
| 6.1.2 | Test Setup Diagram:..... | 12 |
| 6.1.3 | Test Data: | 13 |
| 6.2 | Maximum Conducted Output Power | 14 |
| 6.2.1 | E.U.T. Operation: | 14 |
| 6.2.2 | Test Setup Diagram:..... | 14 |
| 6.2.3 | Test Data: | 14 |
| 6.3 | Power Spectral Density | 15 |
| 6.3.1 | E.U.T. Operation: | 15 |
| 6.3.2 | Test Setup Diagram:..... | 15 |
| 6.3.3 | Test Data: | 15 |
| 6.4 | Emissions in non-restricted frequency bands | 16 |
| 6.4.1 | E.U.T. Operation: | 16 |
| 6.4.2 | Test Setup Diagram:..... | 16 |
| 6.4.3 | Test Data: | 16 |
| 6.5 | Band edge emissions (Radiated)..... | 17 |
| 6.5.1 | E.U.T. Operation: | 17 |
| 6.5.2 | Test Setup Diagram:..... | 17 |
| 6.5.3 | Test Data: | 18 |
| 6.6 | Emissions in frequency bands (below 1GHz) | 19 |
| 6.6.1 | E.U.T. Operation: | 19 |
| 6.6.2 | Test Setup Diagram:..... | 19 |
| 6.6.3 | Test Data: | 20 |
| 6.7 | Emissions in frequency bands (above 1GHz) | 22 |
| 6.7.1 | E.U.T. Operation: | 22 |
| 6.7.2 | Test Setup Diagram:..... | 22 |

| | | |
|-------|---|----|
| 6.7.3 | Test Data: | 23 |
| 7 | TEST SETUP PHOTOS | 24 |
| 8 | EUT CONSTRUCTIONAL DETAILS (EUT PHOTOS) | 25 |
| | APPENDIX..... | 32 |

1 Introduction

1.1 Identification of Testing Laboratory

| | |
|---------------|---|
| Company Name: | BTF Testing Lab (Shenzhen) Co., Ltd. |
| Address: | F101, 201 and 301, Building 1, Block 2, Tantou Industrial Park, Tantou Community, Songgang Street, Bao'an District, Shenzhen, China |
| Phone Number: | +86-0755-23146130 |
| Fax Number: | +86-0755-23146130 |

1.2 Identification of the Responsible Testing Location

| | |
|--------------------------|---|
| Company Name: | BTF Testing Lab (Shenzhen) Co., Ltd. |
| Address: | F101, 201 and 301, Building 1, Block 2, Tantou Industrial Park, Tantou Community, Songgang Street, Bao'an District, Shenzhen, China |
| Phone Number: | +86-0755-23146130 |
| Fax Number: | +86-0755-23146130 |
| FCC Registration Number: | 518915 |
| Designation Number: | CN1330 |

1.3 Announcement

- (1) The test report reference to the report template version v0.
- (2) The test report is invalid if not marked with the signatures of the persons responsible for preparing, reviewing and approving the test report.
- (3) The test report is invalid if there is any evidence and/or falsification.
- (4) This document may not be altered or revised in any way unless done so by BTF and all revisions are duly noted in the revisions section.
- (5) Content of the test report, in part or in full, cannot be used for publicity and/or promotional purposes without prior written approval from the laboratory.
- (6) The laboratory is only responsible for the data released by the laboratory, except for the part provided by the applicant.

2 Product Information

2.1 Application Information

| | |
|---------------|--|
| Company Name: | GUANGZHOU SKYDANCE CO., LTD |
| Address: | 2-3 Floor, Building A, No.36, Zhongsan, Shiguang Road, Zhongcun Street, Panyu District, Guangzhou, China |

2.2 Manufacturer Information

| | |
|---------------|--|
| Company Name: | GUANGZHOU SKYDANCE CO., LTD |
| Address: | 2-3 Floor, Building A, No.36, Zhongsan, Shiguang Road, Zhongcun Street, Panyu District, Guangzhou, China |

2.3 Factory Information

| | |
|---------------|--|
| Company Name: | GUANGZHOU SKYDANCE CO., LTD |
| Address: | 2-3 Floor, Building A, No.36, Zhongsan, Shiguang Road, Zhongcun Street, Panyu District, Guangzhou, China |

2.4 General Description of Equipment under Test (EUT)

| | |
|--------------------|------------------------------|
| EUT Name: | One-key RF Remote Controller |
| Test Model Number: | R1-1 |
| Hardware Version: | F0 |
| Software Version: | 1.0 |

2.5 Technical Information

| | |
|-----------------------------|--------------------|
| Power Supply: | DC 3V from battery |
| Operation Frequency: | 2478MHz |
| Number of Channels: | 1 |
| Modulation Type: | GFSK |
| Antenna Type: | External Antenna |
| Antenna Gain [#] : | 2.5dBi |

Note:

#: The antenna gain provided by the applicant, and the laboratory will not be responsible for the accumulated calculation results which covers the information provided by the applicant.

3 Summary of Test Results

3.1 Test Standards

The tests were performed according to following standards:

47 CFR Part 15.247: Operation within the bands 902-928 MHz, 2400-2483.5 MHz, and 5725-5850 MHz

3.2 Uncertainty of Test

| Item | Measurement Uncertainty |
|--|-------------------------------------|
| Conducted Emission (150 kHz-30 MHz) | ±2.64dB |
| Occupied Bandwidth | ±69kHz |
| Transmitter Power, Conducted | ±0.87dB |
| Power Spectral Density | ±0.69dB |
| Conducted Spurious Emissions | ±0.95dB |
| Radiated Spurious Emissions (above 1GHz) | 1-6GHz: ±3.94dB 6-18GHz: ±4.16dB |
| Radiated Spurious Emissions (30M - 1GHz) | ±4.12dB |

The following measurement uncertainty levels have been estimated for tests performed on the EUT as specified in CISPR 16-4-2. This uncertainty represents an expanded uncertainty expressed at approximately the 95% confidence level using a coverage factor of k=2.

3.3 Summary of Test Result

| Item | Standard | Requirement | Result |
|---|--------------------|----------------------------------|--------|
| Antenna requirement | 47 CFR Part 15.247 | 47 CFR 15.203 | Pass |
| Conducted Emission at AC power line | 47 CFR Part 15.247 | 47 CFR 15.207(a) | Pass |
| Occupied Bandwidth | 47 CFR Part 15.247 | 47 CFR 15.247(a)(2) | Pass |
| Maximum Conducted Output Power | 47 CFR Part 15.247 | 47 CFR 15.247(b)(3) | Pass |
| Power Spectral Density | 47 CFR Part 15.247 | 47 CFR 15.247(e) | Pass |
| Emissions in non-restricted frequency bands | 47 CFR Part 15.247 | 47 CFR 15.247(d), 15.209, 15.205 | Pass |
| Band edge emissions (Radiated) | 47 CFR Part 15.247 | 47 CFR 15.247(d), 15.209, 15.205 | Pass |
| Emissions in frequency bands (below 1GHz) | 47 CFR Part 15.247 | 47 CFR 15.247(d), 15.209, 15.205 | Pass |
| Emissions in frequency bands (above 1GHz) | 47 CFR Part 15.247 | 47 CFR 15.247(d), 15.209, 15.205 | Pass |

4 Test Configuration

4.1 Test Equipment List

| Conducted Emission at AC power line | | | | | |
|-------------------------------------|---------------|-------------|--------------|------------|--------------|
| Equipment | Manufacturer | Model No | Inventory No | Cal Date | Cal Due Date |
| Pulse Limiter | SCHWARZBECK | VTSD 9561-F | 00953 | 2022-11-24 | 2023-11-23 |
| Coaxial Switcher | SCHWARZBECK | CX210 | CX210 | 2022-11-24 | 2023-11-23 |
| V-LISN | SCHWARZBECK | NSLK 8127 | 01073 | 2022-11-24 | 2023-11-23 |
| LISN | AFJ | LS16/110VAC | 16010020076 | 2023-02-23 | 2024-02-22 |
| EMI Receiver | ROHDE&SCHWARZ | ESCI3 | 101422 | 2022-11-24 | 2023-11-23 |

| Occupied Bandwidth Maximum Conducted Output Power Power Spectral Density Emissions in non-restricted frequency bands | | | | | |
|---|---|-----------|--------------|------------|--------------|
| Equipment | Manufacturer | Model No | Inventory No | Cal Date | Cal Due Date |
| RFTest software | / | V1.00 | / | / | / |
| RF Control Unit | Techy | TR1029-1 | / | 2022-11-24 | 2023-11-23 |
| RF Sensor Unit | Techy | TR1029-2 | / | 2022-11-24 | 2023-11-23 |
| Programmable constant temperature and humidity box | ZZCKONG | ZZ-K02A | 20210928007 | 2022-11-24 | 2023-11-23 |
| Adjustable Direct Current Regulated Power Supply | Dongguan Tongmen Electronic Technology Co., LTD | etm-6050c | 20211026123 | 2022-11-24 | 2023-11-23 |
| WIDEBAND RADIO COMMUNICATION TESTER | Rohde & Schwarz | CMW500 | 161997 | 2022-11-24 | 2023-11-23 |
| MXA Signal Analyzer | KEYSIGHT | N9020A | MY50410020 | 2022-11-24 | 2023-11-23 |

| Band edge emissions (Radiated) Emissions in frequency bands (below 1GHz) Emissions in frequency bands (above 1GHz) | | | | | |
|--|---------------|-----------------|--------------|------------|--------------|
| Equipment | Manufacturer | Model No | Inventory No | Cal Date | Cal Due Date |
| Coaxial cable Multiflex 141 | Schwarzbeck | N/SMA 0.5m | 517386 | 2023-03-24 | 2024-03-23 |
| Preamplifier | SCHWARZBECK | BBV9744 | 00246 | 2022-11-24 | 2023-11-23 |
| RE Cable | REBES Talent | UF1-SMASMAM-10m | 21101566 | 2022-11-24 | 2023-11-23 |
| RE Cable | REBES Talent | UF2-NMNM-10m | 21101570 | 2022-11-24 | 2023-11-23 |
| RE Cable | REBES Talent | UF1-SMASMAM-1m | 21101568 | 2022-11-24 | 2023-11-23 |
| RE Cable | REBES Talent | UF2-NMNM-1m | 21101576 | 2022-11-24 | 2023-11-23 |
| RE Cable | REBES Talent | UF2-NMNM-2.5m | 21101573 | 2022-11-24 | 2023-11-23 |
| POSITIONAL CONTROLLER | SKET | PCI-GPIB | / | / | / |
| Horn Antenna | SCHWARZBECK | BBHA9170 | 01157 | 2021-11-28 | 2023-11-27 |
| EMI TEST RECEIVER | ROHDE&SCHWARZ | ESCI7 | 101032 | 2022-11-24 | 2023-11-23 |
| SIGNAL ANALYZER | ROHDE&SCHWARZ | FSQ40 | 100010 | 2022-11-24 | 2023-11-23 |
| POSITIONAL CONTROLLER | SKET | PCI-GPIB | / | / | / |
| Broadband Preamplifier | SCHWARZBECK | BBV9718D | 00008 | 2023-03-24 | 2024-03-23 |
| Horn Antenna | SCHWARZBECK | BBHA9120D | 2597 | 2022-05-22 | 2024-05-21 |
| EZ EMC | Frad | FA-03A2 RE+ | / | / | / |
| POSITIONAL CONTROLLER | SKET | PCI-GPIB | / | / | / |
| Log periodic antenna | SCHWARZBECK | VULB 9168 | 01328 | 2021-11-28 | 2023-11-27 |

4.2 Test Auxiliary Equipment

The EUT was tested as an independent device.

4.3 Test Modes

| No. | Test Modes | Description |
|-----|------------|---|
| TM1 | TX mode | Keep the EUT connect to AC power line and works in continuously transmitting mode with GFSK modulation. |

5 Evaluation Results (Evaluation)

5.1 Antenna requirement

| | |
|-------------------|---|
| Test Requirement: | Refer to 47 CFR Part 15.203, an intentional radiator shall be designed to ensure that no antenna other than that furnished by the responsible party shall be used with the device. The use of a permanently attached antenna or of an antenna that uses a unique coupling to the intentional radiator shall be considered sufficient to comply with the provisions of this section. |
|-------------------|---|

5.1.1 Conclusion:

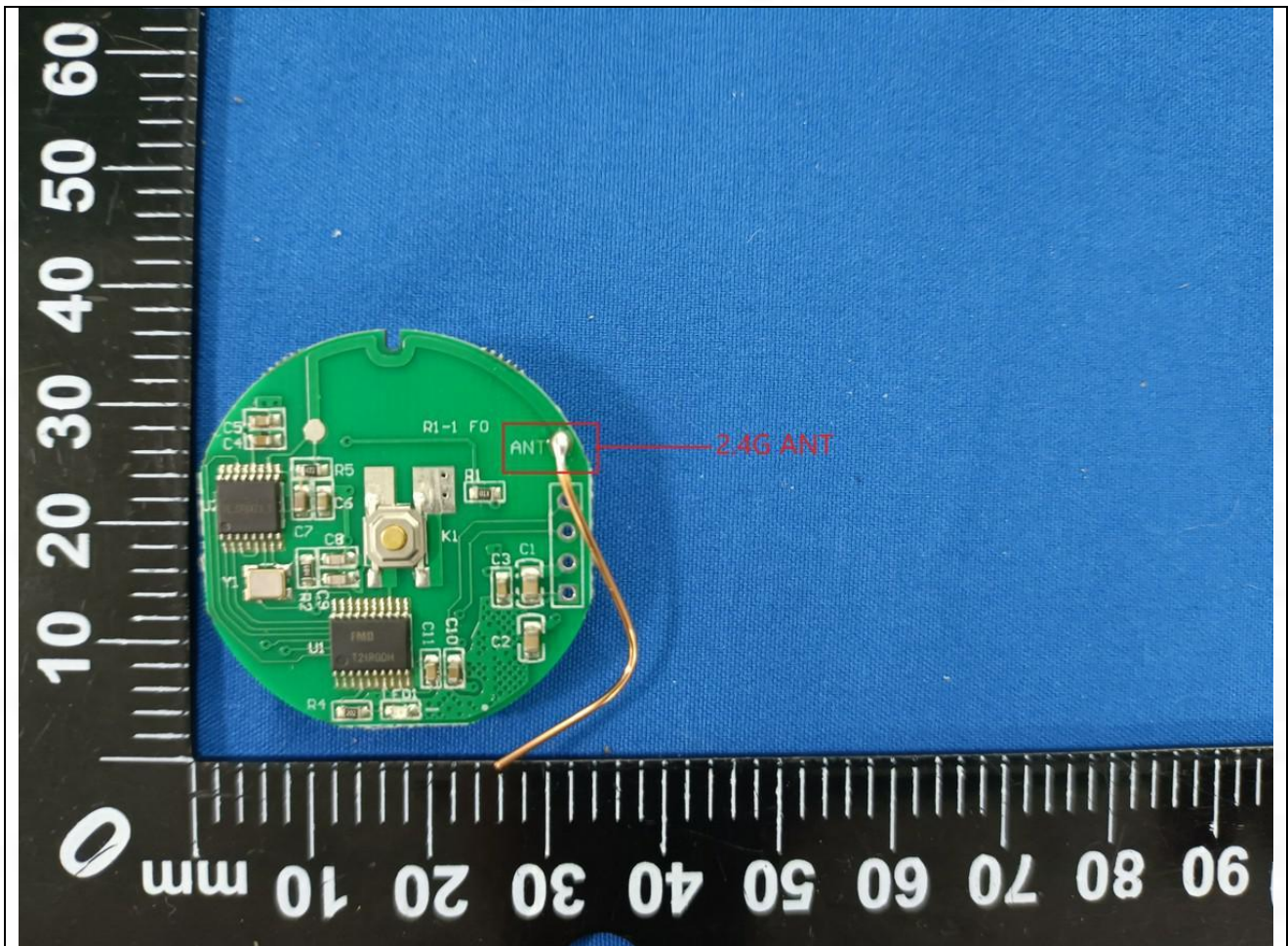

6 Radio Spectrum Matter Test Results (RF)

6.1 Occupied Bandwidth

| | |
|-------------------|---|
| Test Requirement: | 47 CFR 15.247(a)(2) |
| Test Method: | ANSI C63.10-2013, section 11.8 ANSI C63.10-2020, section 11.8 KDB 558074 D01 15.247 Meas Guidance v05r02 |
| Test Limit: | Refer to 47 CFR 15.247(a)(2), Systems using digital modulation techniques may operate in the 902-928 MHz, and 2400-2483.5 MHz bands. The minimum 6 dB bandwidth shall be at least 500 kHz. |
| Procedure: | <p>a) Set RBW = 100 kHz. b) Set the VBW \geq [3 × RBW]. c) Detector = peak. d) Trace mode = max hold. e) Sweep = auto couple. f) Allow the trace to stabilize. g) Measure the maximum width of the emission that is constrained by the frequencies associated with the two outermost amplitude points (upper and lower frequencies) that are attenuated by 6 dB relative to the maximum level measured in the fundamental emission.</p> <p>11.8.1 Option 1 The steps for the first option are as follows: a) Set RBW = shall be in the range of 1% to 5% of the OBW but not less than 100 kHz. b) Set the VBW \geq [3 × RBW]. c) Detector = peak. d) Trace mode = max-hold. e) Sweep = No faster than coupled (auto) time. f) Allow the trace to stabilize. g) Measure the maximum width of the emission by placing two markers, one at the lowest frequency and the other at the highest frequency of the envelope of the spectral display, such that each marker is at or slightly below the “-6 dB down amplitude”. If a marker is below this “-6 dB down amplitude” value, then it shall be as close as possible to this value.</p> <p>11.8.2 Option 2 The automatic bandwidth measurement capability of an instrument may be employed using the X dB bandwidth mode with X set to 6 dB, if the functionality described in 11.8.1 (i.e., RBW = 100 kHz, VBW \geq 3 × RBW, and peak detector with maximum hold) is implemented by the instrumentation function. When using this capability, care shall be taken so that the bandwidth measurement is not influenced by any intermediate power nulls in the fundamental emission that might be \geq 6 dB.</p> |

6.1.1 E.U.T. Operation:

| | |
|------------------------|-----------|
| Operating Environment: | |
| Temperature: | 24.3 °C |
| Humidity: | 52.2 % |
| Atmospheric Pressure: | 1010 mbar |

6.1.2 Test Setup Diagram:

| |
|--|
| |
|--|

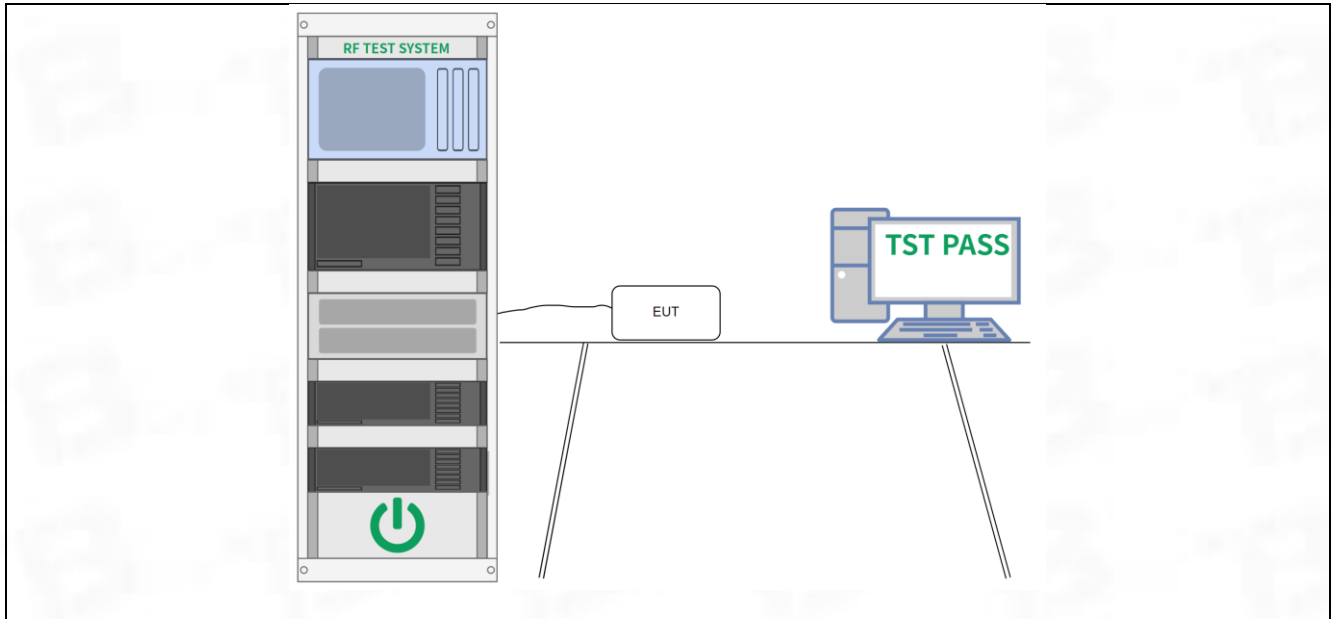

6.1.3 Test Data:

Please Refer to Appendix for Details.

6.2 Maximum Conducted Output Power

| | |
|-------------------|--|
| Test Requirement: | 47 CFR 15.247(b)(3) |
| Test Method: | ANSI C63.10-2013, section 11.9.1 ANSI C63.10-2020 section 11.9.1 KDB 558074 D01 15.247 Meas Guidance v05r02 |
| Test Limit: | Refer to 47 CFR 15.247(b)(3), For systems using digital modulation in the 902-928 MHz, 2400-2483.5 MHz, and 5725-5850 MHz bands: 1 Watt. As an alternative to a peak power measurement, compliance with the one Watt limit can be based on a measurement of the maximum conducted output power. Maximum Conducted Output Power is defined as the total transmit power delivered to all antennas and antenna elements averaged across all symbols in the signaling alphabet when the transmitter is operating at its maximum power control level. Power must be summed across all antennas and antenna elements. The average must not include any time intervals during which the transmitter is off or is transmitting at a reduced power level. If multiple modes of operation are possible (e.g., alternative modulation methods), the maximum conducted output power is the highest total transmit power occurring in any mode. |
| Procedure: | ANSI C63.10-2013, section 11.9.1 Maximum peak conducted output power ANSI C63.10-2020, section 11.9.1 Maximum peak conducted output power |

6.2.1 E.U.T. Operation:

| | |
|------------------------|-----------|
| Operating Environment: | |
| Temperature: | 24.3 °C |
| Humidity: | 52.2 % |
| Atmospheric Pressure: | 1010 mbar |

6.2.2 Test Setup Diagram:

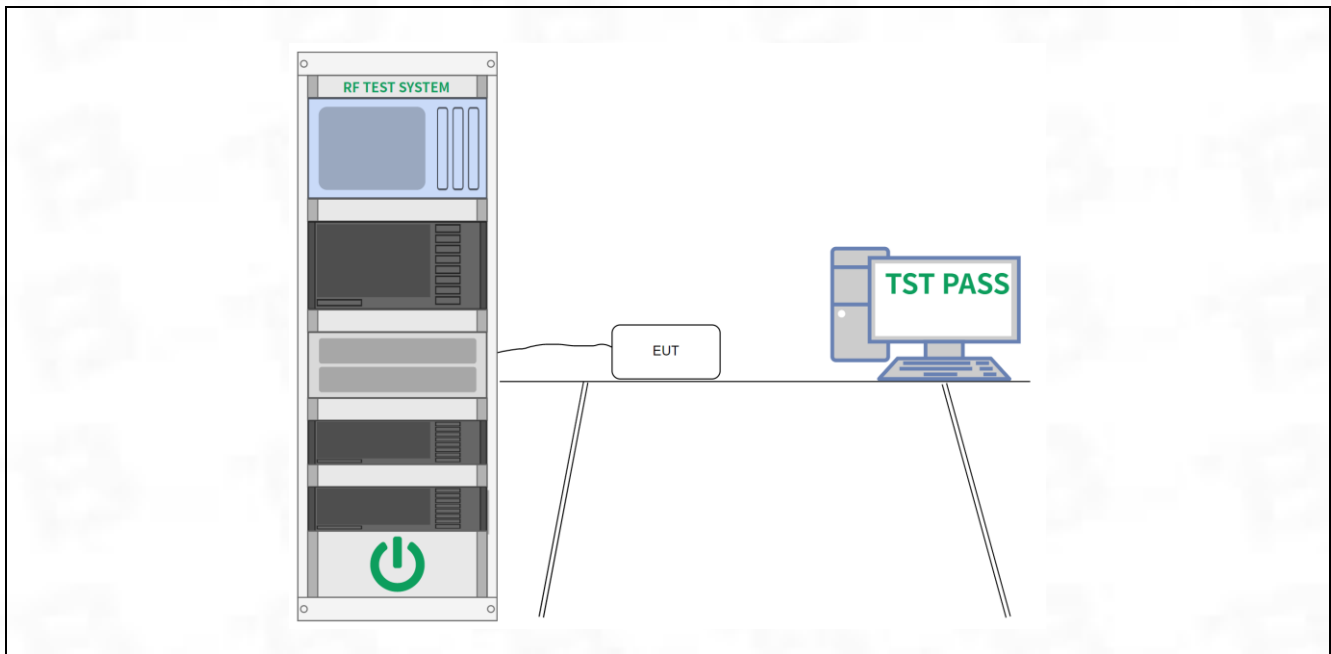

6.2.3 Test Data:

Please Refer to Appendix for Details.

6.3 Power Spectral Density

| | |
|-------------------|---|
| Test Requirement: | 47 CFR 15.247(e) |
| Test Method: | ANSI C63.10-2013, section 11.10 ANSI C63.10-2020, section 11.10 KDB 558074 D01 15.247 Meas Guidance v05r02 |
| Test Limit: | Refer to 47 CFR 15.247(e), For digitally modulated systems, the power spectral density conducted from the intentional radiator to the antenna shall not be greater than 8 dBm in any 3 kHz band during any time interval of continuous transmission. This power spectral density shall be determined in accordance with the provisions of paragraph (b) of this section. The same method of determining the conducted output power shall be used to determine the power spectral density. |
| Procedure: | ANSI C63.10-2013, section 11.10, Maximum power spectral density level in the fundamental emission ANSI C63.10-2020, section 11.10, Maximum power spectral density level in the fundamental emission |

6.3.1 E.U.T. Operation:

| | |
|------------------------|-----------|
| Operating Environment: | |
| Temperature: | 24.3 °C |
| Humidity: | 52.2 % |
| Atmospheric Pressure: | 1010 mbar |

6.3.2 Test Setup Diagram:

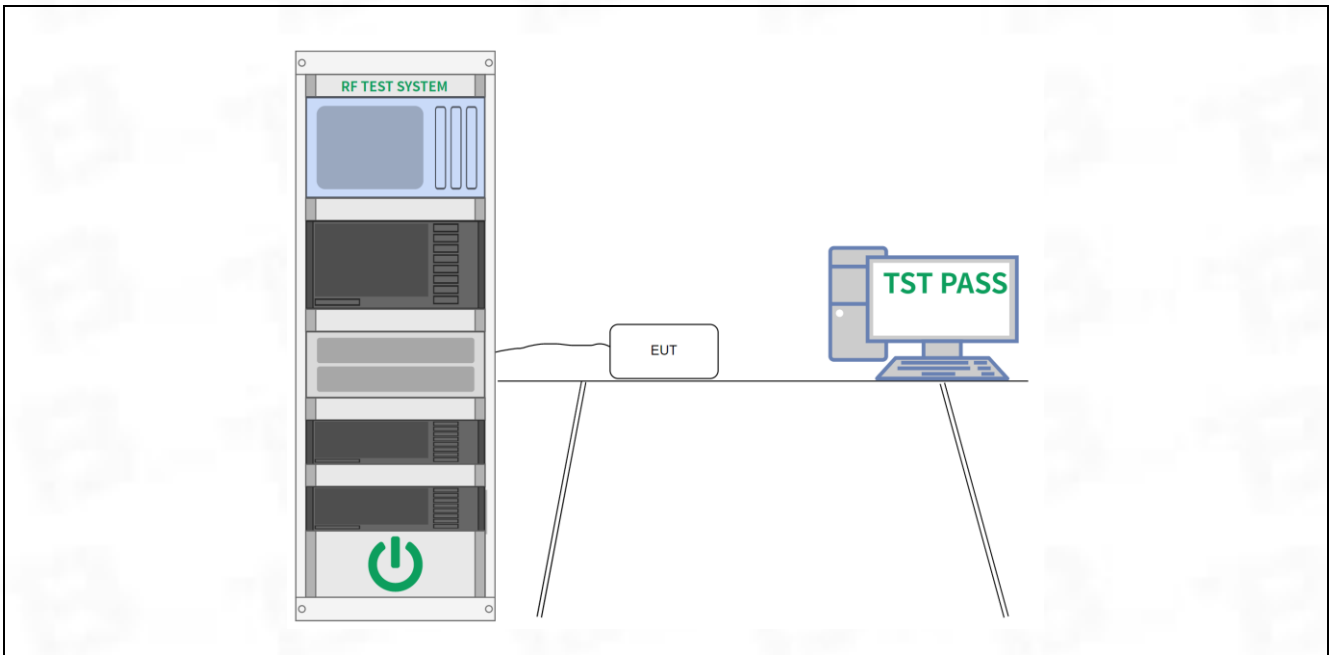

6.3.3 Test Data:

Please Refer to Appendix for Details.

6.4 Emissions in non-restricted frequency bands

| | |
|-------------------|---|
| Test Requirement: | 47 CFR 15.247(d), 15.209, 15.205 |
| Test Method: | ANSI C63.10-2013 section 11.11 ANSI C63.10-2020 section 11.11 KDB 558074 D01 15.247 Meas Guidance v05r02 |
| Test Limit: | Refer to 47 CFR 15.247(d), In any 100 kHz bandwidth outside the frequency band in which the spread spectrum or digitally modulated intentional radiator is operating, the radio frequency power that is produced by the intentional radiator shall be at least 20 dB below that in the 100 kHz bandwidth within the band that contains the highest level of the desired power, based on either an RF conducted or a radiated measurement, provided the transmitter demonstrates compliance with the peak conducted power limits. If the transmitter complies with the conducted power limits based on the use of RMS averaging over a time interval, as permitted under paragraph (b)(3) of this section, the attenuation required under this paragraph shall be 30 dB instead of 20 dB. Attenuation below the general limits specified in § 15.209(a) is not required. |
| Procedure: | ANSI C63.10-2013 Section 11.11.1, Section 11.11.2, Section 11.11.3 ANSI C63.10-2020 Section 11.11.1, Section 11.11.2, Section 11.11.3 |

6.4.1 E.U.T. Operation:

| | |
|------------------------|-----------|
| Operating Environment: | |
| Temperature: | 24.3 °C |
| Humidity: | 52.2 % |
| Atmospheric Pressure: | 1010 mbar |

6.4.2 Test Setup Diagram:

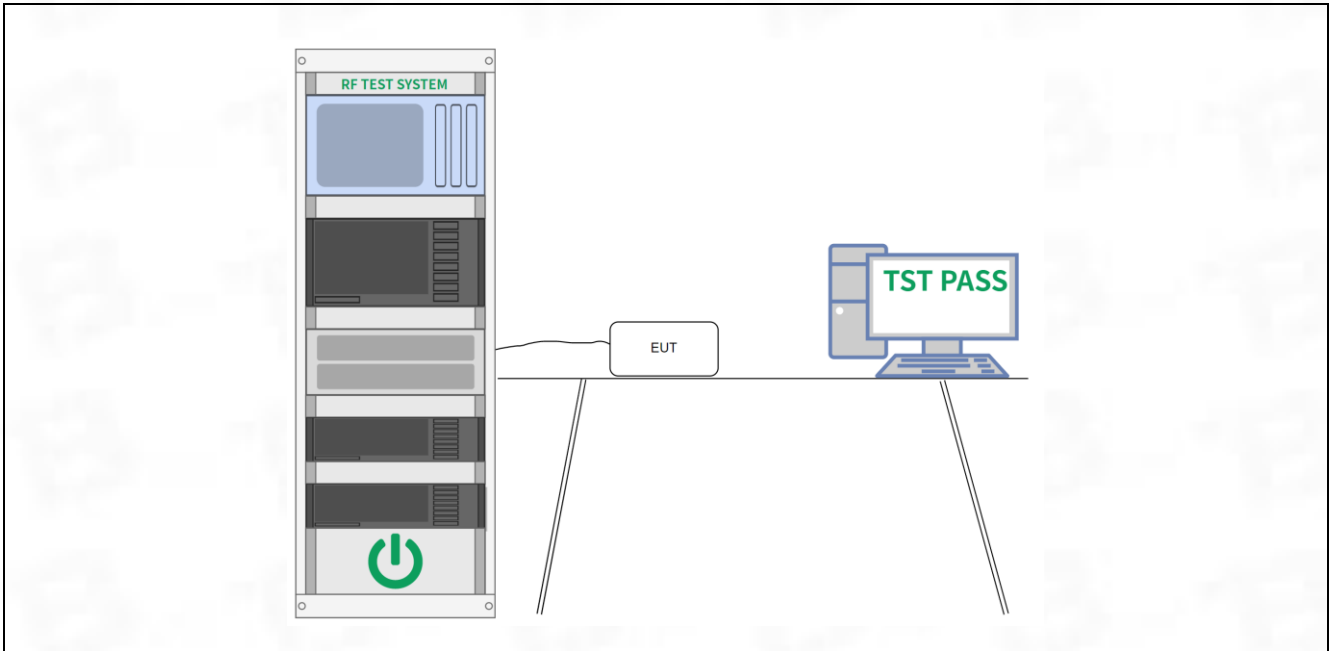

6.4.3 Test Data:

Please Refer to Appendix for Details.

6.5 Band edge emissions (Radiated)

| | | | |
|---|--|-----------------------------------|-------------------------------|
| Test Requirement: | Refer to 47 CFR 15.247(d), In addition, radiated emissions which fall in the restricted bands, as defined in § 15.205(a), must also comply with the radiated emission limits specified in § 15.209(a)(see § 15.205(c)).` | | |
| Test Method: | ANSI C63.10-2013 section 6.10 ANSI C63.10-2020 section 6.10 KDB 558074 D01 15.247 Meas Guidance v05r02 | | |
| Test Limit: | Frequency (MHz) | Field strength (microvolts/meter) | Measurement distance (meters) |
| | 0.009-0.490 | 2400/F(kHz) | 300 |
| | 0.490-1.705 | 24000/F(kHz) | 30 |
| | 1.705-30.0 | 30 | 30 |
| | 30-88 | 100 ** | 3 |
| | 88-216 | 150 ** | 3 |
| | 216-960 | 200 ** | 3 |
| | Above 960 | 500 | 3 |
| ** Except as provided in paragraph (g), fundamental emissions from intentional radiators operating under this section shall not be located in the frequency bands 54-72 MHz, 76-88 MHz, 174-216 MHz or 470-806 MHz. However, operation within these frequency bands is permitted under other sections of this part, e.g., §§ 15.231 and 15.241. | | | |
| Procedure: | ANSI C63.10-2013 section 6.10.5.2 ANSI C63.10-2020 section 6.10.5.2 | | |

6.5.1 E.U.T. Operation:

| | |
|------------------------|-----------|
| Operating Environment: | |
| Temperature: | 22.1 °C |
| Humidity: | 47.2 % |
| Atmospheric Pressure: | 1010 mbar |

6.5.2 Test Setup Diagram:

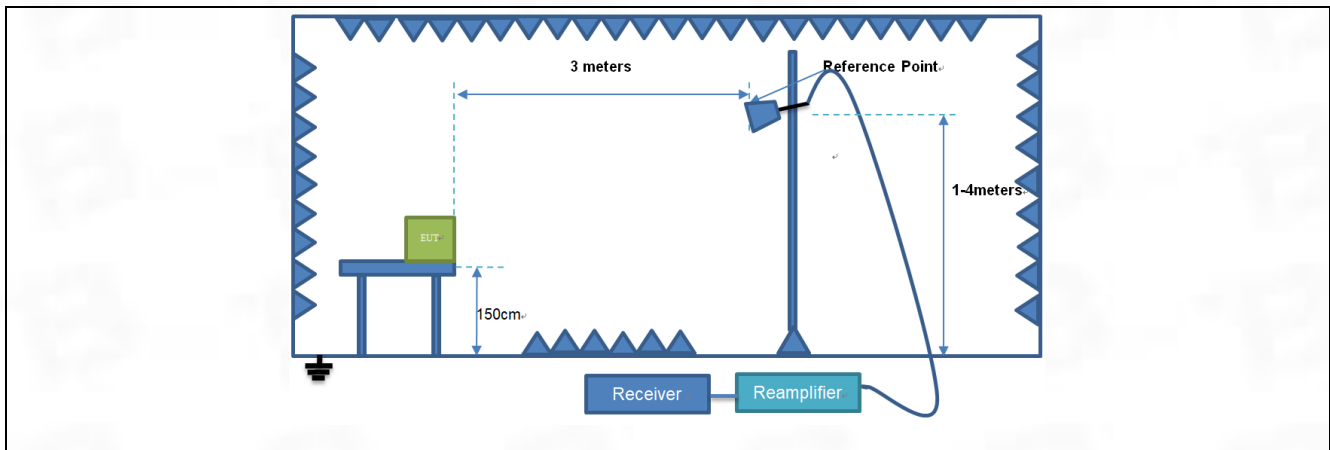

6.5.3 Test Data:

TM1 / Polarization: Horizontal / Band: 2478 MHz

| No. | Frequency (MHz) | Reading (dBuV) | Factor (dB/m) | Level (dBuV/m) | Limit (dBuV/m) | Margin (dB) | Detector | P/F |
|-----|-----------------|----------------|---------------|----------------|----------------|-------------|----------|-----|
| 1 | 2310.000 | 56.30 | -5.63 | 50.67 | 74.00 | -23.33 | peak | P |
| 2 | 2390.000 | 56.40 | -5.57 | 50.83 | 74.00 | -23.17 | peak | P |
| 3 | 2400.000 | 57.03 | -5.56 | 51.47 | 74.00 | -22.53 | peak | P |
| 4 | 2483.500 | 56.90 | -5.50 | 51.40 | 74.00 | -22.60 | peak | P |
| 5 | 2500.000 | 57.08 | -5.49 | 51.59 | 74.00 | -22.41 | peak | P |

TM1 / Polarization: Vertical / Band: 2478 MHz

| No. | Frequency (MHz) | Reading (dBuV) | Factor (dB/m) | Level (dBuV/m) | Limit (dBuV/m) | Margin (dB) | Detector | P/F |
|-----|-----------------|----------------|---------------|----------------|----------------|-------------|----------|-----|
| 1 | 2310.000 | 35.98 | 14.27 | 50.25 | 74.00 | -23.75 | peak | P |
| 2 | 2390.000 | 36.93 | 14.33 | 51.26 | 74.00 | -22.74 | peak | P |
| 3 | 2400.000 | 37.53 | 14.34 | 51.87 | 74.00 | -22.13 | peak | P |
| 4 | 2483.500 | 37.67 | 14.40 | 52.07 | 74.00 | -21.93 | peak | P |
| 5 | 2500.000 | 38.05 | 14.41 | 52.46 | 74.00 | -21.54 | peak | P |

6.6 Emissions in frequency bands (below 1GHz)

| | | | |
|---|--|-----------------------------------|-------------------------------|
| Test Requirement: | Refer to 47 CFR 15.247(d), In addition, radiated emissions which fall in the restricted bands, as defined in § 15.205(a), must also comply with the radiated emission limits specified in § 15.209(a)(see § 15.205(c)).` | | |
| Test Method: | ANSI C63.10-2013 section 6.6.4 ANSI C63.10-2020 section 6.6.4 KDB 558074 D01 15.247 Meas Guidance v05r02 | | |
| Test Limit: | Frequency (MHz) | Field strength (microvolts/meter) | Measurement distance (meters) |
| | 0.009-0.490 | 2400/F(kHz) | 300 |
| | 0.490-1.705 | 24000/F(kHz) | 30 |
| | 1.705-30.0 | 30 | 30 |
| | 30-88 | 100 ** | 3 |
| | 88-216 | 150 ** | 3 |
| | 216-960 | 200 ** | 3 |
| | Above 960 | 500 | 3 |
| ** Except as provided in paragraph (g), fundamental emissions from intentional radiators operating under this section shall not be located in the frequency bands 54-72 MHz, 76-88 MHz, 174-216 MHz or 470-806 MHz. However, operation within these frequency bands is permitted under other sections of this part, e.g., §§ 15.231 and 15.241. | | | |
| Procedure: | ANSI C63.10-2013 section 6.6.4 ANSI C63.10-2020 section 6.6.4 | | |

6.6.1 E.U.T. Operation:

| | |
|------------------------|-----------|
| Operating Environment: | |
| Temperature: | 22.1 °C |
| Humidity: | 47.2 % |
| Atmospheric Pressure: | 1010 mbar |

6.6.2 Test Setup Diagram:

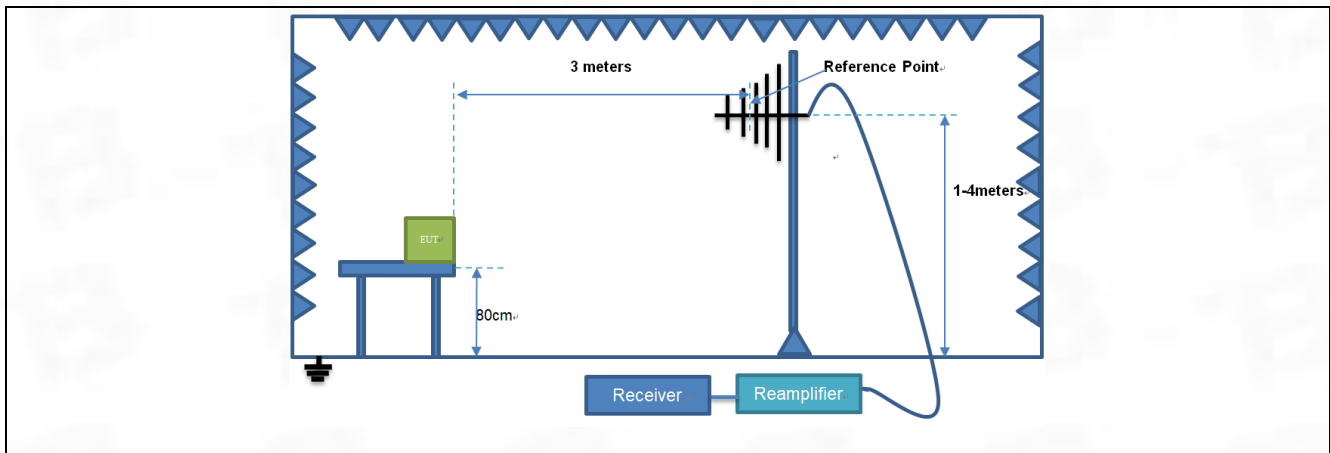

6.6.3 Test Data:

TM1 / Polarization: Horizontal / Band: 2478 MHz / BW: 2

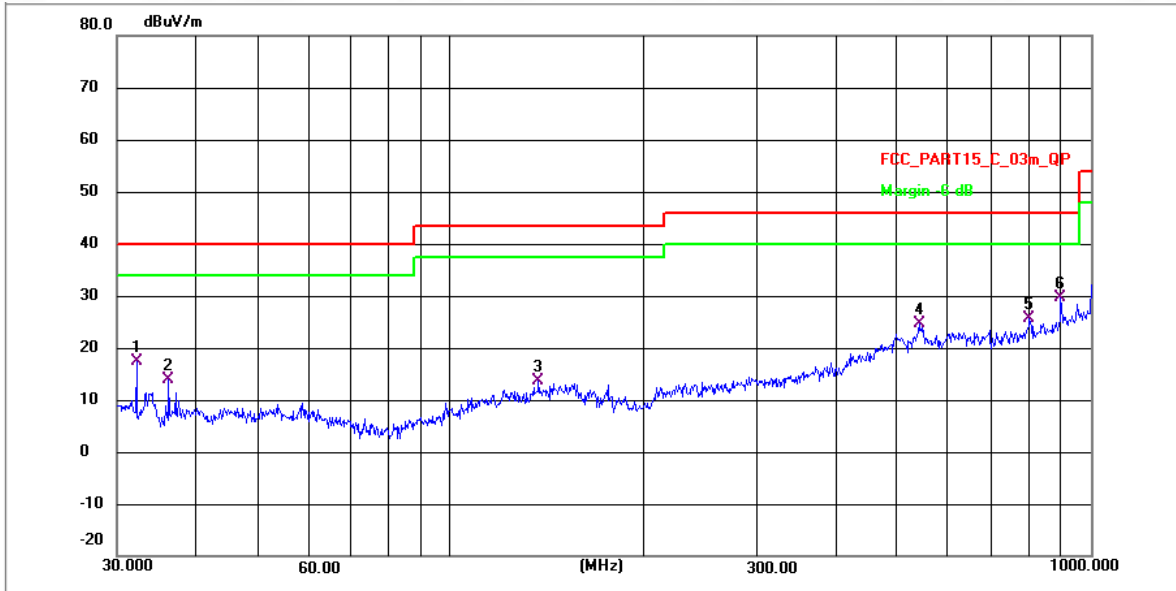

| No. | Frequency (MHz) | Reading (dBuV) | Factor (dB/m) | Level (dBuV/m) | Limit (dBuV/m) | Margin (dB) | Detector | P/F |
|-----|-----------------|----------------|---------------|----------------|----------------|-------------|----------|-----|
| 1 | 32.2925 | 35.97 | -18.50 | 17.47 | 40.00 | -22.53 | QP | P |
| 2 | 36.1905 | 32.32 | -18.45 | 13.87 | 40.00 | -26.13 | QP | P |
| 3 | 137.4202 | 41.53 | -27.90 | 13.63 | 43.50 | -29.87 | QP | P |
| 4 | 539.4775 | 46.12 | -21.55 | 24.57 | 46.00 | -21.43 | QP | P |
| 5 | 803.1933 | 49.28 | -23.67 | 25.61 | 46.00 | -20.39 | QP | P |
| 6 * | 896.9965 | 51.65 | -22.13 | 29.52 | 46.00 | -16.48 | QP | P |

TM1 / Polarization: Vertical / Band: 2478 MHz / BW: 2

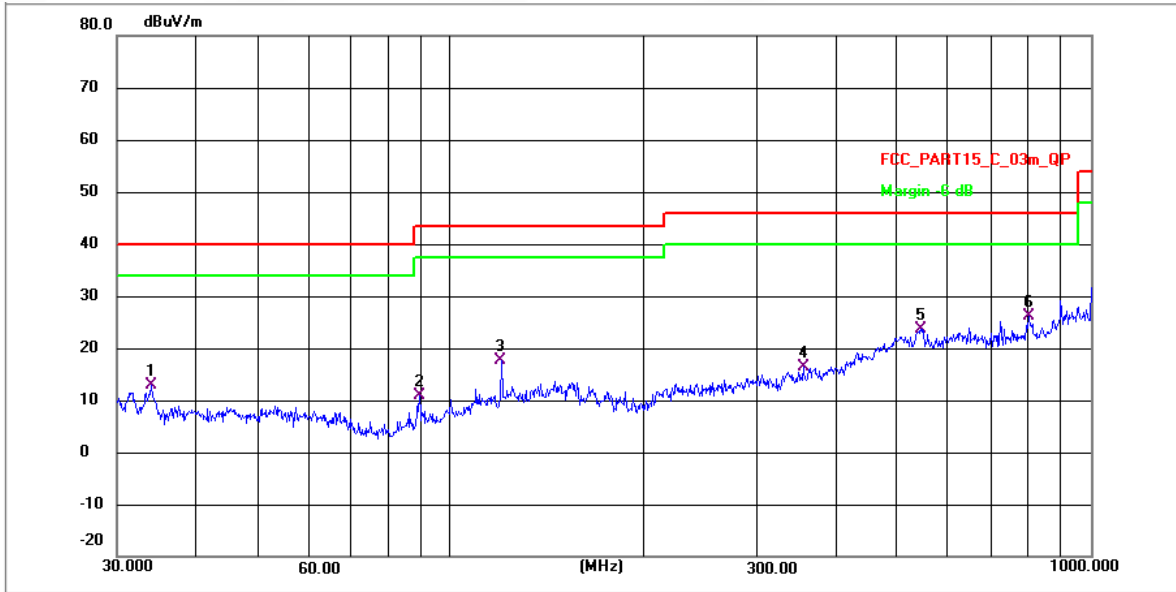

| No. | Frequency (MHz) | Reading (dBuV) | Factor (dB/m) | Level (dBuV/m) | Limit (dBuV/m) | Margin (dB) | Detector | P/F |
|-----|-----------------|----------------|---------------|----------------|----------------|-------------|----------|-----|
| 1 | 33.9174 | 33.44 | -20.65 | 12.79 | 40.00 | -27.21 | QP | P |
| 2 | 89.4330 | 26.35 | -15.55 | 10.80 | 43.50 | -32.70 | QP | P |
| 3 | 120.0659 | 31.83 | -14.13 | 17.70 | 43.50 | -25.80 | QP | P |
| 4 | 355.4273 | 28.08 | -11.68 | 16.40 | 46.00 | -29.60 | QP | P |
| 5 | 545.1826 | 35.31 | -11.61 | 23.70 | 46.00 | -22.30 | QP | P |
| 6 * | 800.3817 | 49.82 | -23.72 | 26.10 | 46.00 | -19.90 | QP | P |

6.7 Emissions in frequency bands (above 1GHz)

| | | | |
|---|---|-----------------------------------|-------------------------------|
| Test Requirement: | In addition, radiated emissions which fall in the restricted bands, as defined in § 15.205(a), must also comply with the radiated emission limits specified in § 15.209(a)(see § 15.205(c)).` | | |
| Test Method: | ANSI C63.10-2013 section 6.6.4 ANSI C63.10-2020 section 6.6.4 KDB 558074 D01 15.247 Meas Guidance v05r02 | | |
| Test Limit: | Frequency (MHz) | Field strength (microvolts/meter) | Measurement distance (meters) |
| | 0.009-0.490 | 2400/F(kHz) | 300 |
| | 0.490-1.705 | 24000/F(kHz) | 30 |
| | 1.705-30.0 | 30 | 30 |
| | 30-88 | 100 ** | 3 |
| | 88-216 | 150 ** | 3 |
| | 216-960 | 200 ** | 3 |
| | Above 960 | 500 | 3 |
| ** Except as provided in paragraph (g), fundamental emissions from intentional radiators operating under this section shall not be located in the frequency bands 54-72 MHz, 76-88 MHz, 174-216 MHz or 470-806 MHz. However, operation within these frequency bands is permitted under other sections of this part, e.g., §§ 15.231 and 15.241. | | | |
| Procedure: | ANSI C63.10-2013 section 6.6.4 ANSI C63.10-2020 section 6.6.4 | | |

6.7.1 E.U.T. Operation:

| | |
|------------------------|-----------|
| Operating Environment: | |
| Temperature: | 22.1 °C |
| Humidity: | 47.2 % |
| Atmospheric Pressure: | 1010 mbar |

6.7.2 Test Setup Diagram:

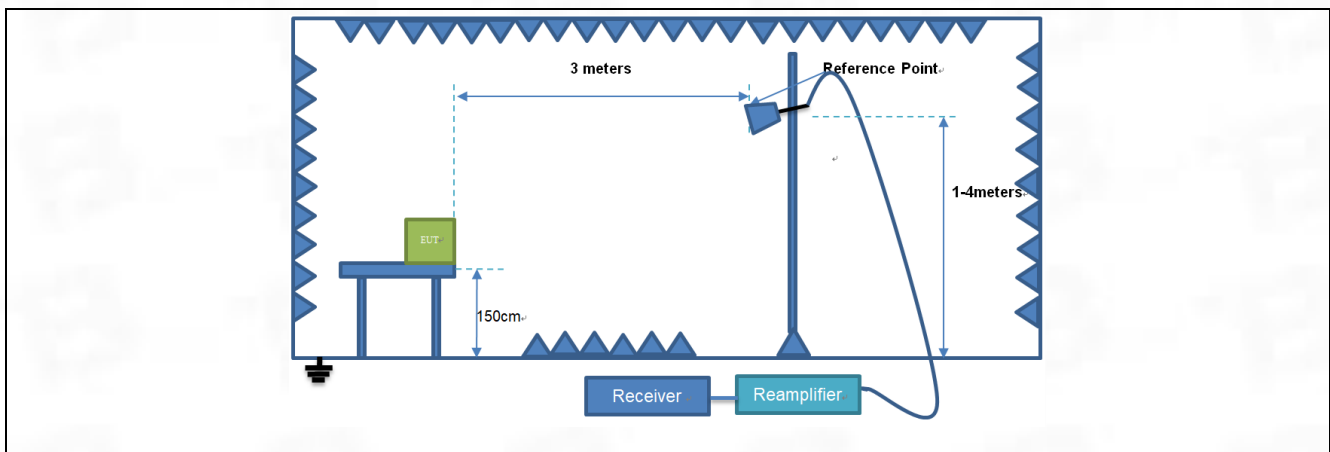

6.7.3 Test Data:

TM1 / Polarization: Horizontal / Band: 2478 MHz / BW: 2

| No. | Frequency (MHz) | Reading (dBuV/m) | Factor (dB) | Level (dBuV/m) | Limit (dBuV/m) | Margin (dB) | Detector | P/F |
|-----|-----------------|------------------|-------------|----------------|----------------|-------------|----------|-----|
| 1 | 3663.099 | 69.27 | -28.16 | 41.11 | 74.00 | -32.89 | peak | P |
| 2 | 4992.867 | 89.60 | -26.61 | 62.99 | 74.00 | -11.01 | peak | P |
| 3 | 6140.176 | 72.51 | -24.46 | 48.05 | 74.00 | -25.95 | peak | P |
| 4 | 7466.474 | 86.63 | -23.92 | 62.71 | 74.00 | -11.29 | peak | P |
| 5 | 10639.707 | 77.39 | -23.41 | 53.98 | 74.00 | -20.02 | peak | P |
| 6 | 13593.439 | 79.45 | -20.10 | 59.35 | 74.00 | -14.65 | peak | P |

TM1 / Polarization: Vertical / Band: 2478 MHz / BW: 2 / CH: L

| No. | Frequency (MHz) | Reading (dBuV/m) | Factor (dB) | Level (dBuV/m) | Limit (dBuV/m) | Margin (dB) | Detector | P/F |
|-----|-----------------|------------------|-------------|----------------|----------------|-------------|----------|-----|
| 1 | 2925.880 | 67.10 | -29.10 | 38.00 | 74.00 | -36.00 | peak | P |
| 2 | 3641.679 | 72.09 | -28.48 | 43.61 | 74.00 | -30.39 | peak | P |
| 3 | 4971.447 | 84.42 | -26.93 | 57.49 | 74.00 | -16.51 | peak | P |
| 4 | 6118.756 | 75.33 | -24.78 | 50.55 | 74.00 | -23.45 | peak | P |
| 5 | 7445.054 | 84.45 | -24.24 | 60.21 | 74.00 | -13.79 | peak | P |
| 6 | 12056.663 | 81.62 | -21.58 | 60.04 | 74.00 | -13.96 | peak | P |

7 Test Setup Photos

**Band edge emissions (Radiated)
Emissions in frequency bands (above 1GHz)**

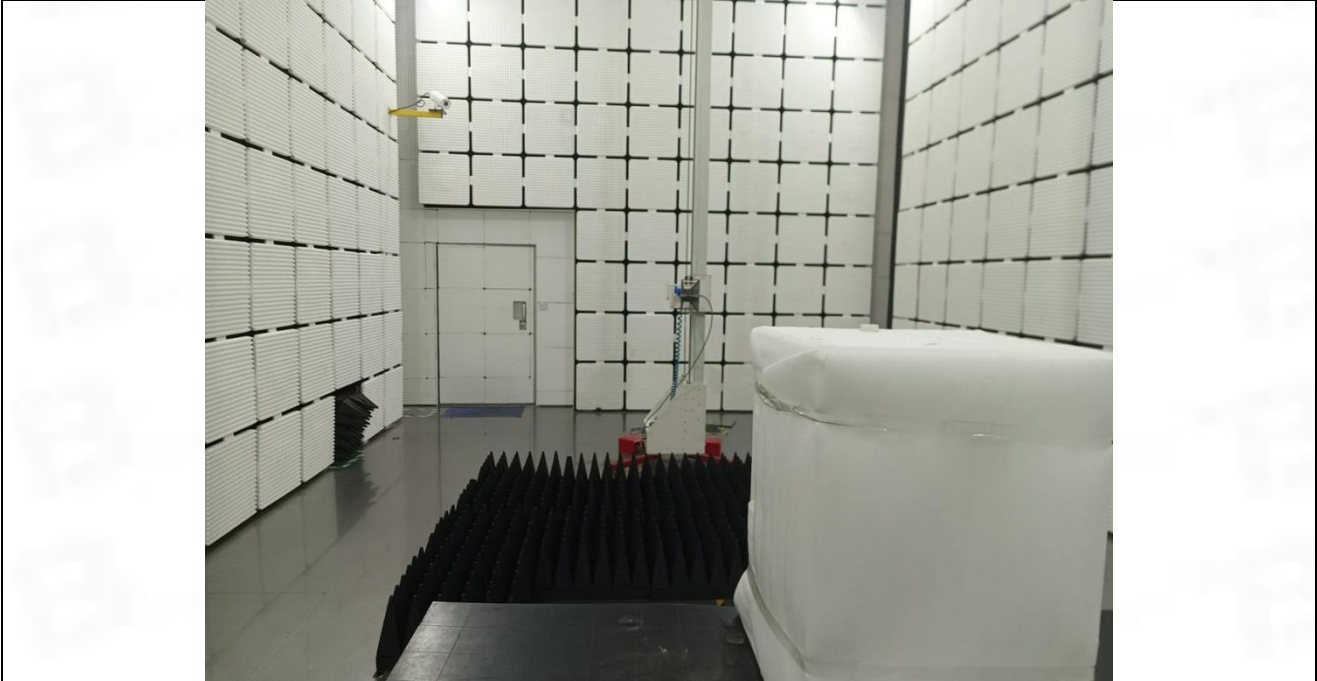

Emissions in frequency bands (below 1GHz)

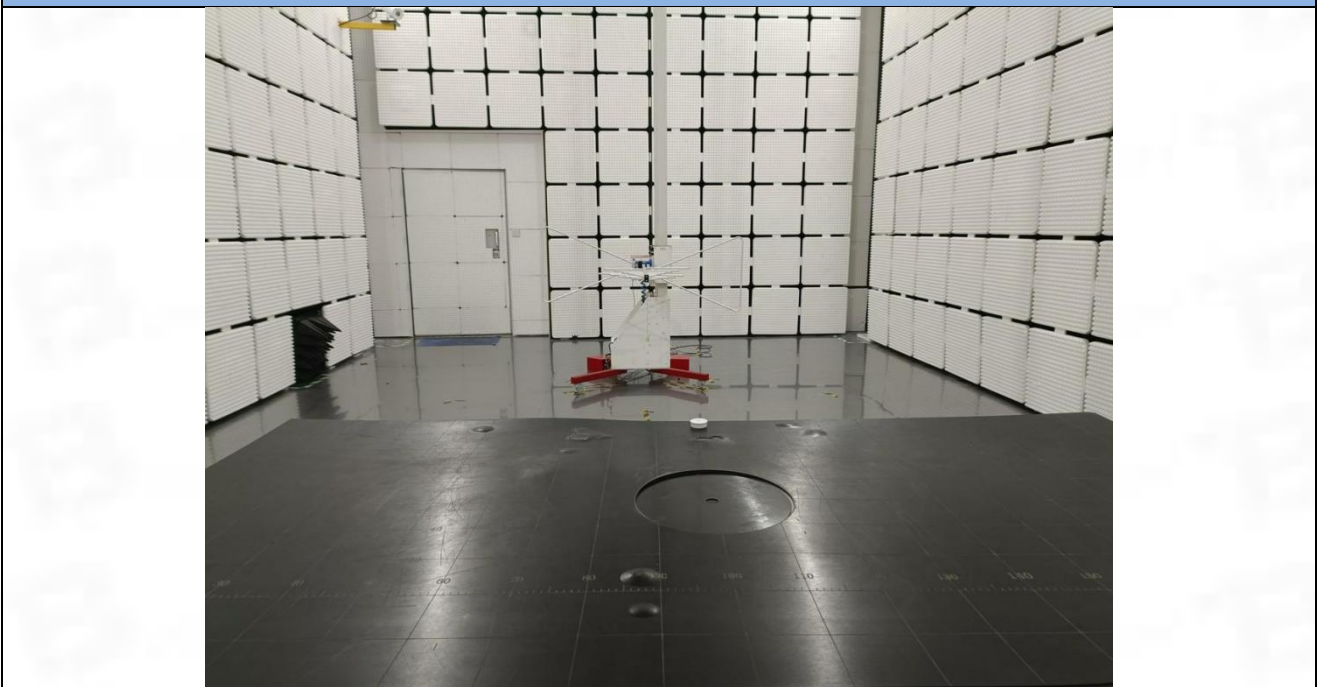

8 EUT Constructional Details (EUT Photos)

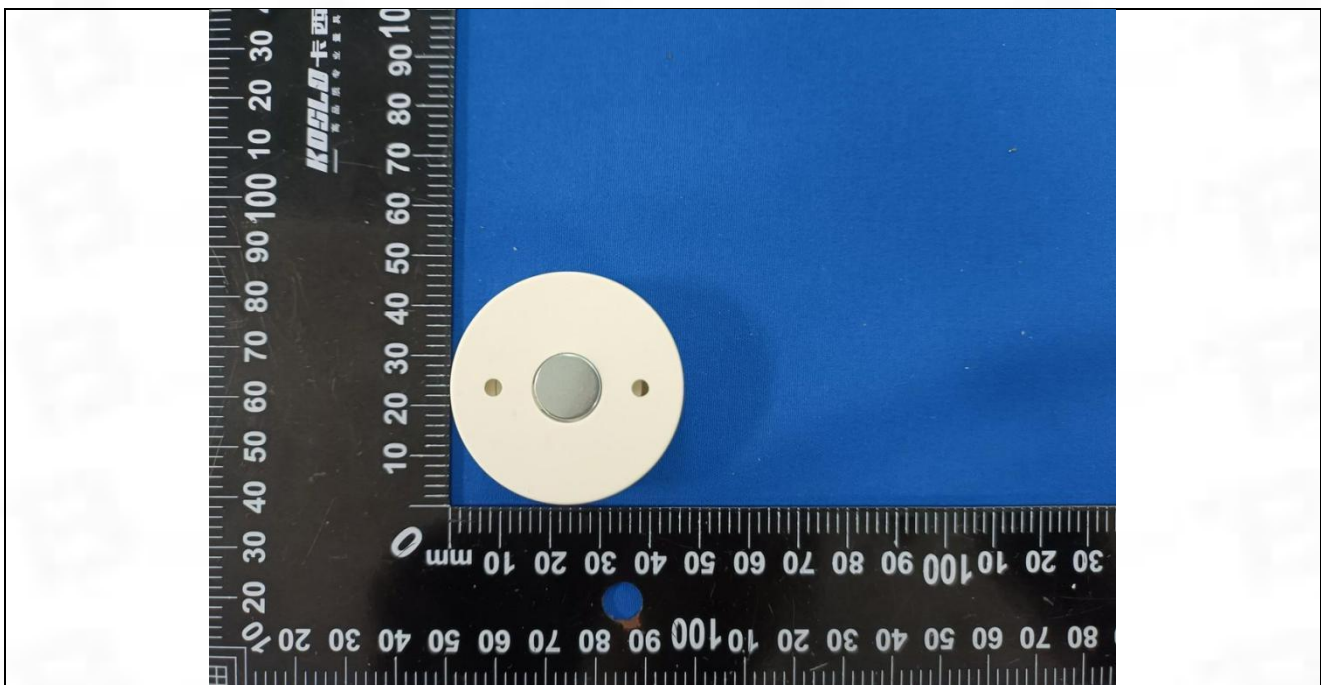
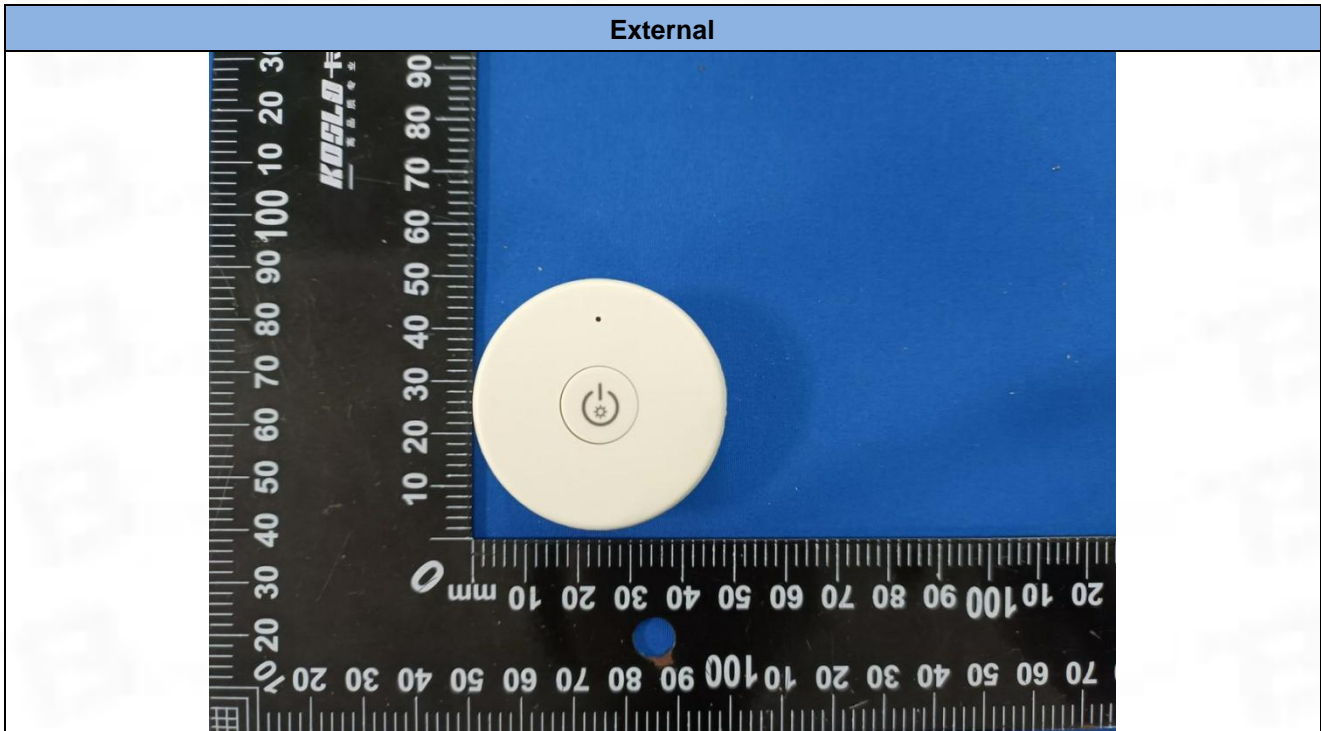

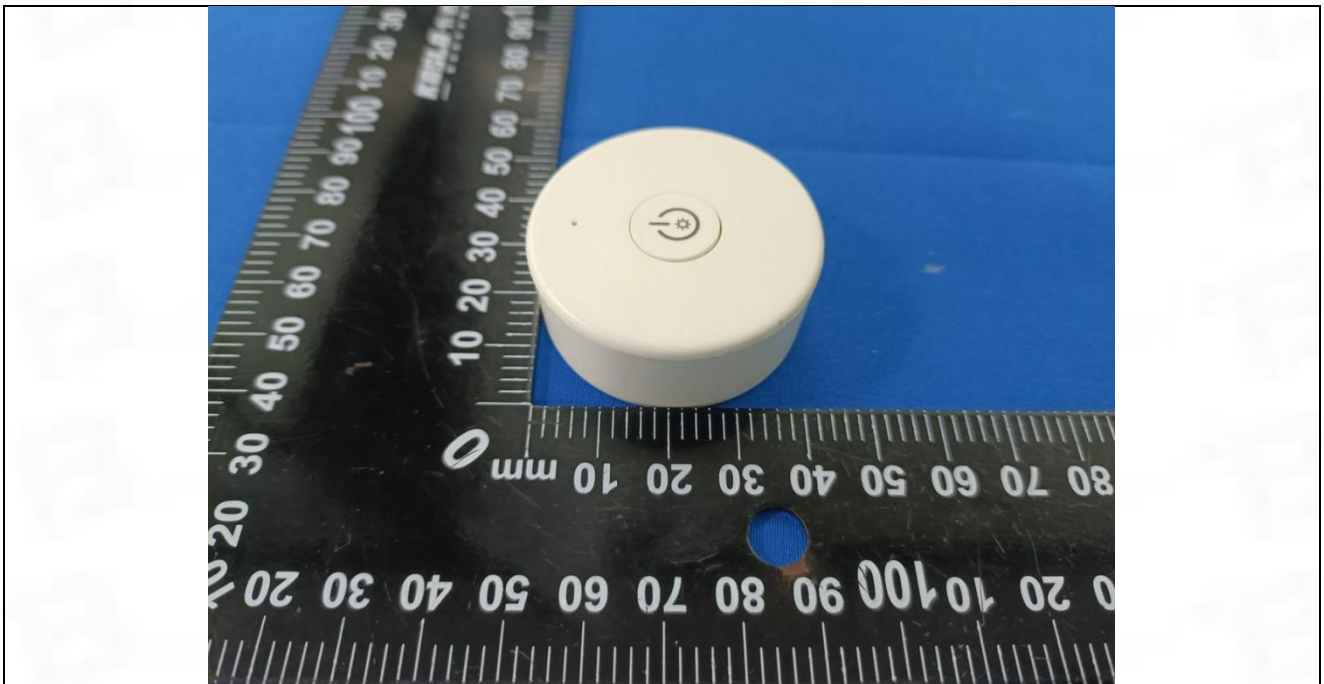
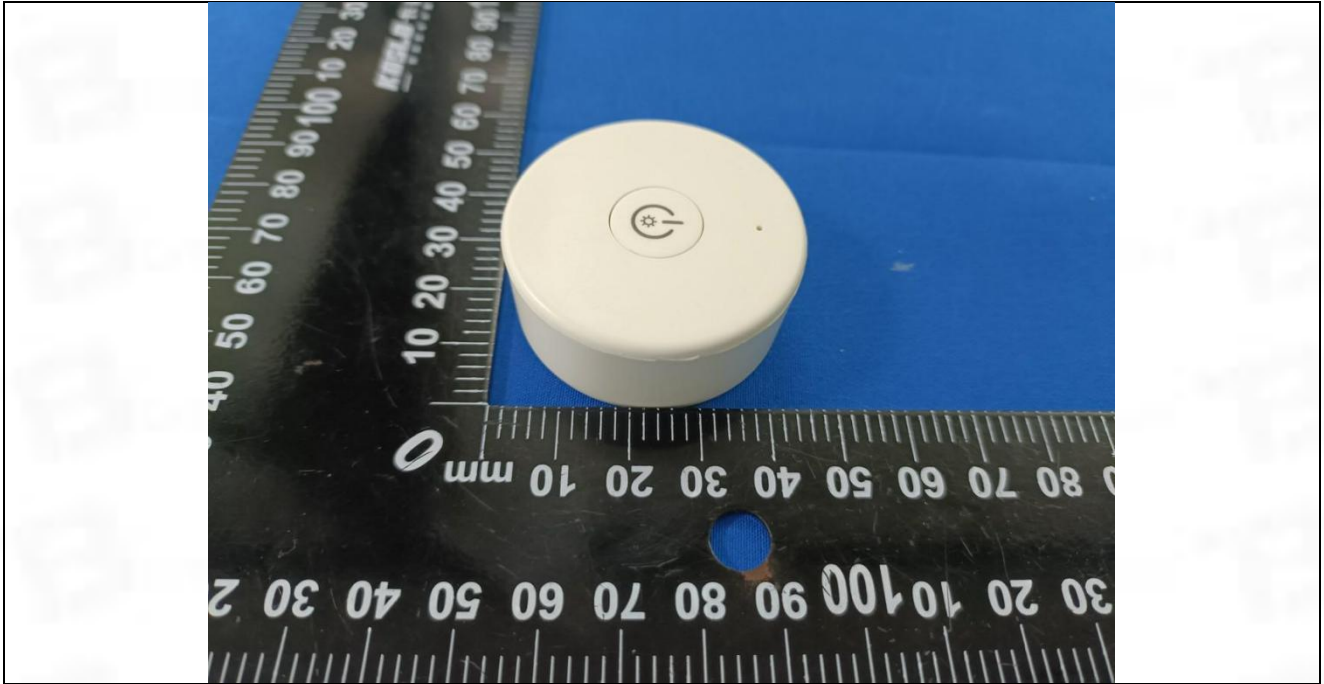

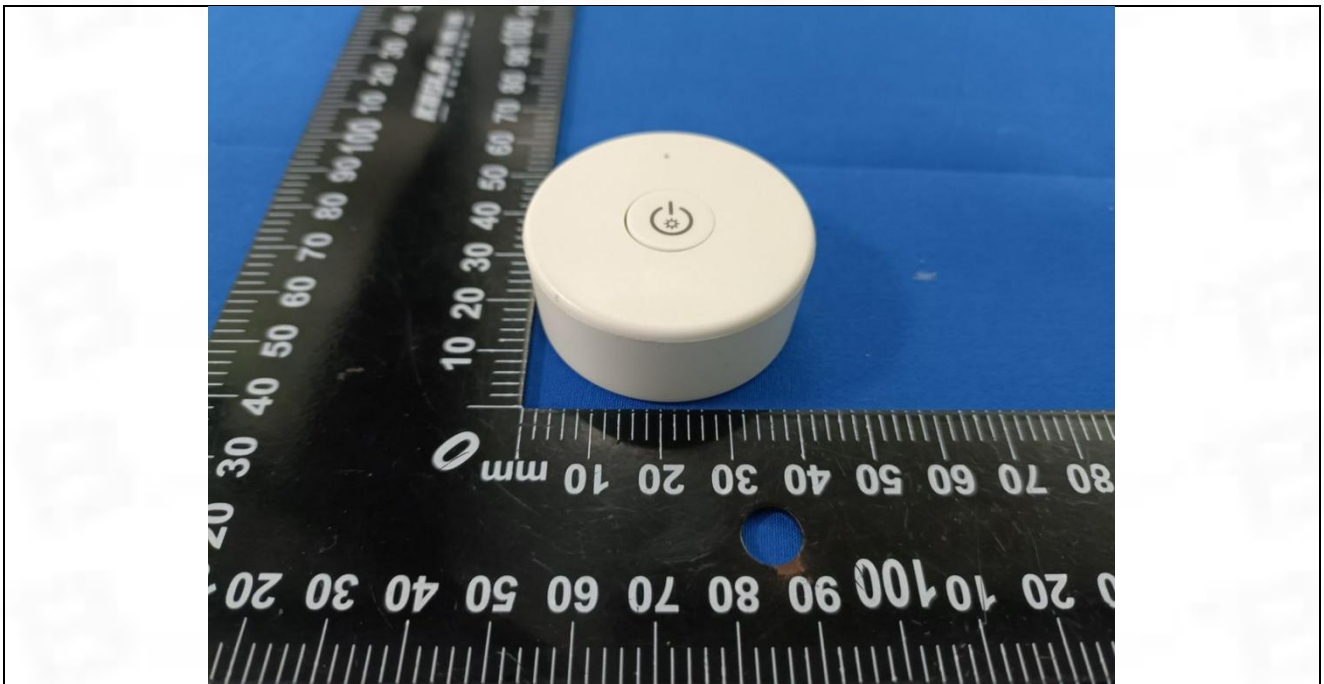
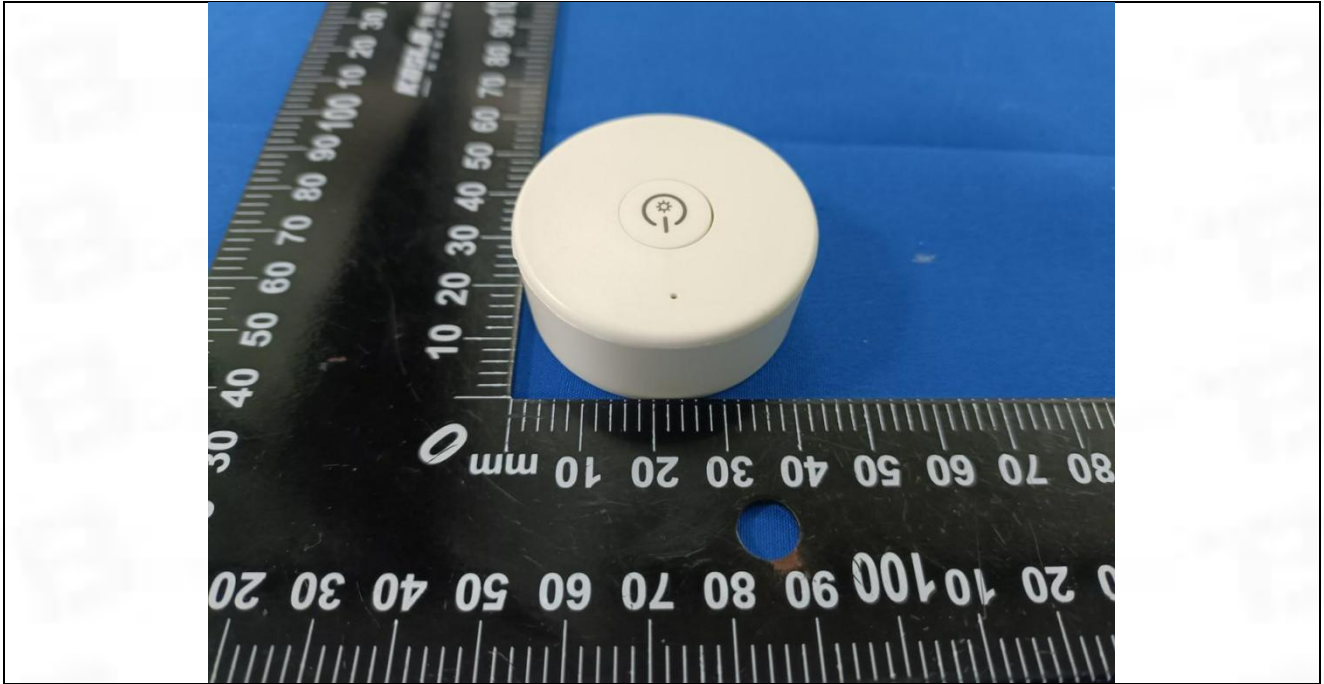

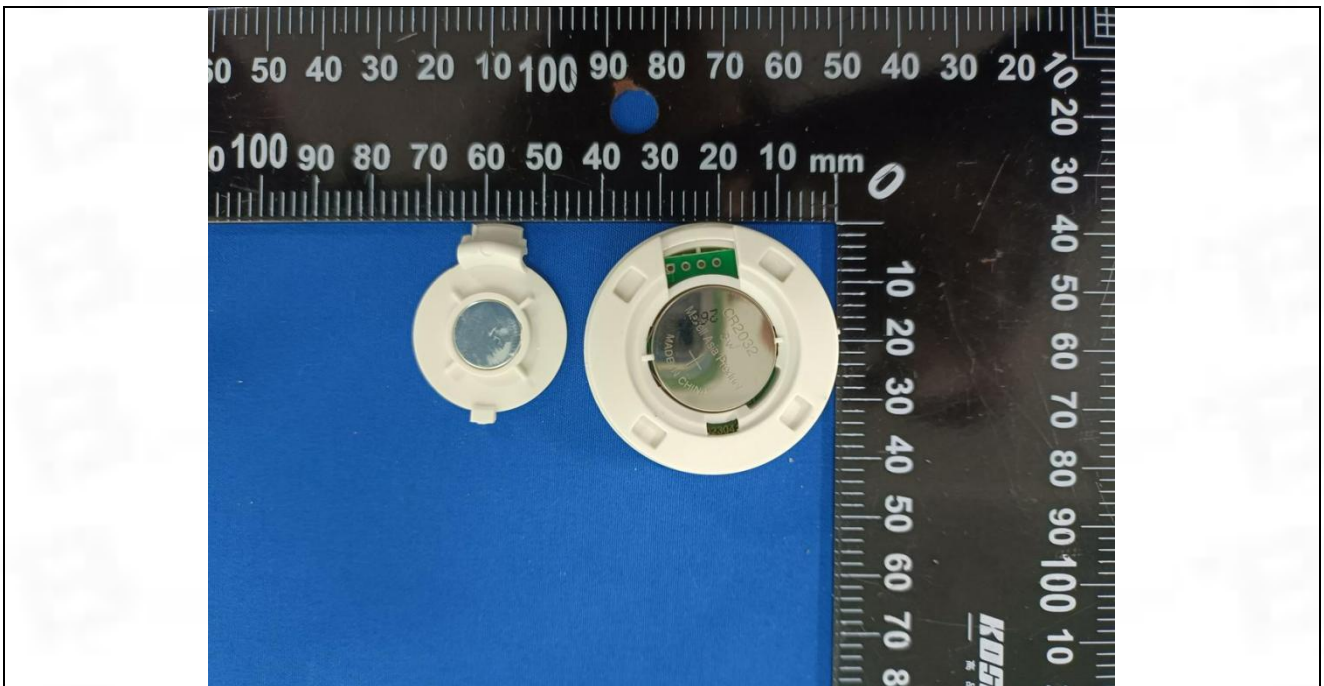
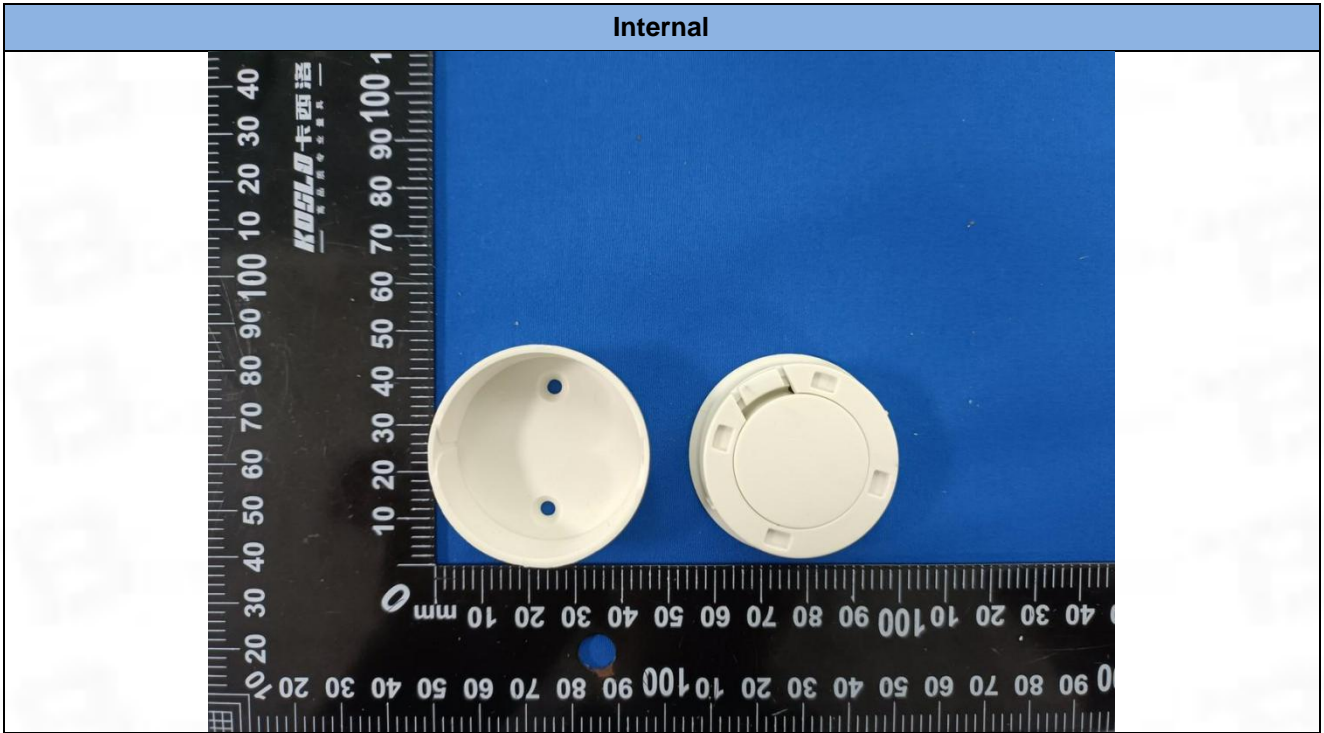

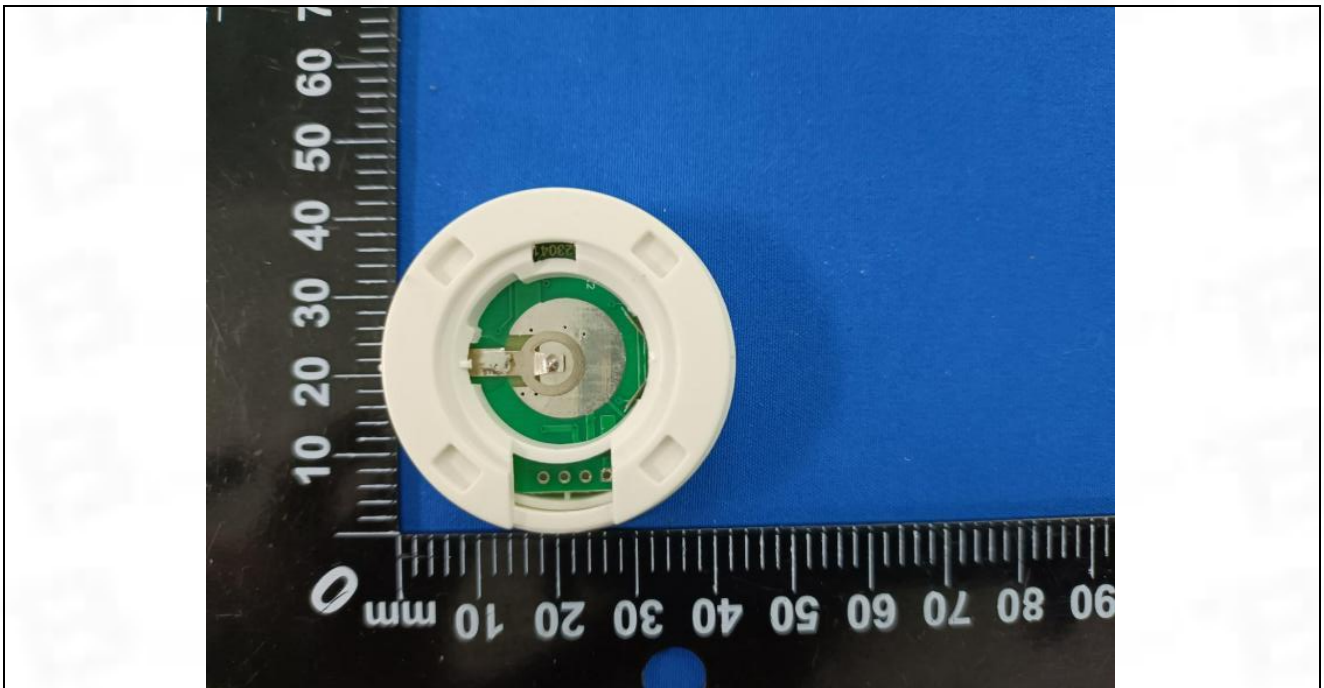
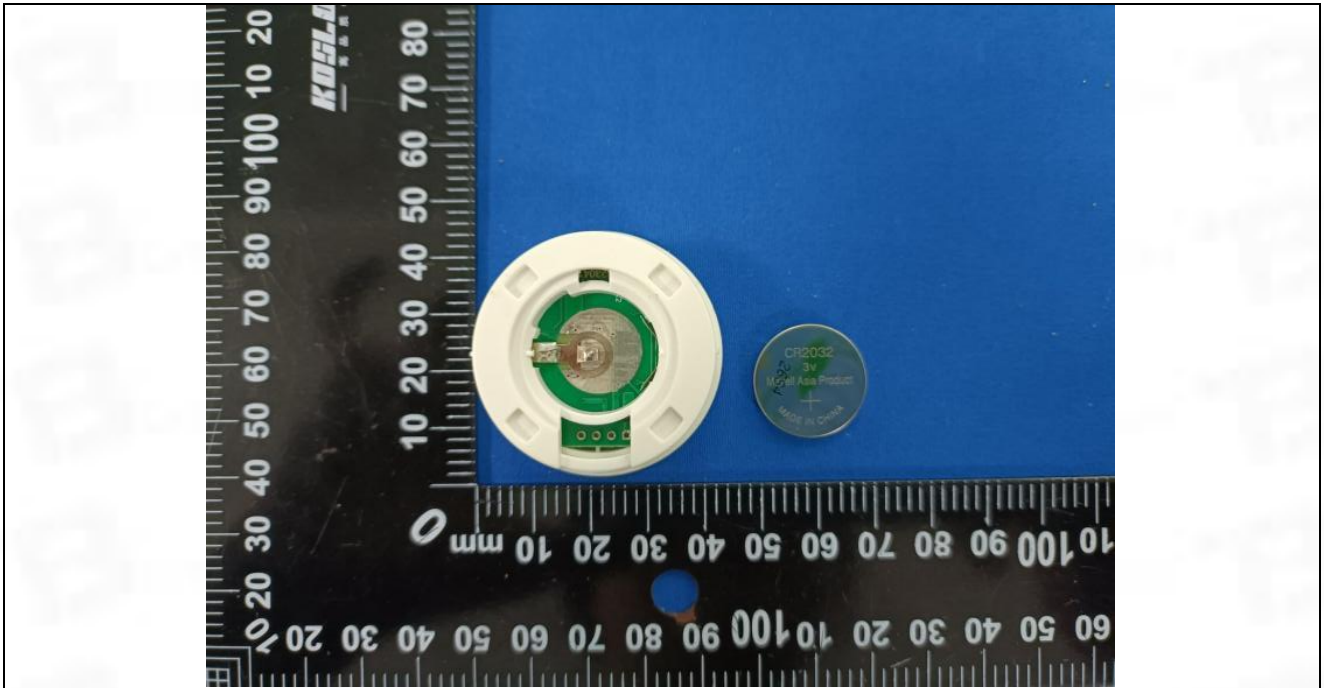

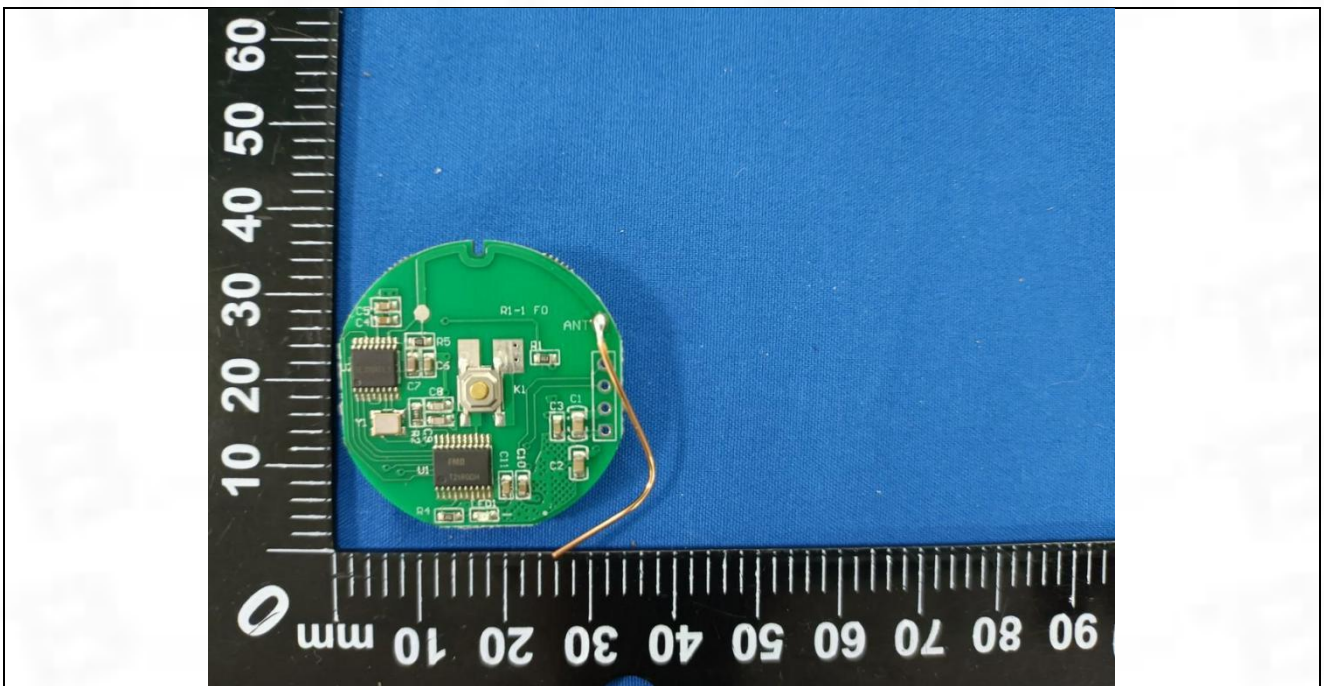
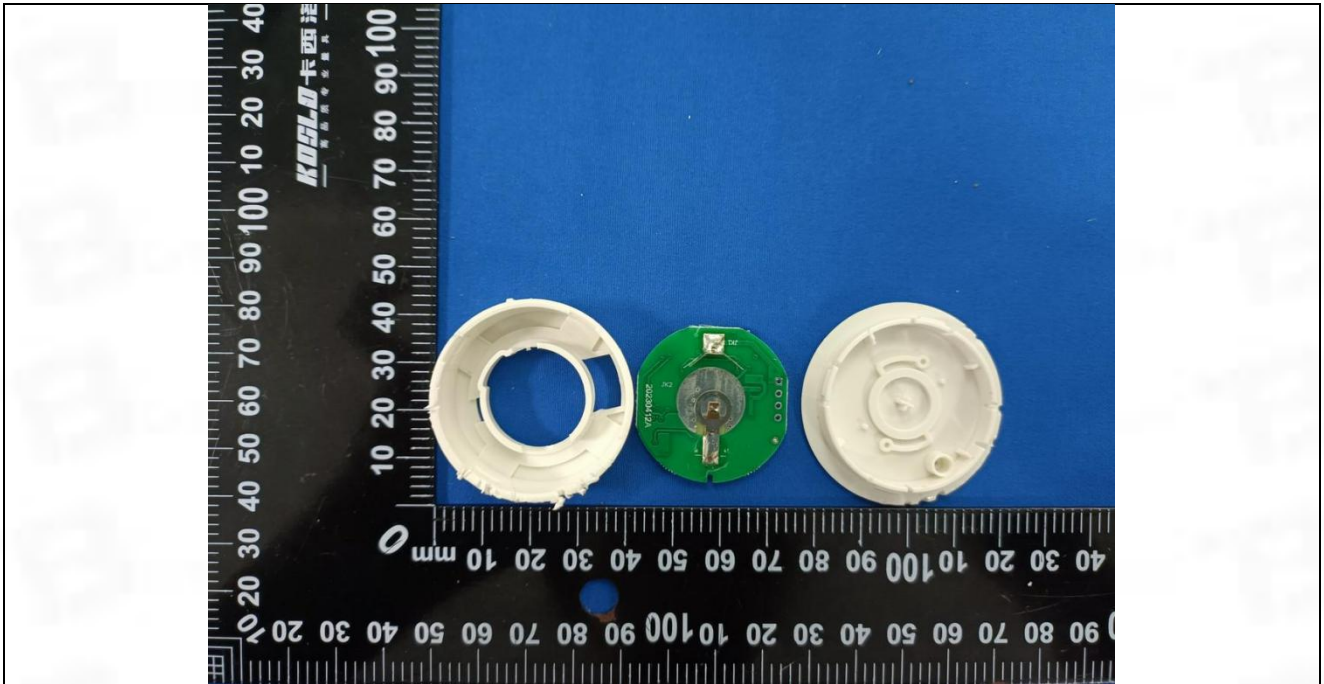

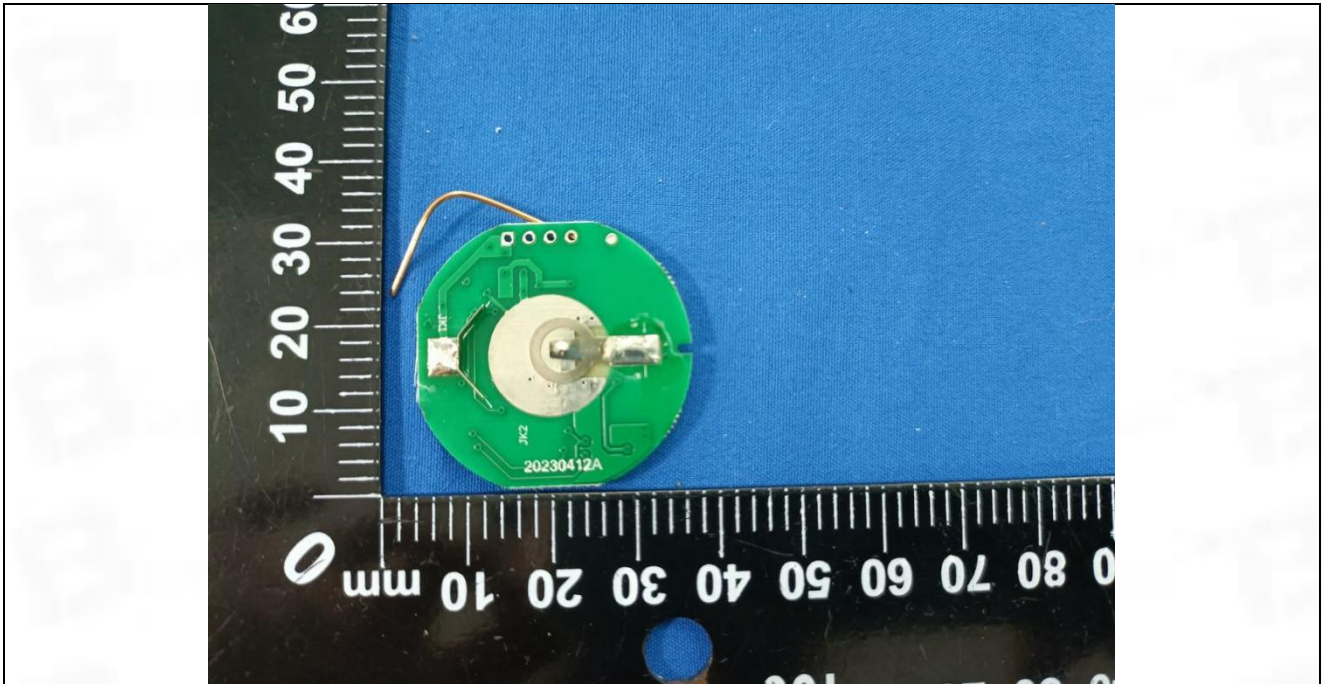

Appendix

1. Duty Cycle

1.1 Ant1

1.1.1 Test Result

| Ant1 | | | | | | | |
|------|---------|-----------------|-----------|-------------|----------------|-----------------------------------|-----------------------|
| Mode | TX Type | Frequency (MHz) | T_on (ms) | Period (ms) | Duty Cycle (%) | Duty Cycle Correction Factor (dB) | Max. DC Variation (%) |
| TX | SISO | 2478 | 0.866 | 1.250 | 69.28 | 1.59 | 0.03 |

1.1.2 Test Graph

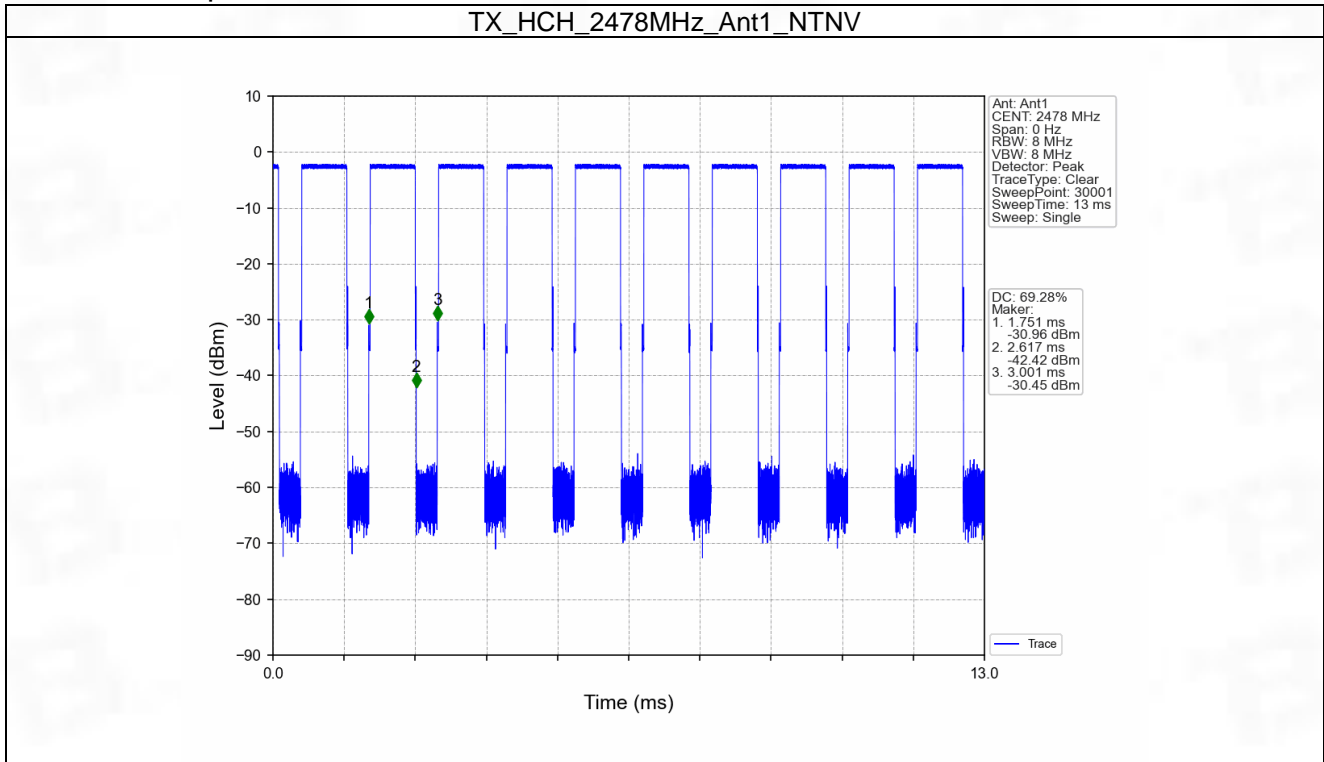

2. Bandwidth

2.1 OBW

2.1.1 Test Result

| Mode | TX Type | Frequency (MHz) | ANT | 99% Occupied Bandwidth (MHz) | Verdict |
|------|---------|-----------------|-----|------------------------------|---------|
| | | | | Result | |
| TX | SISO | 2478 | 1 | 2.035 | Pass |

2.1.2 Test Graph

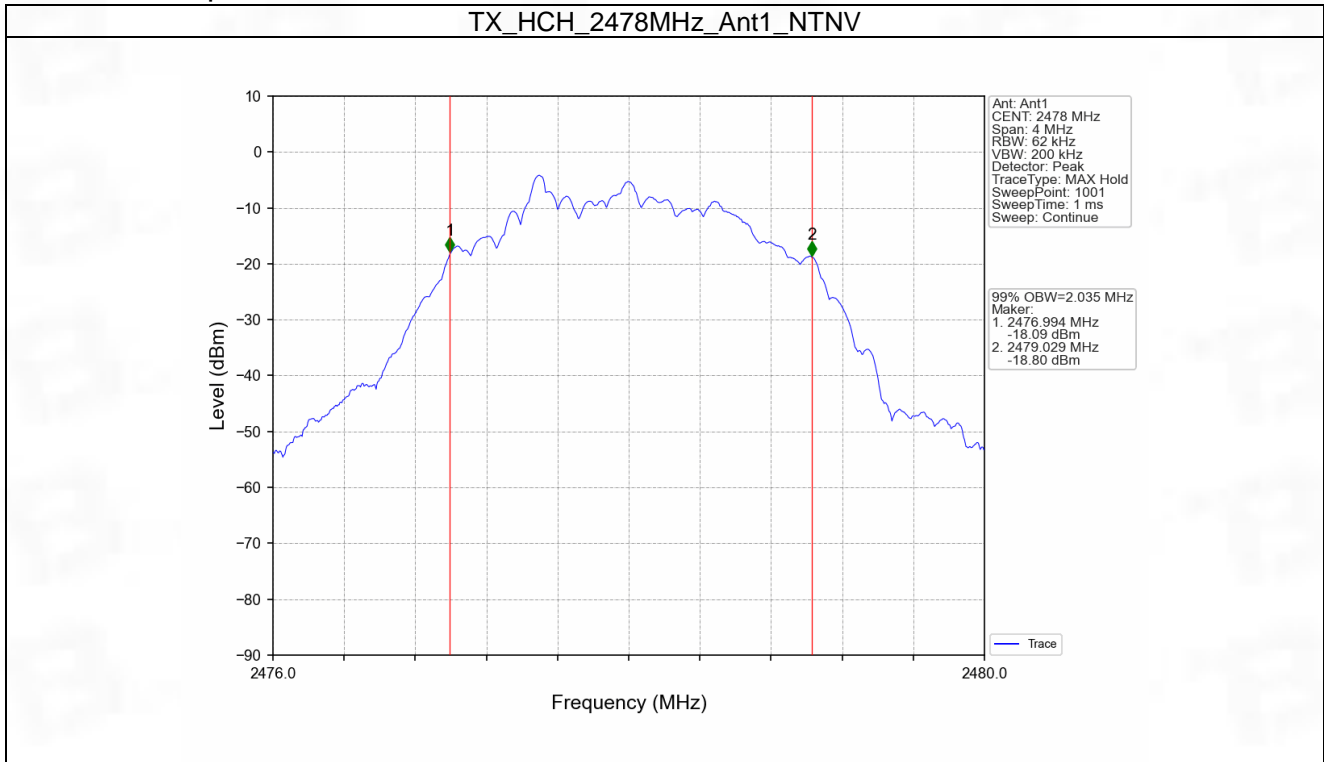

2.2 6dB BW

2.2.1 Test Result

| Mode | TX Type | Frequency (MHz) | ANT | 6dB Bandwidth (MHz) | | Verdict |
|------|---------|-----------------|-----|---------------------|------------|---------|
| | | | | Result | Limit | |
| TX | SISO | 2478 | 1 | 1.173 | ≥ 0.5 | Pass |

2.2.2 Test Graph

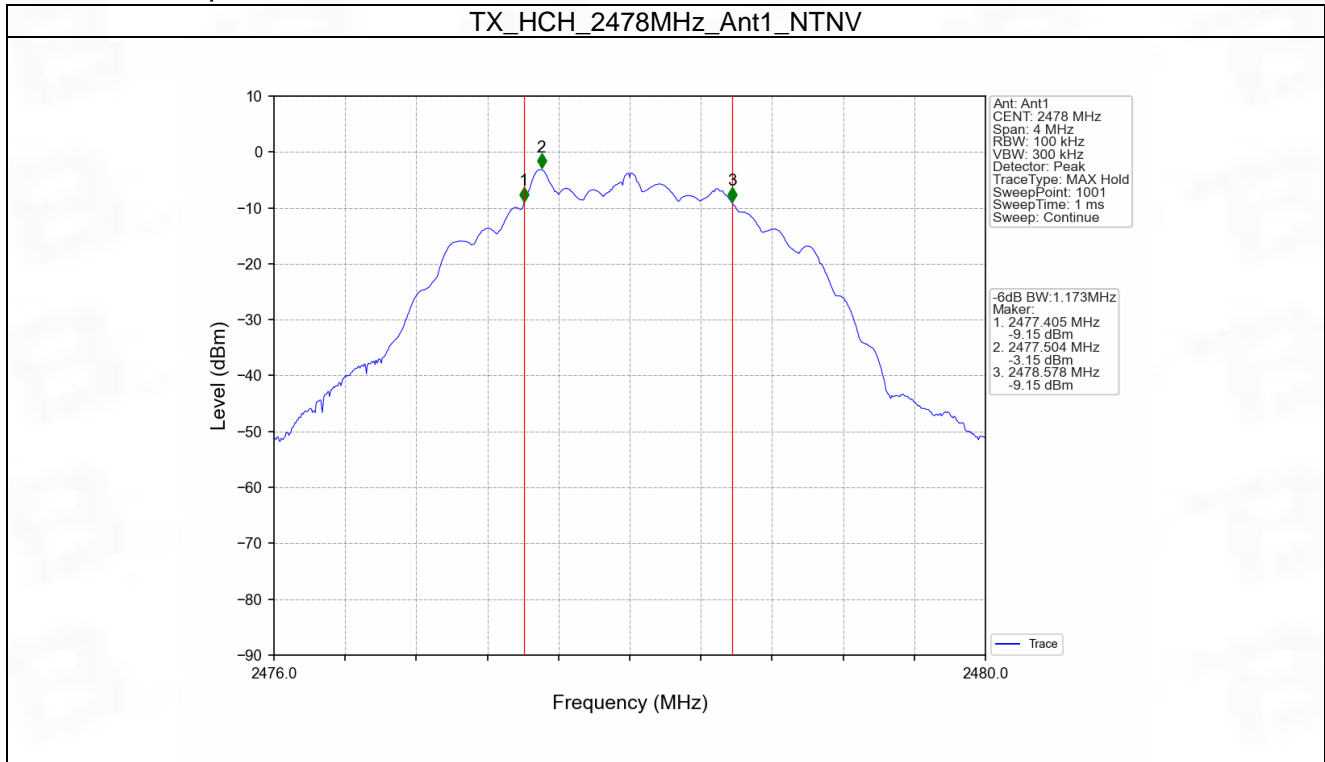

3. Maximum Conducted Output Power

3.1 Power

3.1.1 Test Result

| Mode | TX Type | Frequency (MHz) | Maximum Peak Conducted Output Power (dBm) | | Verdict |
|------|---------|-----------------|---|-------|---------|
| | | | ANT1 | Limit | |
| TX | SISO | 2478 | -2.46 | <=30 | Pass |

Note1: Antenna Gain: Ant1: 2.5dBi;

3.1.2 Test Graph

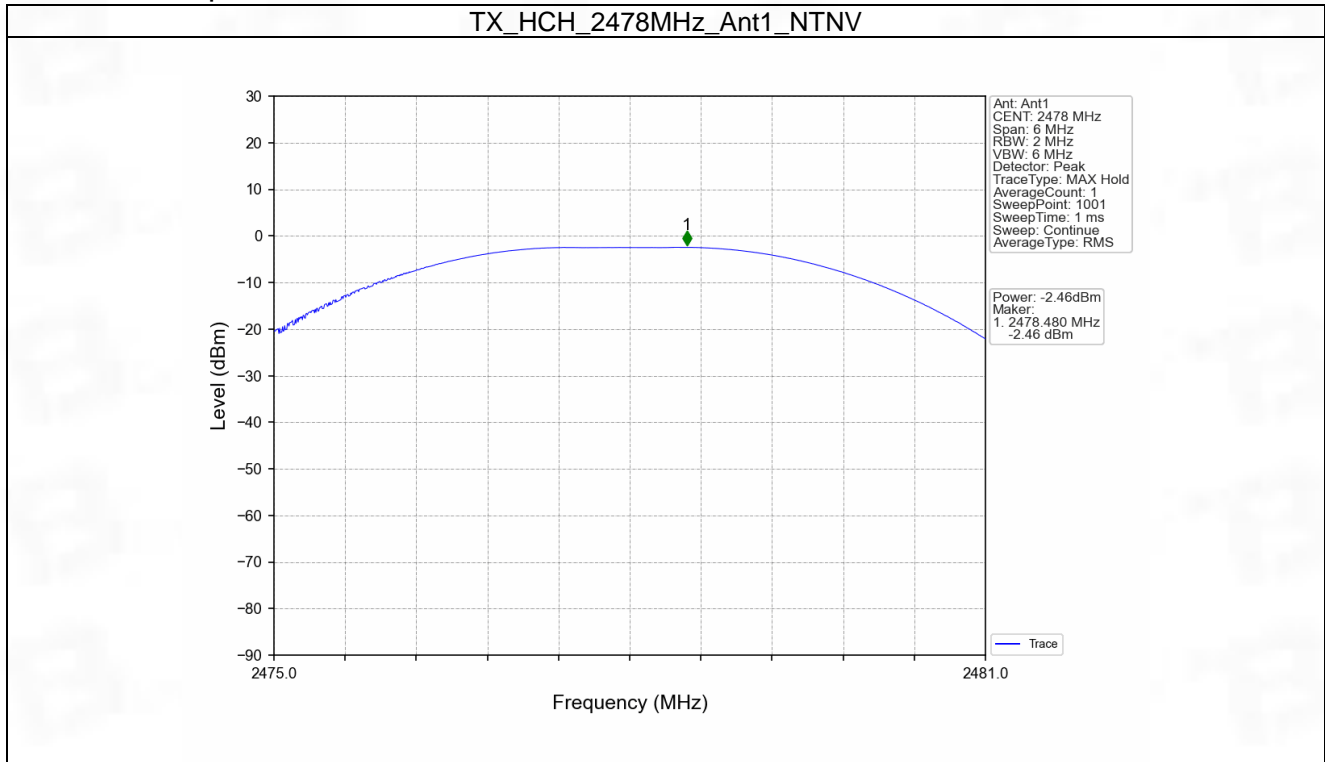

4. Maximum Power Spectral Density

4.1 PSD

4.1.1 Test Result

| Mode | TX Type | Frequency (MHz) | Maximum PSD (dBm/3kHz) | | Verdict |
|------|---------|-----------------|------------------------|-------|---------|
| | | | ANT1 | Limit | |
| TX | SISO | 2478 | -22.63 | <=8 | Pass |

Note1: Antenna Gain: Ant1: 2.5dBi;

4.1.2 Test Graph

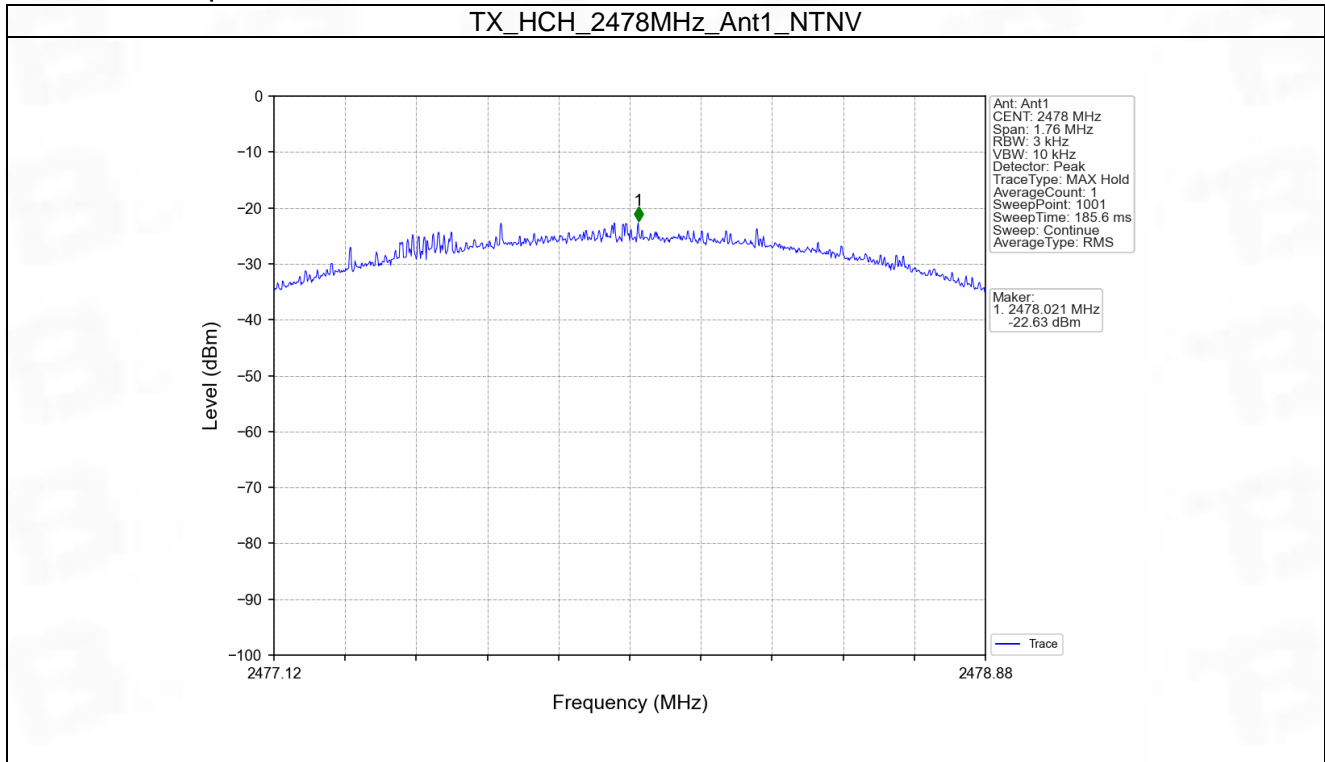

5. Unwanted Emissions In Non-restricted Frequency Bands

5.1 Ref

5.1.1 Test Result

| Mode | TX Type | Frequency (MHz) | ANT | Level of Reference (dBm) |
|------|---------|-----------------|-----|--------------------------|
| TX | SISO | 2478 | 1 | -3.12 |

Note1: Refer to FCC Part 15.247 (d) and ANSI C63.10-2013, the channel contains the maximum PSD level was used to establish the reference level.

5.1.2 Test Graph

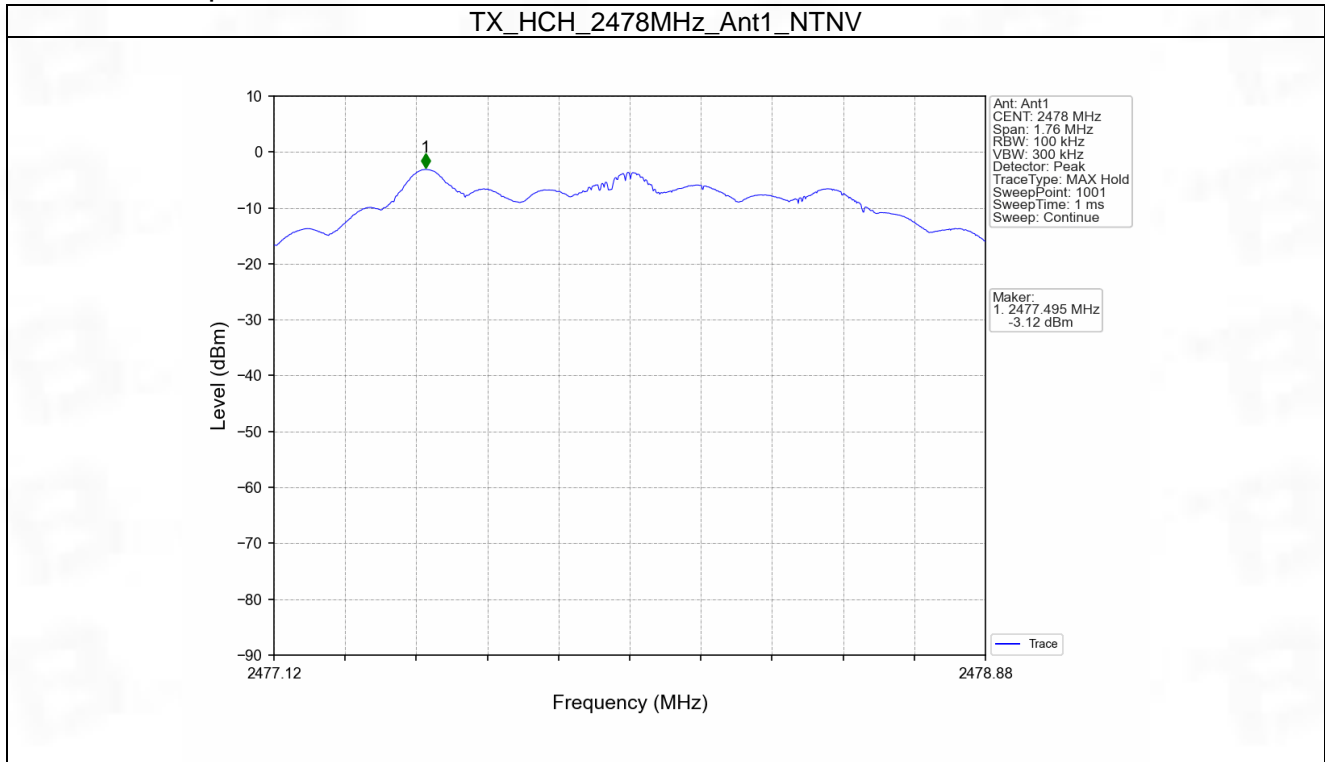

5.2 CSE

5.2.1 Test Result

| Mode | TX Type | Frequency (MHz) | ANT | Level of Reference (dBm) | Limit (dBm) | Verdict |
|------|---------|-----------------|-----|--------------------------|-------------|---------|
| TX | SISO | 2478 | 1 | -3.12 | -23.12 | Pass |

Note1: Refer to FCC Part 15.247 (d) and ANSI C63.10-2013, the channel contains the maximum PSD level was used to establish the reference level.

5.2.2 Test Graph

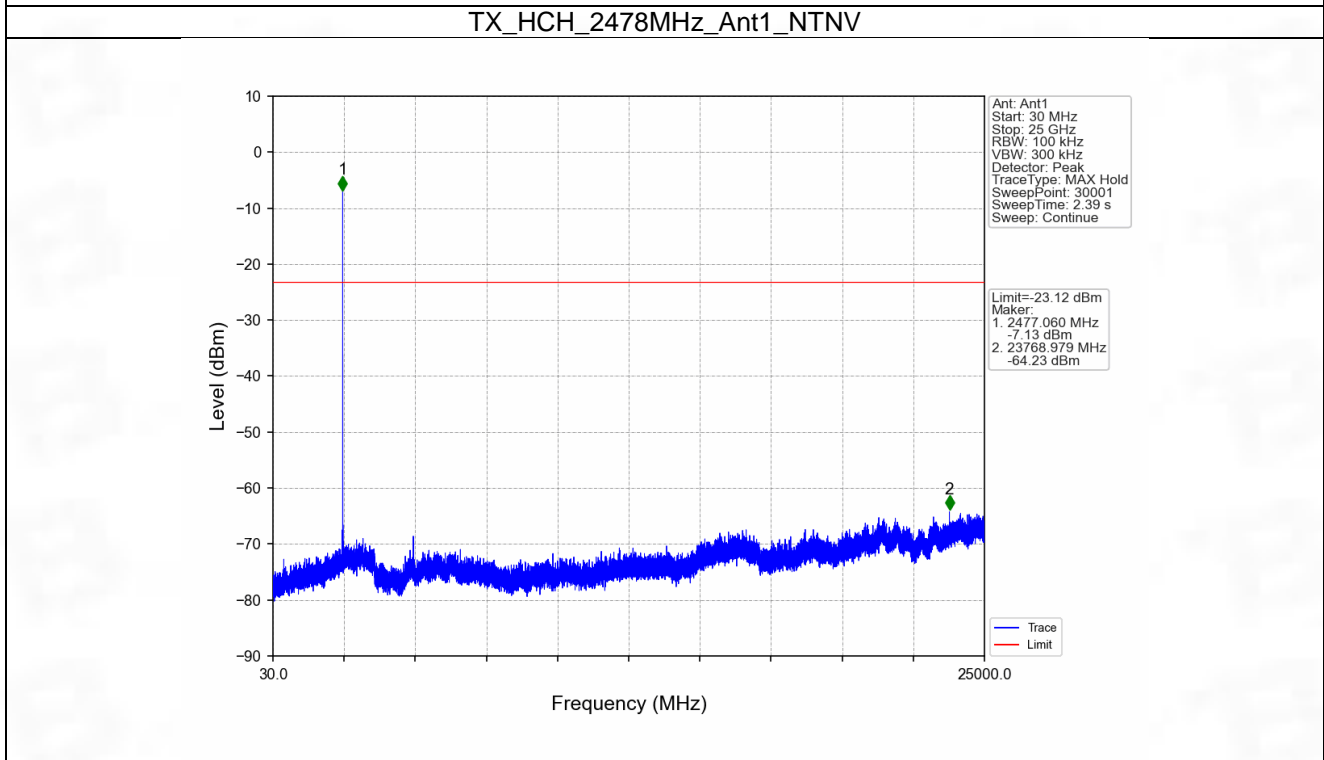
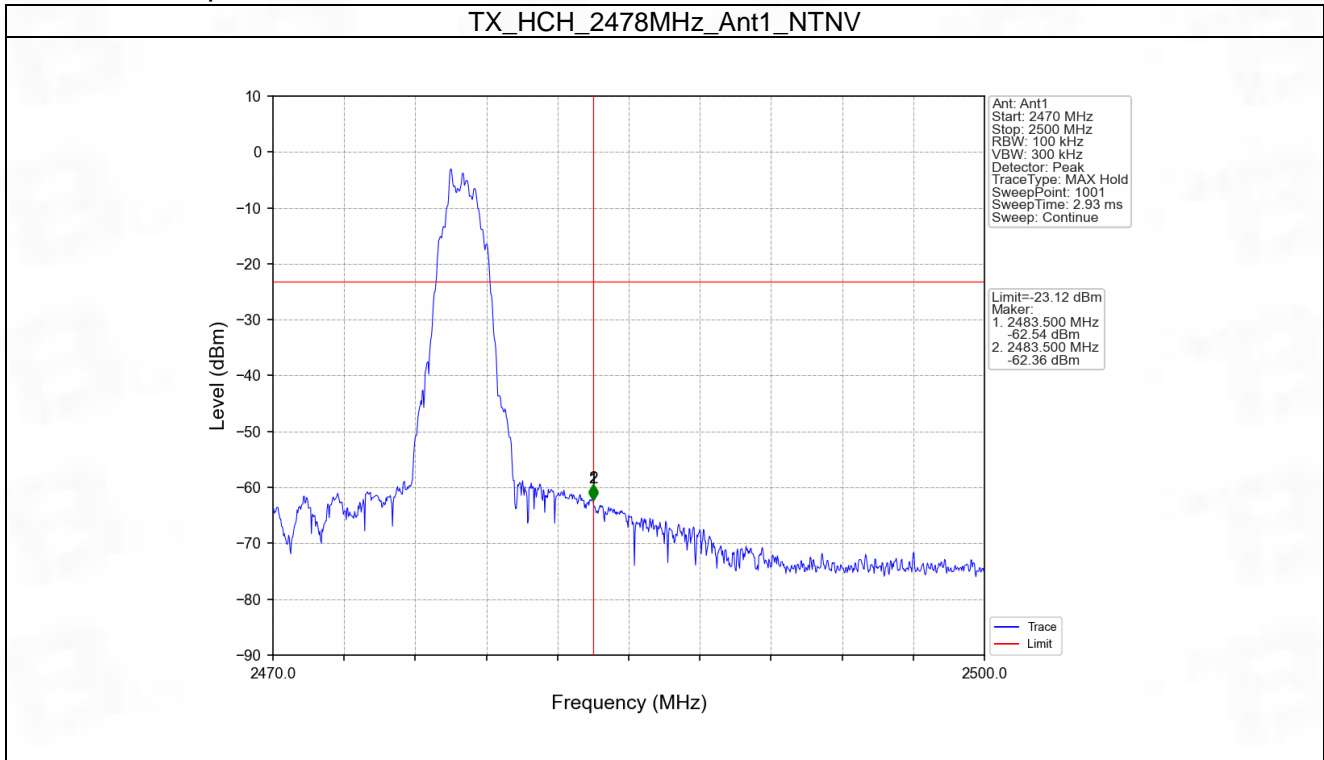



Test Report Number: BTF230925R00601



BTF Testing Lab (Shenzhen) Co., Ltd.

F101, 201 and 301, Building 1, Block 2, Tantou Industrial Park, Tantou Community, Songgang Street,
Bao'an District, Shenzhen, China

www.btf-lab.com

-- END OF REPORT --