

WRAP
INTRENSIC

PRODUCT MANUAL

wrap.com



WRAP

Contact: 800-583-2652, option 4 | support@wrap.com | wrap.com/intrensic

©2023 WRAP TECHNOLOGIES, INC. | ALL RIGHTS RESERVED

CONTENTS



Camera Introduction	1
Features and Specifications	2
Camera Buttons/Functions Legend	4
Charging and Status LEDs	5
Guide to Upload from Your MDT	6
To Change to Record Reminder Feature	8
FCC Warning	9-10

CAMERA INTRODUCTION



Wrap Intrensic X2 Camera

Wrap Intrensic | Evidence on Cloud™

-  Technical Support
-  800-583-2652, option 4
-  support@wrap.com

To log onto Evidence on Cloud™:

-  app.intrensic.com

Optional Mounts

MOLLE Mount



Fixed Outer Carrier



Magnetic Camera-Mounting Stud



Stud



Your kit contains:

- 1 Camera
- 1 Alligator Clip Mount
- 1 Camera Dock (Charging/Transferring)
- 1 USB Cable (1 m or 39 in)
- 1 110-120V AC to USB Wall Charger
- 1 Camera Introduction Booklet

FEATURES

- Battery life - up to 14 hours
- Front video record button
- Captures photos while video continues uninterrupted
- Digital Audio Recorder
- GPS
- One button activates "Discreet Mode"
- IP67
- Notifications & Alerts: Recording Reminder, Low Battery, Low Storage
- Secured: Evidence & Settings

SPECIFICATIONS

Video resolution	Up to 1440
Low light	Auto/manual
Camera resolution	40MP
FOV	140°
Battery life	Up to 14 hours
Image stabilization	Yes
Charging dock	Yes + data
Charge time	250 minutes
Battery capacity	3200mAh
Storage	64GB
Video file format	.MP4
Storage type	Internal
Pre/Post Event Recording	Yes

One-touch recording	Yes
Record reminder	Yes
GPS	Yes
Bluetooth	Yes
Photos while recording	Yes
Password protection	Yes
Waterproof rating	IP67
USB	Yes
LCD screen	Yes
Weight (ounces)	5.75
Dimensions	3.3" x 2.2" x 1"
Warranty	1 year & optional extended
Multiple mounts	Yes

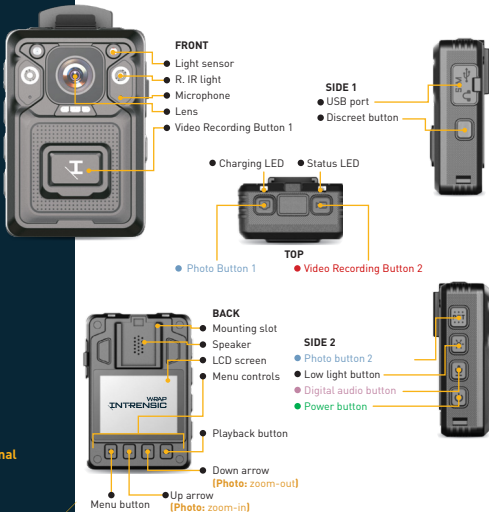

● Camera Power ON/OFF

Power On/Standby

When the camera is powered OFF, press, and hold the power button for 3 seconds to turn the camera ON.

- The camera will vibrate once
- The status LED will turn solid green
- The LCD screen will remain off
- If using the Pre-Event Recording Mode feature, the Status LED will be solid red.

Power Off

When the camera is powered ON, press, and hold the power button for 3 seconds to turn the camera OFF.

- The camera will beep once
- The camera will quickly vibrate three times
- The Wrap Intrensic logo will display on the LCD screen
- The status LED will turn off

● Video Recording

When the camera is powered on/standby mode but is not currently recording:

- **Start = Single-Press** the video recording button to start recording video
- **Stop = Double-Press (default)** the video recording button again to stop the recording.
 - * There is an optional single-tap stop programmable in the camera manager

If you press the Digital audio recording button during a video recording, the video recording will save to a file and begin a new digital audio recording.

● Photograph—Snapshot Capture

When the camera is powered on/standby mode but is not currently recording, press the photo button 1 or 2 to take a photograph. This will be a higher resolution photograph (note zoom-in and zoom-out features available.)

● Screenshot

When the camera is recording a video, press photo button 1 or 2 to take a snapshot from the recording video. This photo will be smaller in size than a regular photo.

Note: Taking a screenshot does not disrupt your video recording. It copies one frame from your video as a photo and saves it separate from the video recording. The photo will be much smaller and a reduced quality.

● Audio Recording

When the camera is powered on/standby mode but is not currently recording:

- **Start = Single-Press** the audio recording button to start recording audio

Status LED will flash green while recording audio

- **Stop = Double-Press** the audio recording button again to stop recording

If you press either of the Video recording buttons during a digital audio recording, the audio recording will save to a file and begin a new video recording.

BUTTON/ FUNCTION LEGEND

BUTTON	BUTTON ICON	OPERATION	FUNCTION
Power button		Press once	Turn the LCD ON/OFF
		Hold for 3 seconds	Turn the camera ON/OFF
Video recording buttons <small>(front and top)</small>		Press once	Start recording when the camera is powered ON
		Press and hold for 3 Seconds	Start recording when the camera is powered OFF
		Press twice	Stop recording a video (default)
Digital audio recording button		Press once	Start recording (camera on)
		Press twice	Stop recording (default)
Photo recording button		Press once	Take a photo
Low light button		Press once	Turn low light ON/OFF
		Hold for 3 seconds	Turn flashlight ON/OFF
PTT button <small>(Same as photo recording button)</small>		Press once	Take a photo
SOS button <small>(Discreet mode)</small>		Press and hold	While recording video or audio, press and hold the SOS button to mute the audio recording
Menu button		Press once	Menu and/or confirm selection
Up-arrow button		Press once	Scroll up/left
		Hold for 3 seconds	Zoom out
Down-arrow button		Press once	Scroll down/right
		Hold for 3 seconds	Zoom in
Playback button		Press once	Go back/exit
		Hold for 3 seconds	Playback last recorded file
Reset		Press and hold for 10 seconds	Reset the camera by holding both the top video recording button and the power button at the same time. Reset the camera: No settings or evidence will be lost

Charging and Status LEDs

Fully charge the X2 camera using the included USB cable and charging dock for 3–4 hours.

* The charging indicator on the top of the camera will turn solid blue LED when charging. When the device is fully charged, the blue LED will turn off.

Charging LED

- Blue : Charging
- OFF : Charged



Status LED

- Solid Green: Camera is On
- Solid Red: Pre-Event Buffering
- Flashing Green: Audio Recording
- Flashing Red: Video Recording

LCD Display

Press the Power button once to wake the LCD when the camera is powered on or press any of the menu buttons below the LCD.

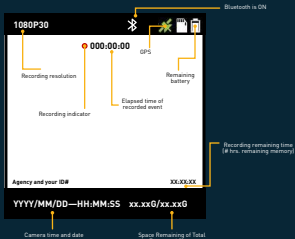

Guide to Upload to TOC (Multi-Camera “Kiosk Mode”)

Power the Wrap Intrensic X2 Camera OFF and place in docking station. If the camera is assigned and the PIN requirement is “OFF” the camera will automatically begin to offload.

If the camera is not assigned, you will see this screen and must identify yourself prior to uploading if the PIN requirement is OFF after selecting yourself from the list, the camera will begin to offload.

If the PIN requirement is ON for your agency, you will see this screen and must code your PIN# for the camera to begin offloading.

When it's completed, the message will display for 30 seconds after the offload to indicate the offload is complete, and you may remove your camera.

Note: After the offload and upload to the cloud you may go to the link below to identify and categorize your videos. A new screen “Evidence Labeling” is now available to assist you in labeling your evidence.

Visit app.intrensic.com

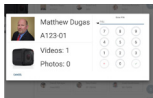

** Ask about our CAD/RMS integration. It saves time and adds consistency.

Guide to Upload from Your MDT (Single-Dock Mobile or Desktop)



1

From your MDT or desktop make sure the Wrap Intrensic uploader is installed per the previous instructions and connected to the single docking station with the USB cable provided.

2

Power-off the camera, then dock the Wrap Intrensic X2 camera in your single dock supplied (connected to MDT or desktop)

3

When prompted, log in with your username and password (this tells the system where to park your files)

4

Preview, edit, and add identifiers to your evidence, then hit "Send to Cloud". The video will be copied from the camera to the computer where they will process and upload to the cloud.

5

Once prompted, "Video Transferred, Safe to Remove your Camera", unplug your camera and place back in service.

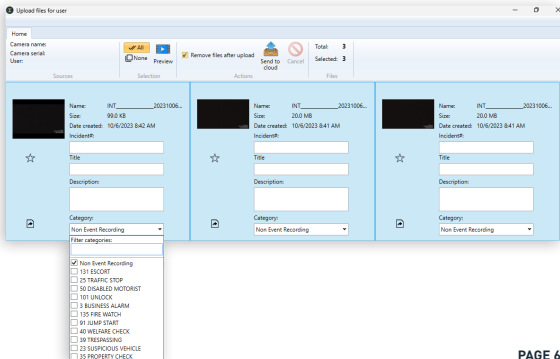

Login

Evidence on Cloud™ is now part of Wrap Technologies, Inc. Learn about BolaWrap 150®, our remote restraint device, and Wrap Reality™, our Virtual Reality training system, by visiting Wrap.com

© Wrap Technologies 2023



WRAP INTRENSIC
Super Administrator

- Dashboard
- Agency
- Evidence labeling
- Evidence
- Cases
- Shares
- Reports
- Wrap Intrensic uploader



WRAP INTRENSIC
Super Administrator

Dashboard

- Agency
 - General
 - Users
 - Organizational chart
- Evidence labeling
 - Evidence
 - All evidence
 - Video browser
 - Pending retention removal
 - Upload pieces of evidence
- Cases
- Shares
 - Shared with me
 - Shared by me
- Reports
 - Daily reports
 - Summary reports
- Wrap Intrensic uploader

Evidence on Cloud™ navigation menu

* Change your password
** Before using the Wrap Intrensic System, change your password from the Wrap Intrensic default password

(Admin.) Agency settings menu

(Admin.) Global settings and categories

(Admin.) Global user settings

(Admin.) Agency org chart

The NEW evidence labeling

Evidence menu

Case menu

Share menu

Reports menu

Wrap Intrensic camera uploader

Log in screen to the Wrap Intrensic Evidence on Cloud™ website

Visit app.intrensic.com

Add Your Wrap Intrensic Uploader (New Install)

- 1 Open your browser and go to app.intrensic.com
- 2 Log in to the Wrap Intrensic Evidence on Cloud™
- 3 Select the last item in the menu: "Wrap Intrensic Uploader"
- 4 Click the icon to download then click set-up in toolbar
- 5 Follow instructions to complete set-up

To Change to Record Reminder Feature

(User Selectable)

Single press the first button on the back to wake up the device. Single press again to "Enter Password." The password is [SIX] 0's, or just hit the main "ENTER" button (the first button below the screen) six times.



Enter button

Up arrow

Down arrow

Escape/back



After entering the password, press button 3 to highlight the gear, and button 1 to select.



Press button 3 to scroll down to "record reminder" and select using 1. Scroll through the options and select with button 1

FCC Warning

This device complies with part 15 of the FCC Rules. Operation is subject to the following two conditions:

(1) This device may not cause harmful interference, and (2) this device must accept any interference received, including interference that may cause undesired operation.

Any Changes or modifications not expressly approved by the party responsible for compliance could void the user's authority to operate the equipment.

Note: This equipment has been tested and found to comply with the limits for a Class B digital device, pursuant to part 15 of the FCC Rules. These limits are designed to provide reasonable protection against harmful interference in a residential installation. This equipment generates uses and can radiate radio frequency energy and, if not installed and used in accordance with the instructions, may cause harmful interference to radio communications. However, there is no guarantee that interference will not occur in a particular installation. If this equipment does cause harmful interference to radio or television reception, which can be determined by turning the equipment off and on, the user is encouraged to try to correct the interference by one or more of the following measures:

- Reorient or relocate the receiving antenna.
- Increase the separation between the equipment and receiver.
- Connect the equipment into an outlet on a circuit different from that to which the receiver is connected.
- Consult the dealer or an experienced radio/TV technician for help.

The device has been evaluated to meet general RF exposure requirement. The device can be used in portable exposure condition without restriction.

Specific Absorption Rate (SAR) information:

This X2 meets the government's requirements for exposure to radio waves. The guidelines are based on standards that were developed by independent scientific organizations through periodic and thorough evaluation of scientific studies. The standards include a substantial safety margin designed to assure the safety of all persons regardless of age or health.

FCC RF Exposure Information and Statement

FCC Warning

- This radio is designed for and classified as "General population/uncontrolled Use", the guidelines are based on standards that were developed by independent scientific organizations through periodic and thorough evaluation of scientific studies. The standards include a substantial safety margin designed to assure the safety of all persons regardless of age or health. The exposure standard for wireless radio employs a unit of measurement known as the Specific Absorption Rate, or SAR, the SAR limit set 1.6W/kg.
- Body-worn operation; this device was tested for typical body-worn operations with the back of the handset kept 0mm for body worn. To maintain compliance with RF exposure requirements, use accessories that maintain a 0mm for body worn. The use of belt clips, holsters and similar accessories should not contain metallic components in its assembly. The use of accessories that do not satisfy these requirements may not comply with RF exposure requirements, and should be avoided.
- The highest reported SAR value for worn on the body is 0.626 W/kg



WRAP

©2023 WRAP TECHNOLOGIES, INC. | ALL RIGHTS RESERVED