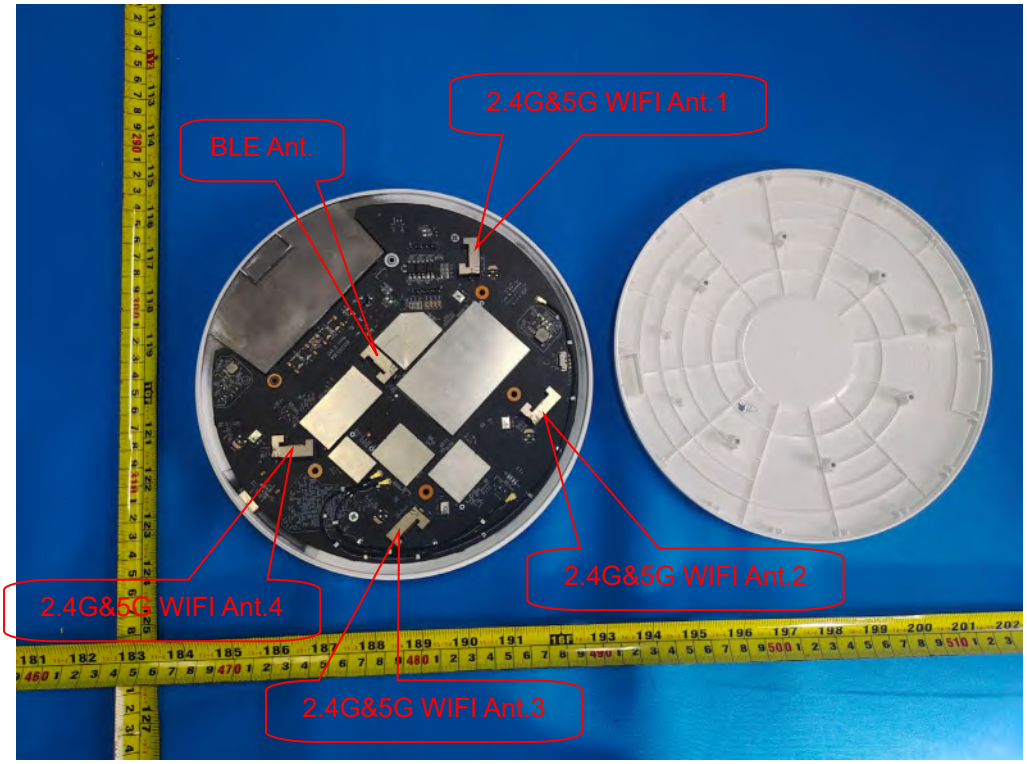
2.4G&5G WIFI Ant.1
BLE Ant.
2.4G&5G WIFI Ant.2
2.4G&5G WIFI Ant.4
2.4G&5G WIFI Ant.3

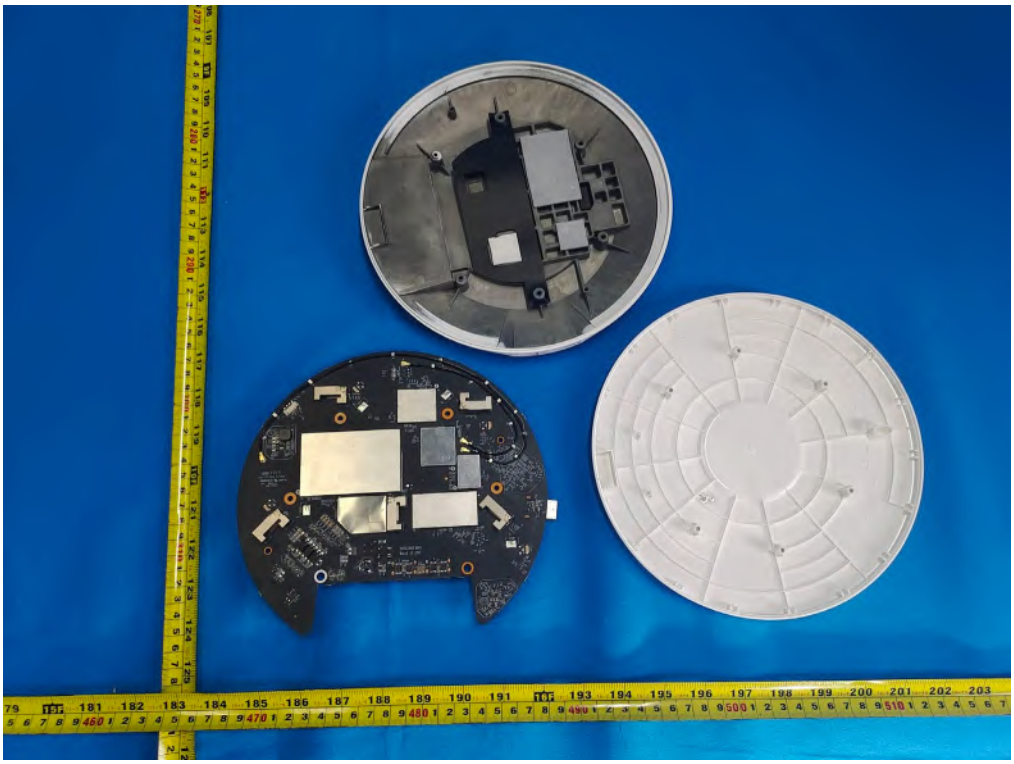

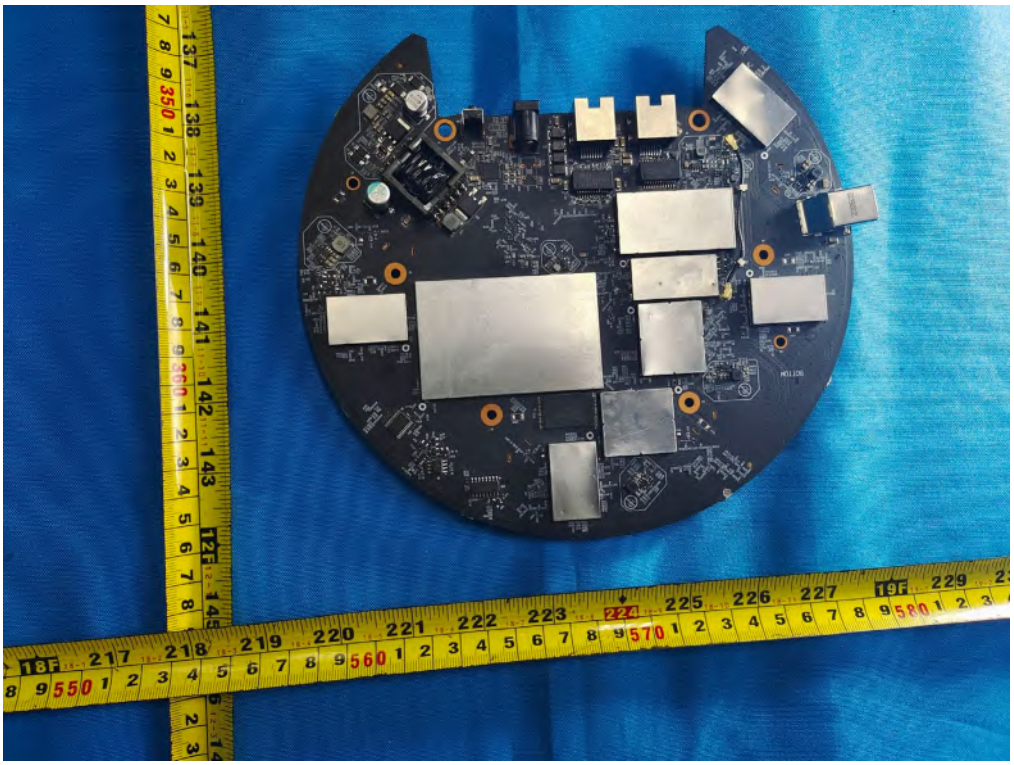

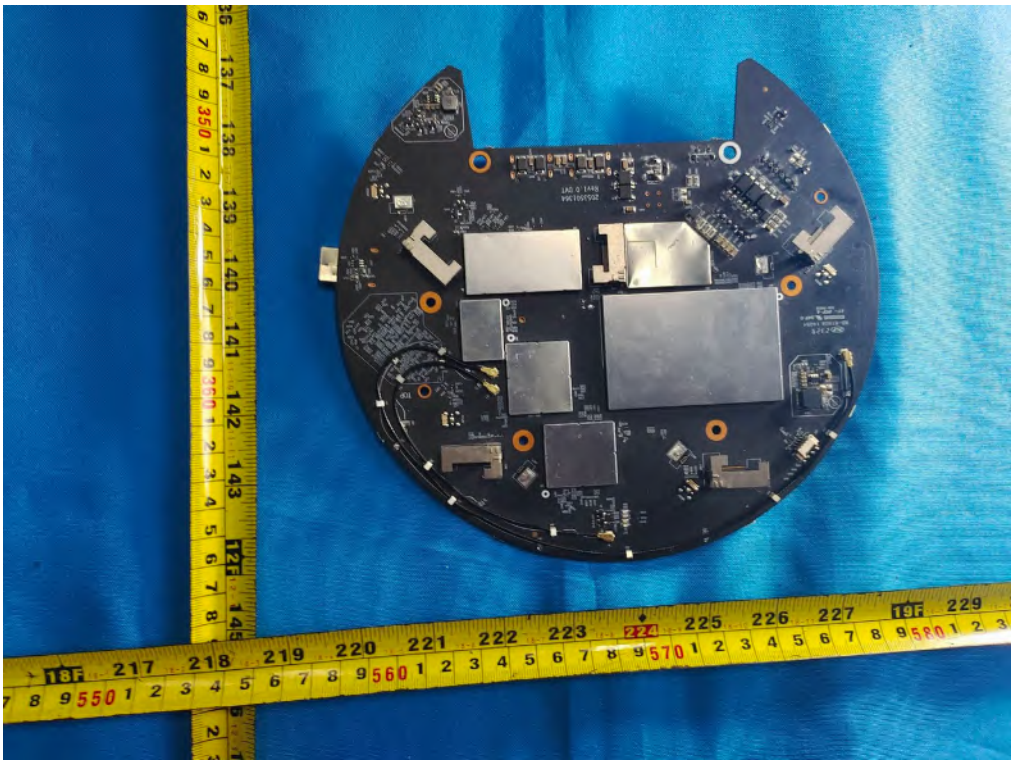

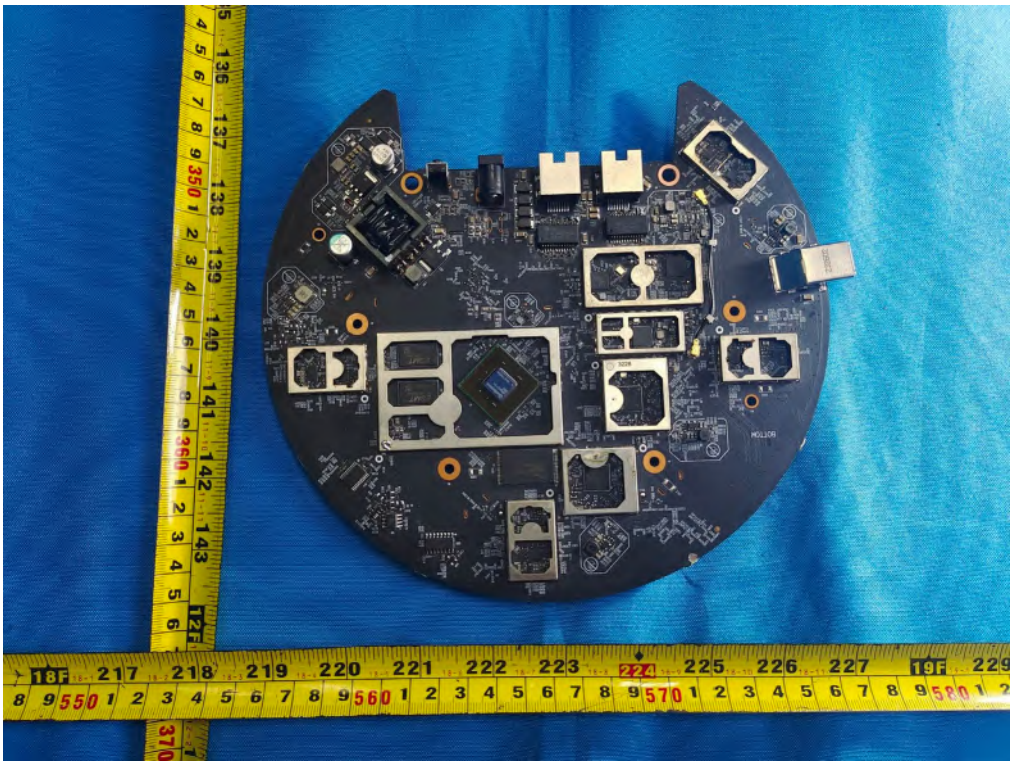

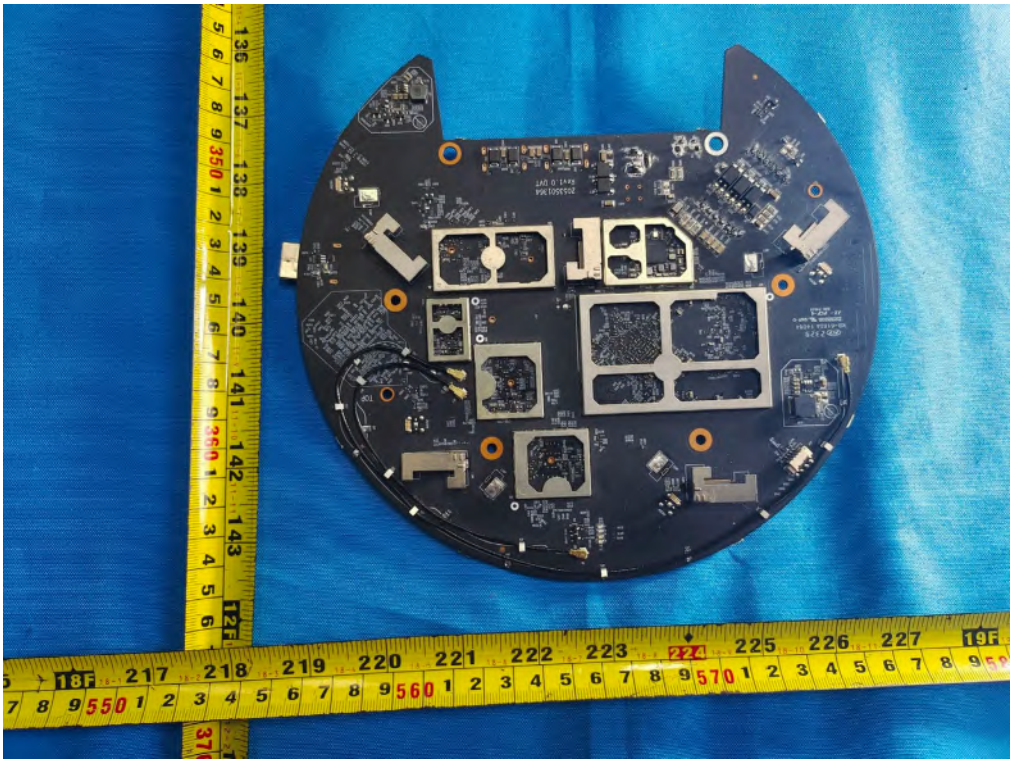

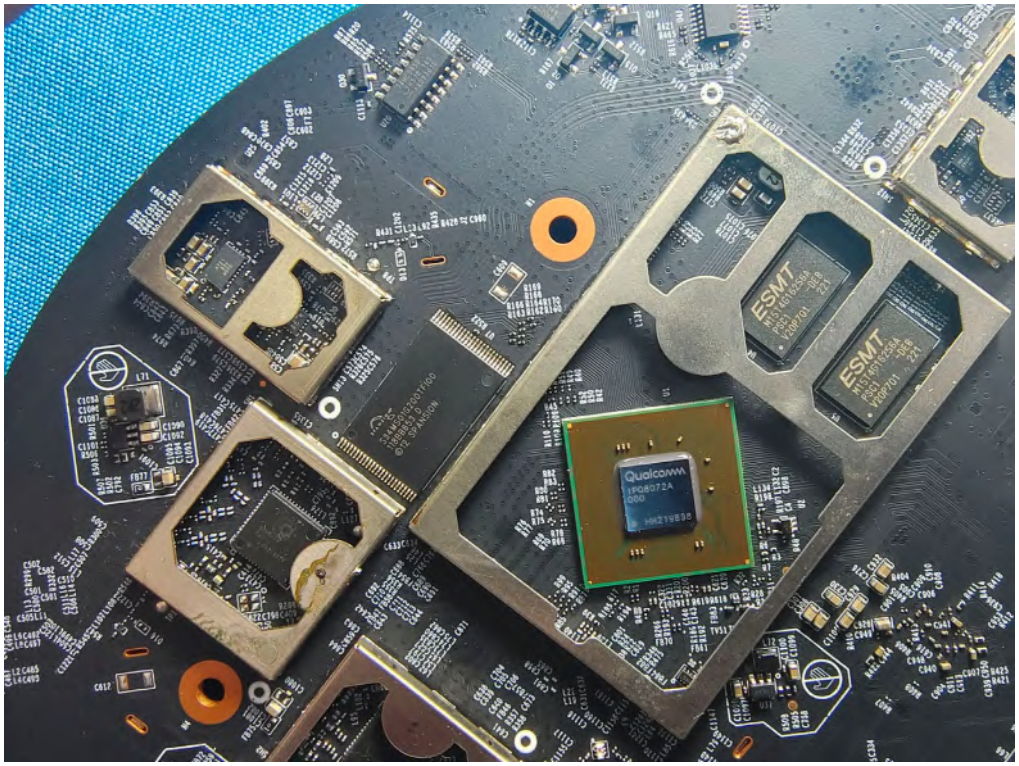
ESMT
ESMT
Qualcomm

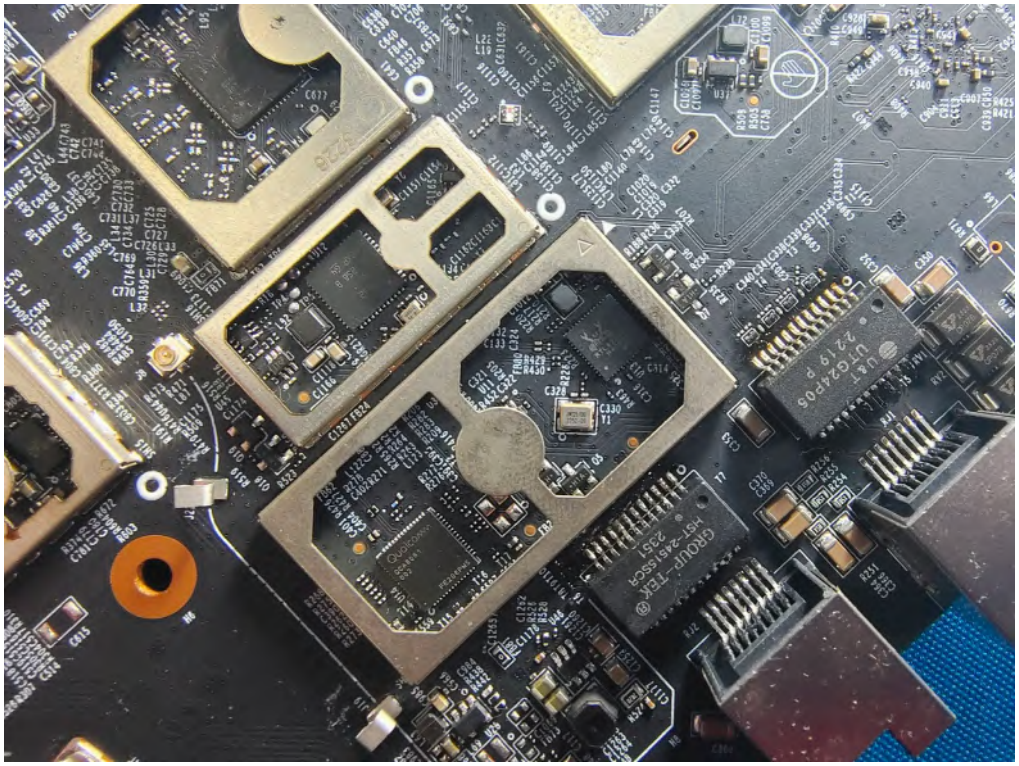

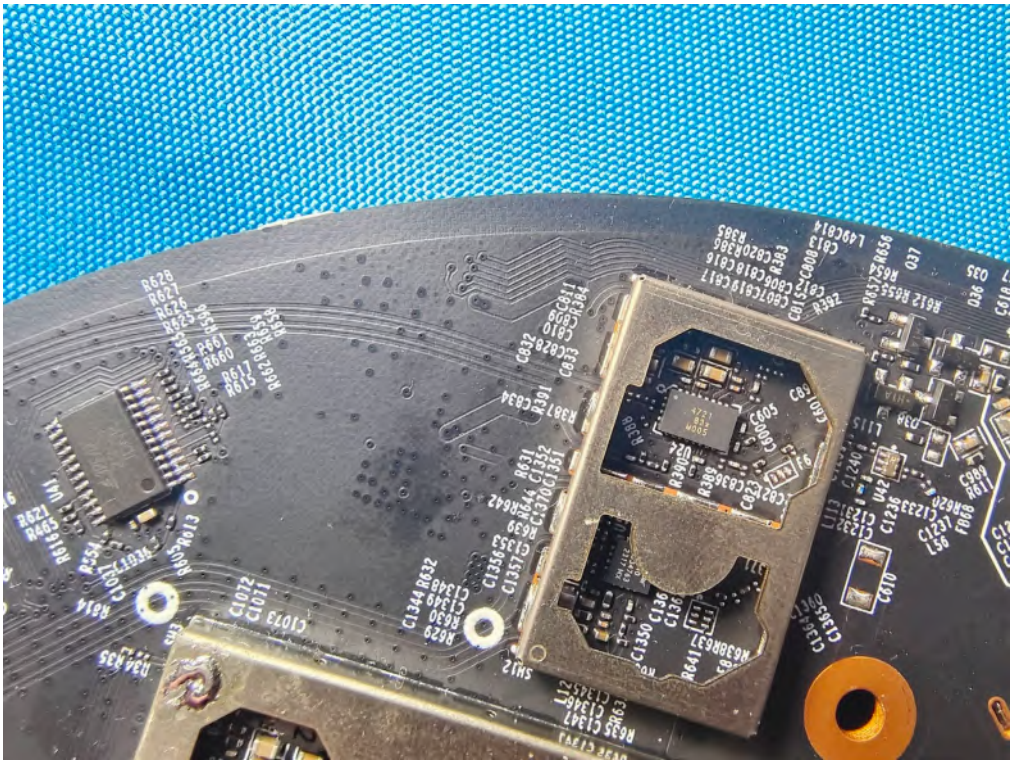

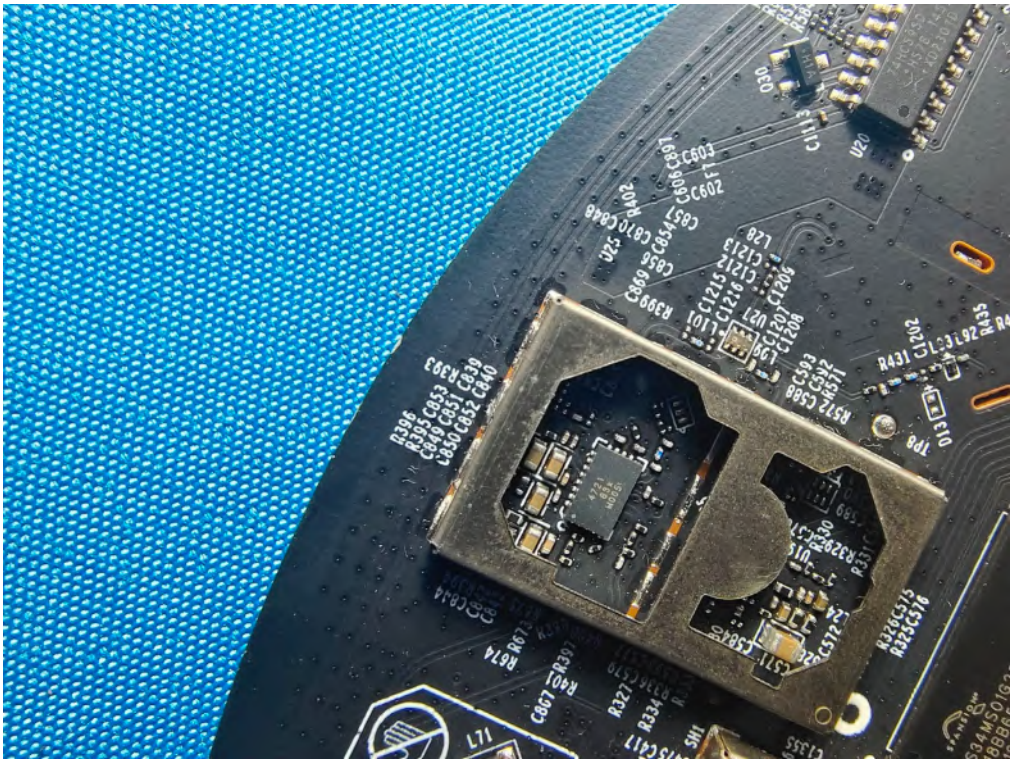

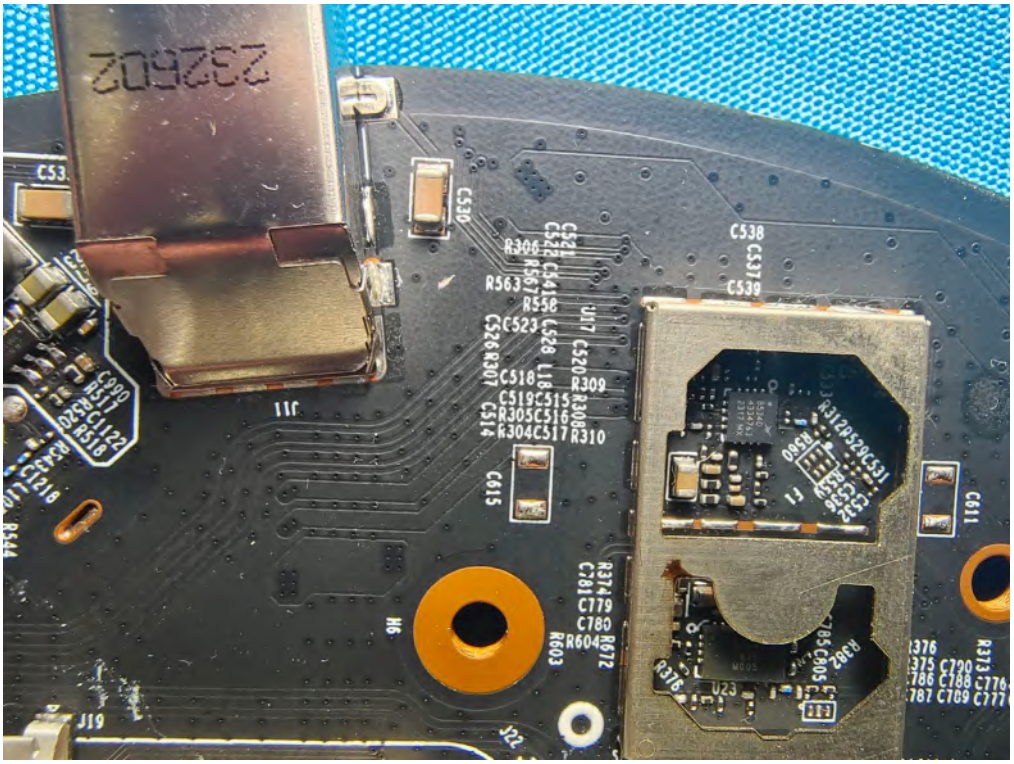
232602
J11
C530
C538
C537
C539
C523
R563
R309
C615
C611
J19
J22
H6

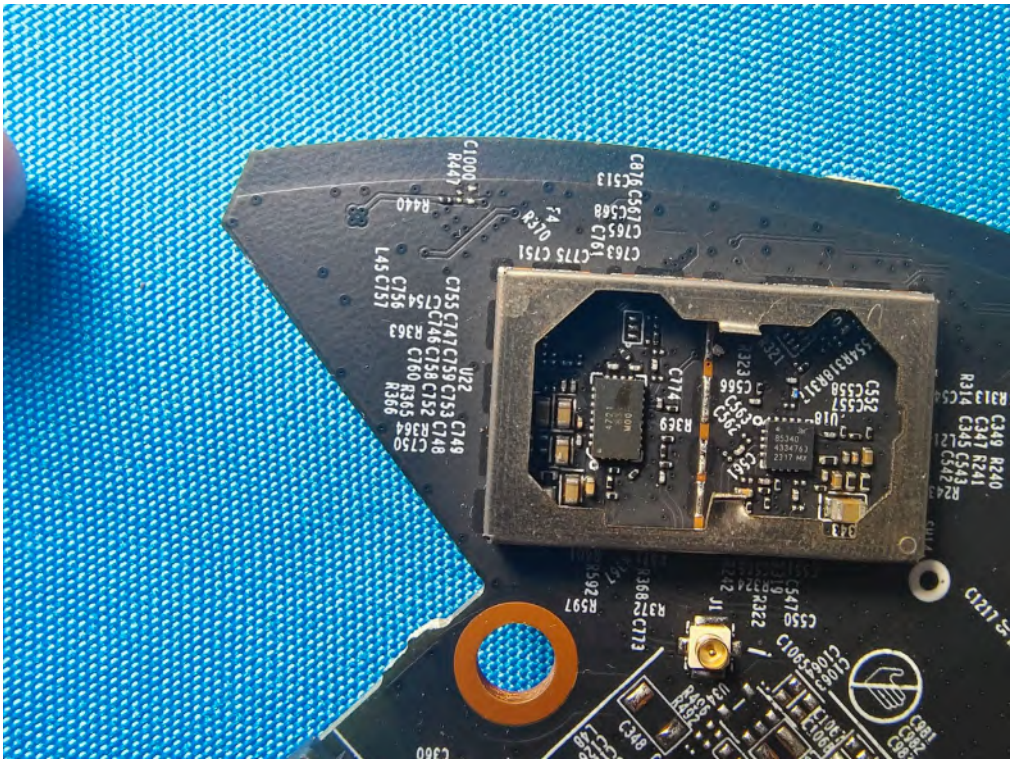
F4
R310
R440
R597
J1
C550
C552
C349
R240
C347
R241
C345
C543
C552
R314
R313
C774
R369
R372
C773
C763
C765
C568
C513
C775
C751
C755
C747
C759
C753
C749
C748
C750
R364
R365
R366
C760
C758
C752
C746
C754
R363
C759
C757
L45
C751
C1000
R447
C1217

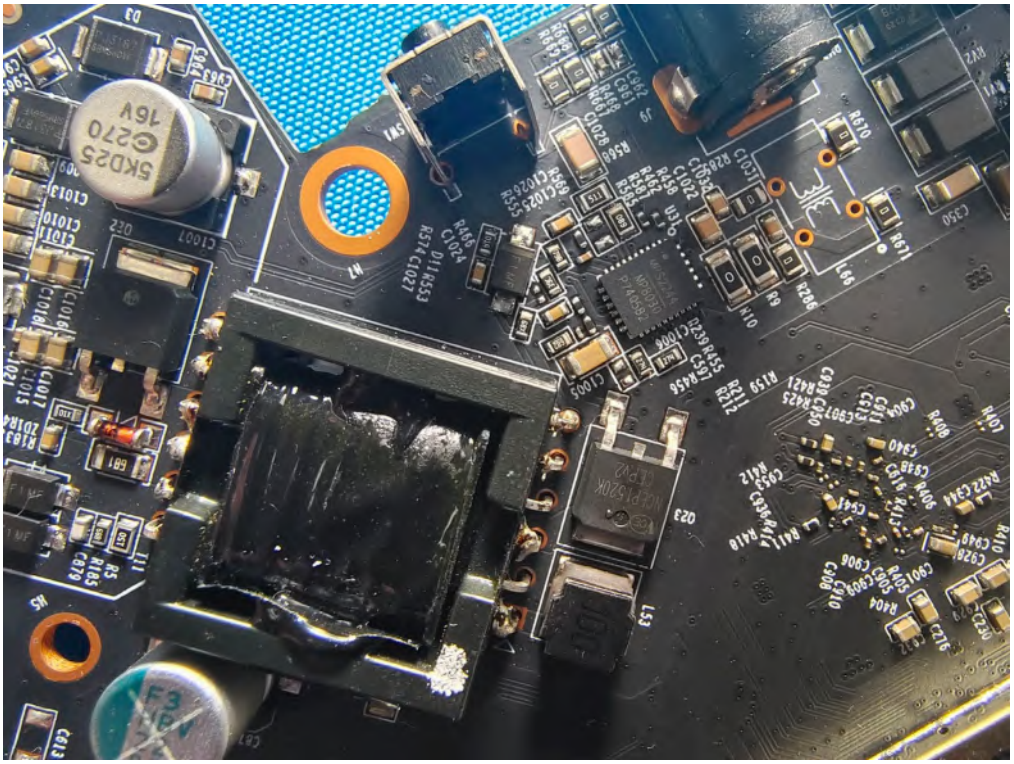

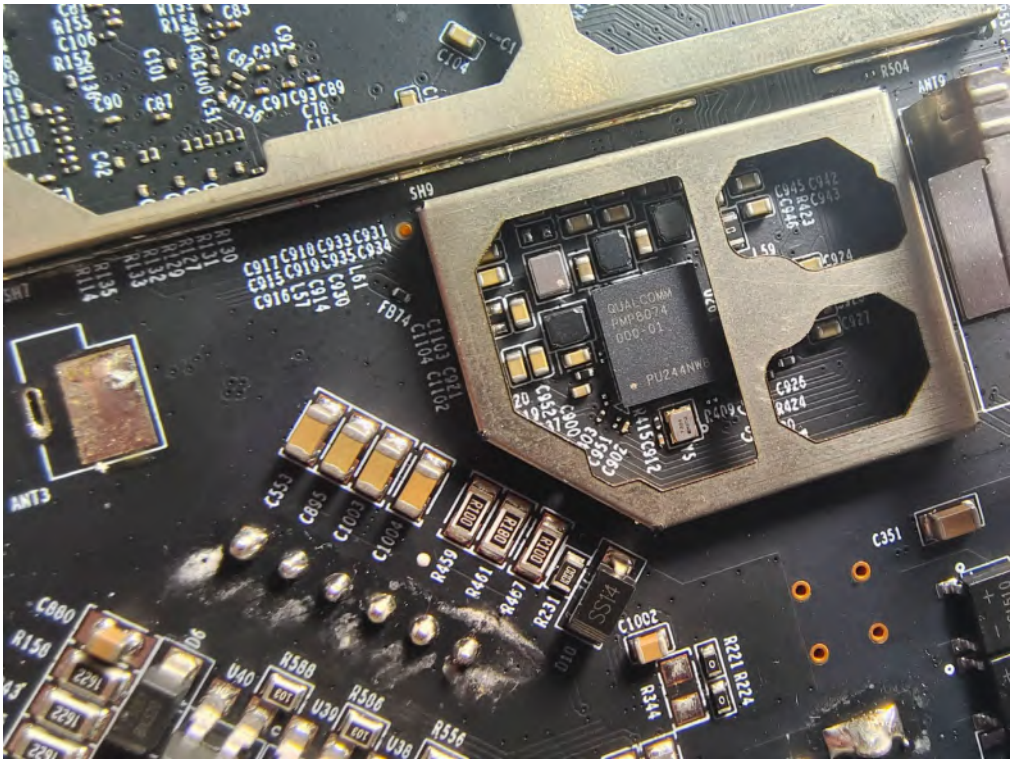
QUALCOMM
PMP8074
000-01
PU244NWD

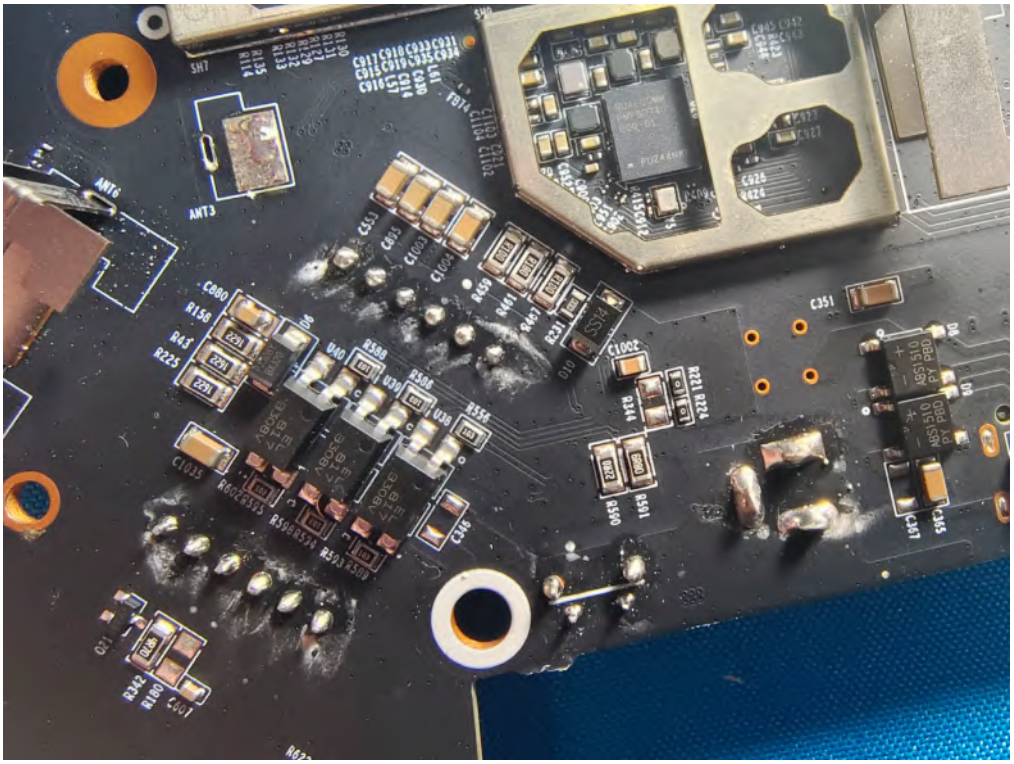
C351
D4
D3
C361
C365
C1002
R221 R224
R244
R590
R591
R459
R441
R467
R231
SS14
D10
C353
C1003
C1004
C1035
R40
R508
R506
U36
R358
C346
R602 R555
R598 R534
R593 R509
Q21
R342
R180
C607
C680
R156
R43
R225
ANT3
ANT6
SH7
R114
R115
R116
R117
R118
R119
R120
R121
R122
R123
R124
R125
R126
R127
R128
C917 C918 C932 C931
C915 C919 C925 C924
C916 C914 C930 C929
FB14
C1013 C1014 C1012
C945 C942
C943
C927
C926
R424
PU2466HF
AS7510
PRO
AS7510
PRO