

Duty Cycle NVNT ac40 5190MHz

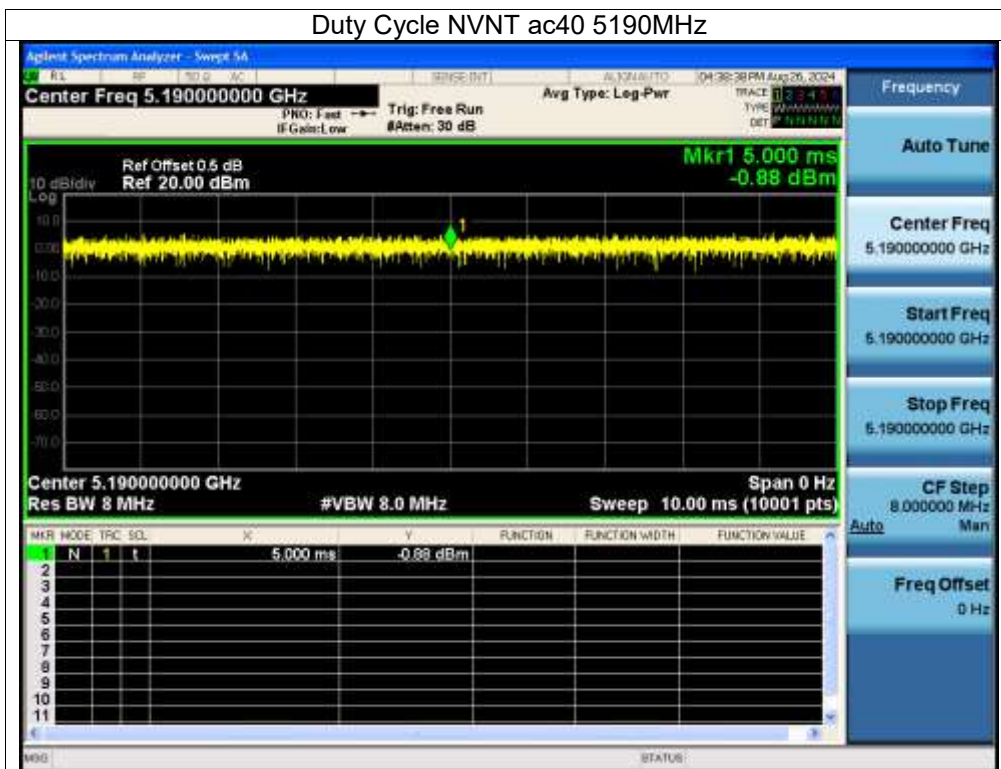

Duty Cycle NVNT ac80 5210MHz

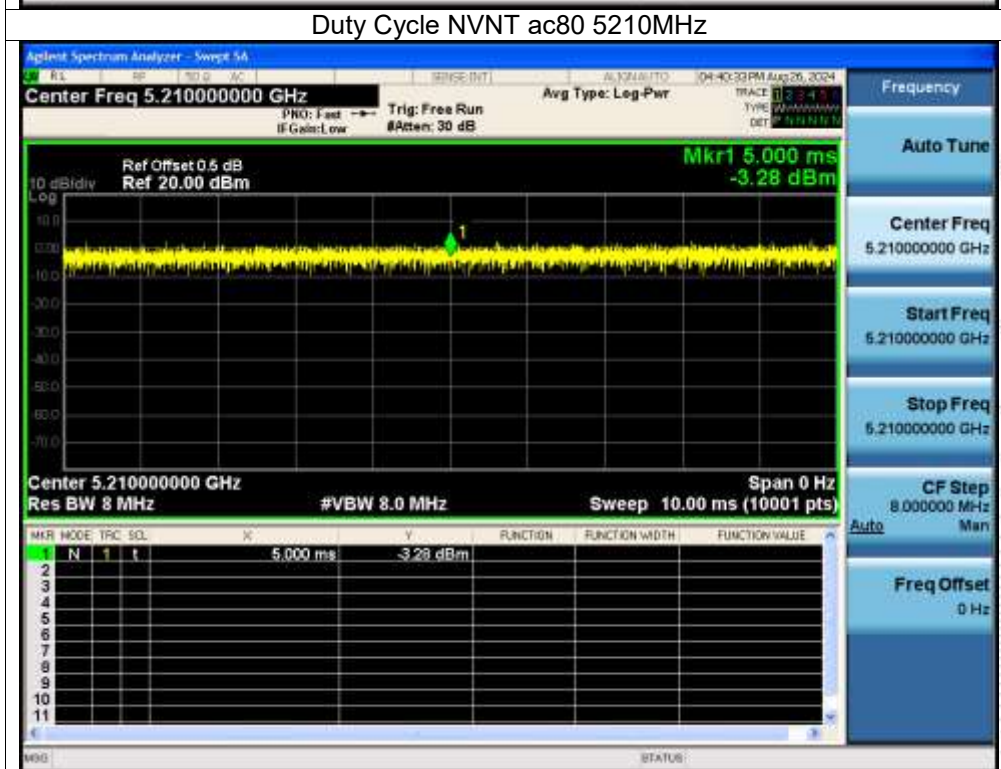

Duty Cycle NVNT ax20 5180MHz

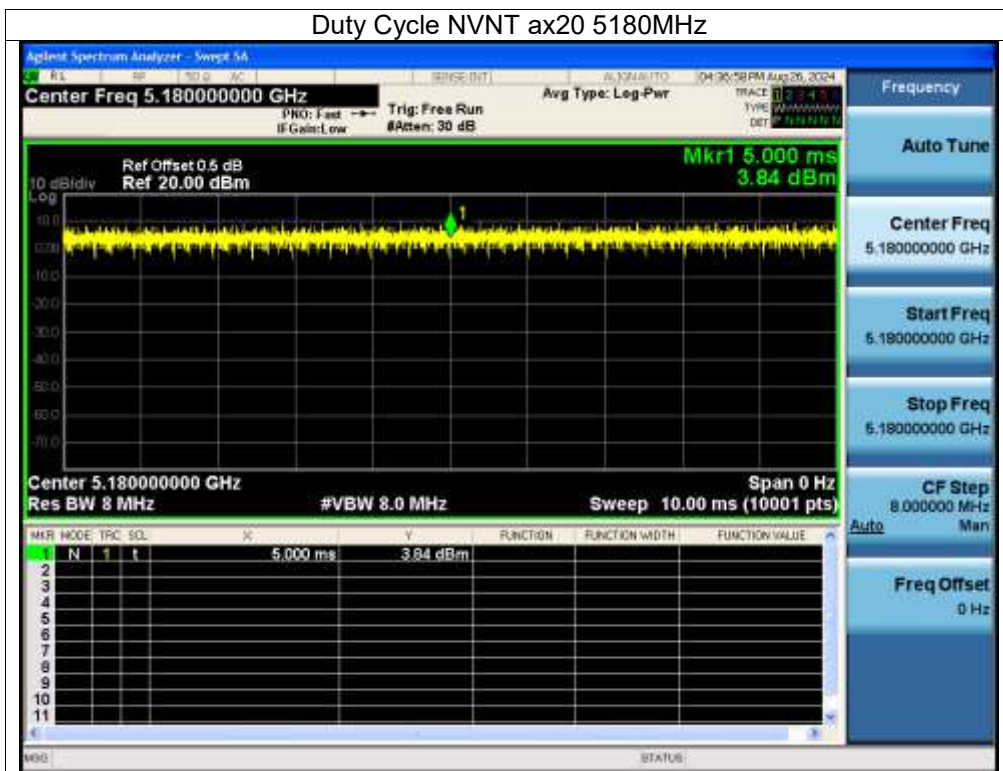

Duty Cycle NVNT ax40 5190MHz

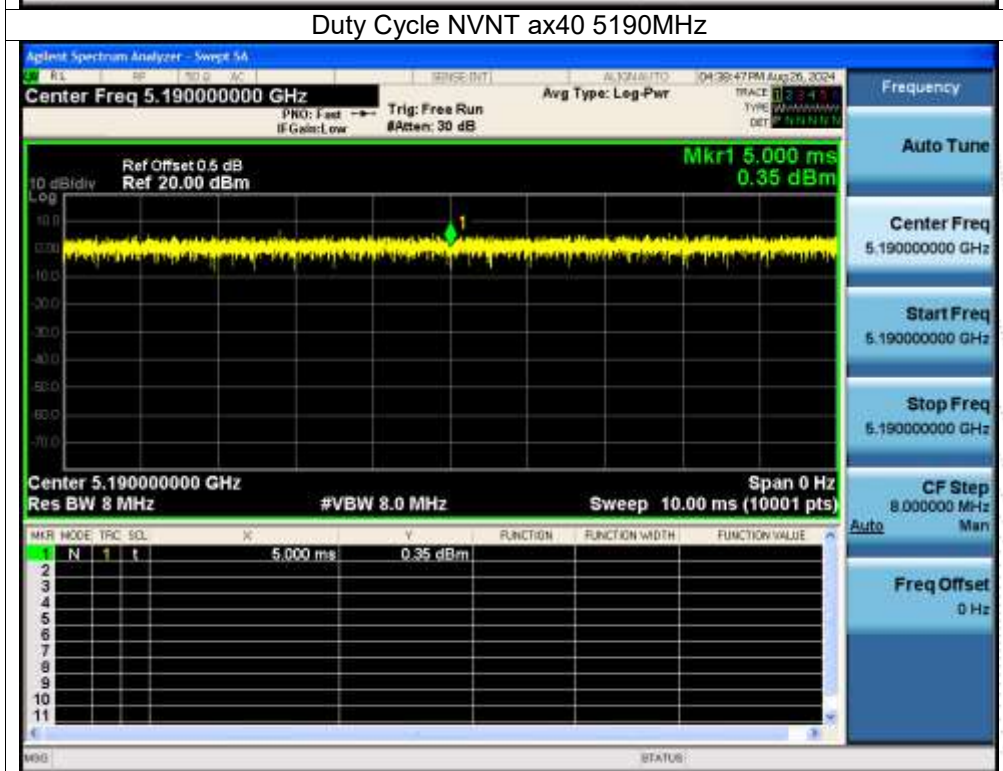

5.8G

Condition	Mode	Duty Cycle (%)	Correction Factor (dB)
NVNT	a	100	0
NVNT	n20	100	0
NVNT	n40	100	0
NVNT	ac20	100	0
NVNT	ac40	100	0
NVNT	ac80	100	0
NVNT	ax20	100	0
NVNT	ax40	100	0

Test Graphs

Duty Cycle NVNT a 5745MHz

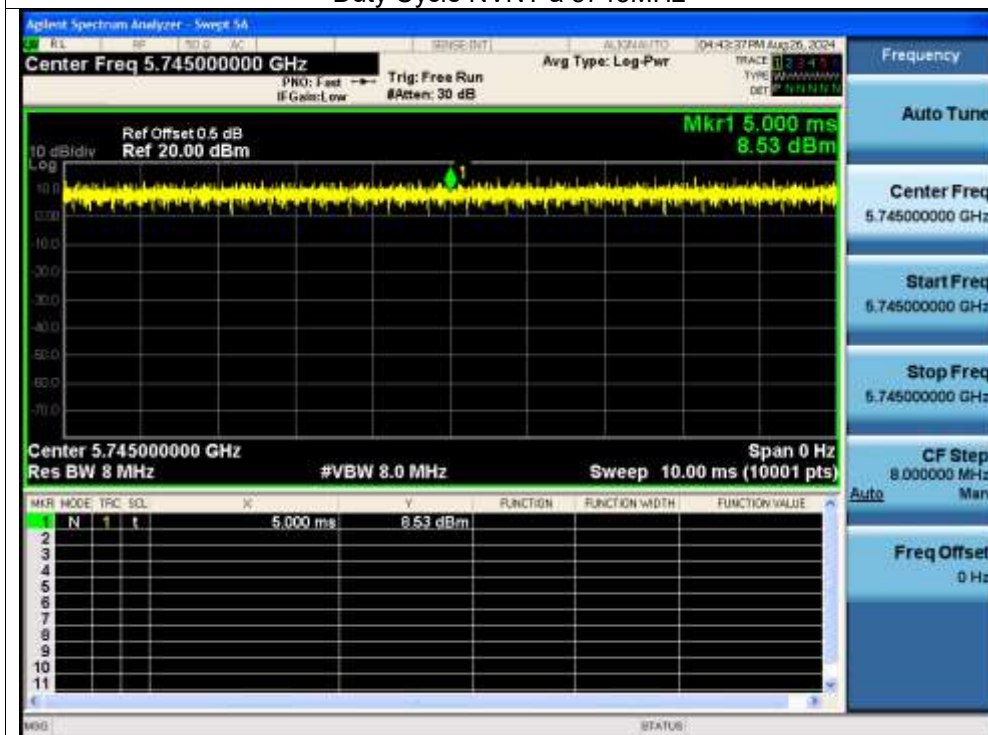

Duty Cycle NVNT n20 5745MHz

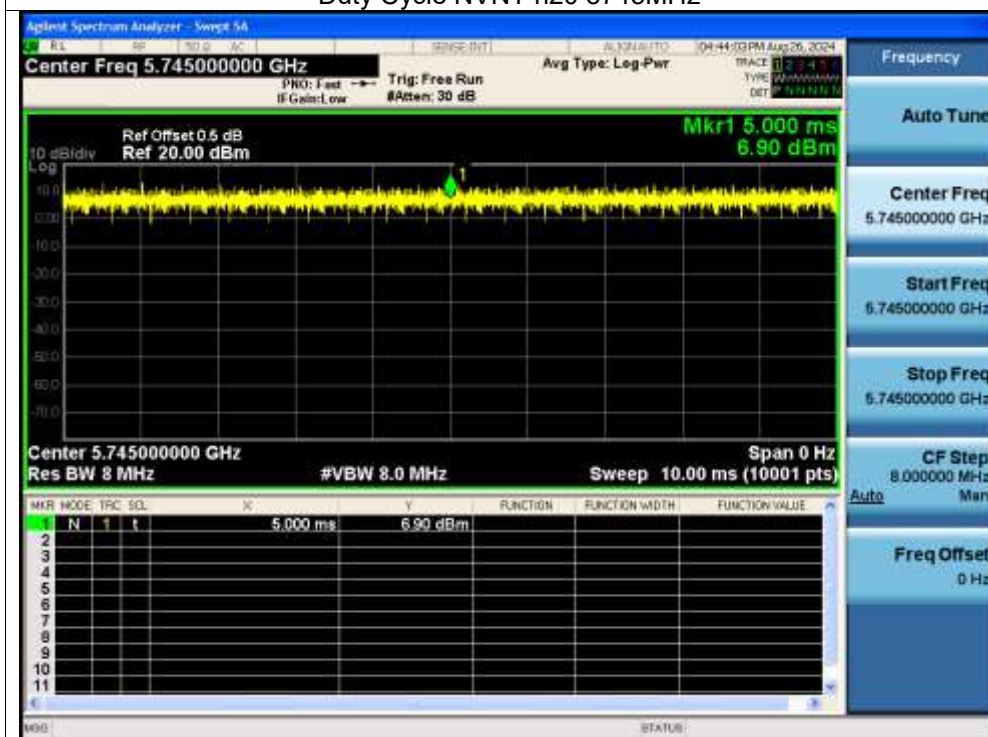

Duty Cycle NVNT n40 5755MHz

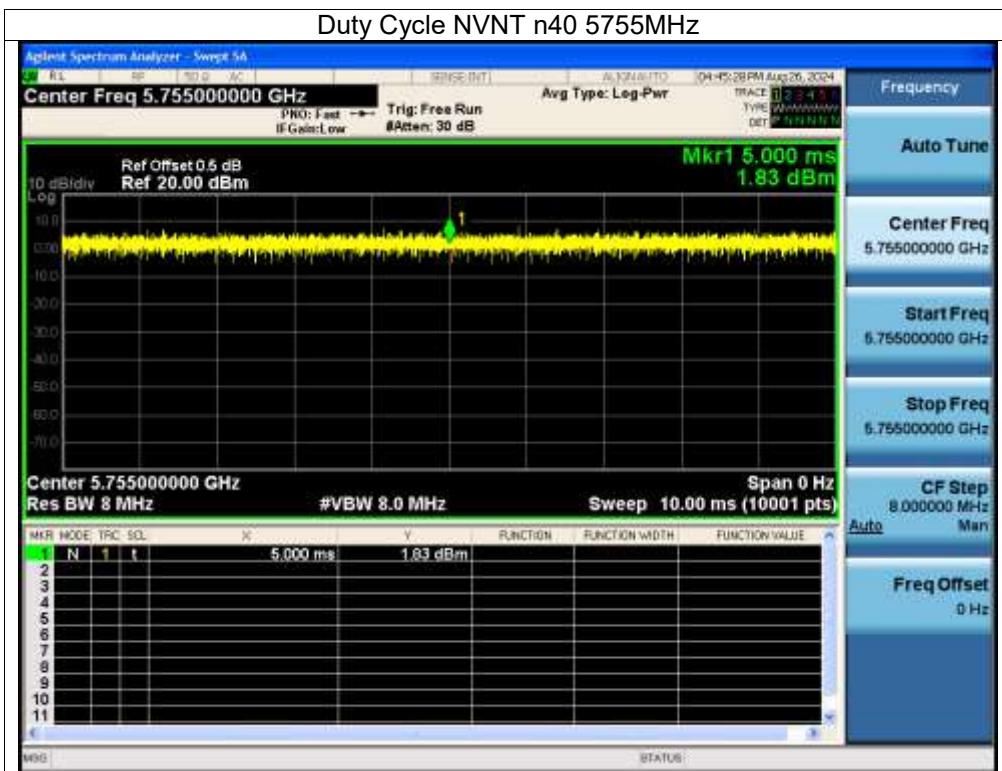

Duty Cycle NVNT ac20 5745MHz

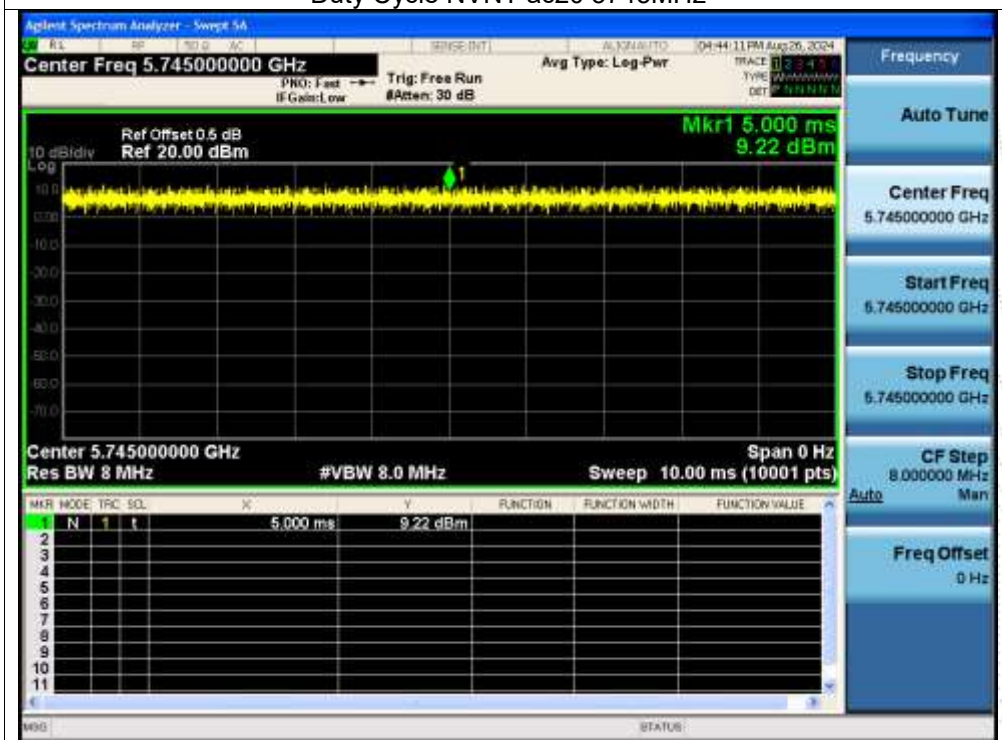

Duty Cycle NVNT ac40 5755MHz

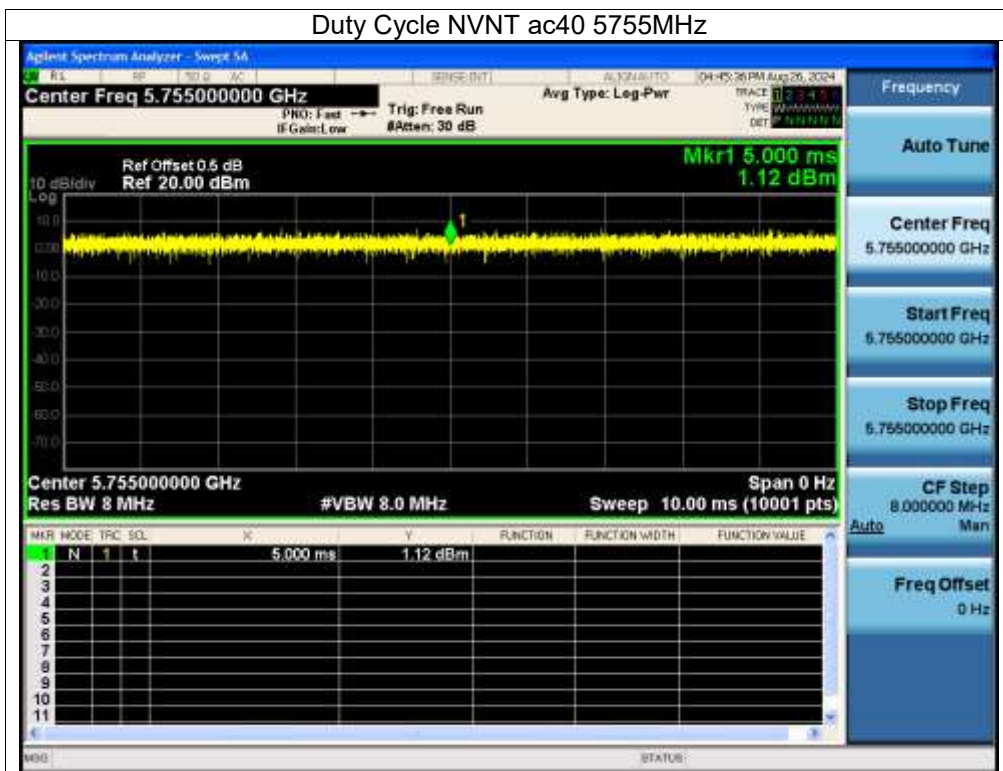

Duty Cycle NVNT ac80 5775MHz

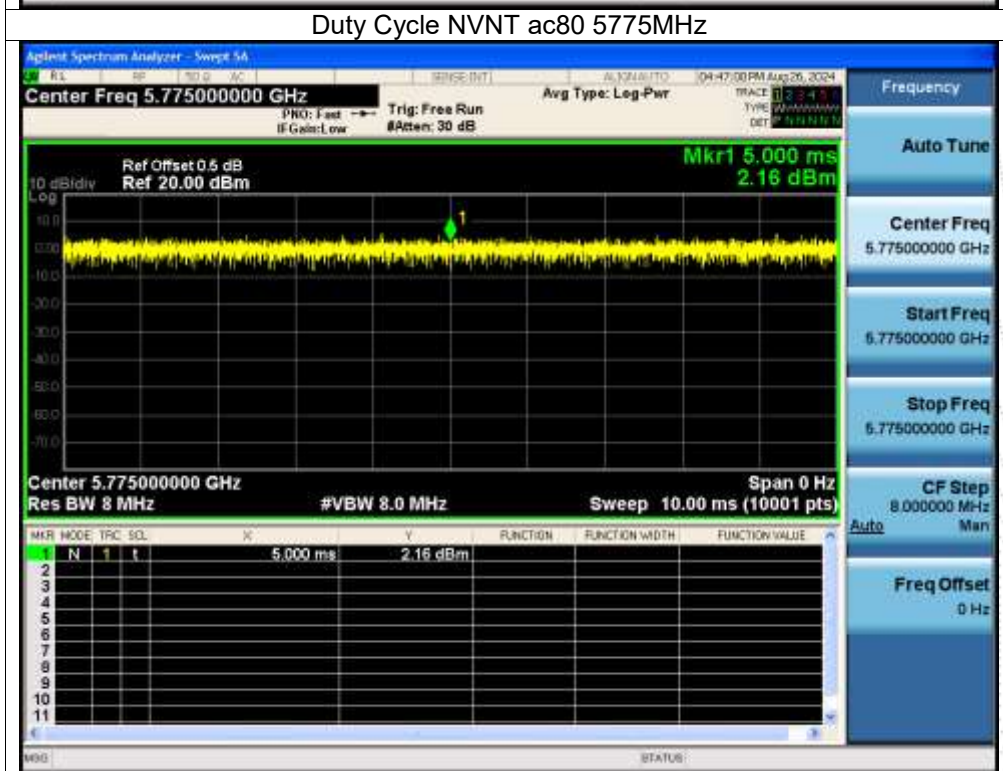

Duty Cycle NVNT ax20 5745MHz

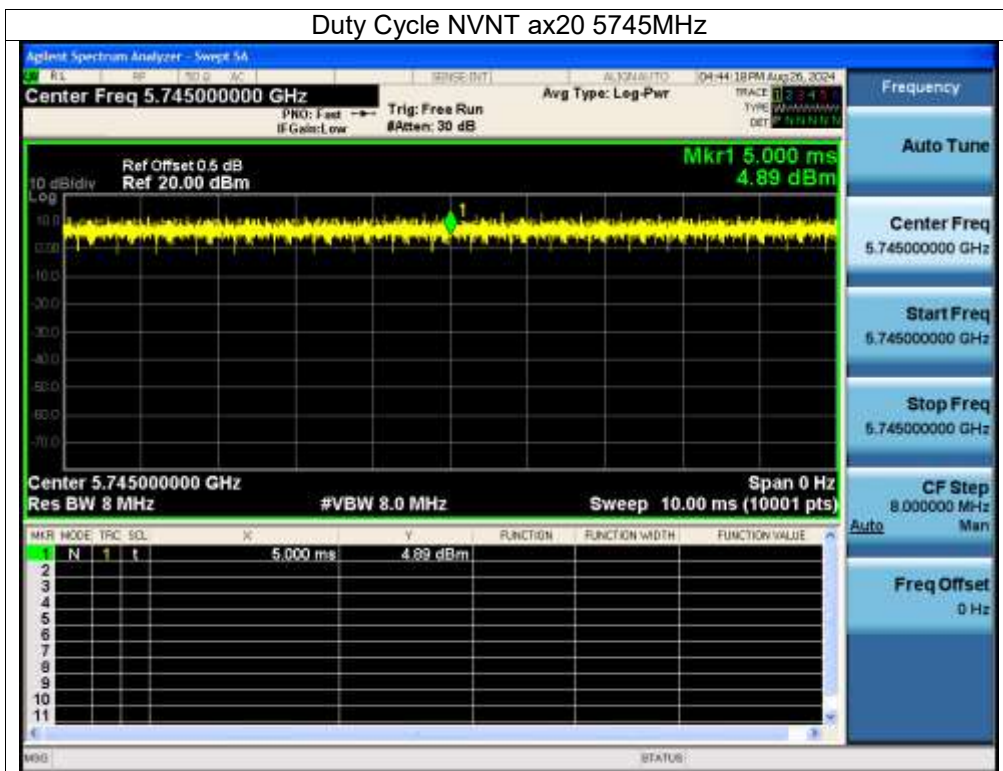

Duty Cycle NVNT ax40 5755MHz

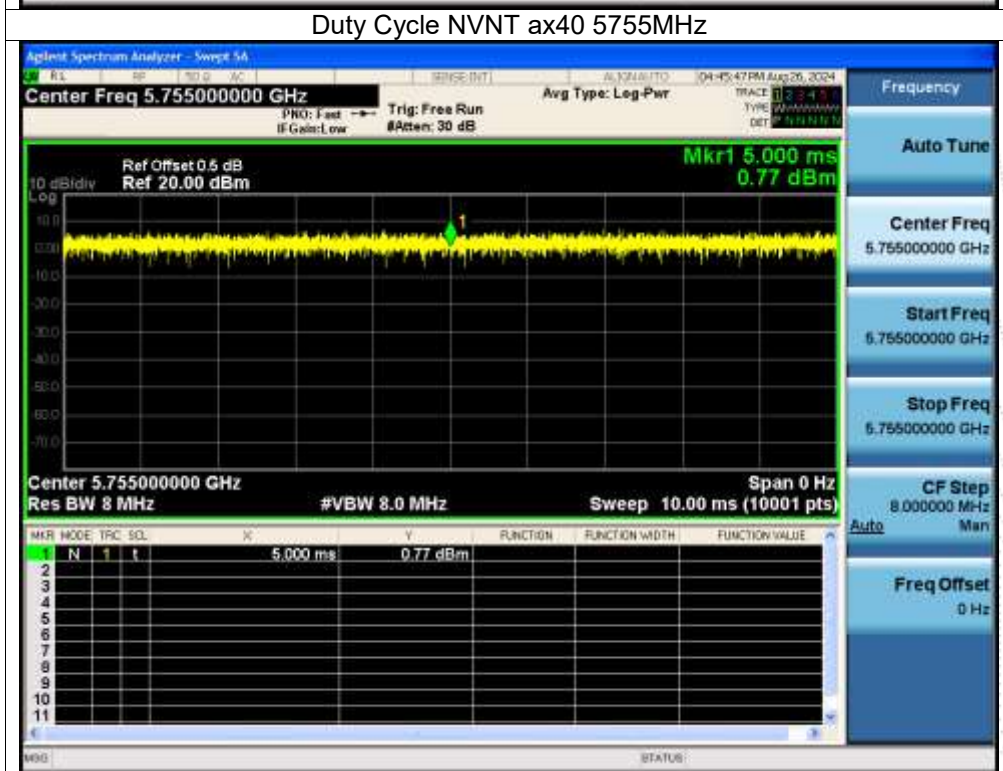

15. Antenna Requirement

15.1 Limit

15.203 requirement: For intentional device, according to 15.203: an intentional radiator shall be designed to ensure that no antenna other than that furnished by the responsible party shall be used with the device.

15.2 Test Result

The EUT antenna is FPC antenna, The IPEX antenna connector is adopted.

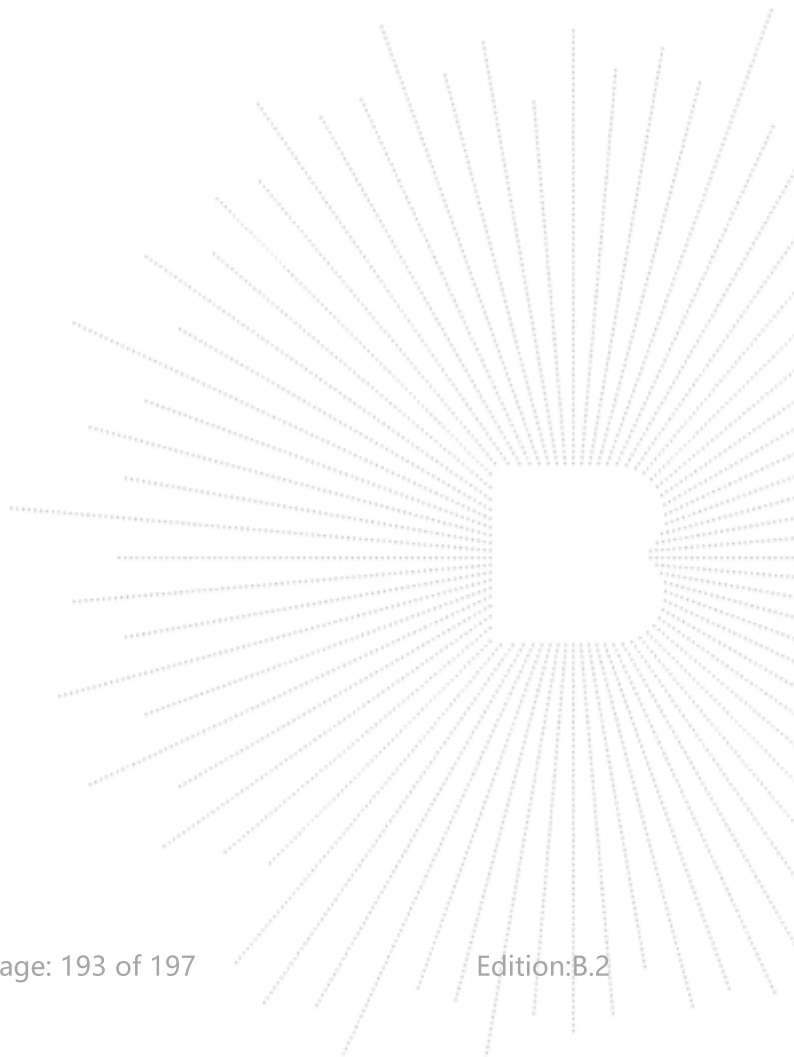

16. EUT Photographs

EUT Photo 1

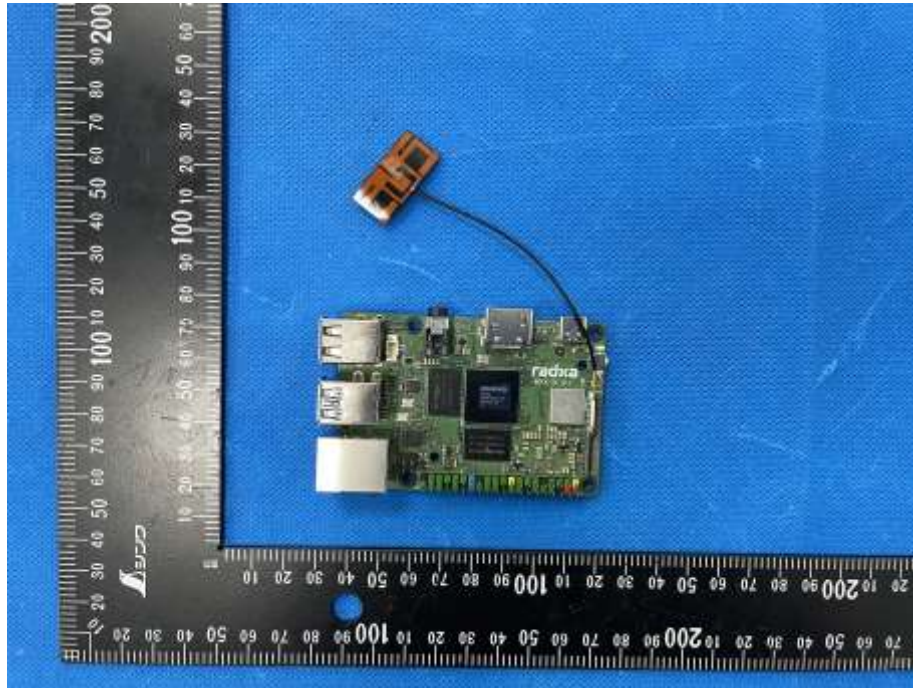

EUT Photo 2

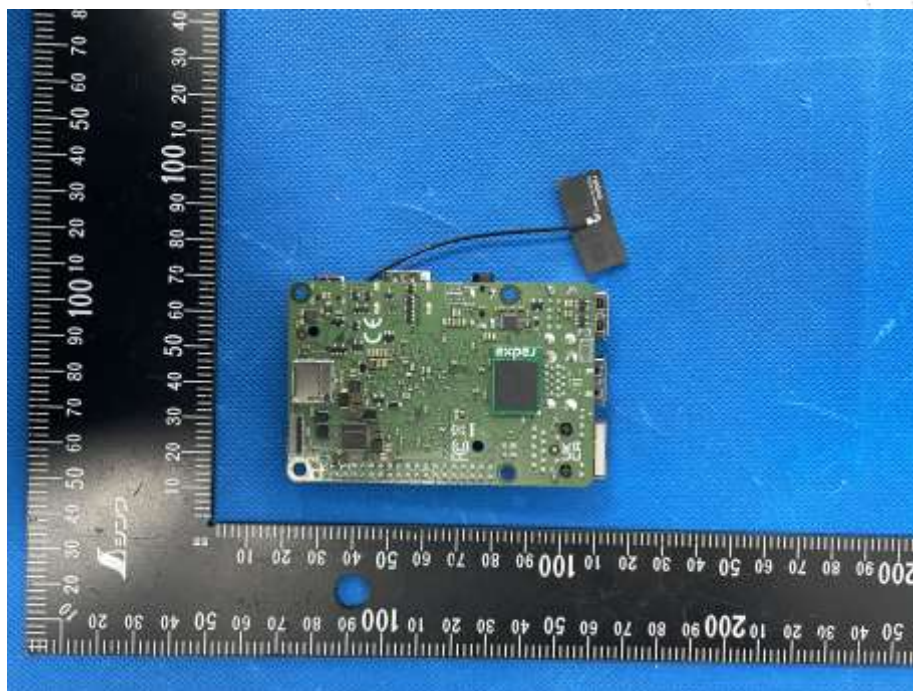

NOTE: Appendix-Photographs Of EUT Constructional Details.

17. EUT Test Setup Photographs

Conducted Emissions Photo



Radiated Measurement Photos

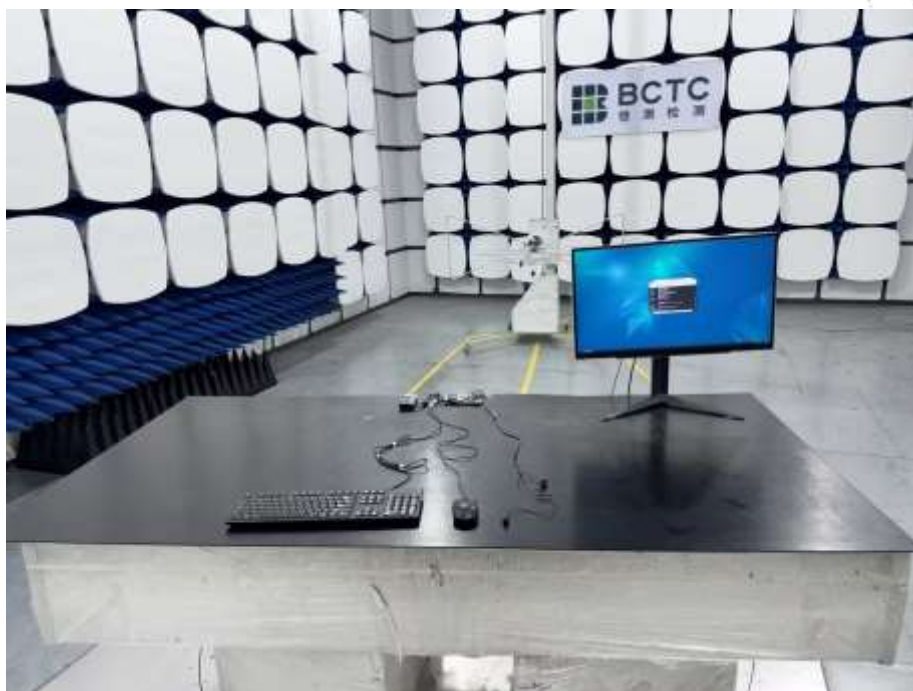



STATEMENT

1. The equipment lists are traceable to the national reference standards.
2. The test report can not be partially copied unless prior written approval is issued from our lab.
3. The test report is invalid without the "special seal for inspection and testing".
4. The test report is invalid without the signature of the approver.
5. The test process and test result is only related to the Unit Under Test.
6. Sample information is provided by the client and the laboratory is not responsible for its authenticity.
7. The quality system of our laboratory is in accordance with ISO/IEC17025.
8. If there is any objection to this test report, the client should inform issuing laboratory within 15 days from the date of receiving test report.

Address:

1-2/F., Building B, Pengzhou Industrial Park, No.158, Fuyuan 1st Road, Zhancheng, Fuhai Subdistrict, Bao'an District, Shenzhen, Guangdong, China

TEL: 400-788-9558

P.C.: 518103

FAX: 0755-33229357

Website: <http://www.chnbctc.com>

Consultation E-mail: bctc@bctc-lab.com.cn

Complaint/Advice E-mail: advice@bctc-lab.com.cn

***** END *****