Internal Photos

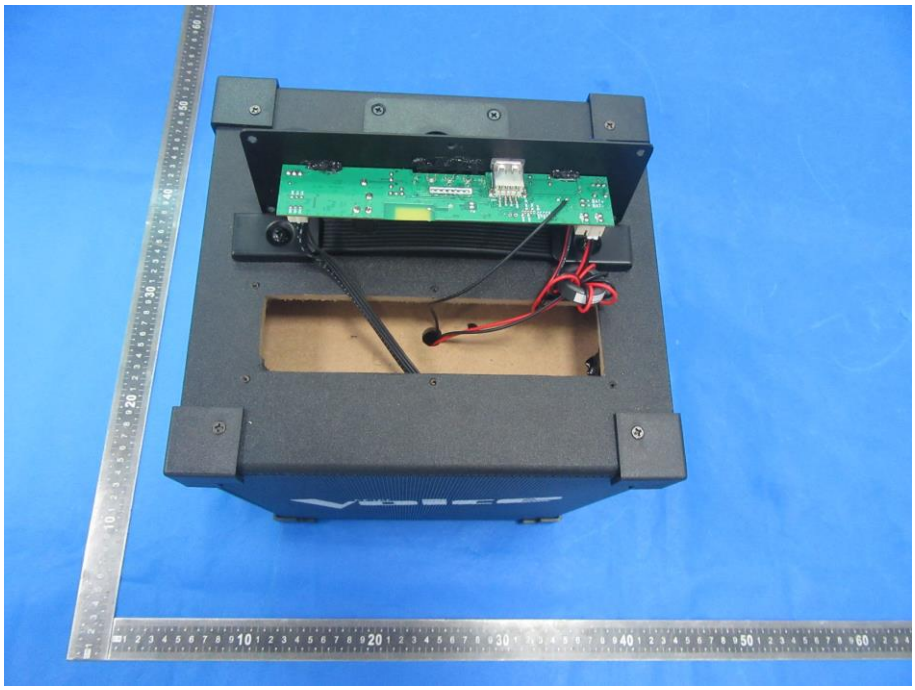

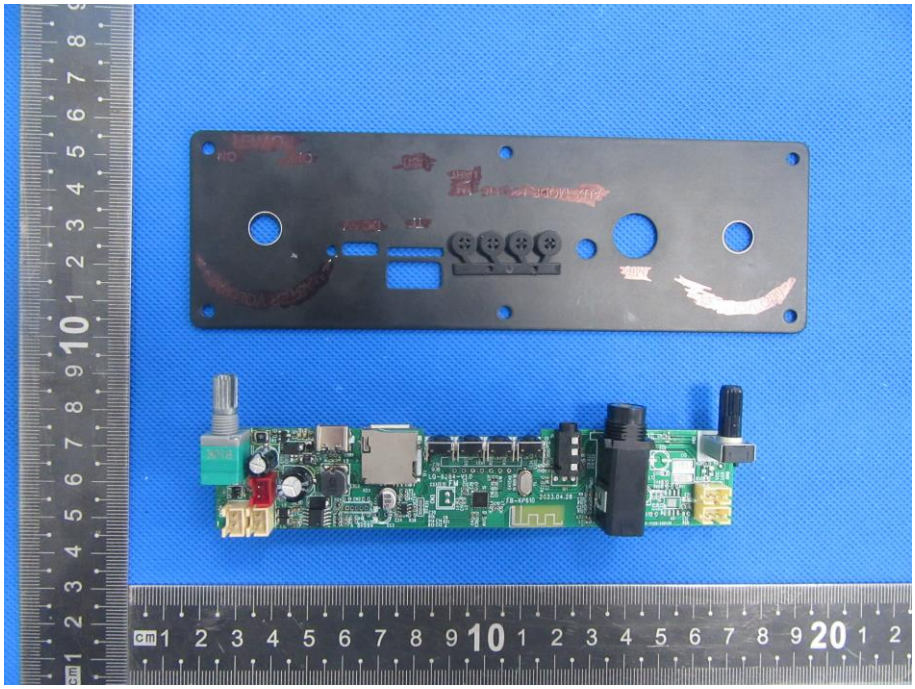

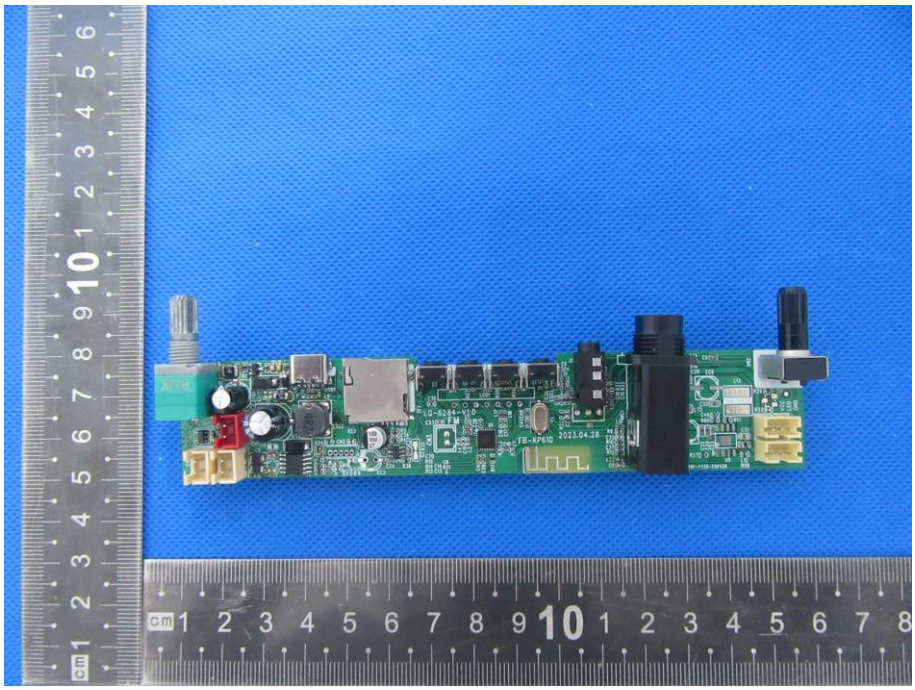

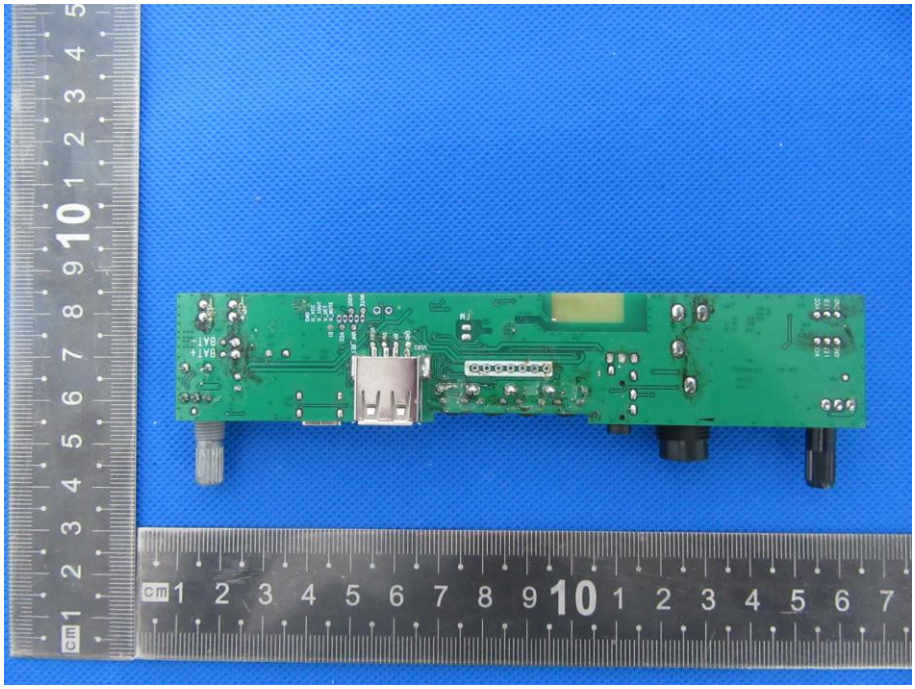

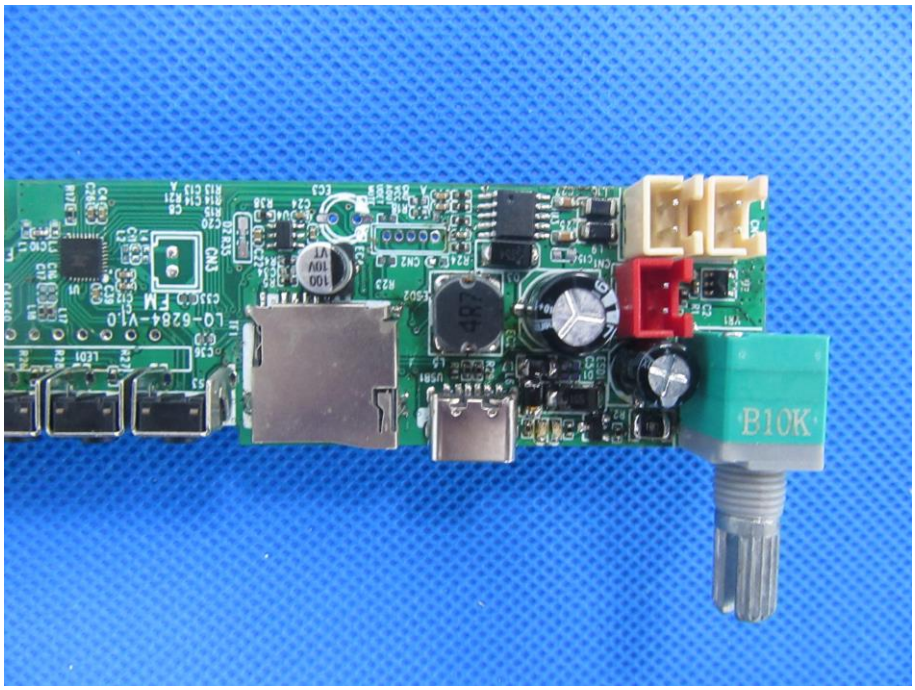
B10K

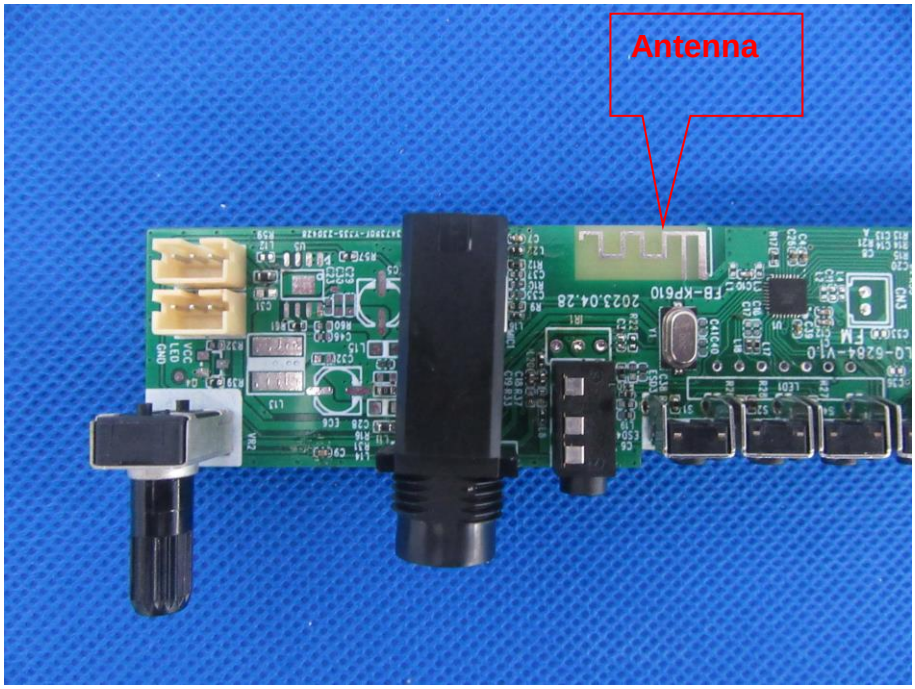
Antenna

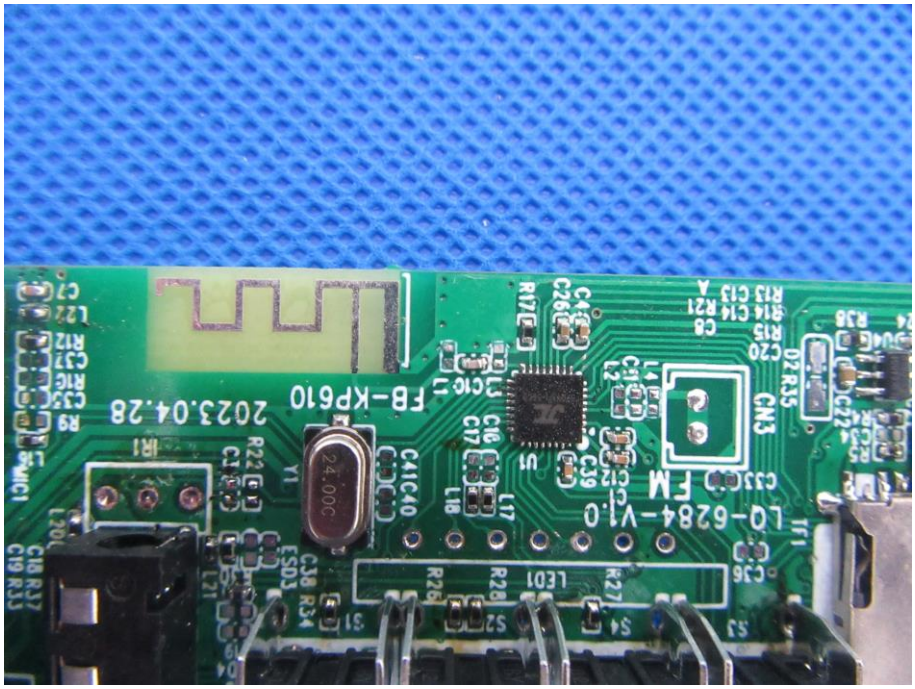
LO-6284-V1.0
FM
FB-KP610
2023.04.28
24.00C
CN3
LED1
S1
S2
S3
S4
S5
Y1
IR1
TF1
SWC1

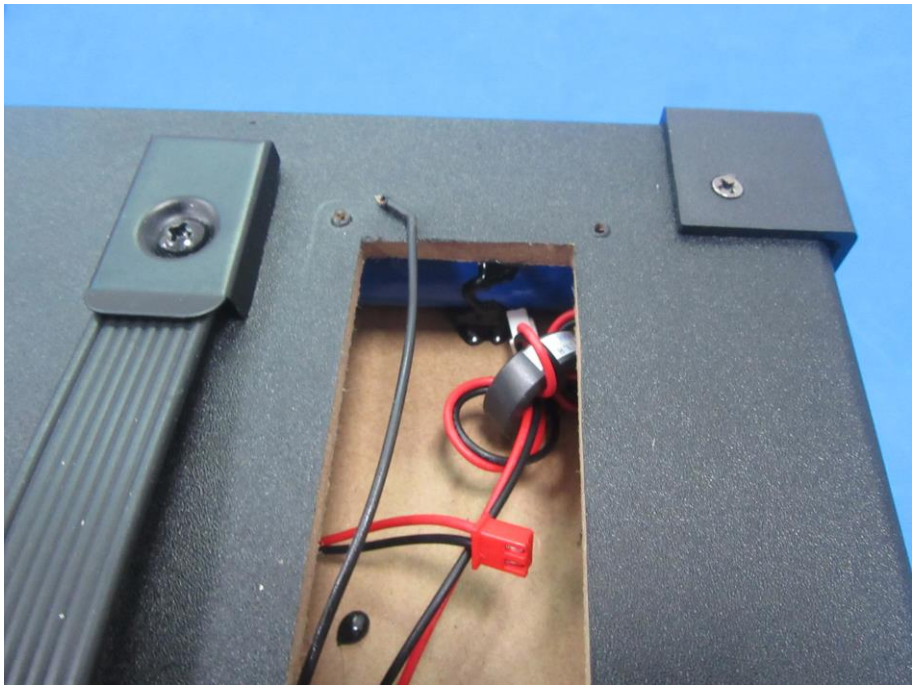

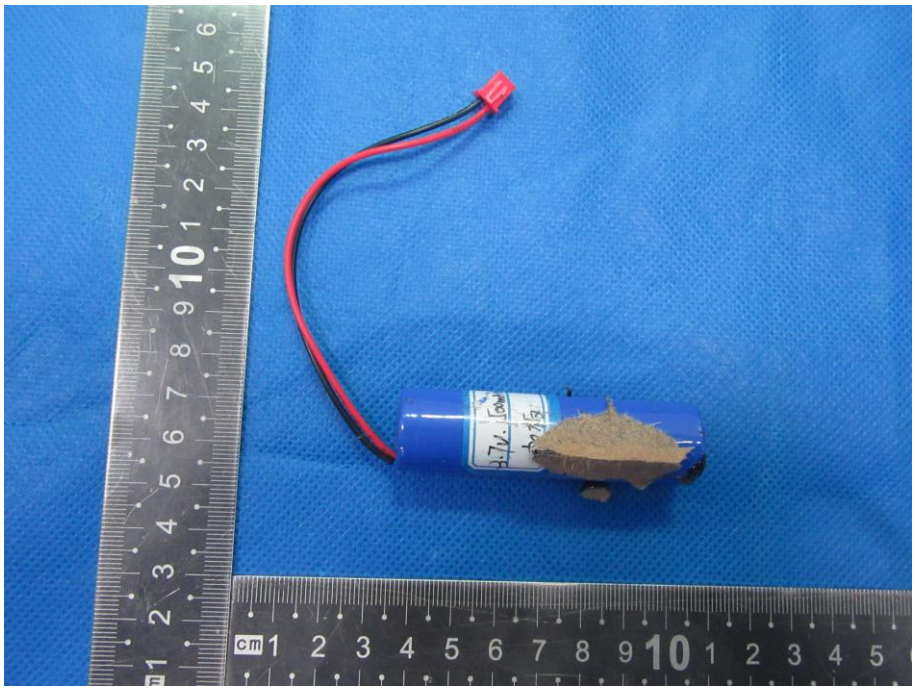

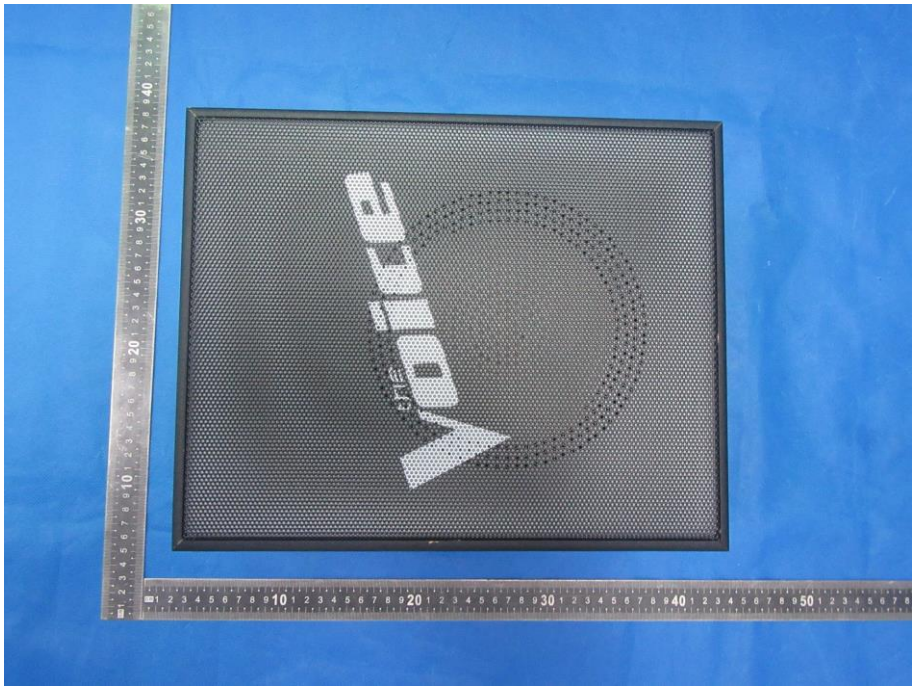
voice

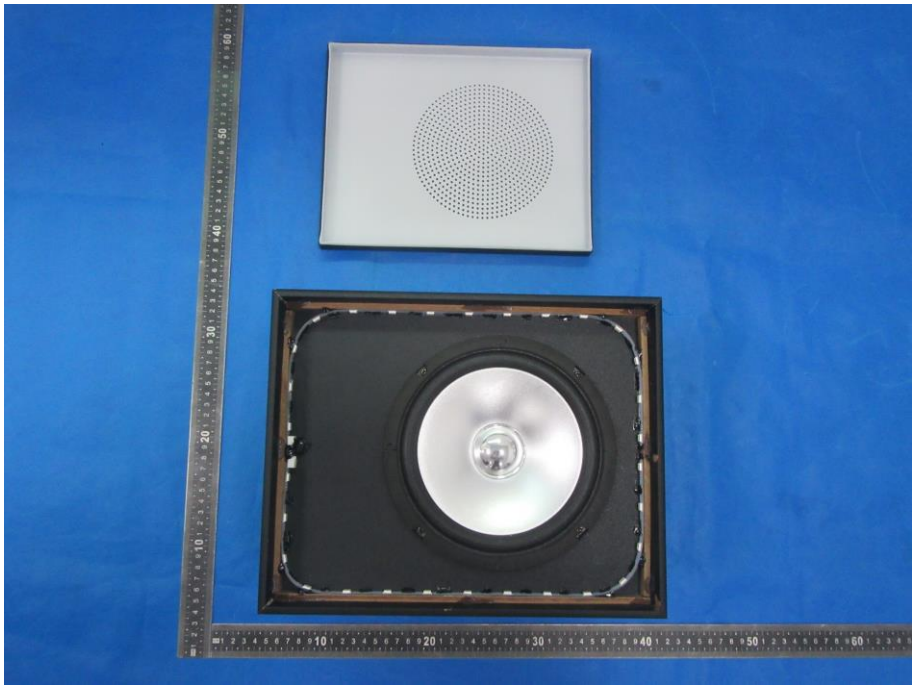

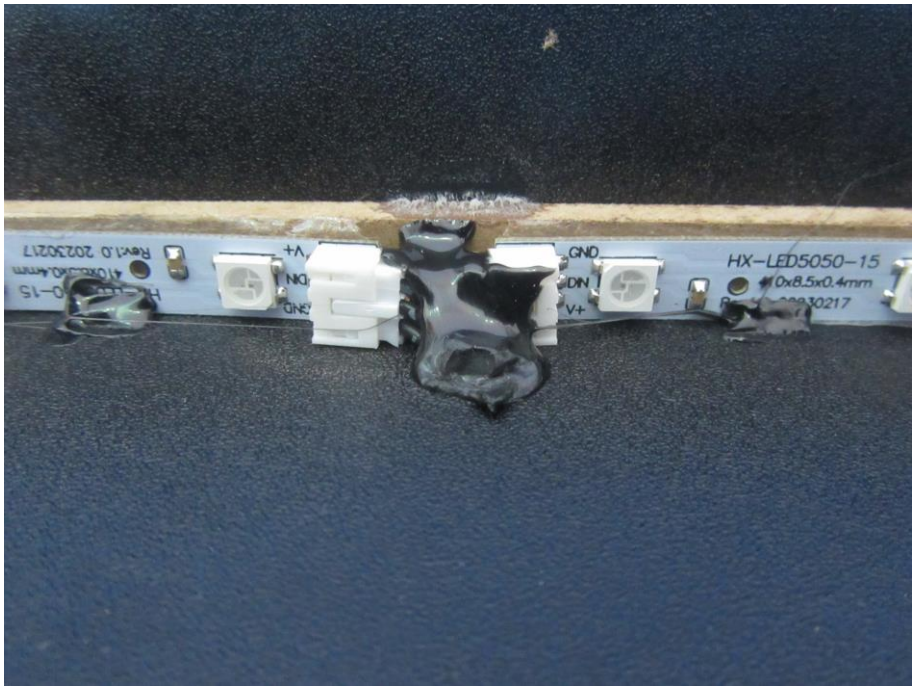
GND
DIN
V+
HX-LED5050-15
10x8.5x0.4mm