Photographs of the EUT (External Photos)

Model: LCQ1010

Address: 101, No. 7, Zone 2, Xinxing Industrial Park, Fuhai Avenue, Xinhe Community, Fuhai Street, Bao'an District, Shenzhen, Guangdong, China
Tel: (86-755)88850135 Fax: (86-755) 88850136 Web: www.mtitest.com E-mail: mti@51mti.com

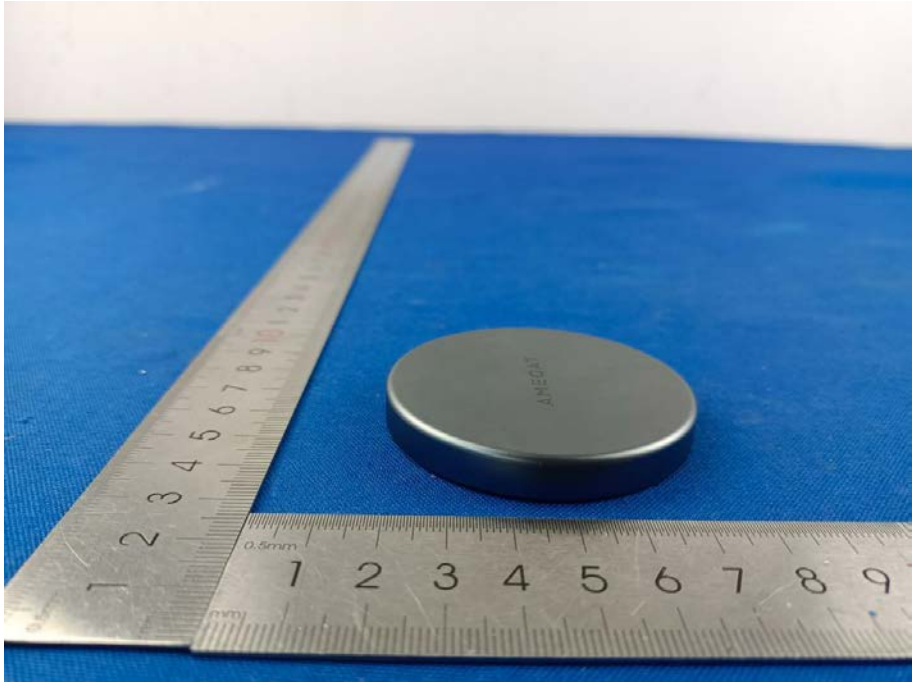
AMCOAT
0.5mm
1 2 3 4 5 6 7 8 9

AMCOAT
0.5mm
1 2 3 4 5 6 7 8 9

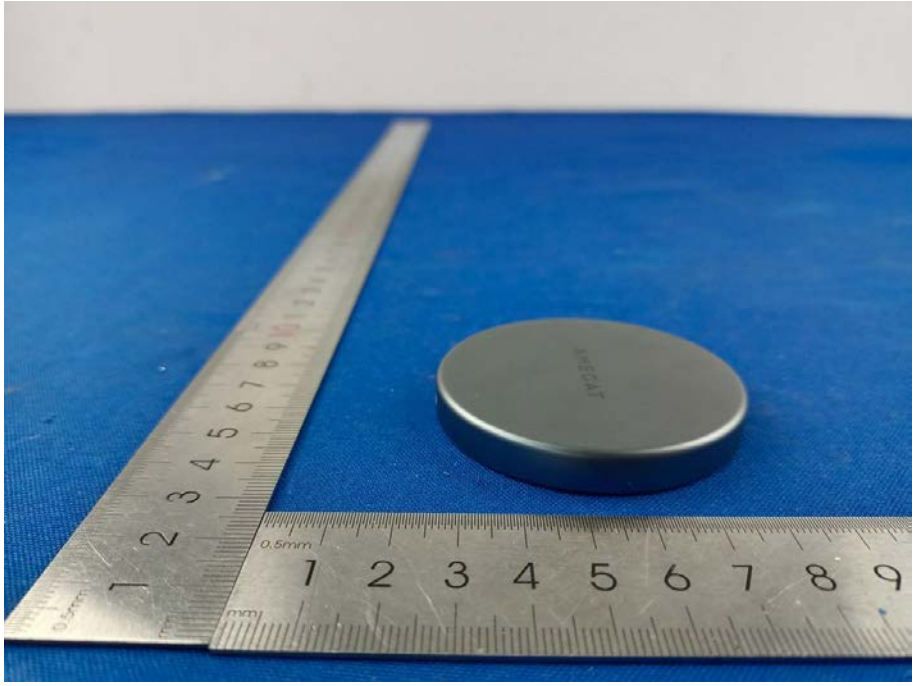
0.5mm
1 2 3 4 5 6 7 8 9