

# Label

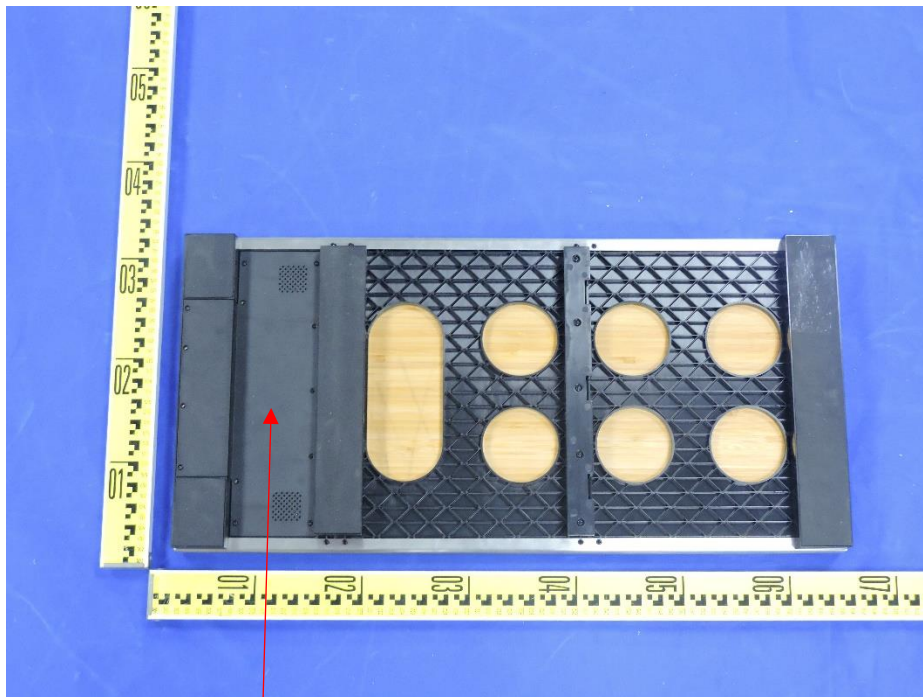

30mm

**Connected Chef**

**Food Prep Station | Kitchen Tablet**

**Model: Chef Kitchen 1**

**Input: 5.0V---2.0A**

**FCC ID: 2BAQRCAP-1815**

**Powered by 3.8V---4000mAh Li-Ion battery**



**SHENZHEN JOYAR SMART MANUFACTURING TECHNOLOGY LIMITED**

**Made in China**

40mm

Note: This label is attached to the casing