Internal Photos

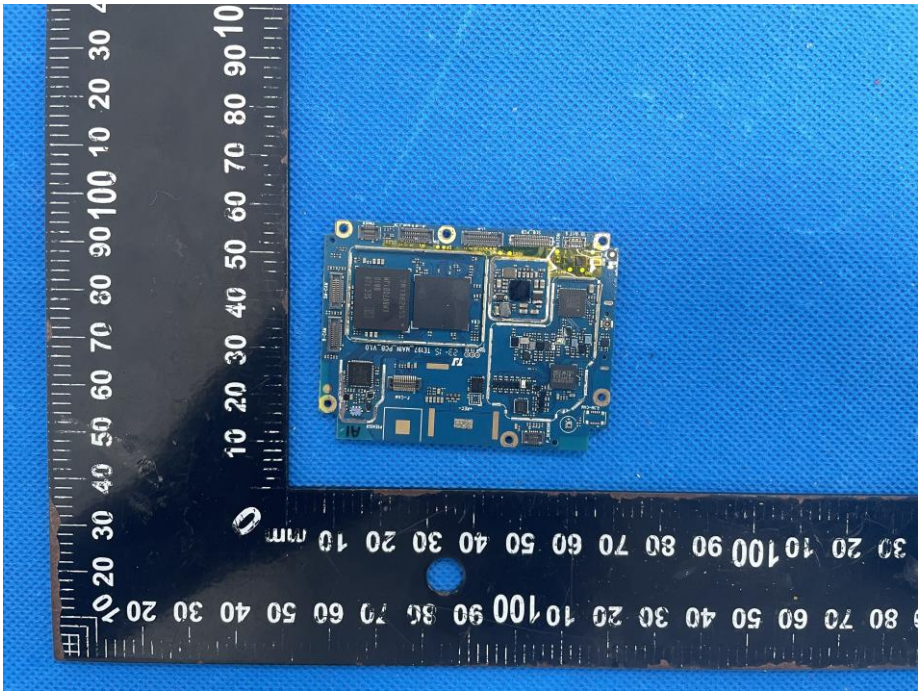

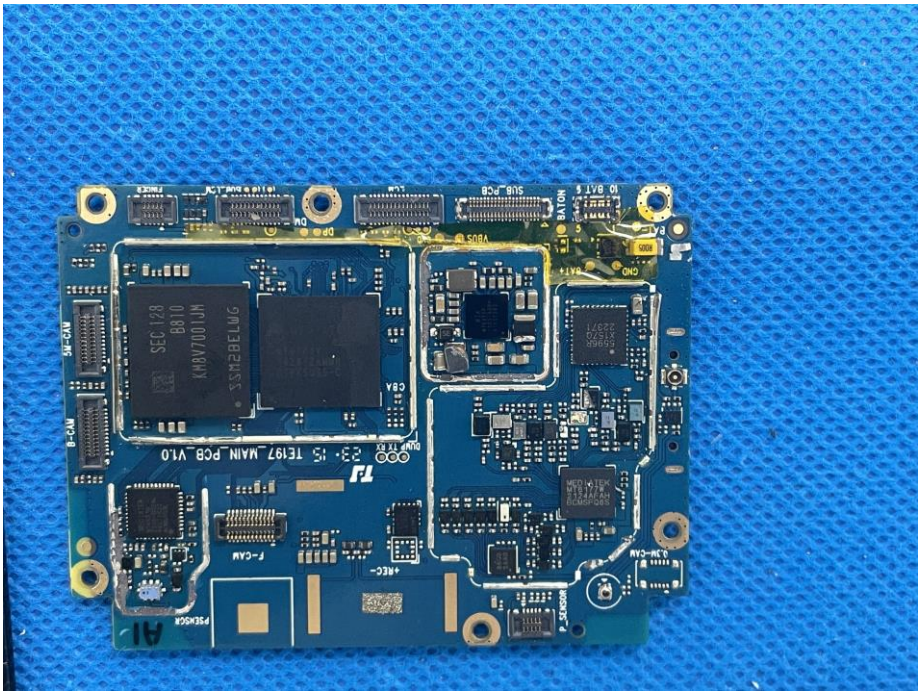
SEC 128
B810
KM8V7001JM
3SM2BELUG
23-15 TE197 MAIN PCB V1.0
TJ
SUB PCB
BATON
VBUS
CHG
BAT+
CGBA
DUMP TX RX
F-CAM
+REC-
W-CAM
B-CAM
FUSE
LCM
DP
DM
D_SENSOR
0.3M-CAM
PSENSOR
AI

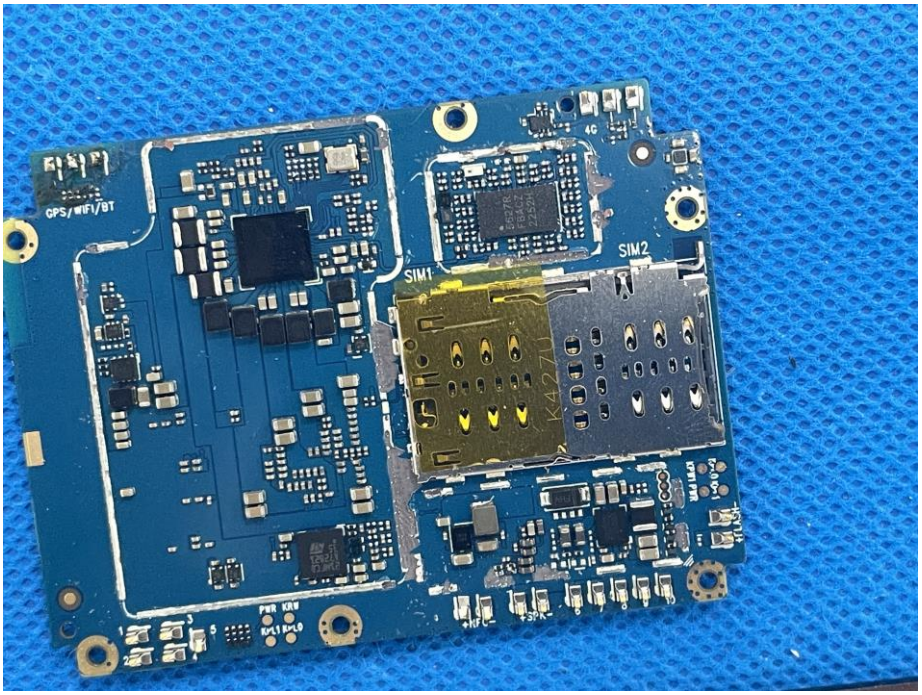
GPS/WIFI/BT
SIM1
SIM2
4G
PWR KEY
MIC
SPK

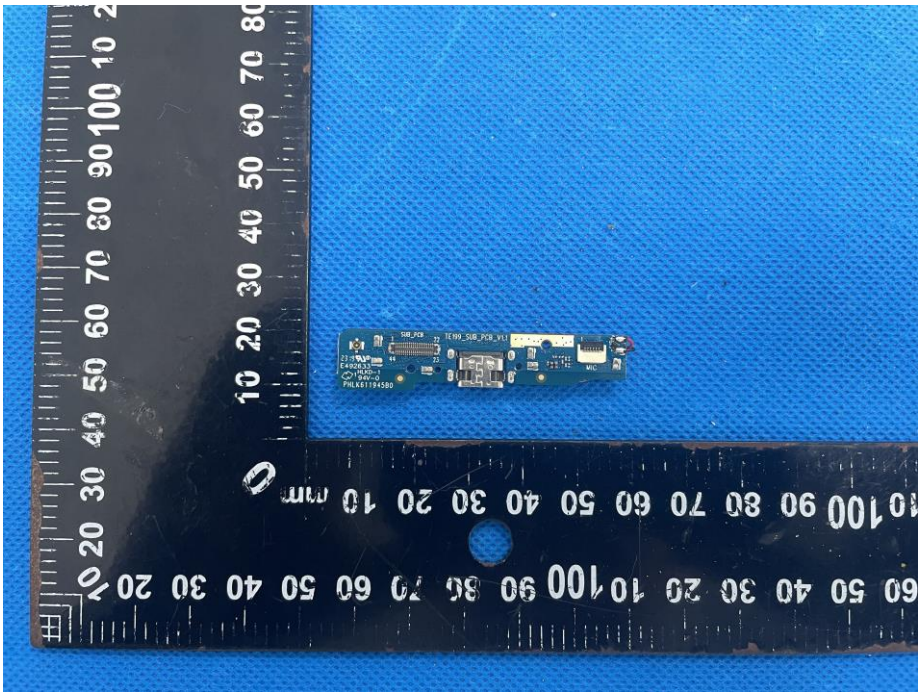
SUB_PCB
TE99_SUB_PCB_V1.1
MIC
PHLK61194580

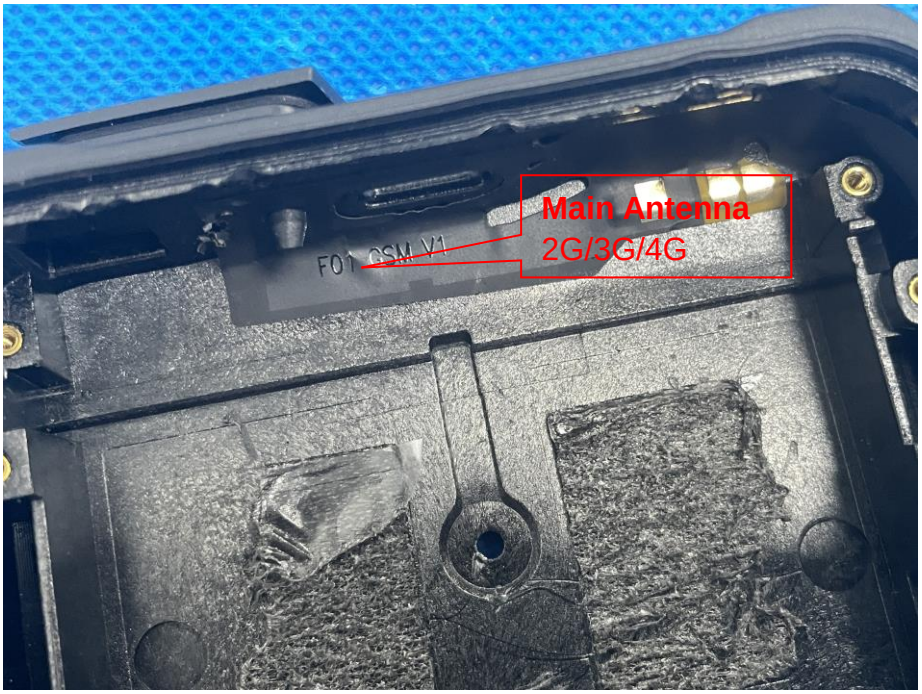
Main Antenna
2G/3G/4G
F01 GSM V1

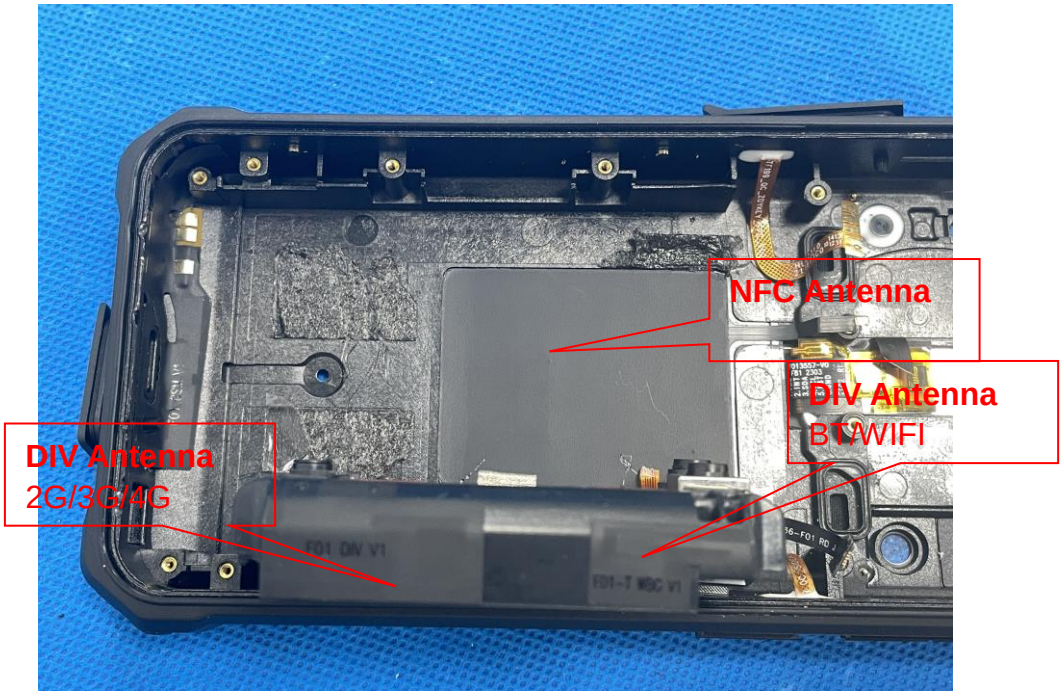
NFC Antenna
DIV Antenna
BT/WIFI
DIV Antenna
2G/3G/4G
F01 DIV V1
F01-T WGC V1

FOSSIBOT
Model: F101
Rechargeable Li-Polymer Battery
Standard Voltage: 3.85V
Li-Ion Battery: 10600mAh/40.81Wh
Charging Voltage Limit:4.4V
1ICP7/53/83-2
Date in produced: 2023.04.25
Please refer to manual before using battery
WARNING:
Use original or other qualified charger to charge battery
Do not expose to high temperature
Beware of a short circuit batteries
Please refer to the related instructions
Do not store when the battery is full or empty
MADE IN CHINA