

Sifely App Manual



Scan to download The App

NOTE: After gun safe installation, please follow this manual to learn how to control the safe with our app.

Please read the manual carefully before installation and keep this manual at a secure place.

- Please refer to sales agents and professionals for information not included in this manual.

Introduction

The App is a smart home management software developed by LIFYFUN LLC. It includes gun safes, smart door locks, and more. The App communicates with the gun safe via Bluetooth BLE, and can unlock, lock, firmware upgrade, read operation records, etc. The App can also open the gun safe through the smart watch. The App supports Chinese, Traditional Chinese, English, Spanish, Portuguese, Russian, French, and Malay.



contents

1. Registration and login

- 1.1 Security question settings
- 1.2 Login authentication
- 1.3 Ways of identifying
- 1.4 Login successful

2. Gun safe management

- 2.1 Gun safe adding
- 2.2 System upgrading
- 2.3 Error diagnosis and time calibration
- 2.4 Authorized administrator

3. eKey management

- 3.1 eKey management
- 3.2 Deadline warning
- 3.3 Search gun safe record

4. Passcode management

- 4.1 Permanent passcode
- 4.2 Time-limited passcode
- 4.3 One-time passcode
- 4.4 Clear code
- 4.5 Cyclic passcode
- 4.6 Customized passcode
- 4.7 Passcode sharing
- 4.8 Passcode management

5. Bluetooth unlocking

6. Attendance management

7. System setting

- 7.1 User management
- 7.2 Group management settings
- 7.3 Transfer admin rights
- 7.4 Gun safe recycling station
- 7.5 Customer service
- 7.6 About

8. gateway management

- 8.1 Gateway adding
- 8.2 Manual

1.1 Security question settings

You will be taken to the security question settings page when registration is successful. When log in on a new device, the user can authenticate himself by answering the above questions.

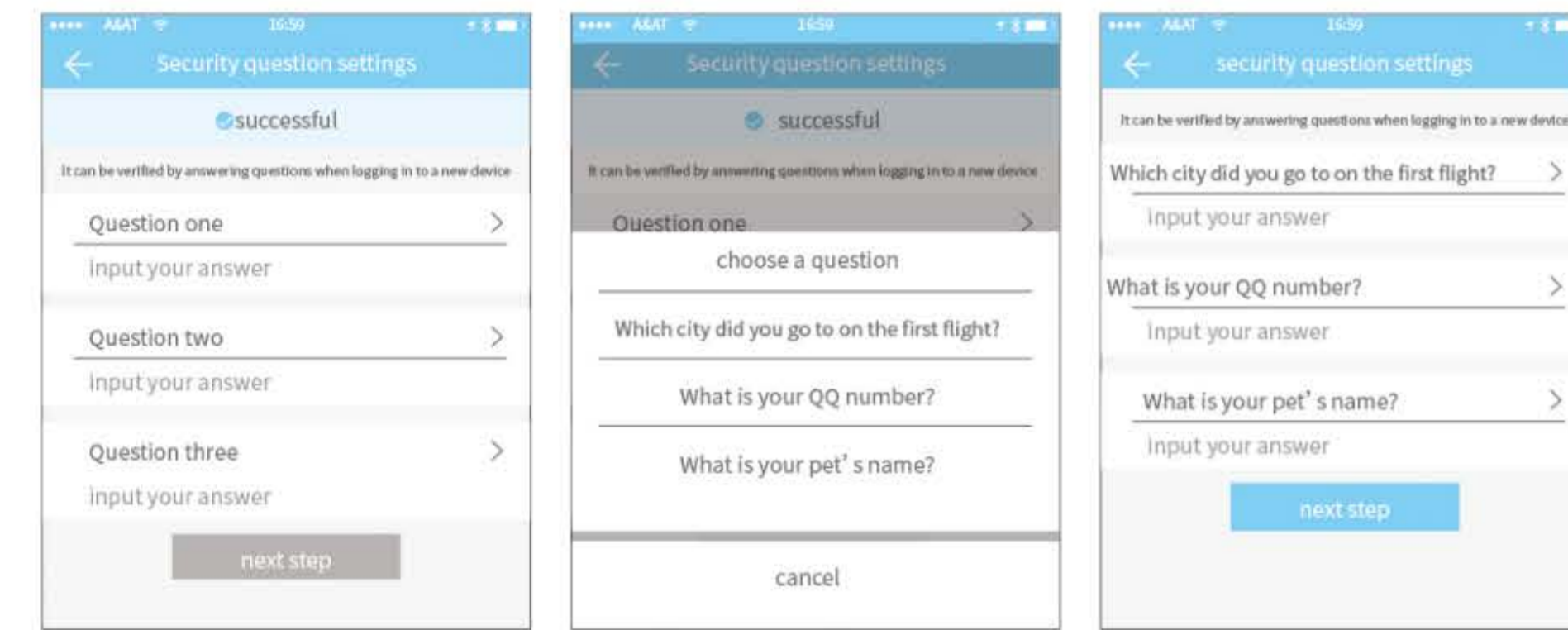

1.2 Login authentication

Log in with your mobile phone number or email account on the login page. The mobile phone number is automatically recognized by the system and does not need to input the country code. If you have forgotten your password, you can go to the password page to reset your password. When reset the password, you will receive a verification code from your mobile phone and email address.

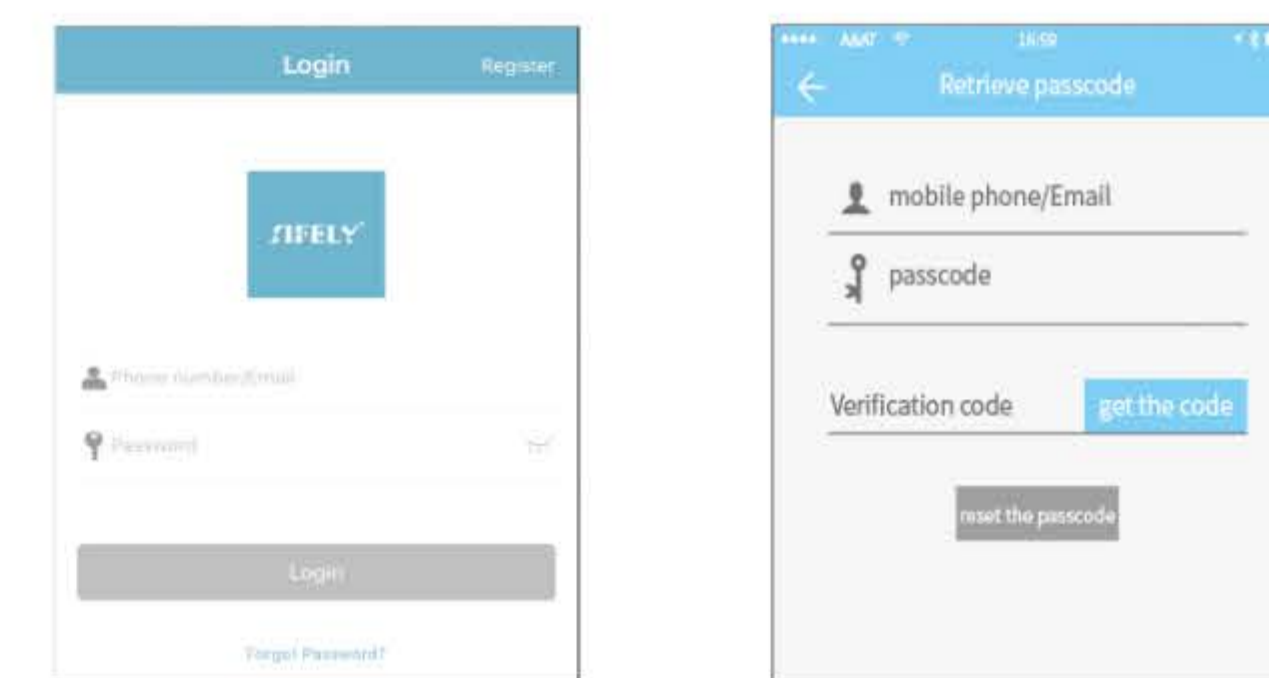

When the account is logged in on the new mobile phone, it needs to be verified. When it is passed, you can log in on the new mobile phone. All the data can be viewed and used on the new mobile phone.

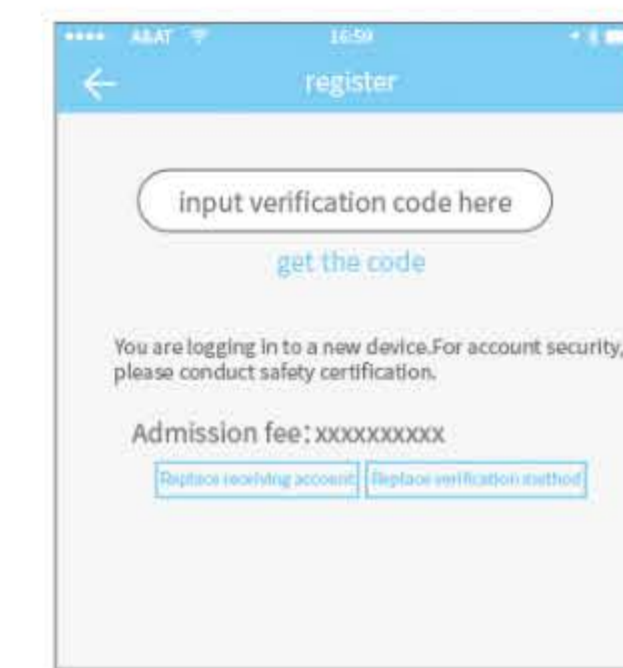

1.3 Ways of identifying

There are two ways of security verification. One is the way to get the verification code via the account number, and the other is the way to answer the question. If the current account is set the "answer the question" verification, then when the new device is logged in, there will be an "answer question verification" option.

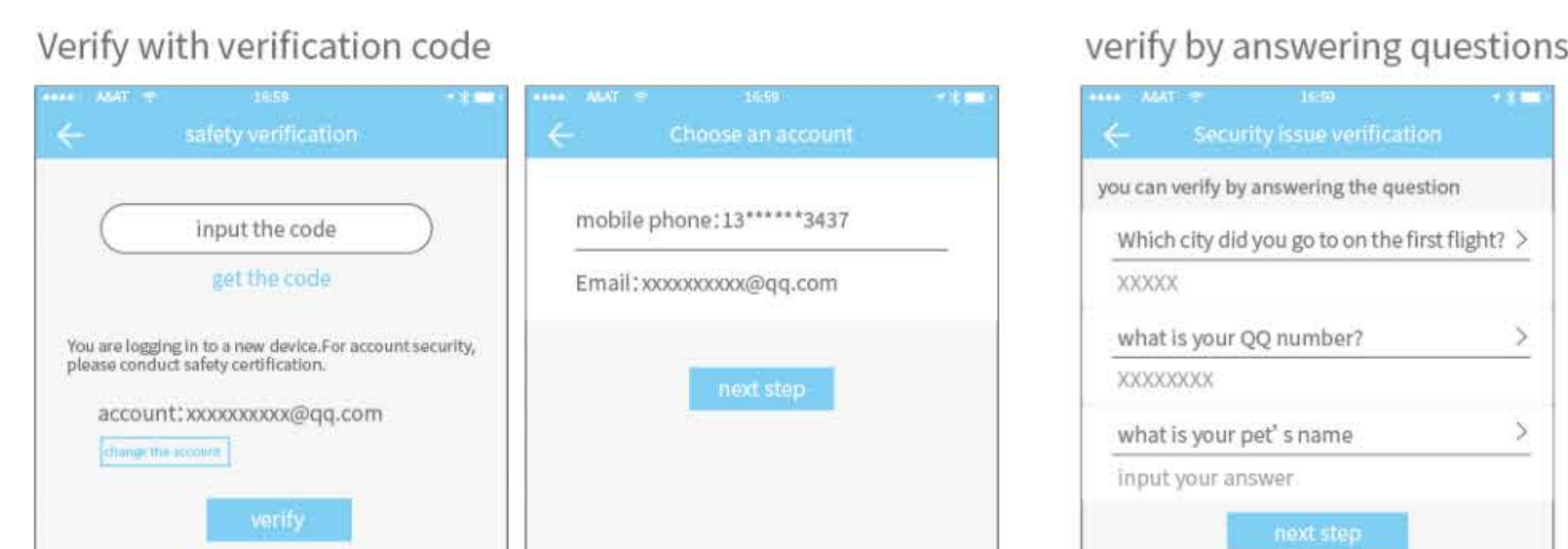

1.4 Login successful

The first time you use the app, if there is no gun safe or eKey data in the account, the home page will display the button to add the gun safe. If there is already a gun safe or eKey in the account, the gun safe information will be displayed.

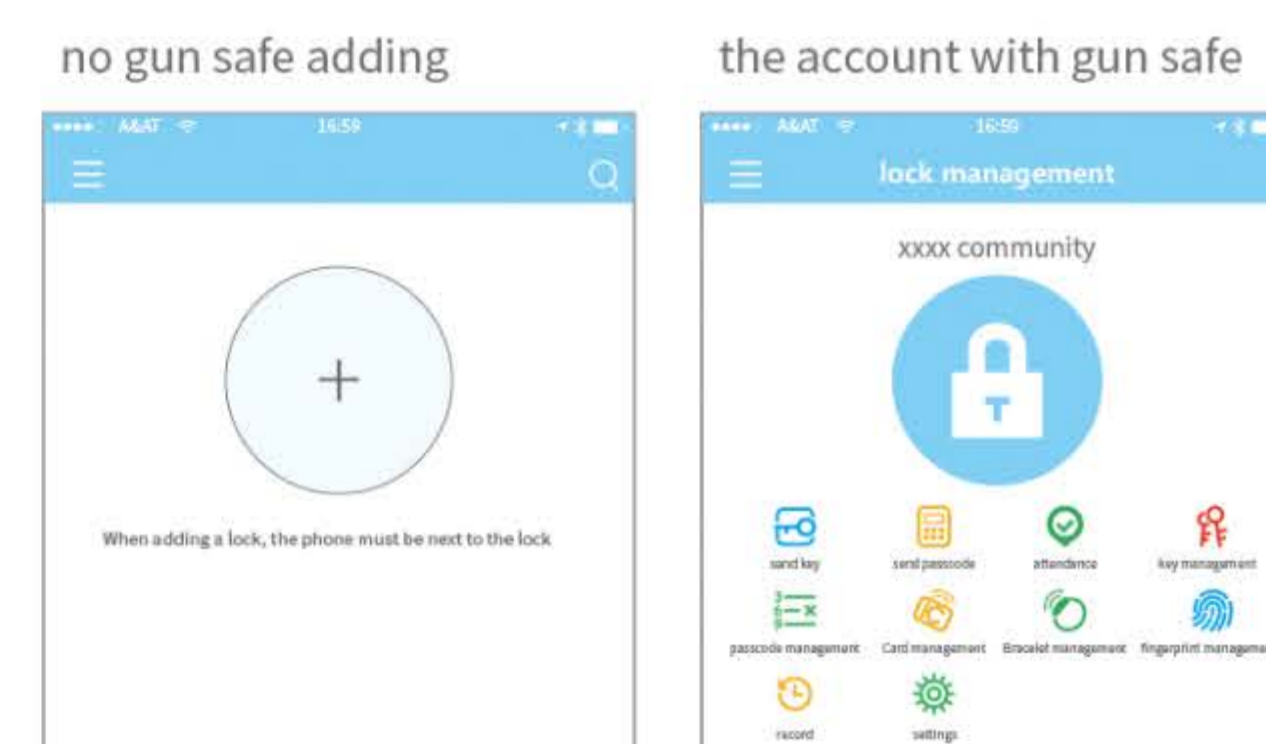

2. Gun safe management

The gun safe must be added in the app before it can be used. The addition of a gun safe refers to the initialization of the gun safe by communicating with the gun safe via Bluetooth. Please stand beside the gun safe. Once the gun safe is added successful, you can manage the gun safe with the app including sending a eKey, sending a password, and so on.

When the gun safe is added, the adder becomes the administrator of the gun safe. At the same time, the gun safe cannot enter the setup mode by touching the keyboard. This gun safe can only be re-added after the current administrator has deleted the gun safe. The operation of deleting the gun safe needs to be done by Bluetooth beside the gun safe.

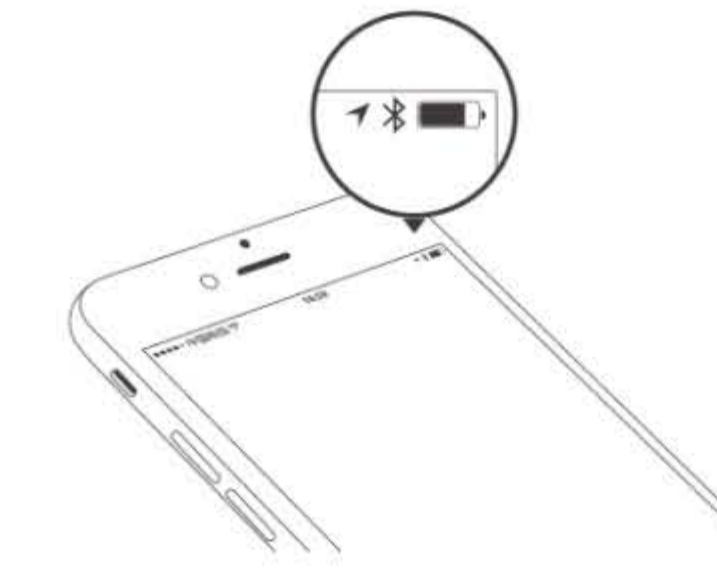

2.1 Gun safe adding

When adding a device, you must firstly activate the gun safe by touching the keypad or pressing a button on the keyboard, the gun safe then will enter the setting mode. The gun safe needs to be added to the app after entering the setting mode. A gun safe that has not been added will enter the setting mode as long as the gun safe keyboard is touched. The gun safe that has been added needs to be deleted on the App first.

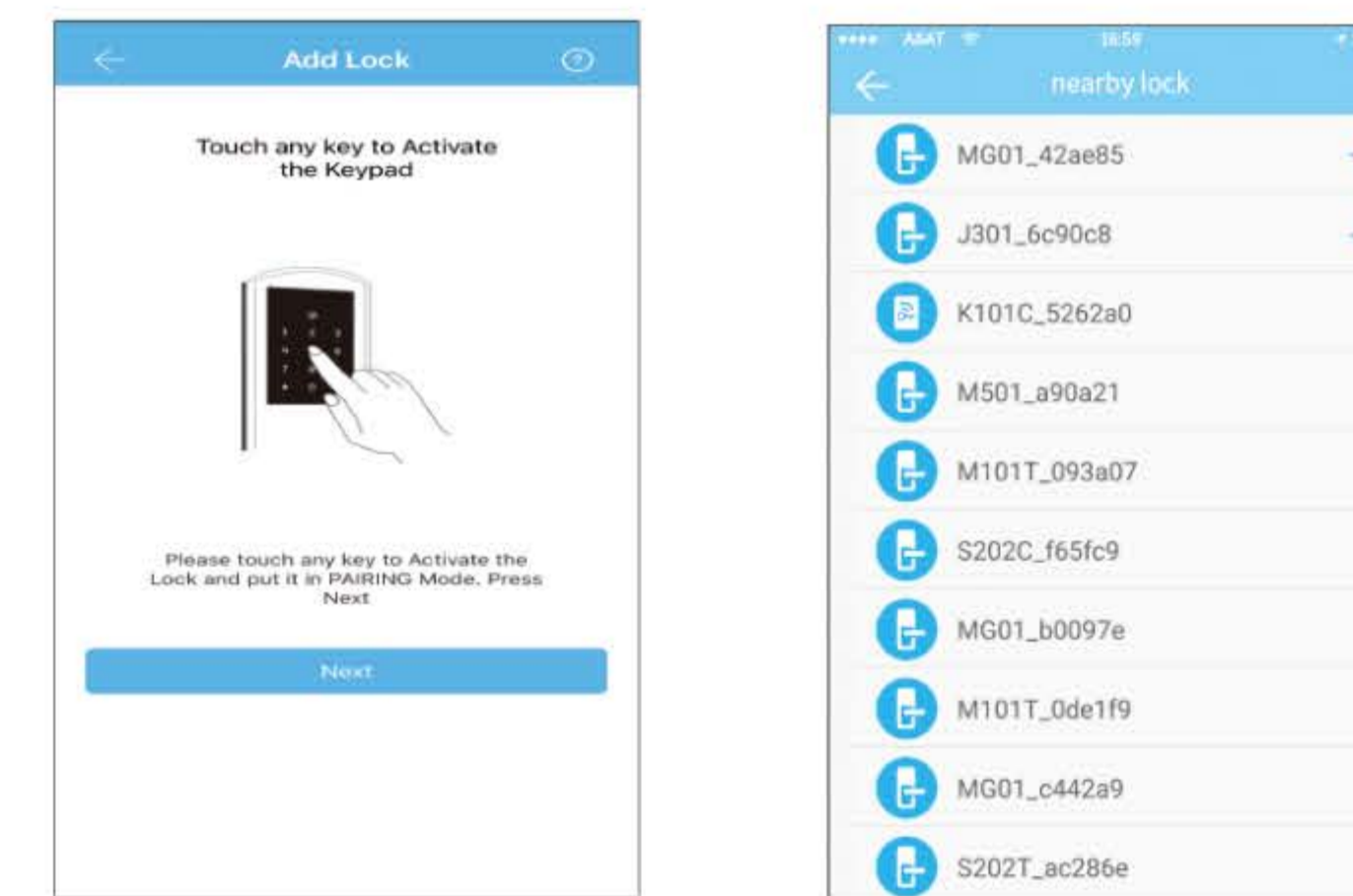

The initialization data of the gun safe needs to be uploaded to the network. The data needs to be uploaded when the network is available to complete the entire whole adding process.

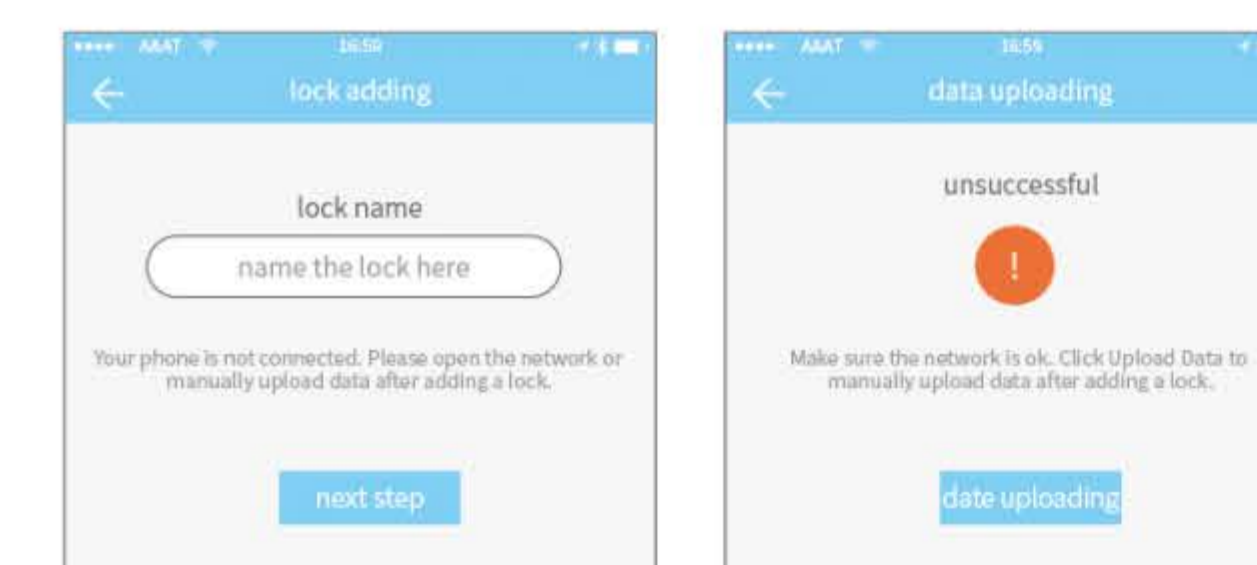

2.2 System upgrading

User can upgrade the gun safe hardware on the App. The upgrade needs to be done via Bluetooth next to the gun safe. When the upgrade is successful, the original eKey, password, IC card, and fingerprint can continue to be used.

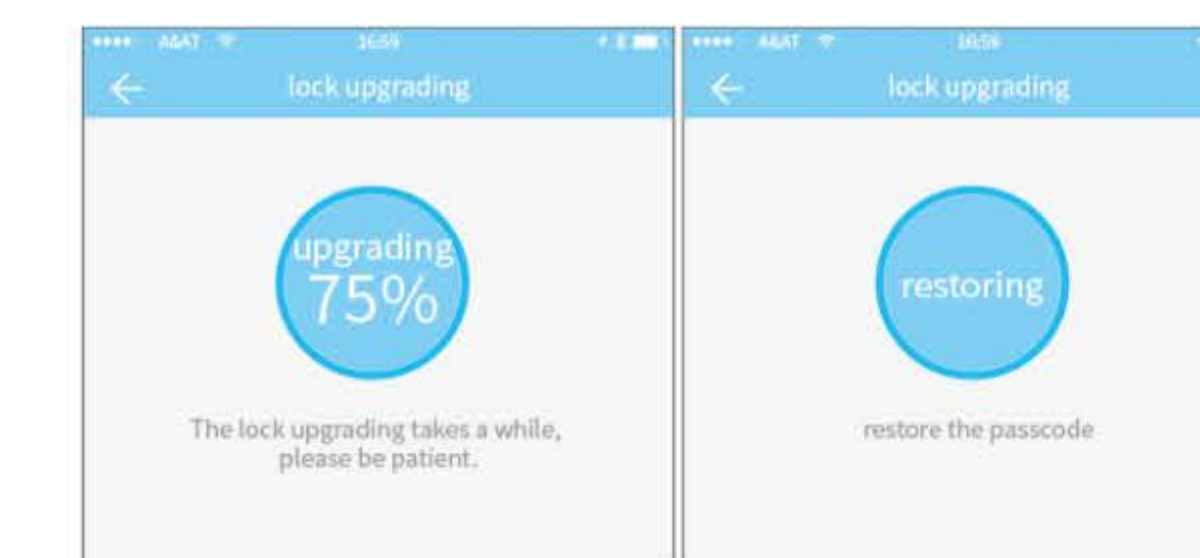

2.3 Error diagnosis and time calibration

Error diagnosis aims to help analyse the system problems. It needs to be done via Bluetooth beside the gun safe. If there is a gateway, the clock will be calibrated firstly through the gateway. If there is no gateway, it needs to be calibrated by the mobile phone Bluetooth.

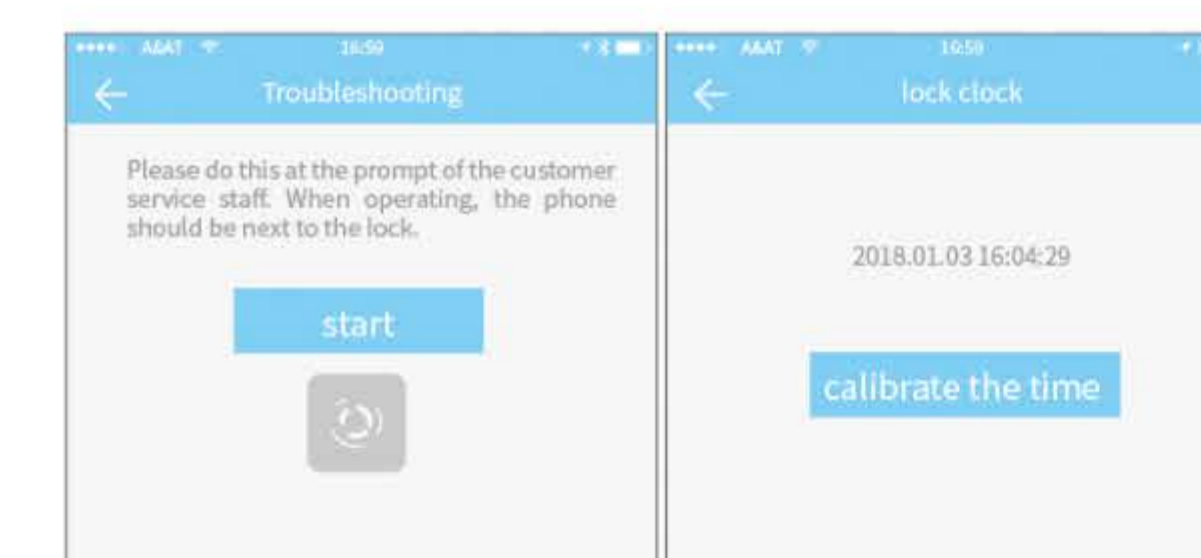

2.4 Authorized administrator

Only the administrator can authorize the eKey. When the authorization is successful, the authorized eKey is consistent with the administrator's interface. He can send eKeys to others, send passwords, and more. However, the authorized administrator can no longer authorize others.

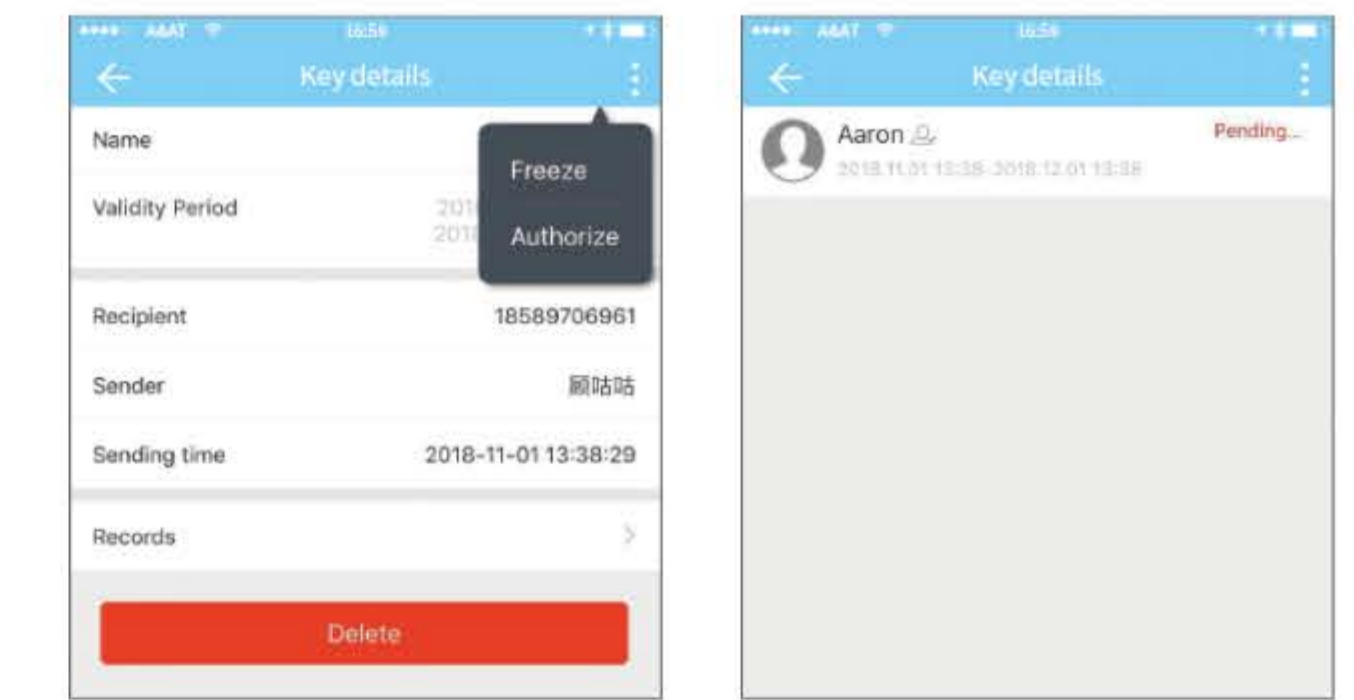

3. eKey management

After the administrator successfully adds the gun safe, he owns the highest administrative rights to the gun safe. He can send eKeys to others. Meanwhile he can manage the eKey that is about to expire.

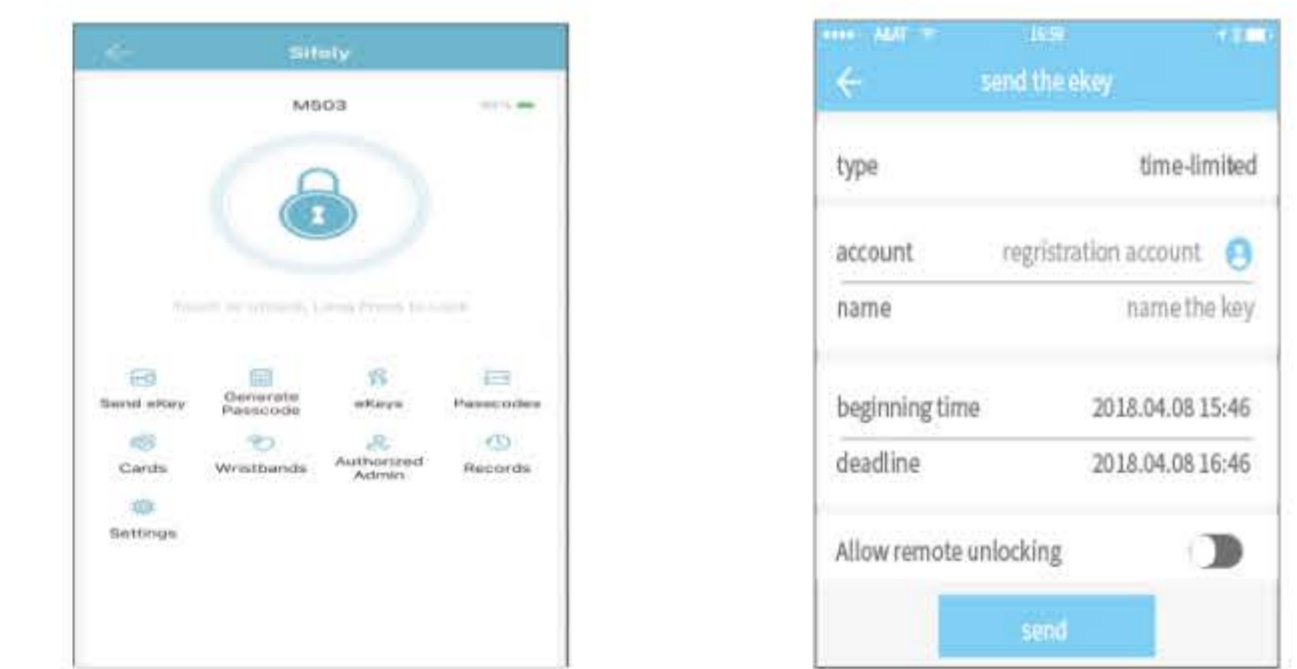

Click the type of eKey it will show the time-limited ekey, one-time ekey and permanent ekey.

Time-limited ekey: The ekey is valid for the specified time

Permanent ekey: The ekey can be used permanently.

One-time ekey: the ekey will be automatically deleted once it has been used.

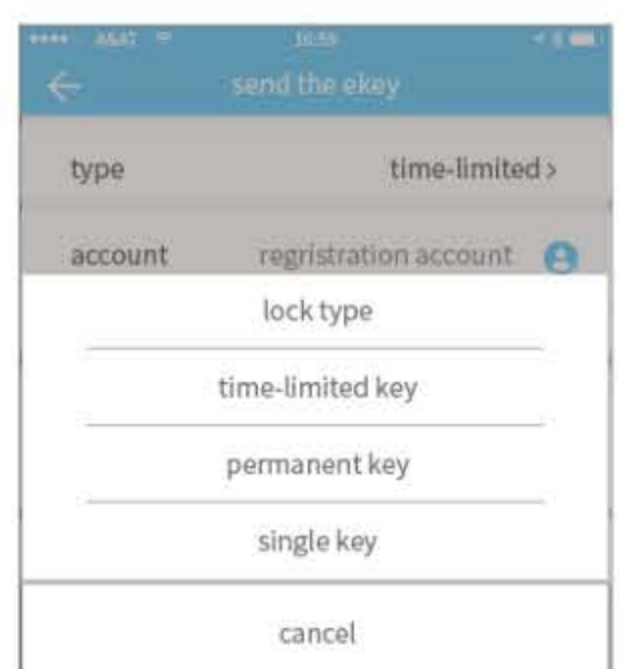

3.1 eKey management

The manager can delete ekey, reset ekey, send and adjust the ekey, meanwhile he can search the gun safe record.

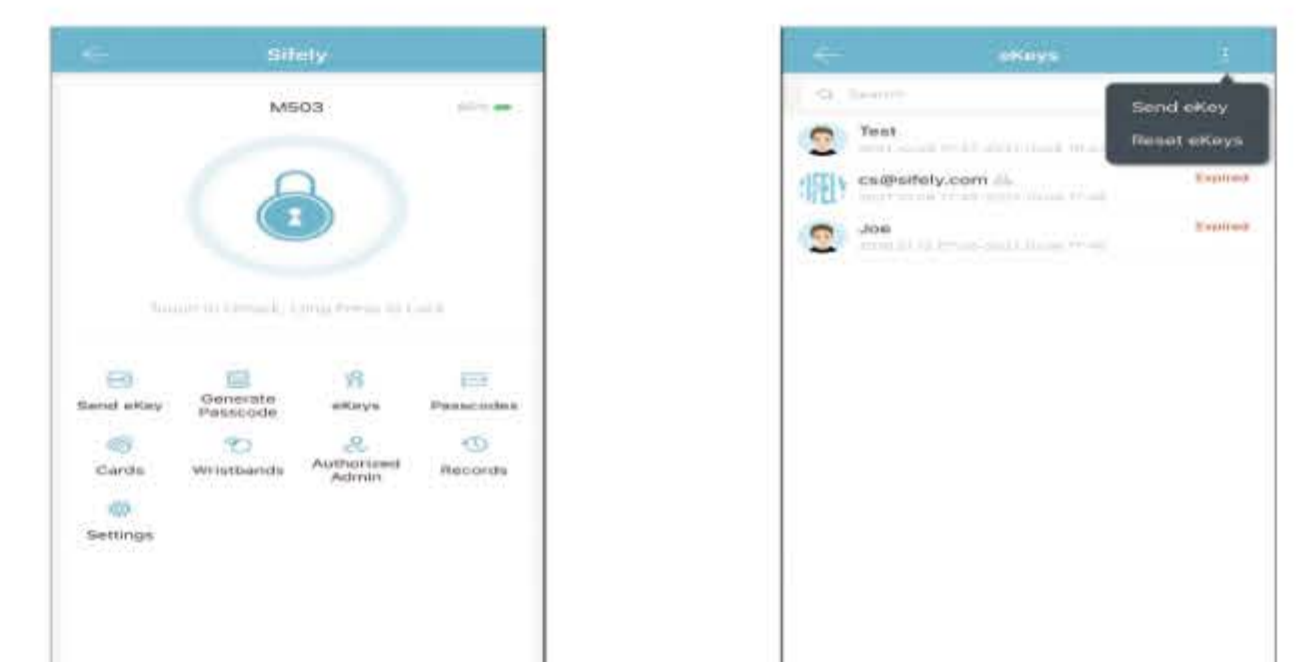

3.2 Deadline warning

System will show two colors for deadline warning. The yellow means close to expiring and the red means it has expired.

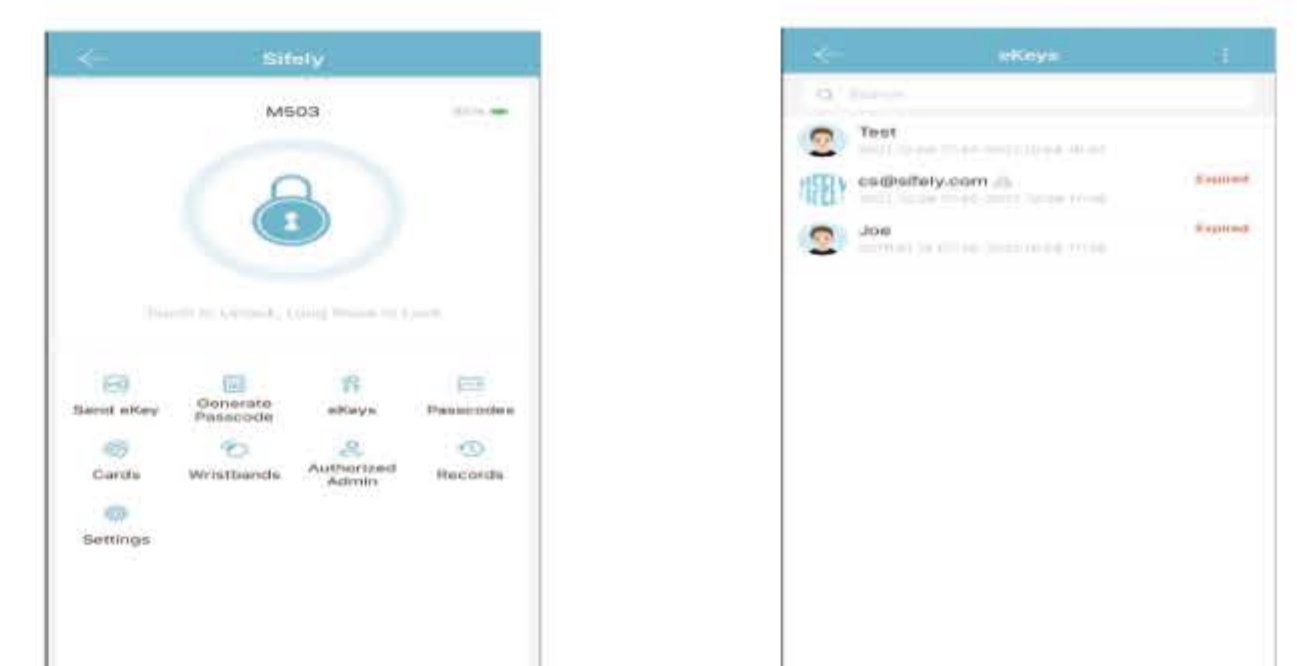

3.3 Search gun safe record

The administrator can query the unlock record of the gun safe.

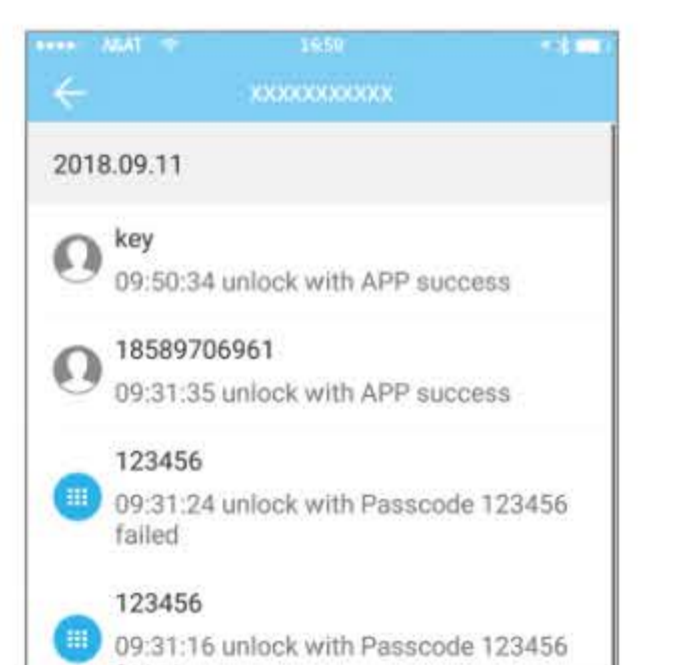

1.Registration and login

Users can register the account by mobile phone and Email which currently support 200 countries and regions in the world. The verification code will be sent to user's mobile phone or email, and the registration will be successful after the verification.

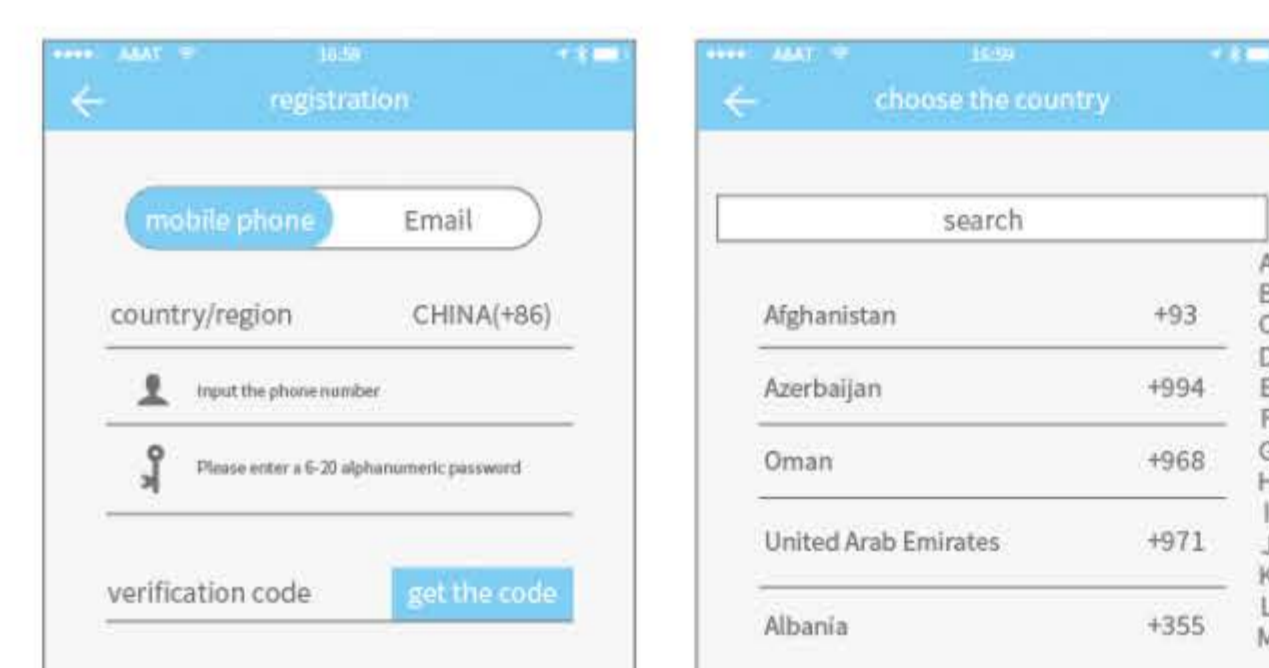

4. Passcode management

After inputting the passcode on the keyboard of the gun safe, press the unlock button or “#” to unlock. Passcodes are classified into permanent, time-limited, one-time, empty, loop, custom, etc.

4.1 Permanent passcode

The permanent passcode must be used within 24 hours after it is generated, otherwise it will automatically expire.

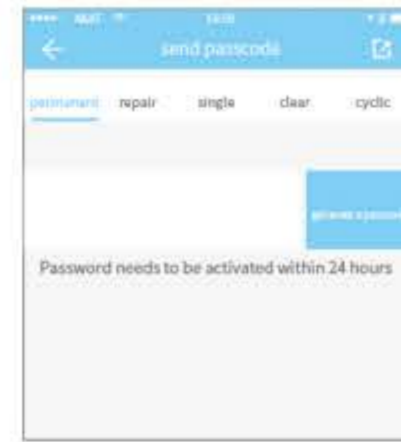

4.2 Time-limited passcode

The time-limited passcode can own an expiration date, which is a minimum of one hour and a maximum of three years. If the validity period is within one year, the time can be accurate to the hour; if the validity period is more than one year, the accuracy is month. When the time-limited passcode is valid, it should be used within 24 hours, otherwise it will automatically expire.



4.3 One-time passcode

One-time passcode can only be used for one time, and which is available for 6 hours.



4.4 Clear code

Clear code is used to delete all the passcodes the gun safe has set, and which is available for 24 hours.



4.5 Cyclic passcode

The cyclic password can be reused within a specified time period, including daily type, weekday type, weekend type, and more.

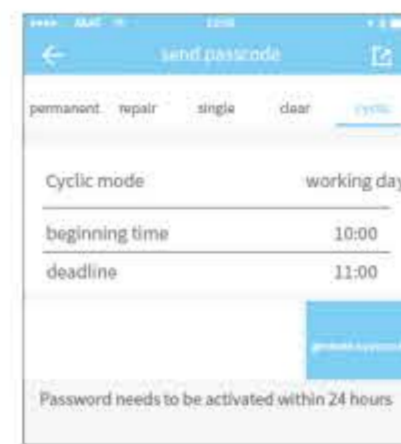

4.6 Custom passcode

User can set any passcodes and validity period he wants.

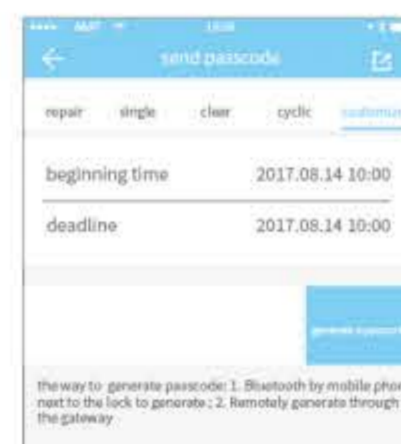

4.7 Passcode sharing

The system add new communication ways of Facebook Messenger and Whatsapp to help users share the passcode.

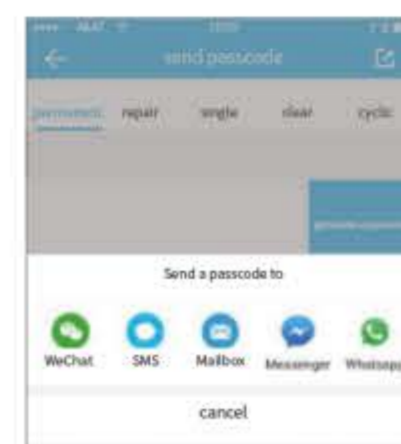

4.8 Passcode management

All generated passcodes can be viewed and managed in the password management module. This includes the right of changing the password, deleting the password, resetting the password, and unlocking the password.



5. Unlock via Bluetooth

App User can lock the gun safe via Bluetooth and can also send the Bluetooth ekey to anyone.

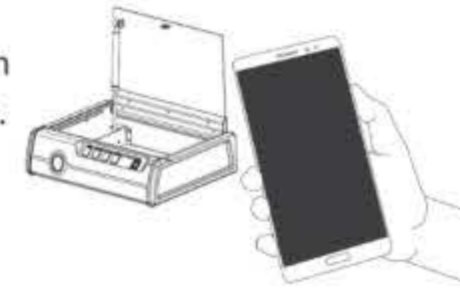

• Unlock by App

Click the round button at the top of the page to unlock the gun safe. Since the Bluetooth signal has a certain coverage, please use the App within the 2 meters or 6 feet.



6. Attendance management (Not Applicable for Gun Safe Product)

The App is access control, which can be used for company attendance management. The app contains functions of employee management, attendance statistics and so on.

All 3.0 door locks have attendance functions. The normal door lock attendance function is turned off by default. The user can turn it on or off in the lock settings.

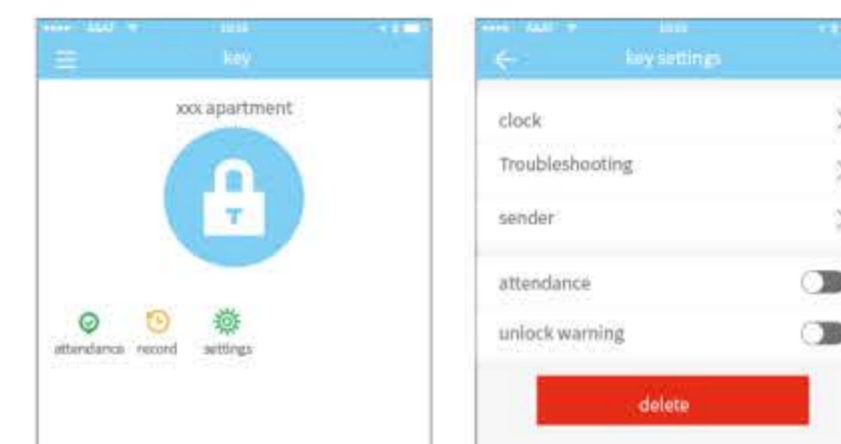

7. System setting

In the system settings, it includes touch unlock switch, group management, gateway management, security settings, reminder, transfer gun safe and so on.

Touch unlock setting determines whether you can open the door by activating gun safe.

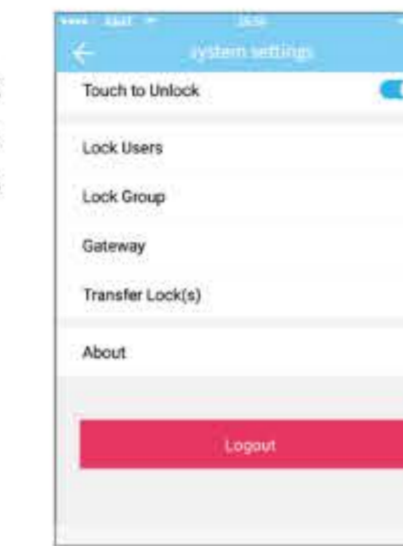

7.1 User management

The user name and phone number can be seen in the user list. Click the customer you want to view to get the gun safe information.

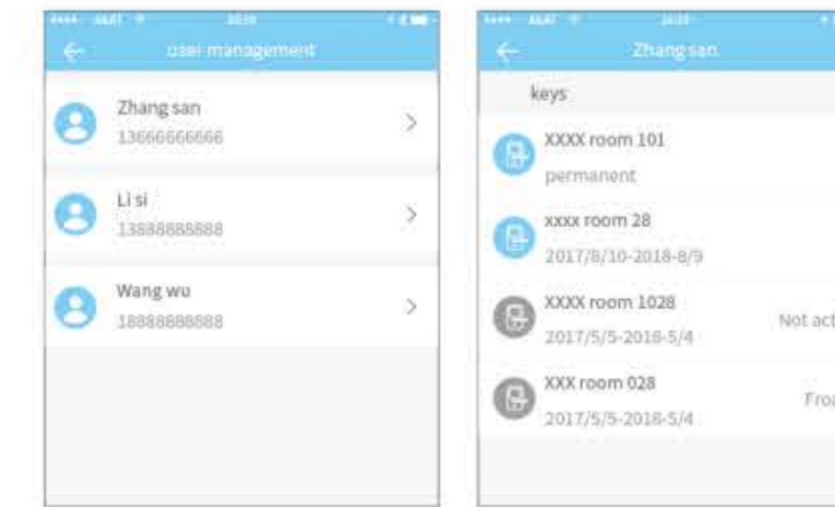

7.2 eKey groups management

In the case of a large number of eKeys, you can use group management module.



7.3 Transfer admin rights

The administrator can transfer the gun safe to other users or to the apartment (Room Master user). Only the account that manages the gun safe has the right to transfer the gun safe.

After inputting the account, you will receive a verification code. Filling in the correct number, you will transfer successfully.

The account of the apartment transfer receive must be the administrator account.

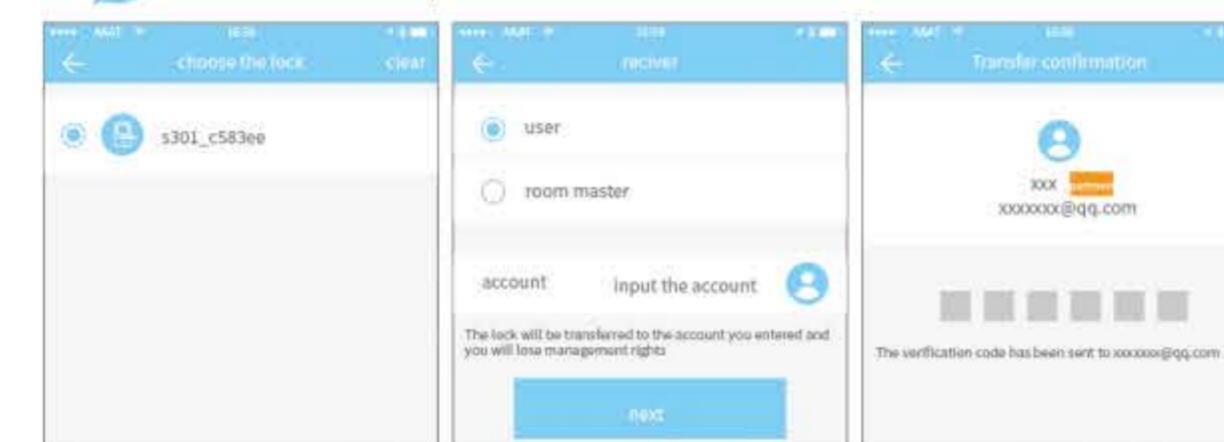

7.4 Gun safe recycling station

If the gun safe is damaged and cannot be deleted, the gun safe can be deleted by moving it into the recycling station.



7.5 Customer service

The user can consult and give feedback through the AI customer service

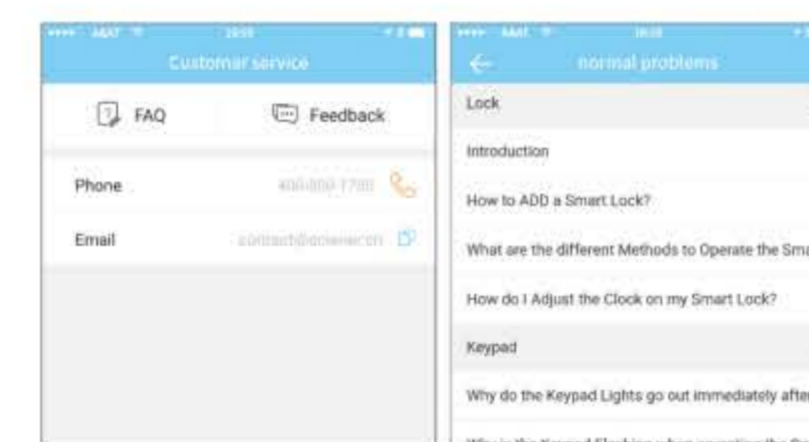

7.6 About

In this module you can check the APP version number.



8. Gateway management (gateway is sold separately)

The Smart Gun Safe is directly connected via Bluetooth, that is why it is not attacked by the network. The gateway is a bridge between gun safe and home WiFi networks. Through the gateway, the user can remotely view and calibrate the gun safe clock, read the unlock record. Meanwhile, it can remotely delete and modify the password.



8.1 Gateway adding

Gateways are added via an app before they can be used. Here are the steps:

- (1) open the APP;
- (2) Touch the “≡” icon on the top left of the screen;
- (3) Select [Gateway];
- (4) select the "G2";
- (5) Plug in the Gateway and power it on;
- (6) While the light is flashing alternately in red and blue, press" + " sign;
- (7) Add Gateway;
- (8) Select the network (only supports 2G WiFi) and input your WiFi password

▲ Notice: If the above process times out, please power off and try again.



8.2 manual

After a short period of time, you can see which gun safes are in their coverage in the app. Once the gun safe is bound to the gateway, the gun safes can be managed through the gateway.

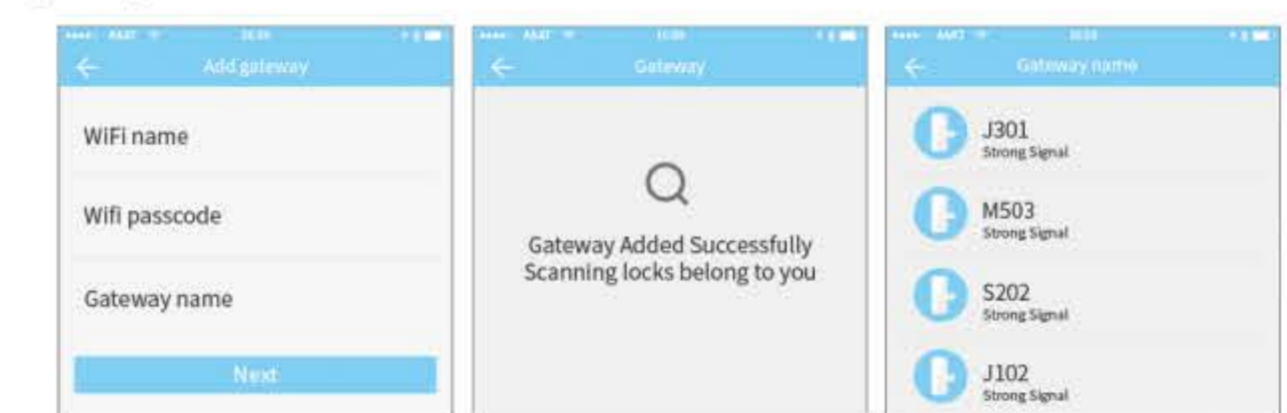

Scan to download The App

FCC Statement

This equipment has been tested and found to comply with the limits for a Class B digital device, pursuant to part 15 of the FCC Rules. These limits are designed to provide reasonable protection against harmful interference in a residential installation. This equipment generates, uses and can radiate radio frequency energy and, if not installed and used in accordance with the instructions, may cause harmful interference to radio communications. However, there is no guarantee that interference will not occur in a particular installation. If this equipment does cause harmful interference to radio or television reception, which can be determined by turning the equipment off and on, the user is encouraged to try to correct the interference by one or more of the following measures:

- Reorient or relocate the receiving antenna.
- Increase the separation between the equipment and receiver.
- Connect the equipment into an outlet on a circuit different from that to which the receiver is connected.
- Consult the dealer or an experienced radio/TV technician for help.

Caution: Any changes or modifications to this device not explicitly approved by manufacturer could void your authority to operate this equipment.

This device complies with part 15 of the FCC Rules. Operation is subject to the following two conditions: (1) This device may not cause harmful interference, and (2) this device must accept any interference received, including interference that may cause undesired operation.

RF Exposure Information

The device has been evaluated to meet general RF exposure requirement. The device can be used in portable exposure condition without restriction.