Internal Photos

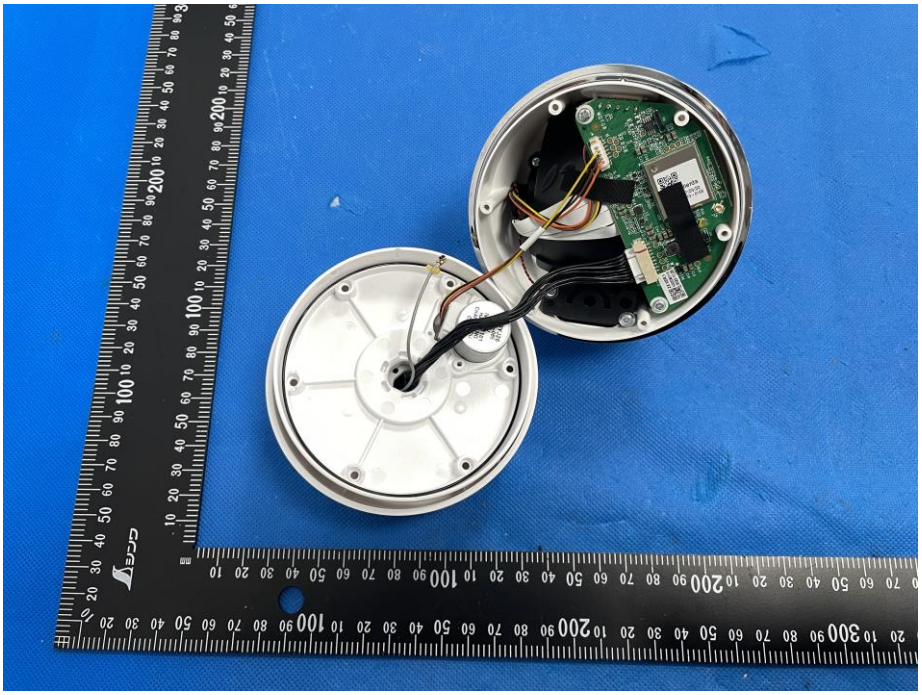

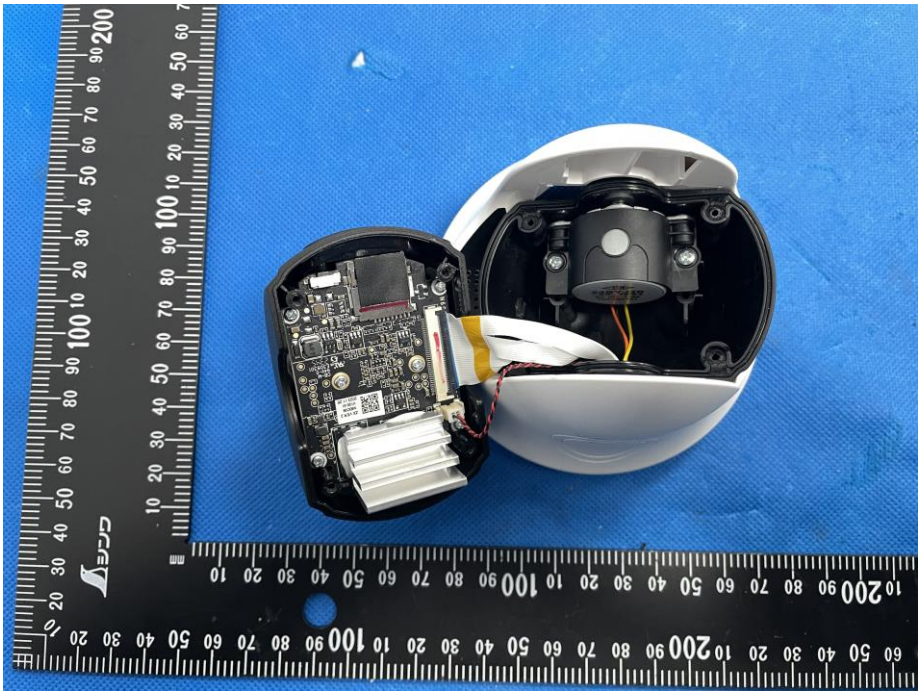

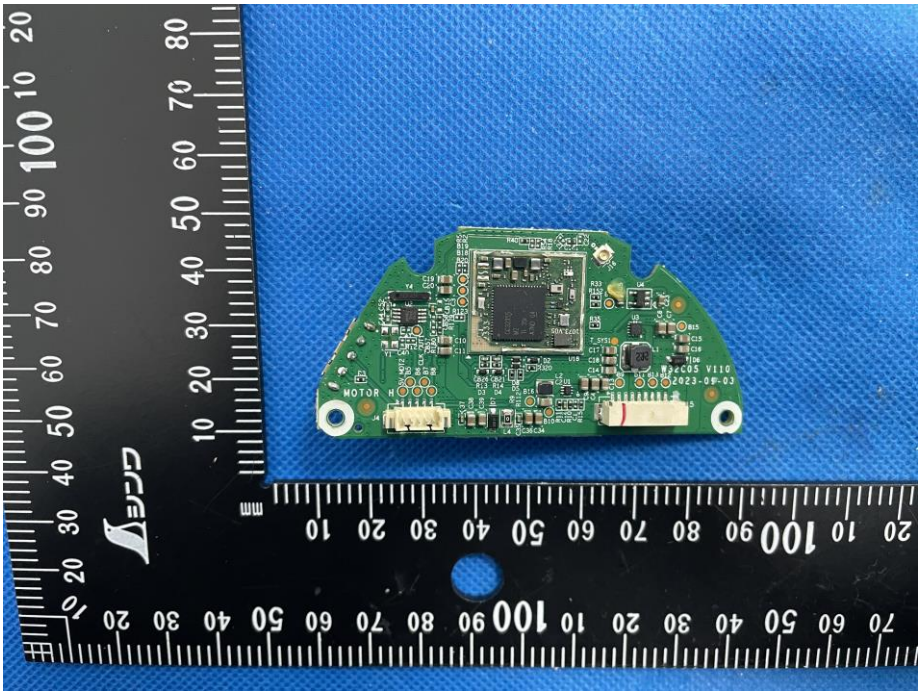
MOTOR H
2023-09-03

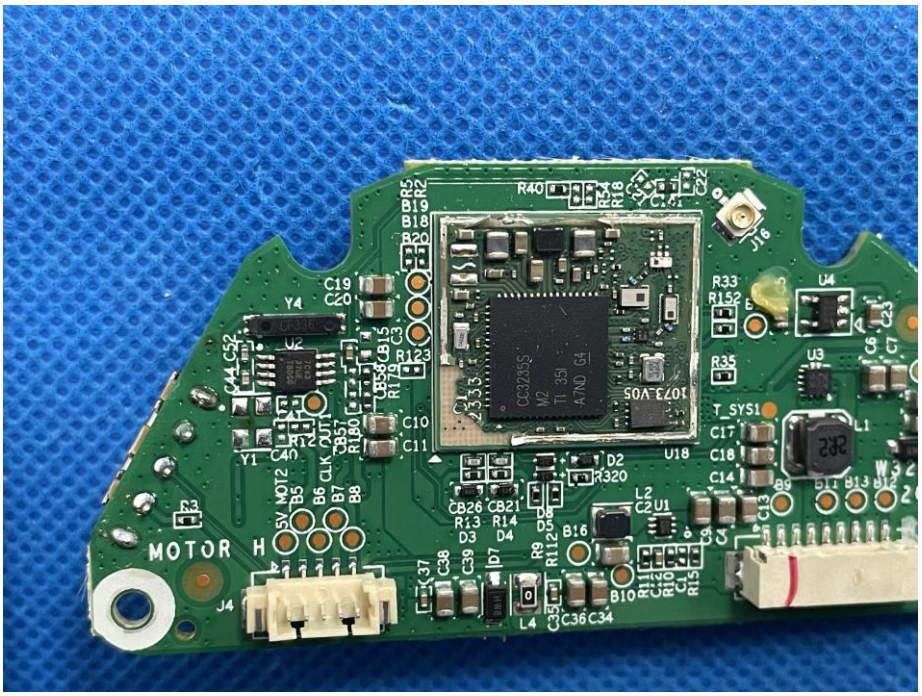
MOTOR H
R40
J16
R33
R152
U4
R35
U3
T_SYS1
C17
C18
C14
L1
U18
D2
R320
L2
U1
B16
B10
J4
L4
C36
C34
C10
C11
C19
C20
Y4
Y1
C40
R3
5V
MOT2
CLK
OUT1
1073_V05
CC3235S
M2
TI 35J
A7ND G4

ID1
P1698003_V110
2018-12-
YXD-V110
P-BMC01_P130
20231110

ID2