LARGE

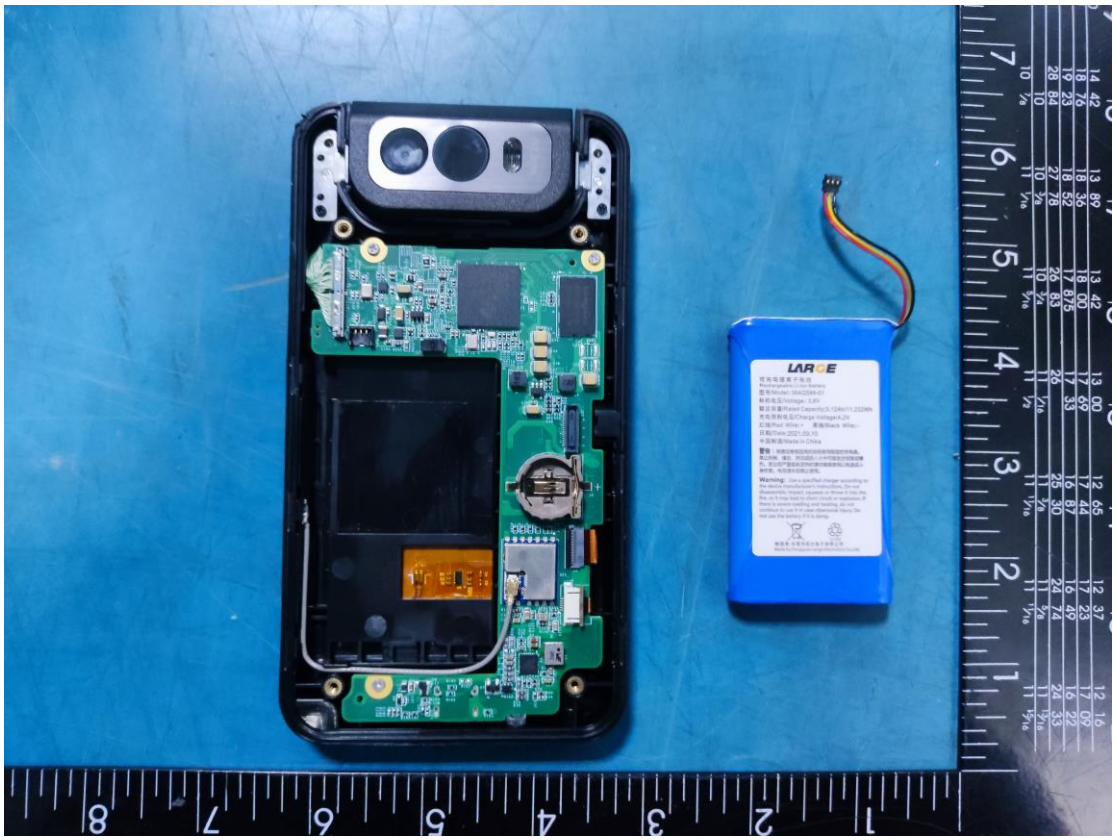
LARGE

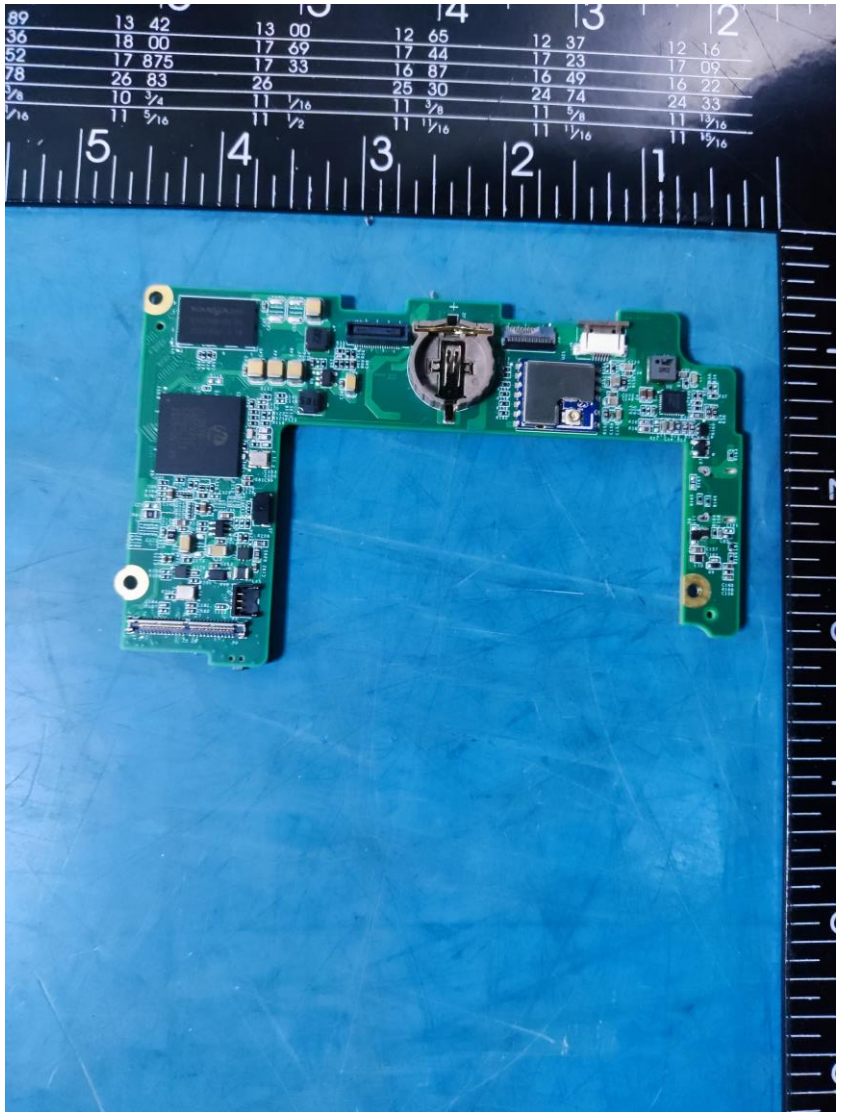

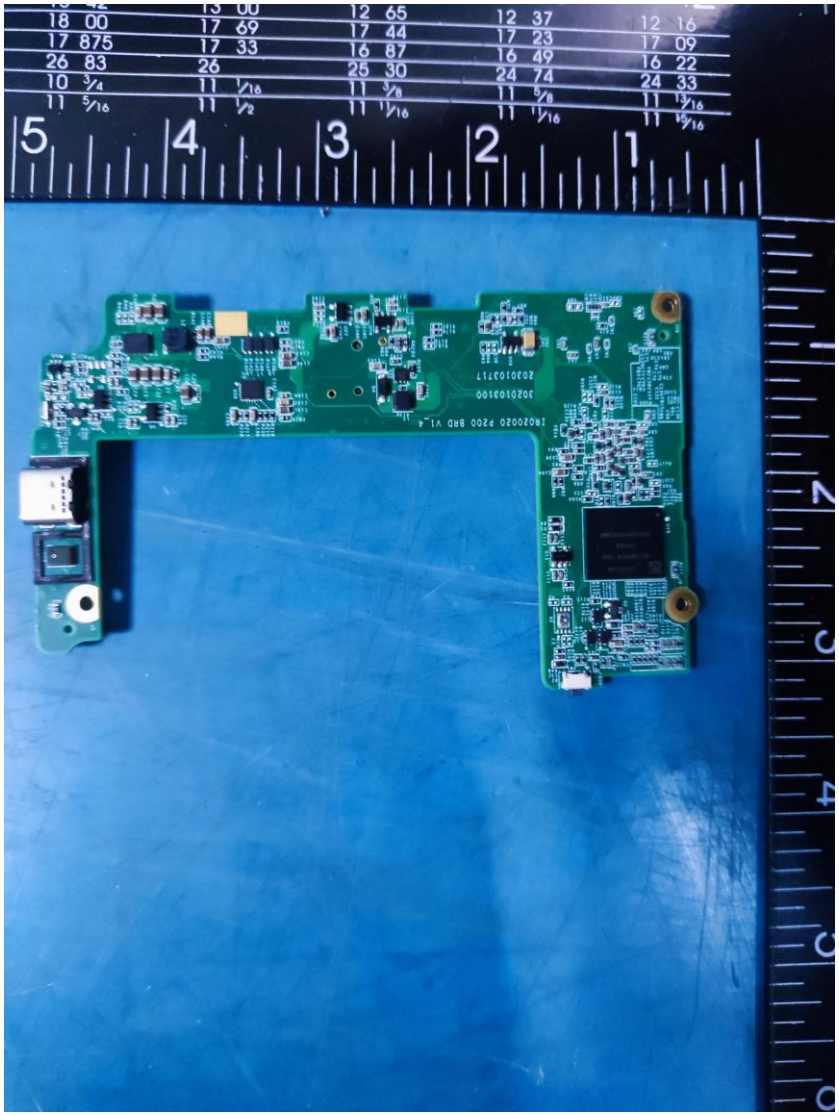

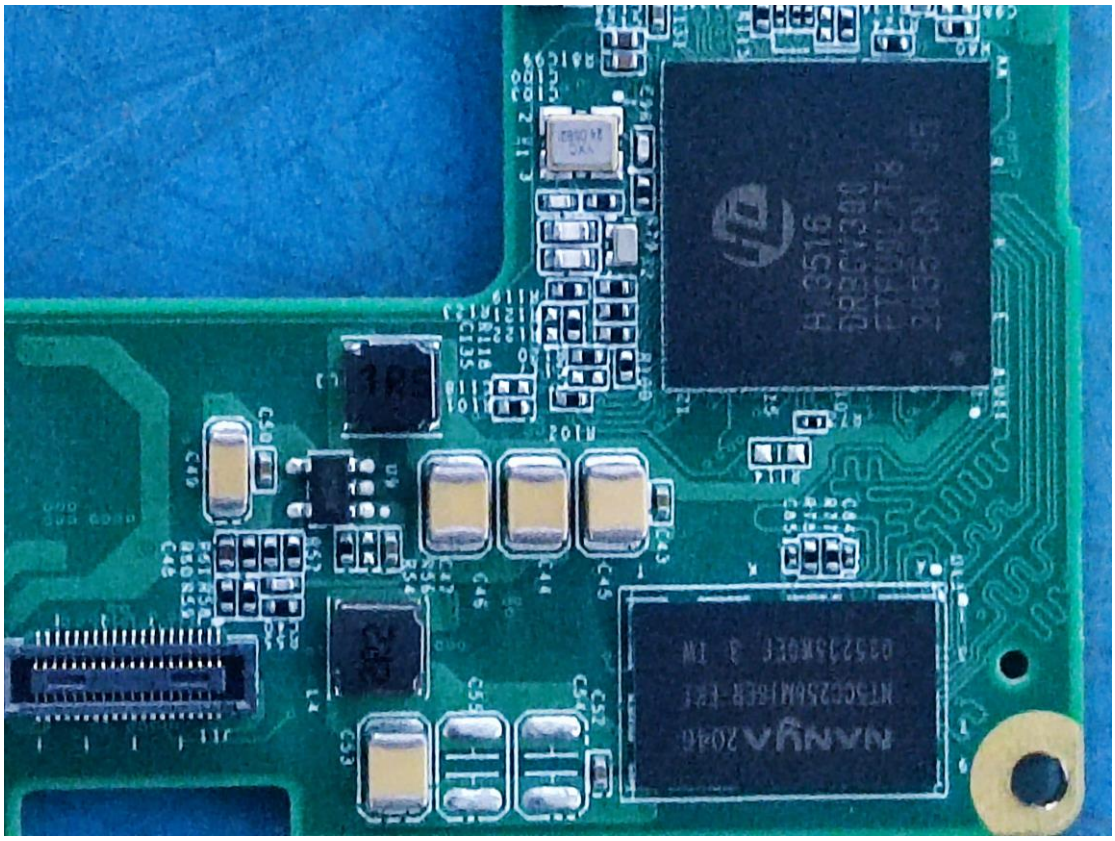

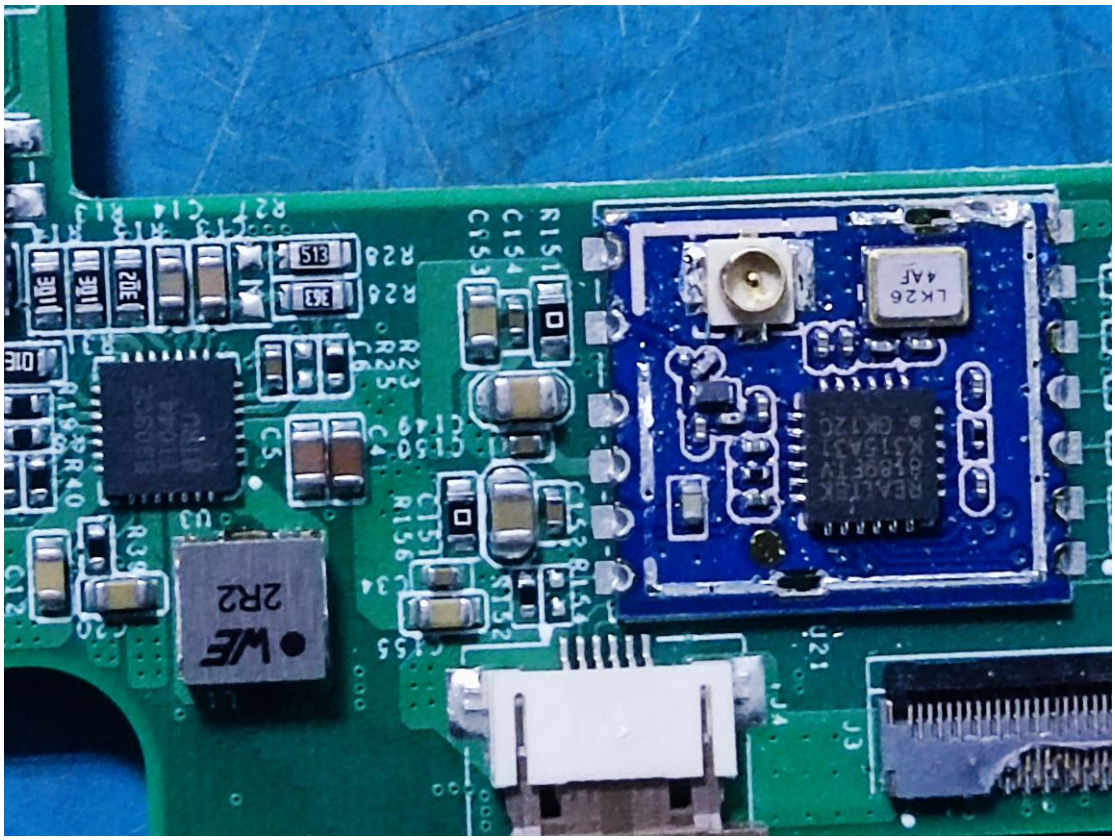
WE
2R2
LK26
4AF
REALTEK

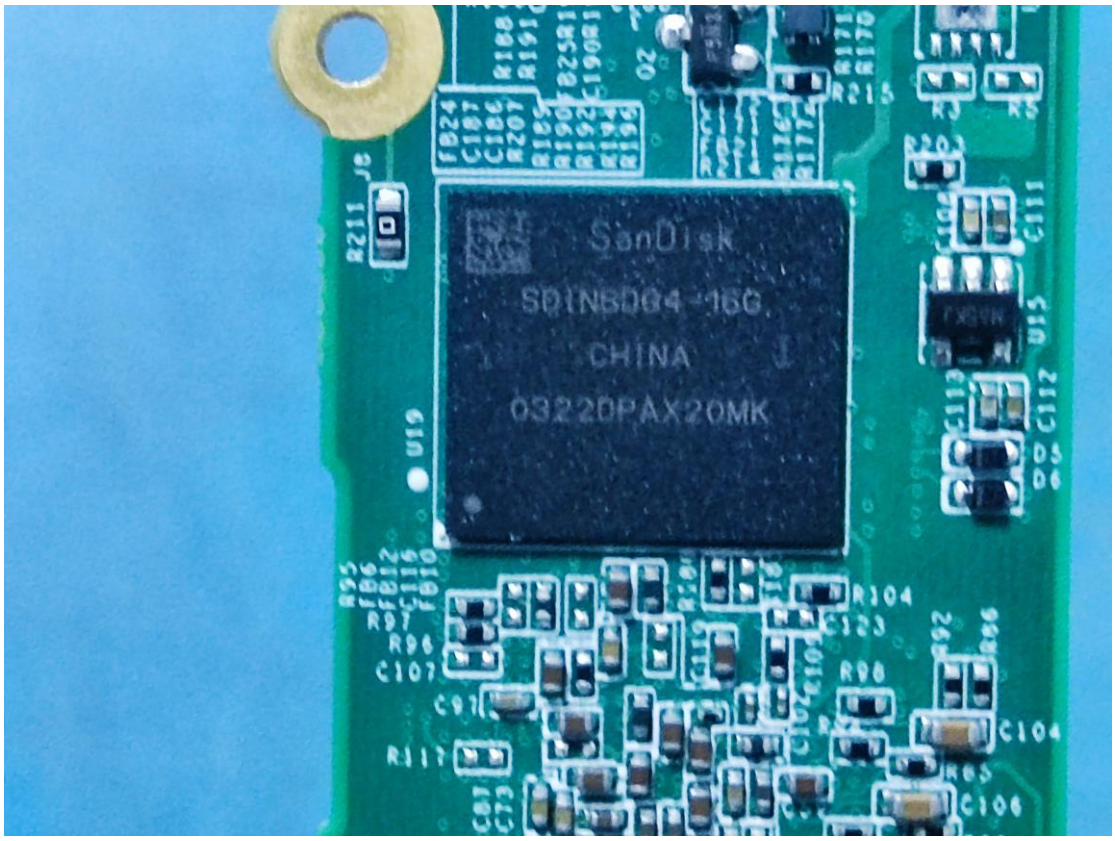
SanDisk
SDINBDG4-16G
CHINA
03220PAX20MK

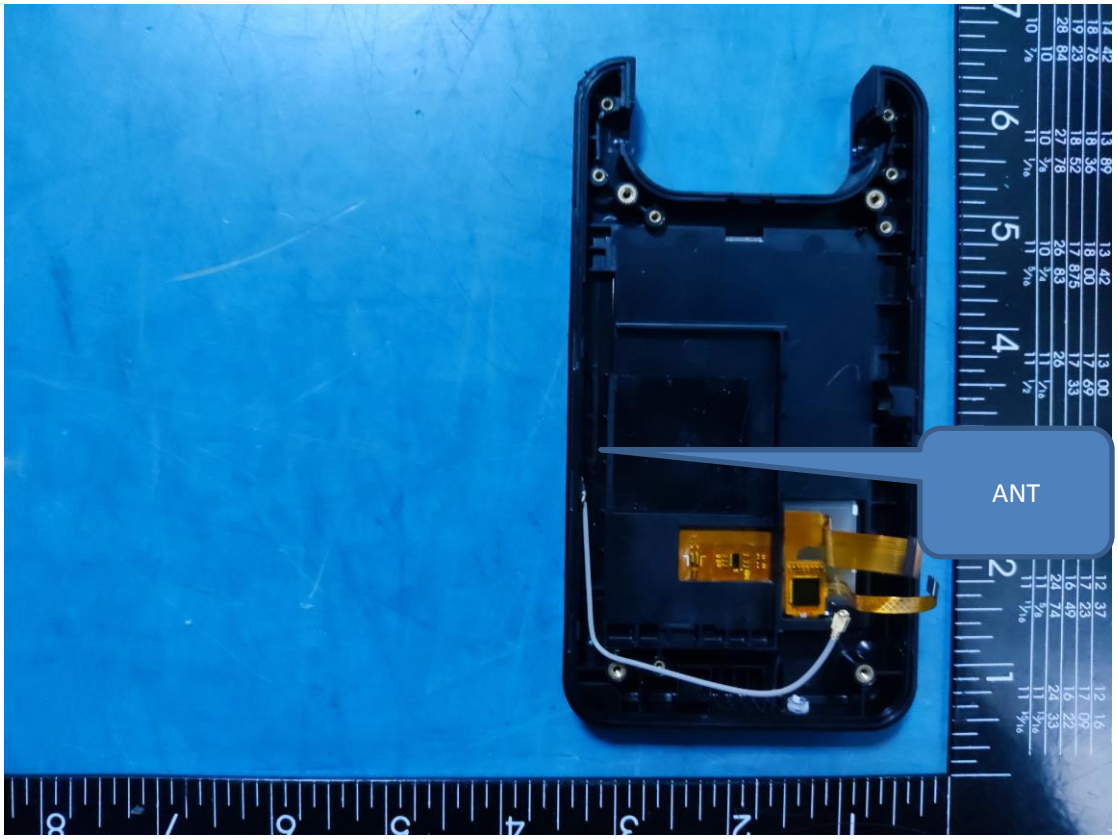
ANT

LARGE
可充电锂离子电池
Rechargeable Li-Ion Battery
型号/Model: 36AQ588-01
标称电压/Voltage: 3.6V
额定容量/Rated Capacity:3.12Ah/11.232Wh
充电限制电压/Charge Voltage:4.2V
红线/Red Wire: +　黑线/Black Wire: -
日期/Date:2021.03.10
中国制造/Made in China
警告：根据设备制造商的说明使用指定的充电器。禁止拆解、撞击、挤压或投入火中可能发生短路或爆炸。若出现严重鼓胀发热时请勿继续使用以免造成人身伤害。电池浸水后禁止使用。
Warning: Use a specified charger according to the device manufacturer's instructions. Do not disassemble, impact, squeeze or throw it into the fire, or it may lead to short circuit or explosion. If there is severe swelling and heating, do not continue to use it in case ofpersonal injury. Do not use the battery if it is damp.
Li-Ion
制造商:东莞市聆大电子有限公司
Made by Dongguan Large Electronics Co.,Ltd.