BOSI
BS181360

BOSI
BS181360

BOSI
BS181360

BOSI
BS181360

BOSI
BS181360

BOSI
BS181360

BOSI
BS181360

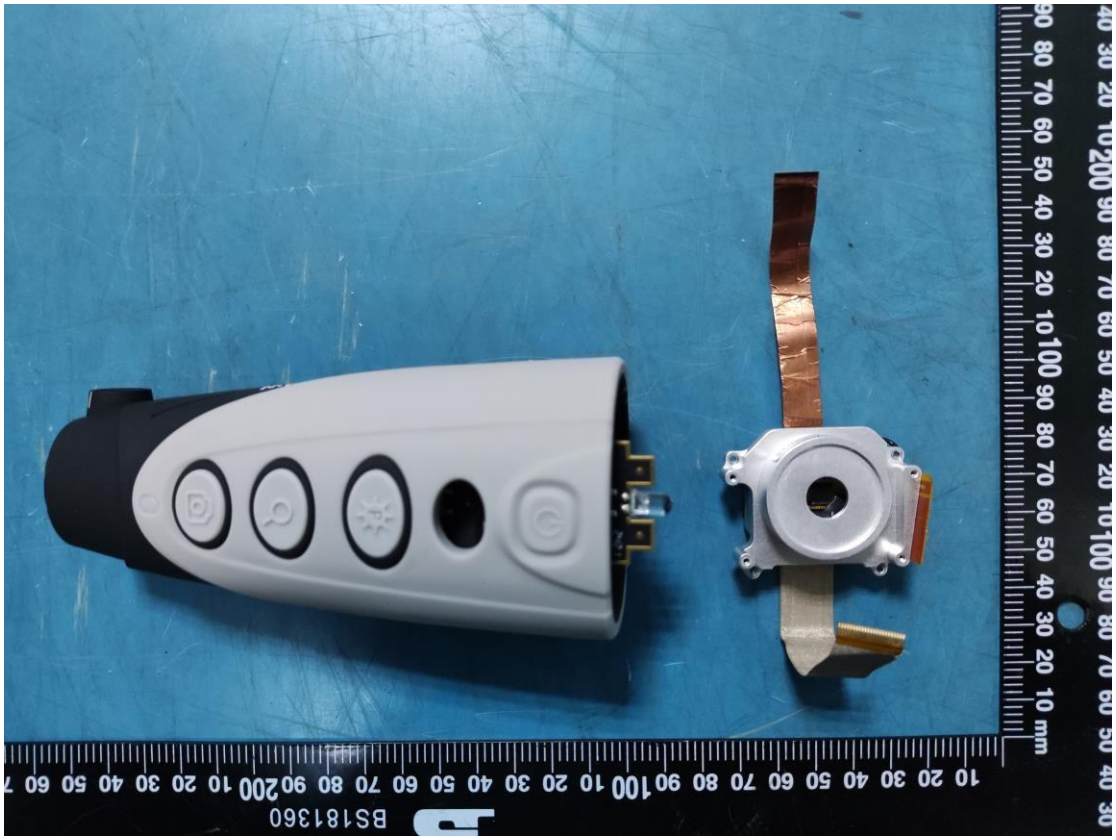
BS181360

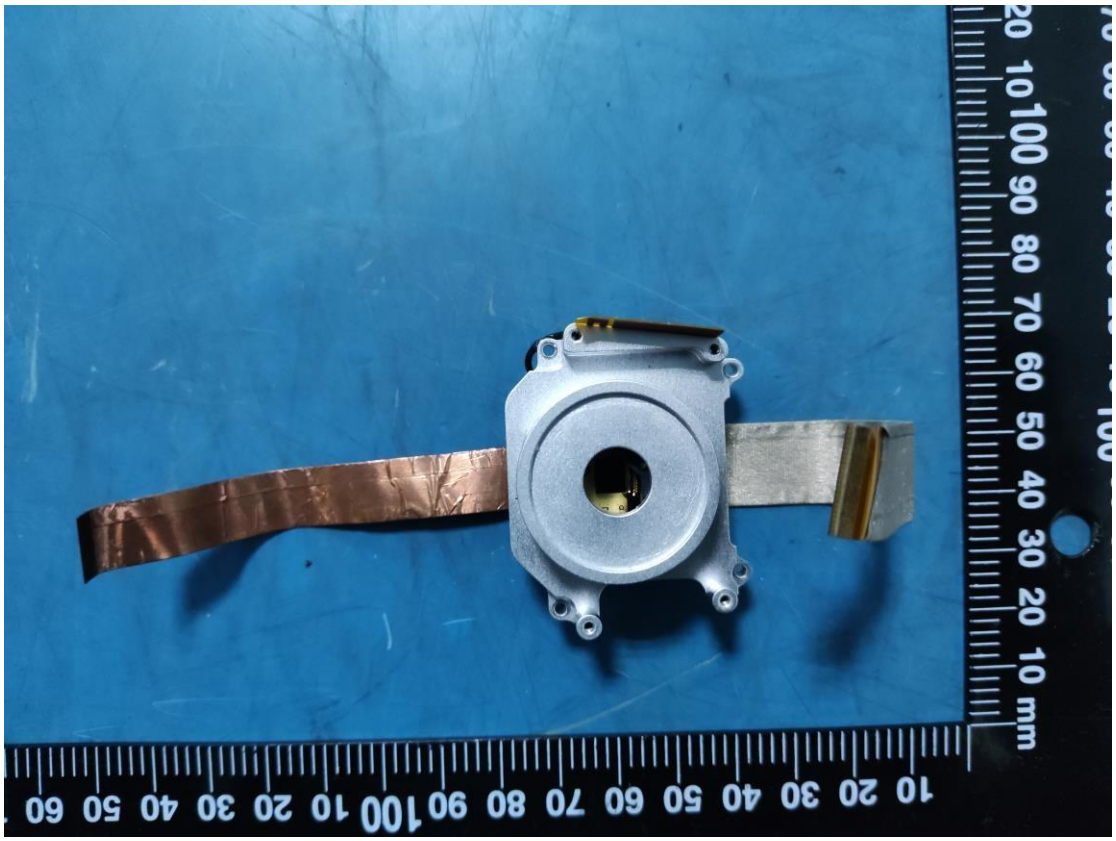

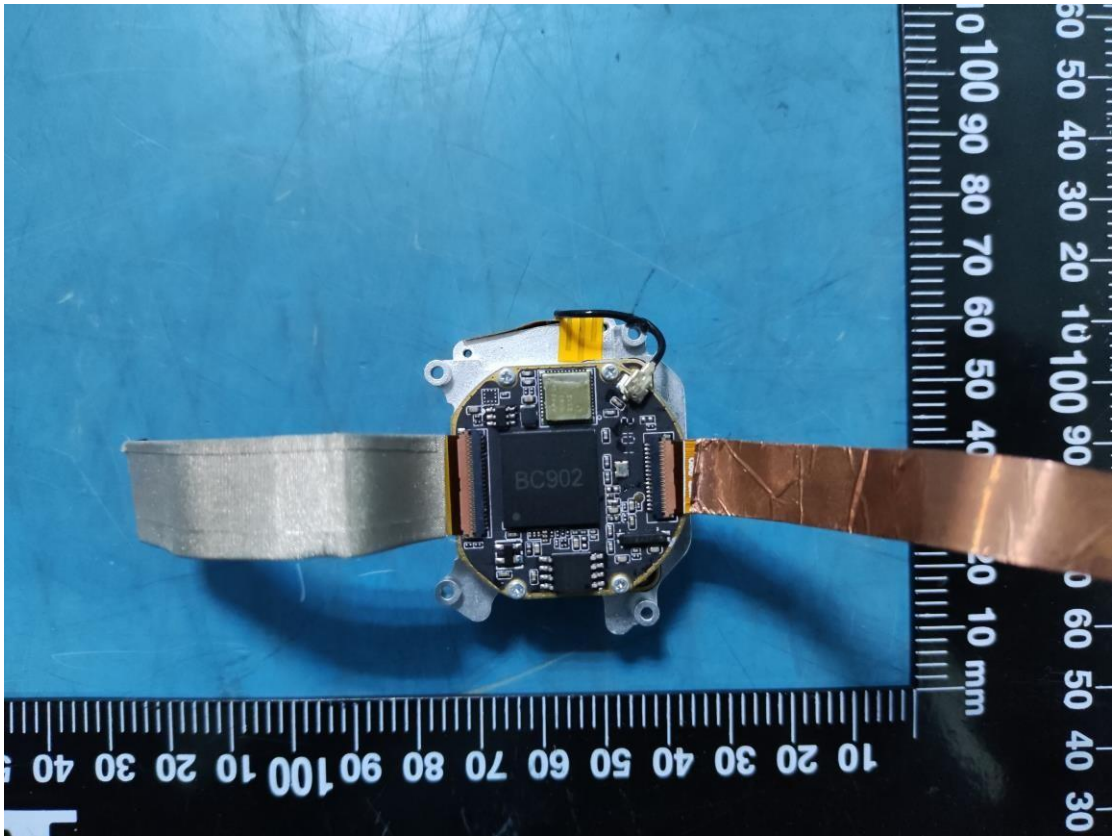
BC902

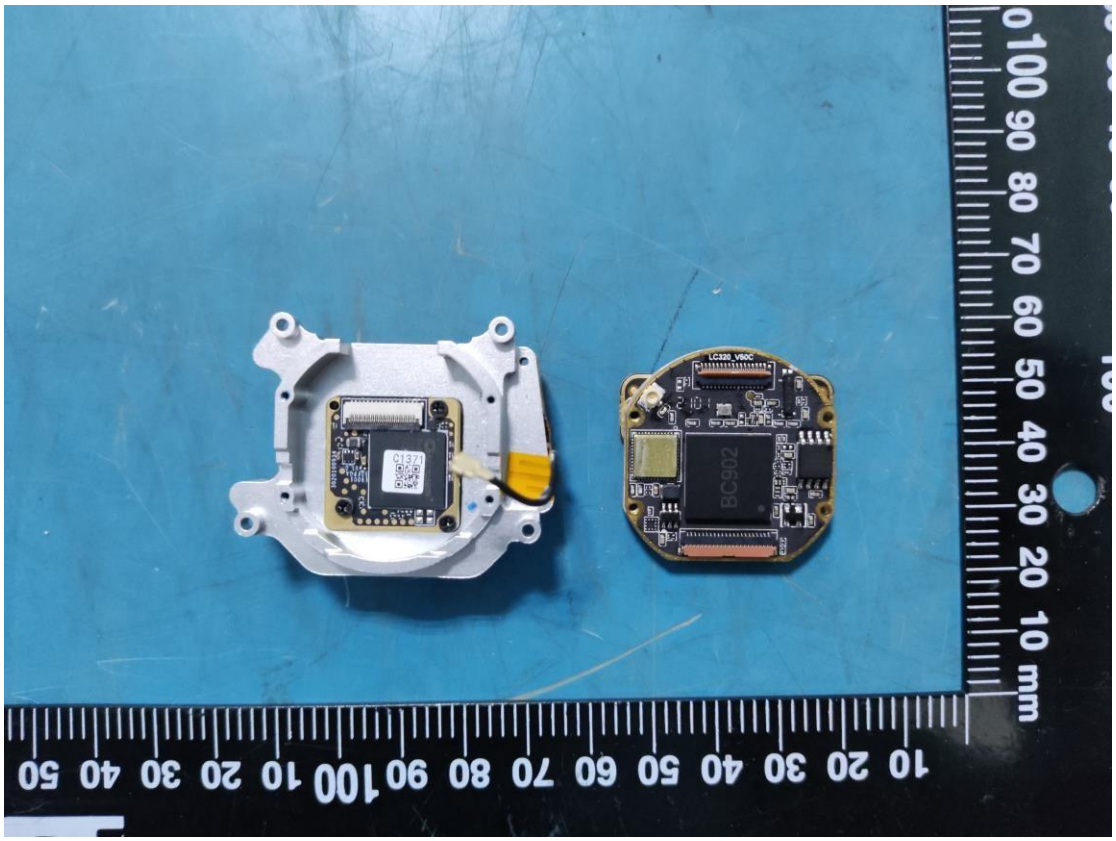
LC320_V60C
BC902

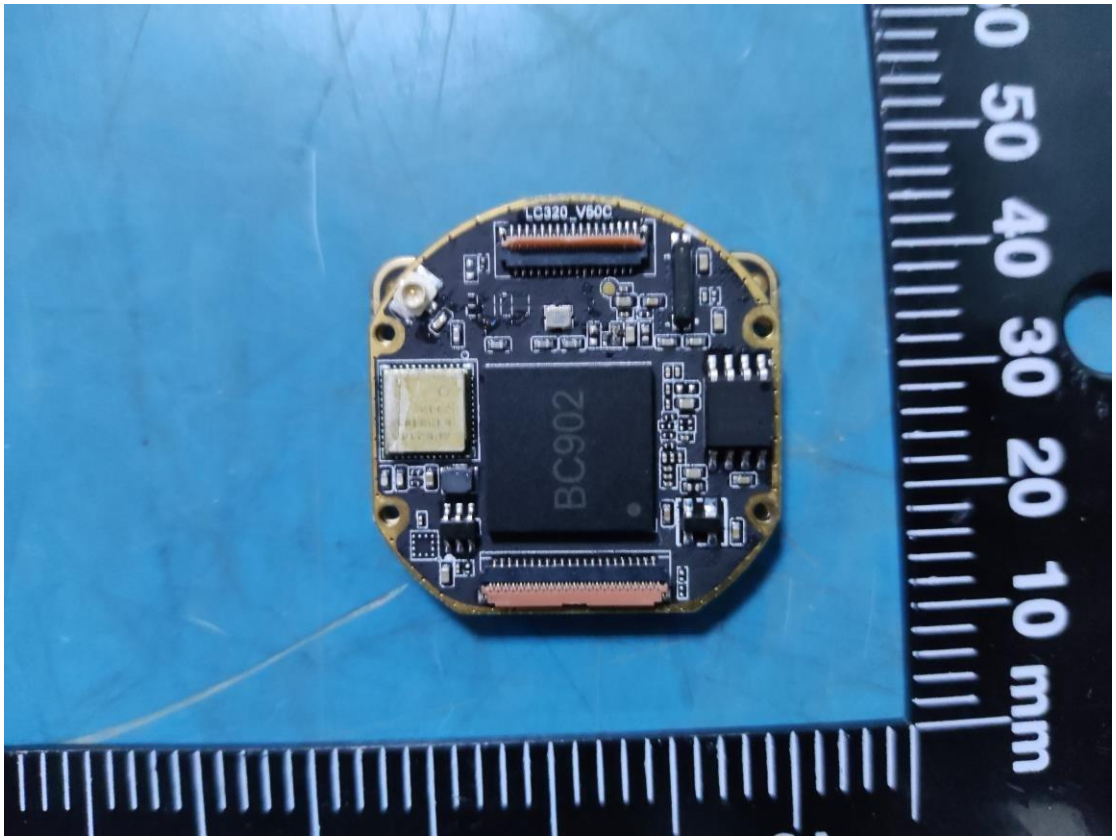
LC920_V50C
BC902
0 10 20 30 40 50 mm

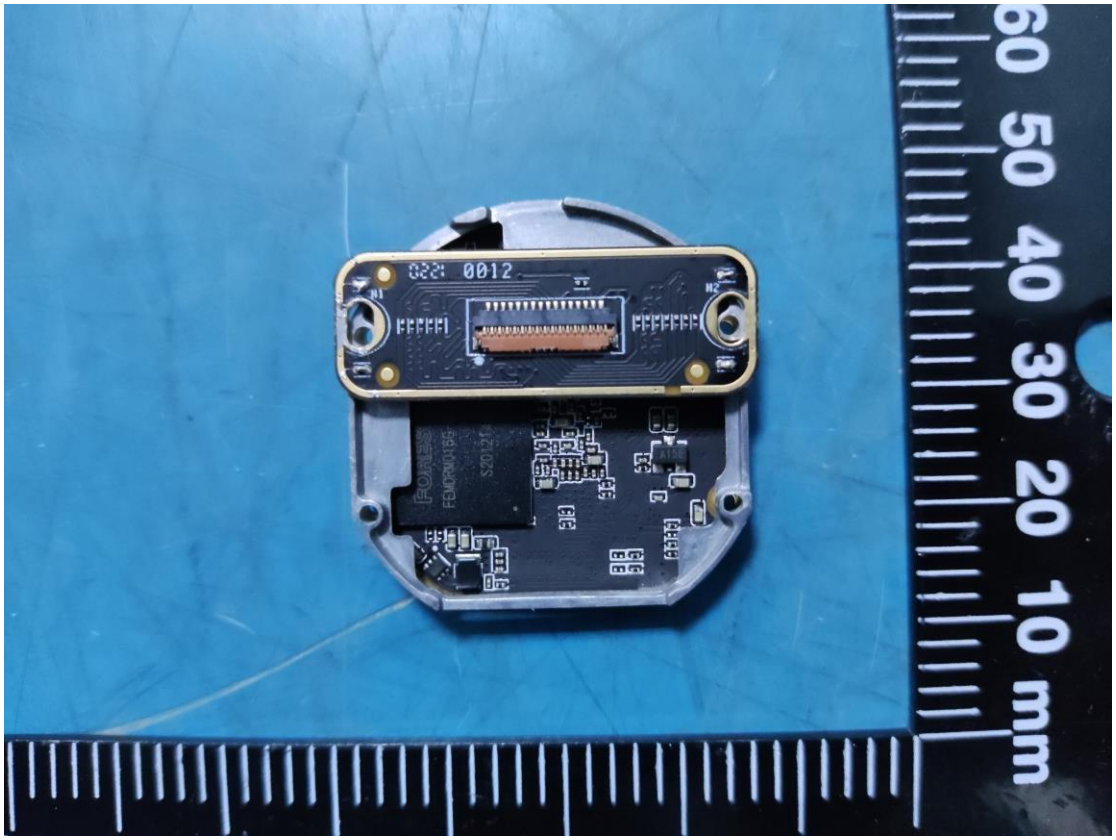
0012
0 10 20 30 40 50 60 mm

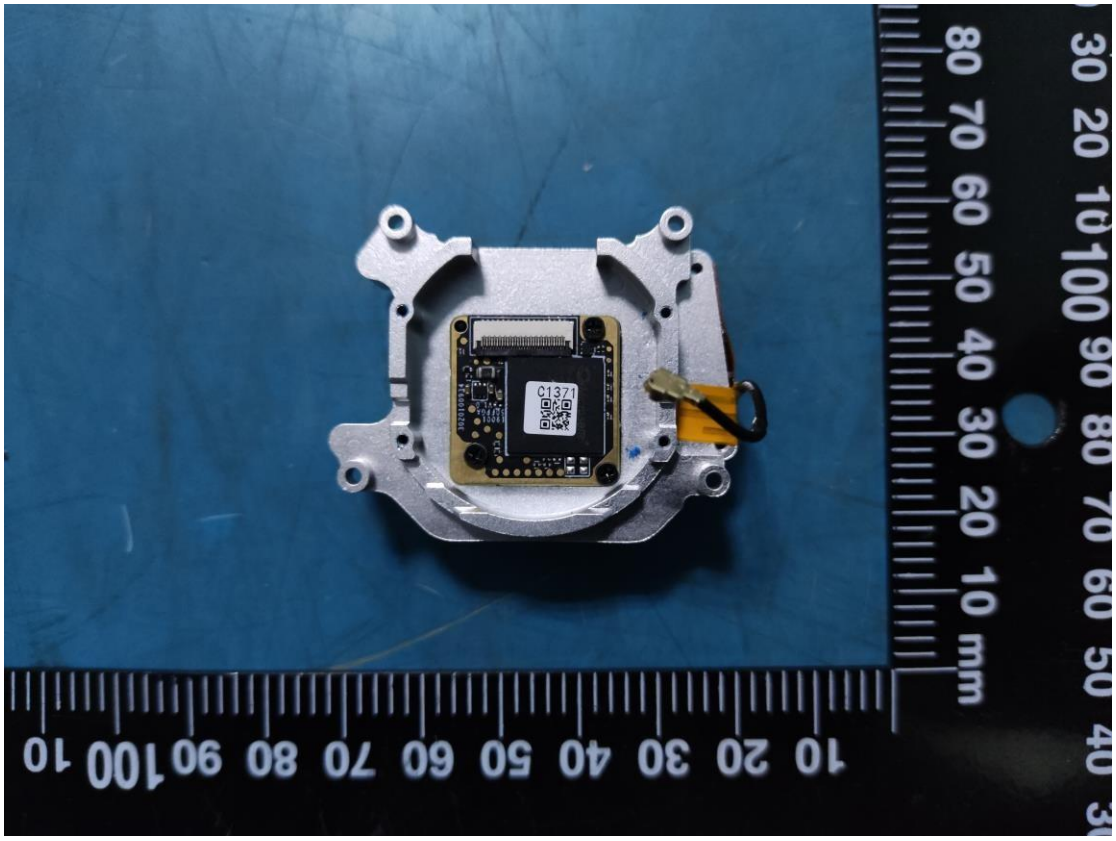
C1371

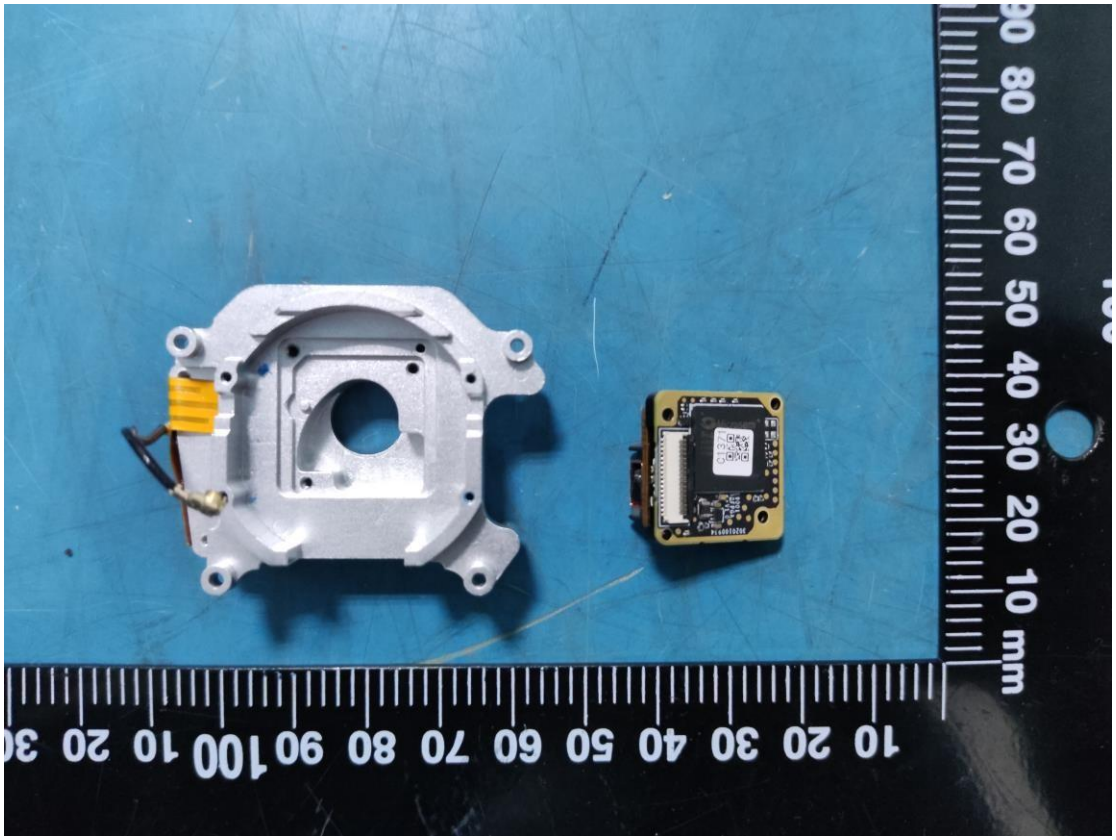

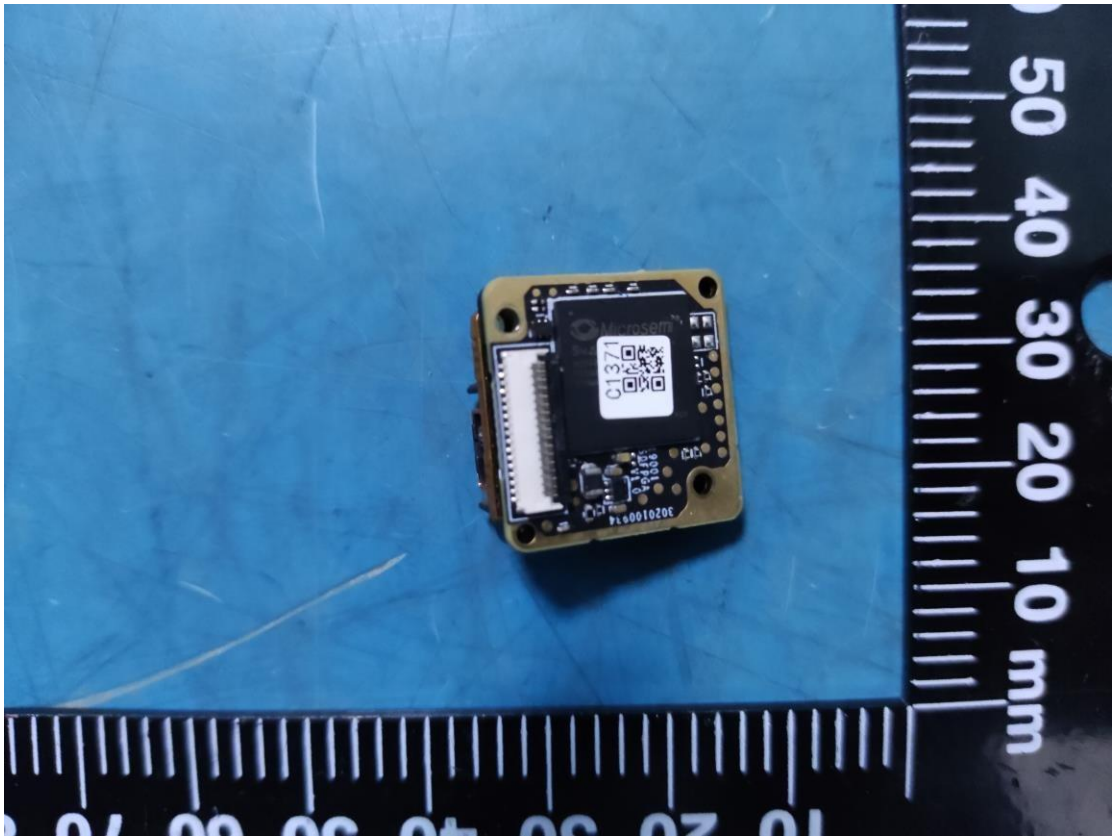
Microsemi
01371
30201009T4
50 40 30 20 10 mm

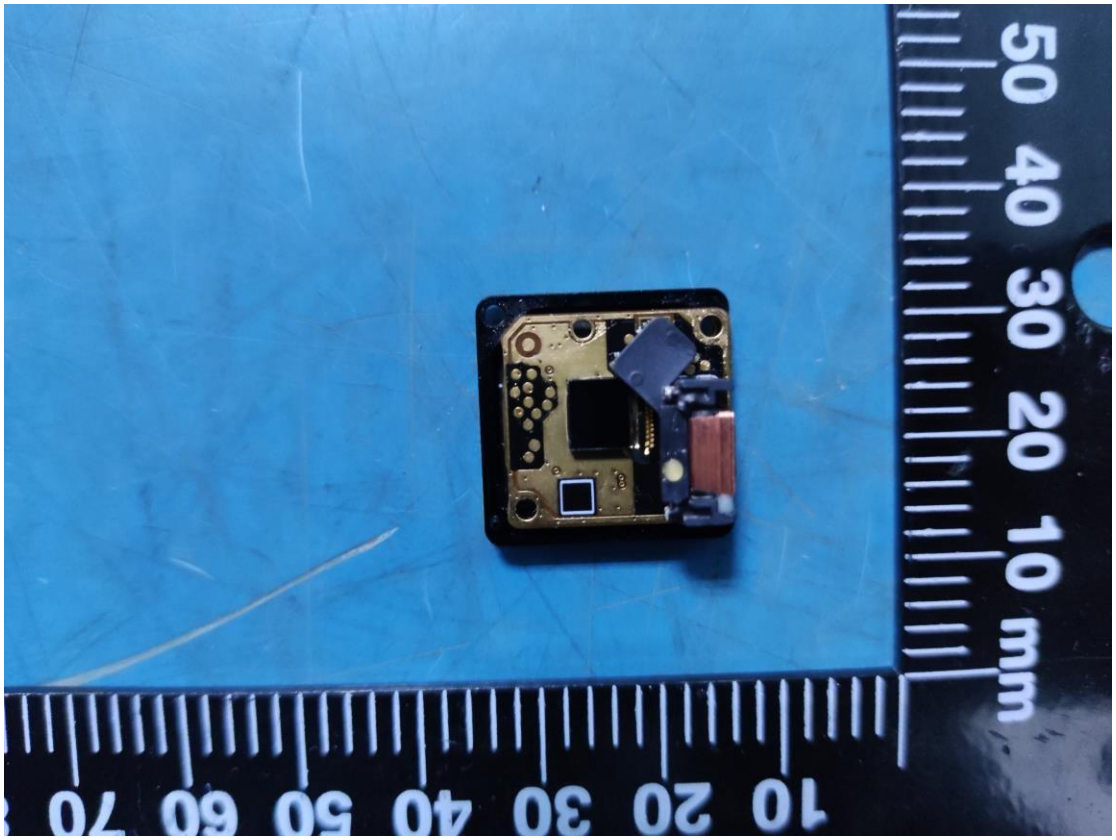
50 40 30 20 10 mm
10 20 30 40 50 60 70

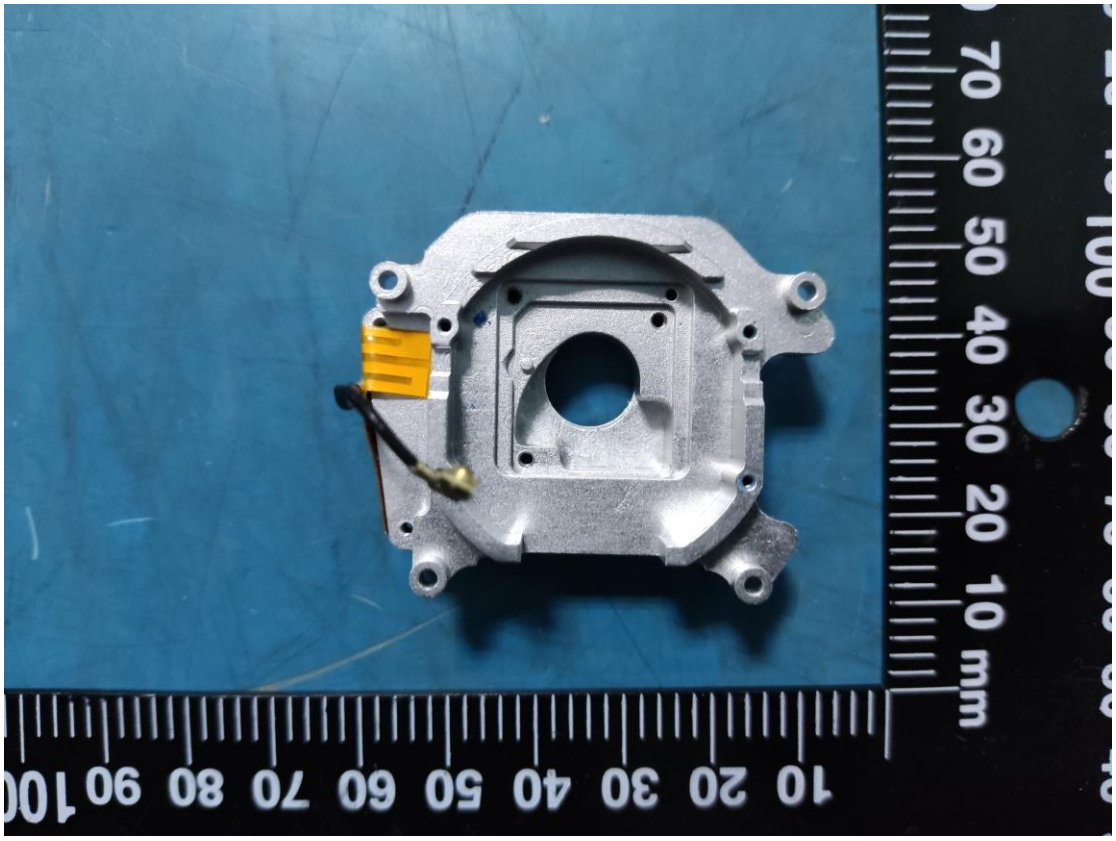
10 20 30 40 50 60 70 80 90 100
70 60 50 40 30 20 10 mm

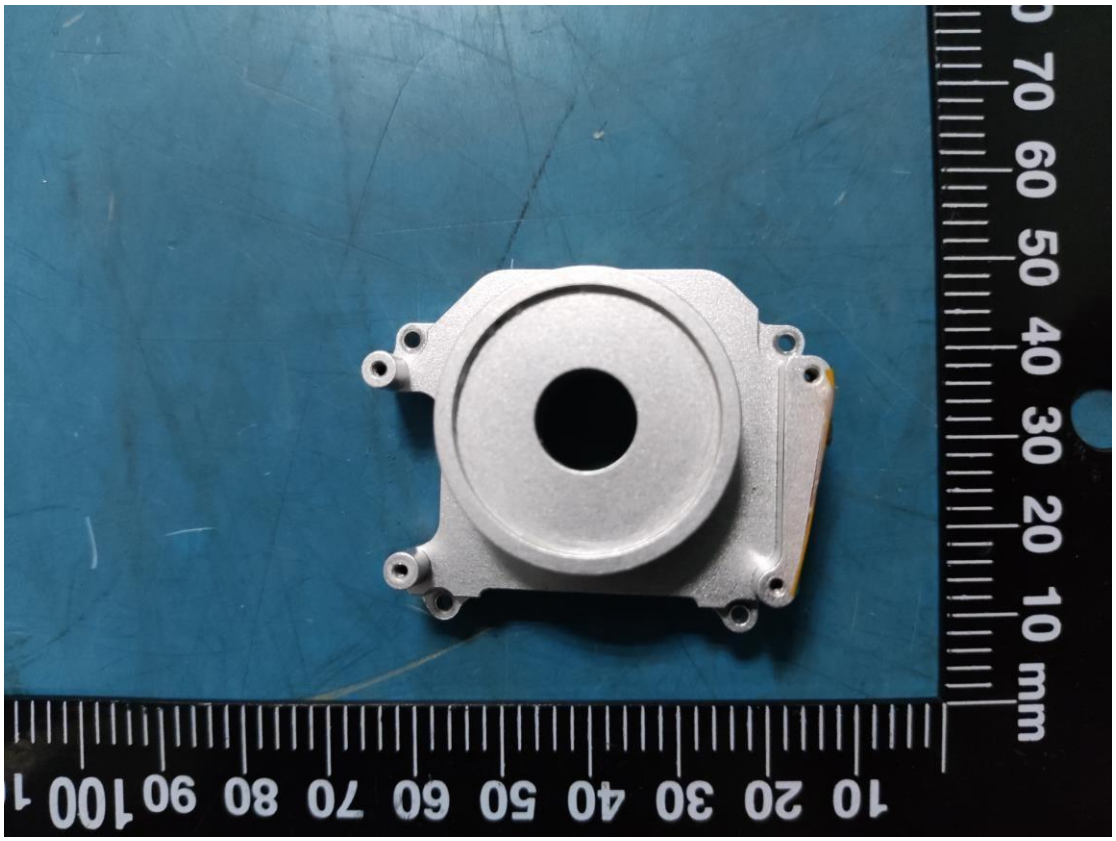
10 20 30 40 50 60 70 80 90 100
70 60 50 40 30 20 10 mm

BS18136O

BOSI
BS18136O

Rechargeable Li-ion Battery
Model:
Nominal Voltage:3.7V(1S1P 8Wh)
MAX Charge Voltage:4.2V
CAUTION:Risk of Fire and
Burns.Do Not Open,Crush,
Heat Above 60°C or Incinerate.
Shenzhen New Energy (Thailand) Co.,Ltd
BOSI
BS181360

BOSI
BS181360

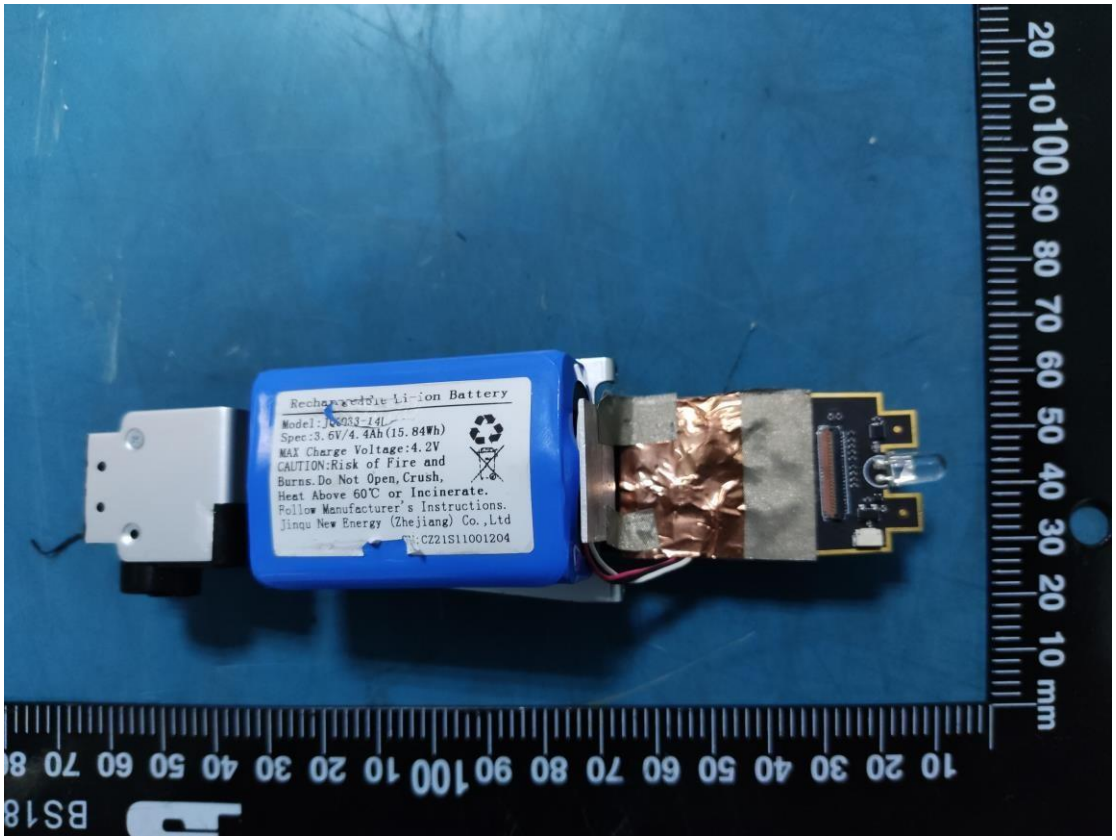
Rechargeable Li-ion Battery
Model:JS033-14L
Spec:3.6V/4.4Ah(15.84Wh)
MAX Charge Voltage:4.2V
CAUTION:Risk of Fire and
Burns.Do Not Open,Crush,
Heat Above 60℃ or Incinerate.
Follow Manufacturer's Instructions.
Jinqu New Energy (Zhejiang) Co.,Ltd
CZ21S11001204

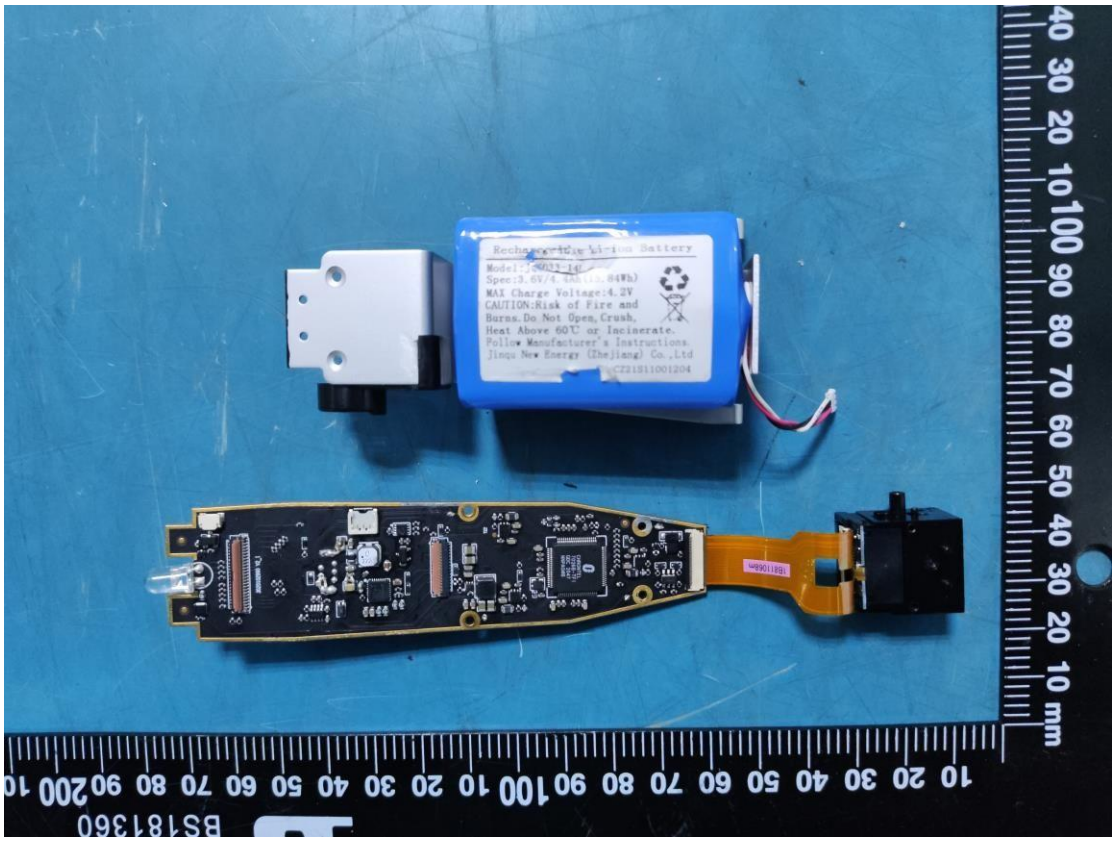
Rechargeable Li-ion Battery
MAX Charge Voltage:4.2V
CAUTION:Risk of Fire and
Burns.Do Not Open,Crush,
Heat Above 60℃ or Incinerate.
Follow Manufacturer's Instructions.
Jinqu New Energy (Zhejiang) Co.,Ltd

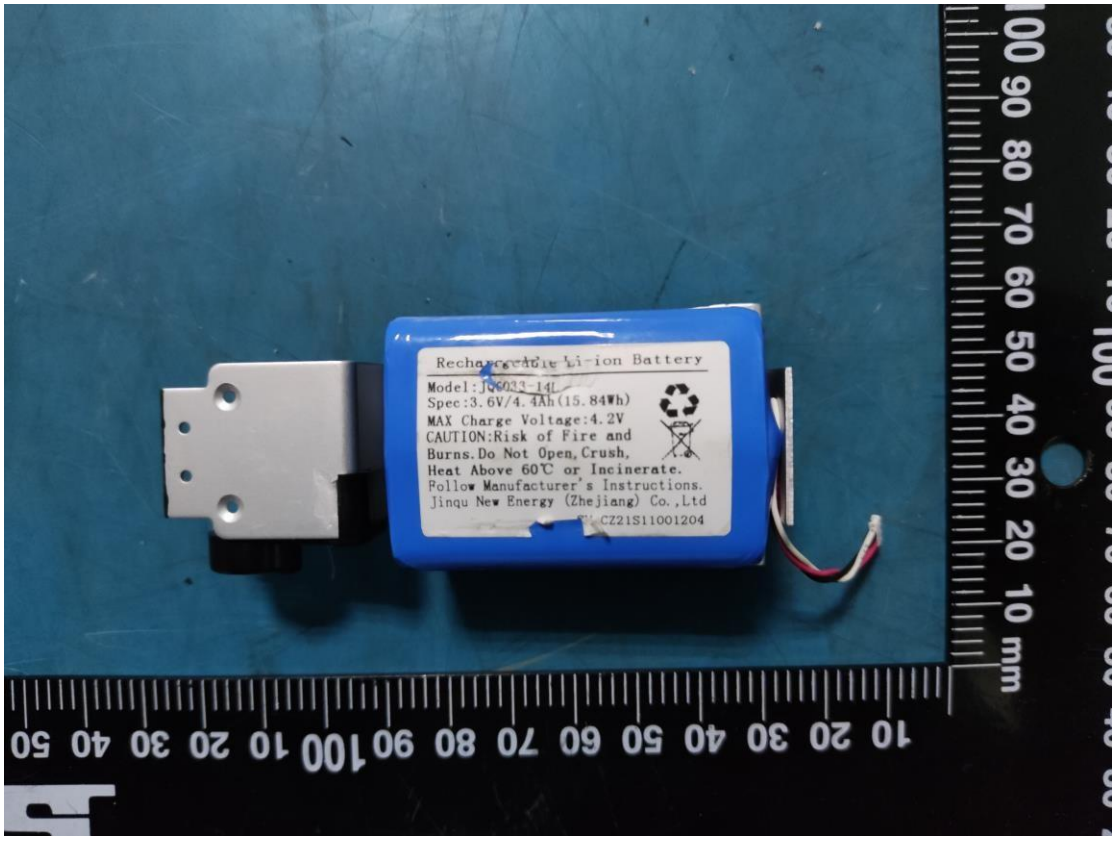
Rechargeable Li-ion Battery
Model:JQ6033-14L
Spec:3.6V/4.4Ah(15.84Wh)
MAX Charge Voltage:4.2V
CAUTION:Risk of Fire and
Burns.Do Not Open,Crush,
Heat Above 60℃ or Incinerate.
Follow Manufacturer's Instructions.
Jinqu New Energy (Zhejiang) Co.,Ltd
SN:CZ21S11001204

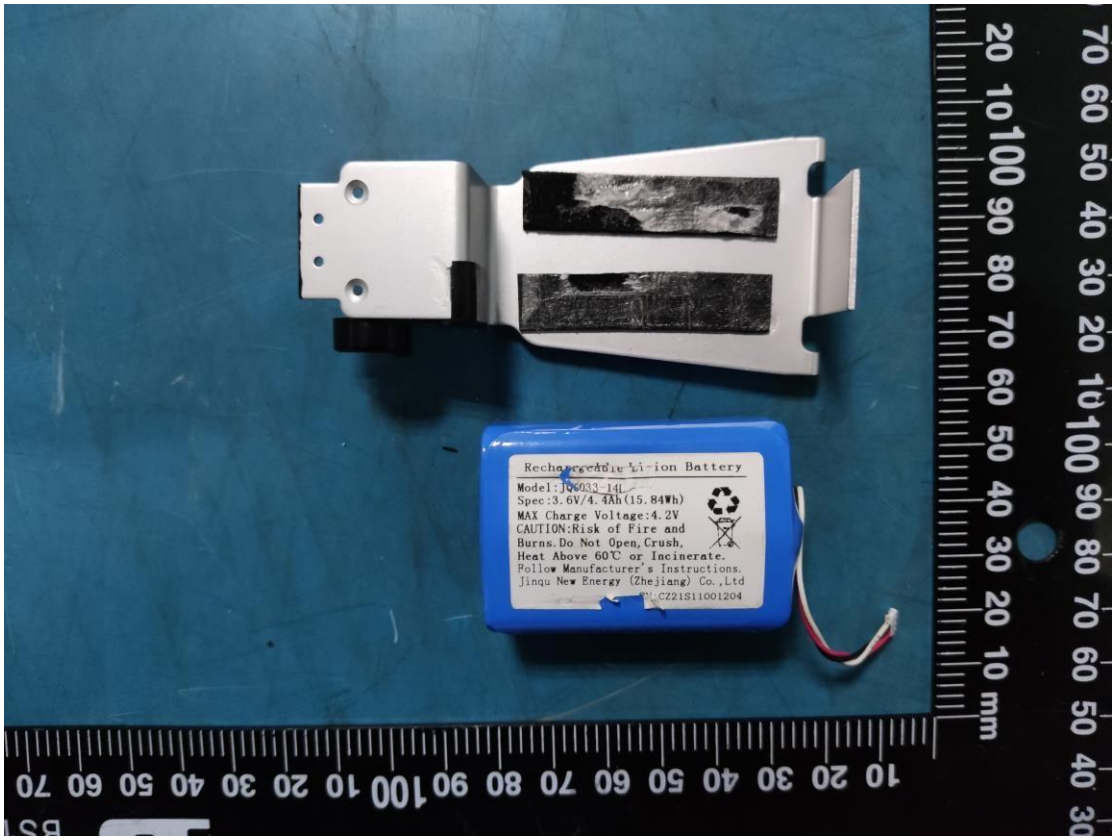
Rechargeable Li-ion Battery
Model:JQ6033-14L
Spec:3.6V/4.4Ah(15.84Wh)
MAX Charge Voltage:4.2V
CAUTION:Risk of Fire and
Burns.Do Not Open,Crush,
Heat Above 60℃ or Incinerate.
Follow Manufacturer's Instructions.
Jinqu New Energy (Zhejiang) Co.,Ltd
SN:CZ21S11001204

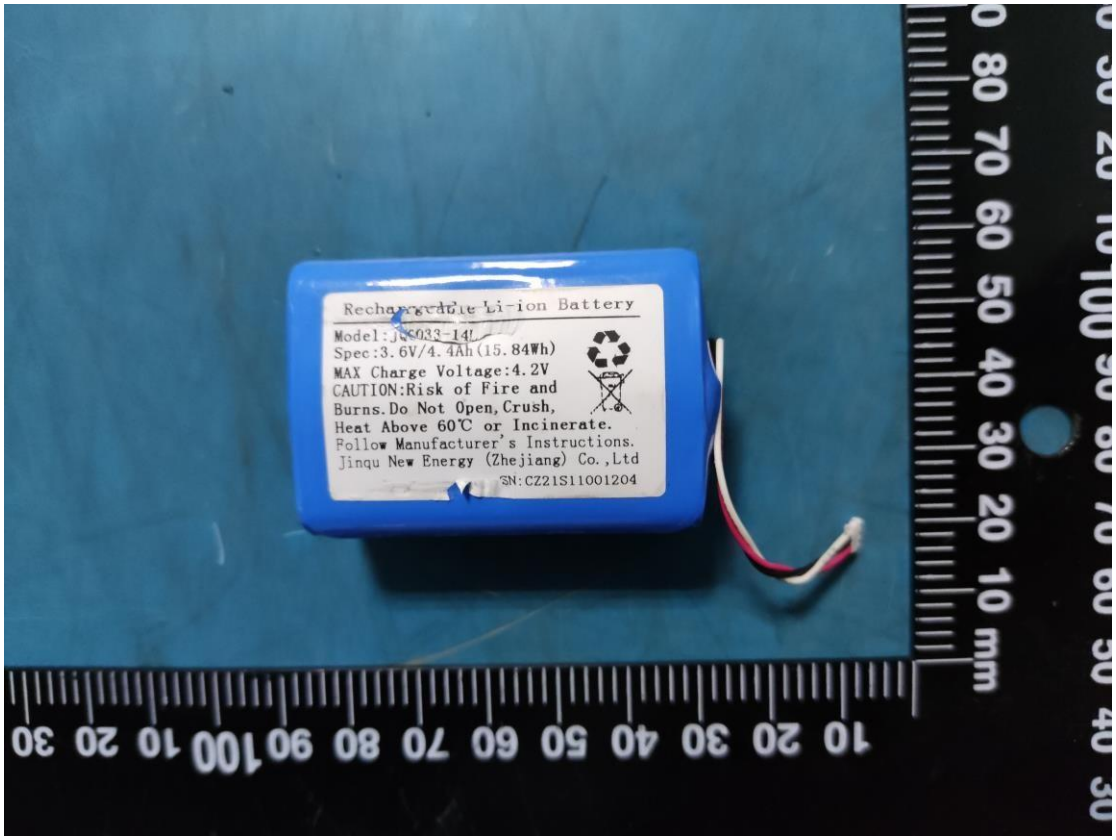
Rechargeable Li-ion Battery
Model:JS0033-14L
Spec:3.6V/4.4Ah(15.84Wh)
MAX Charge Voltage:4.2V
CAUTION:Risk of Fire and
Burns.Do Not Open,Crush,
Heat Above 60℃ or Incinerate.
Follow Manufacturer's Instructions.
Jinqu New Energy (Zhejiang) Co.,Ltd
SN:CZ21S11001204

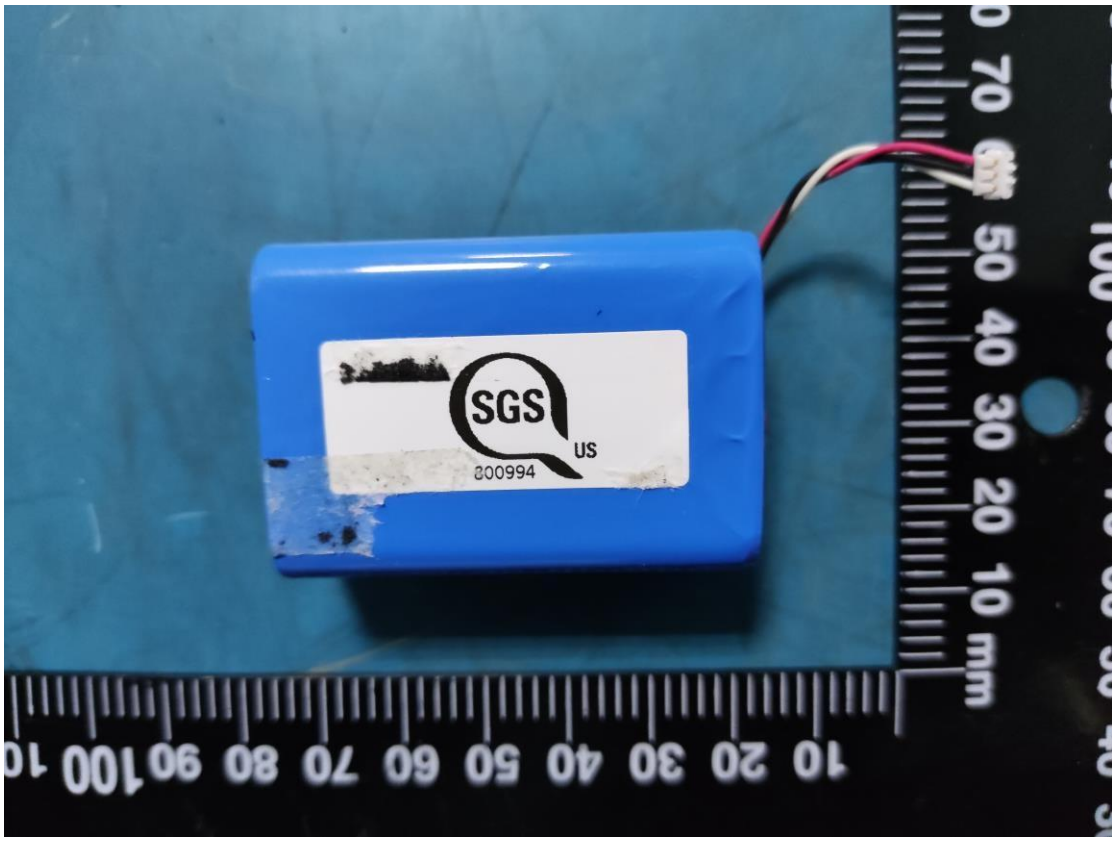
SGS
US
200994

mm

mm

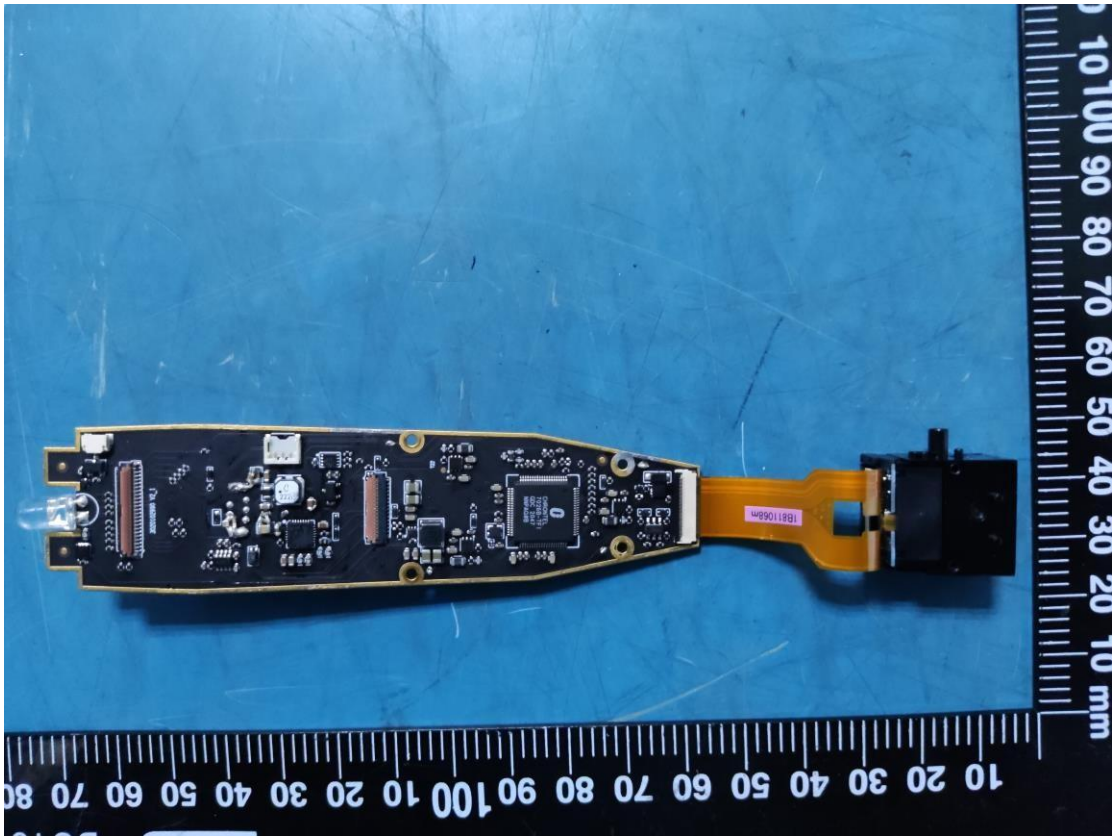
1B611068m

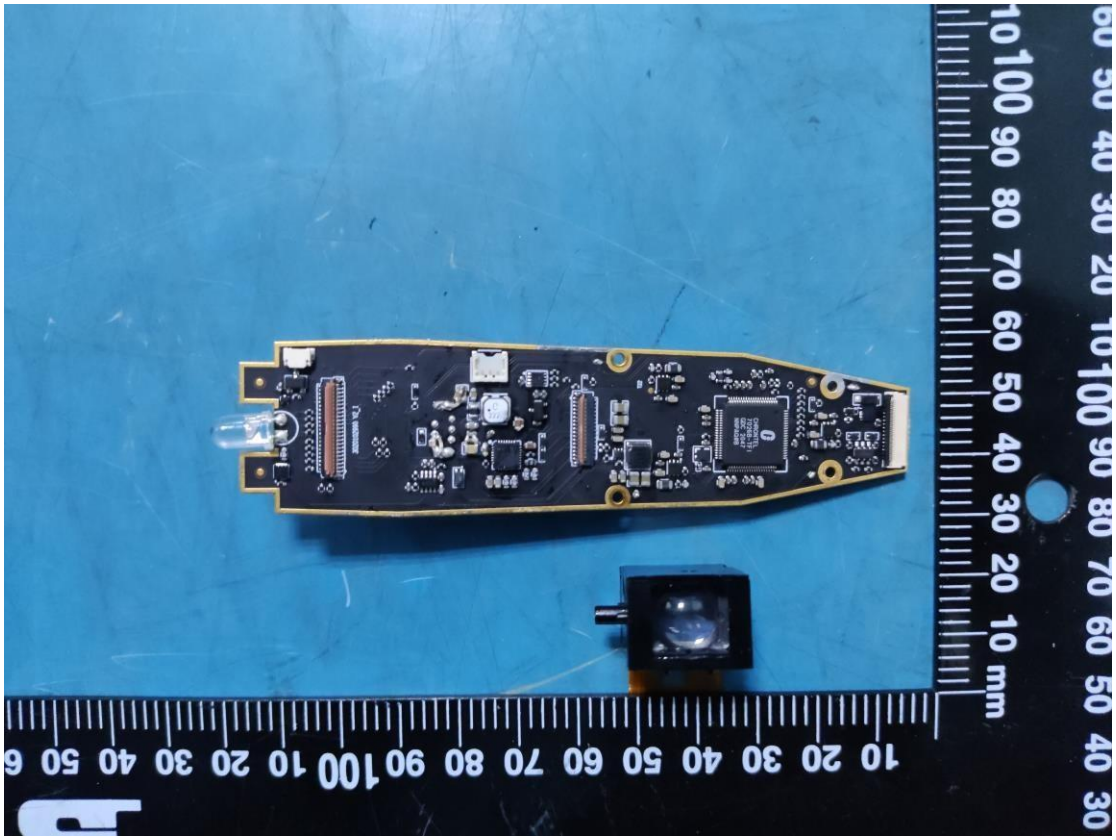

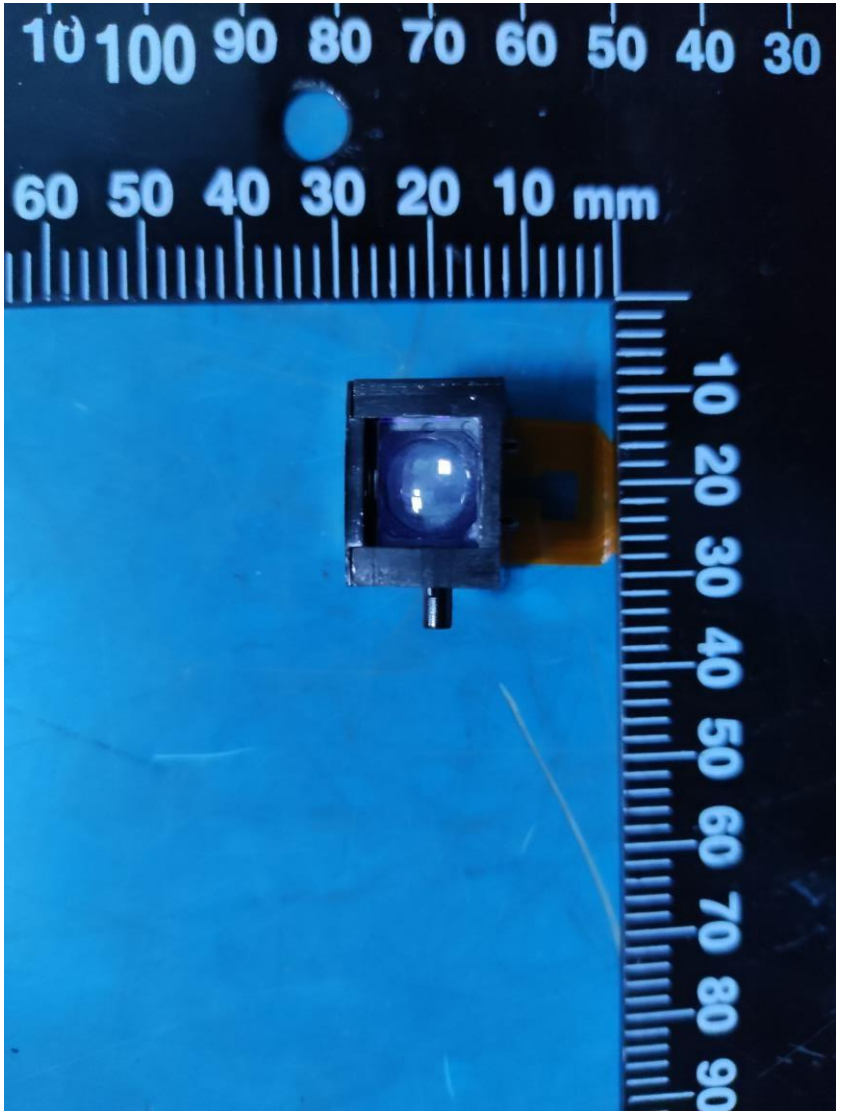
10 100 90 80 70 60 50 40 30
60 50 40 30 20 10 mm
10 20 30 40 50 60 70 80 90

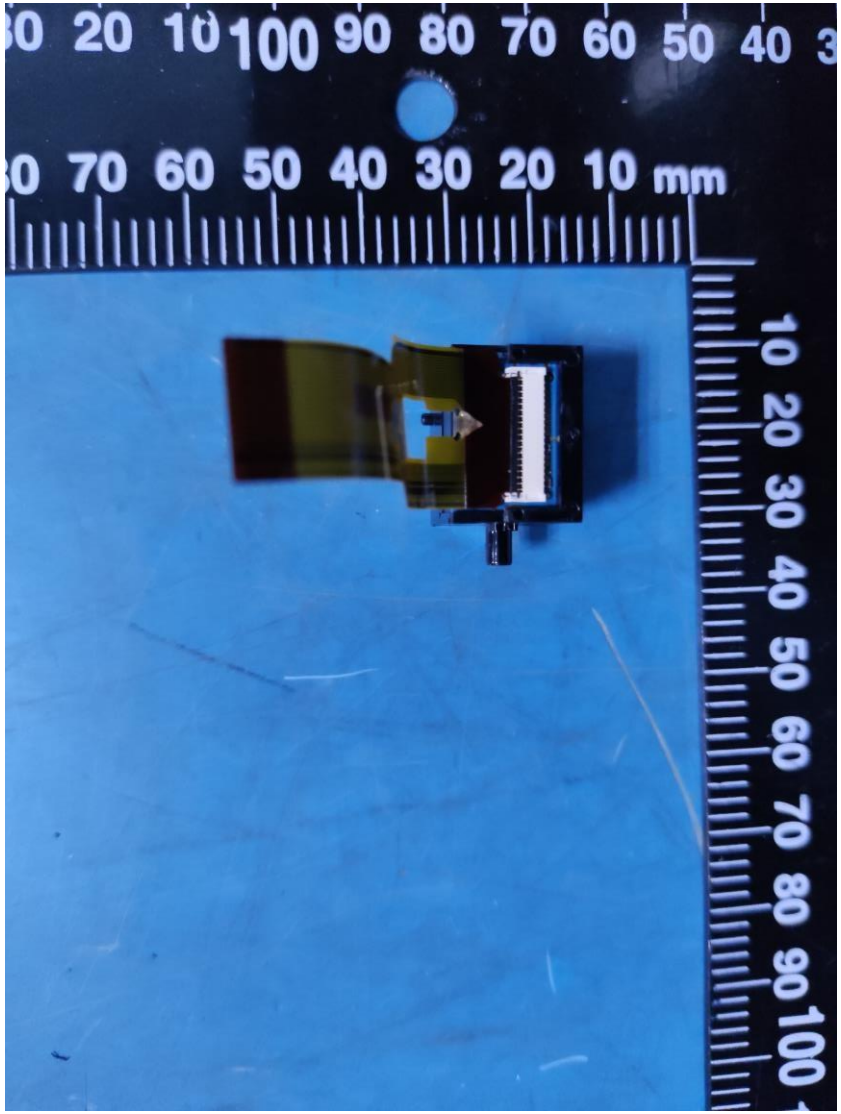
0 20 10 100 90 80 70 60 50 40 3
0 70 60 50 40 30 20 10 mm
10 20 30 40 50 60 70 80 90 100

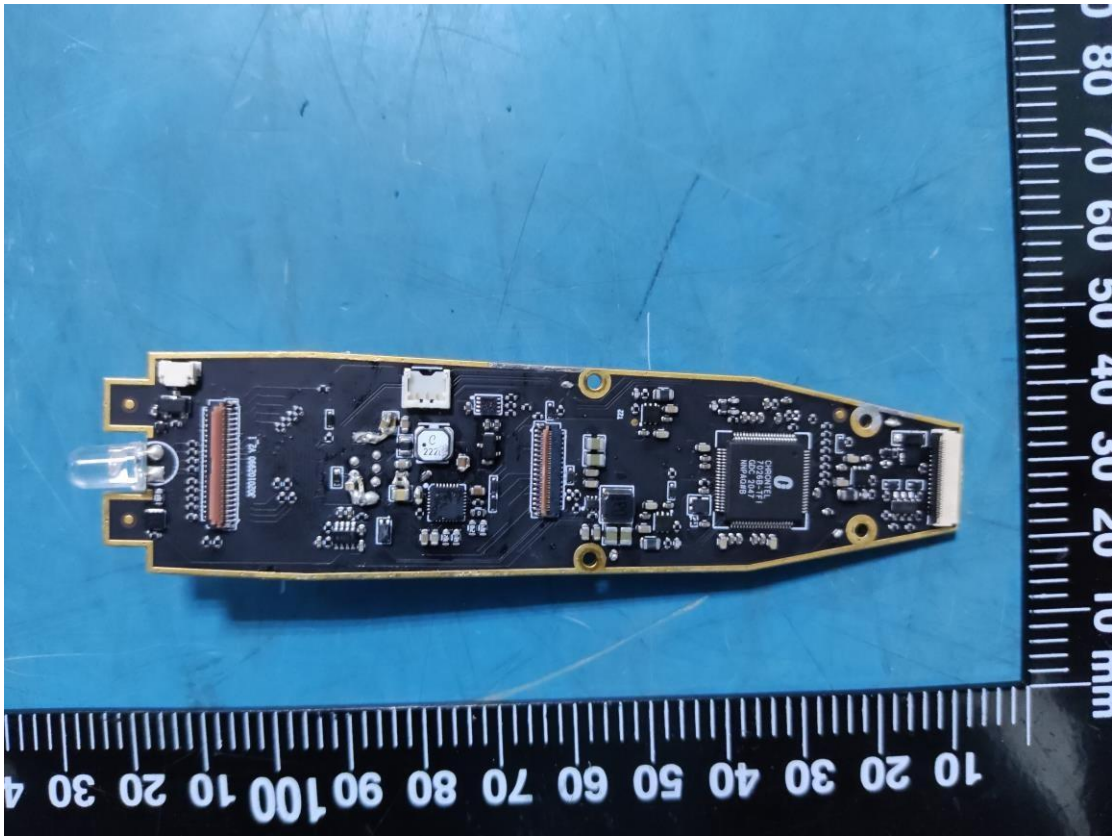

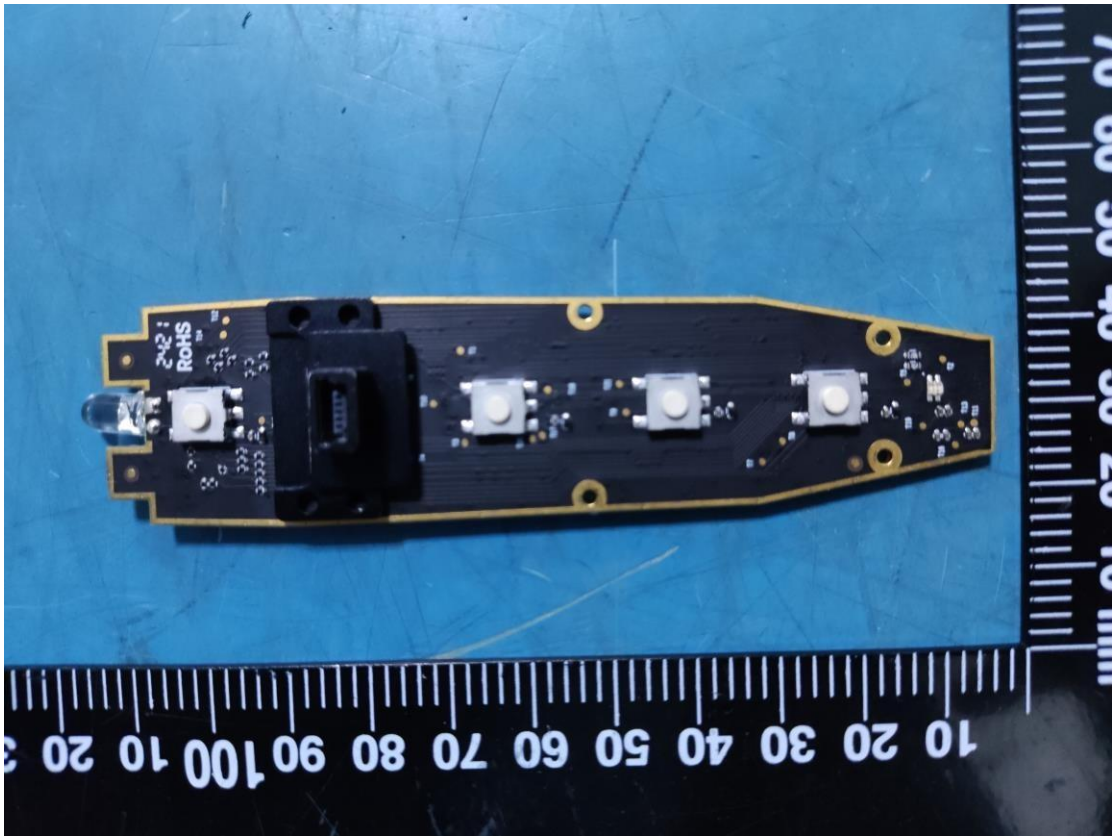
2N2
RoHS

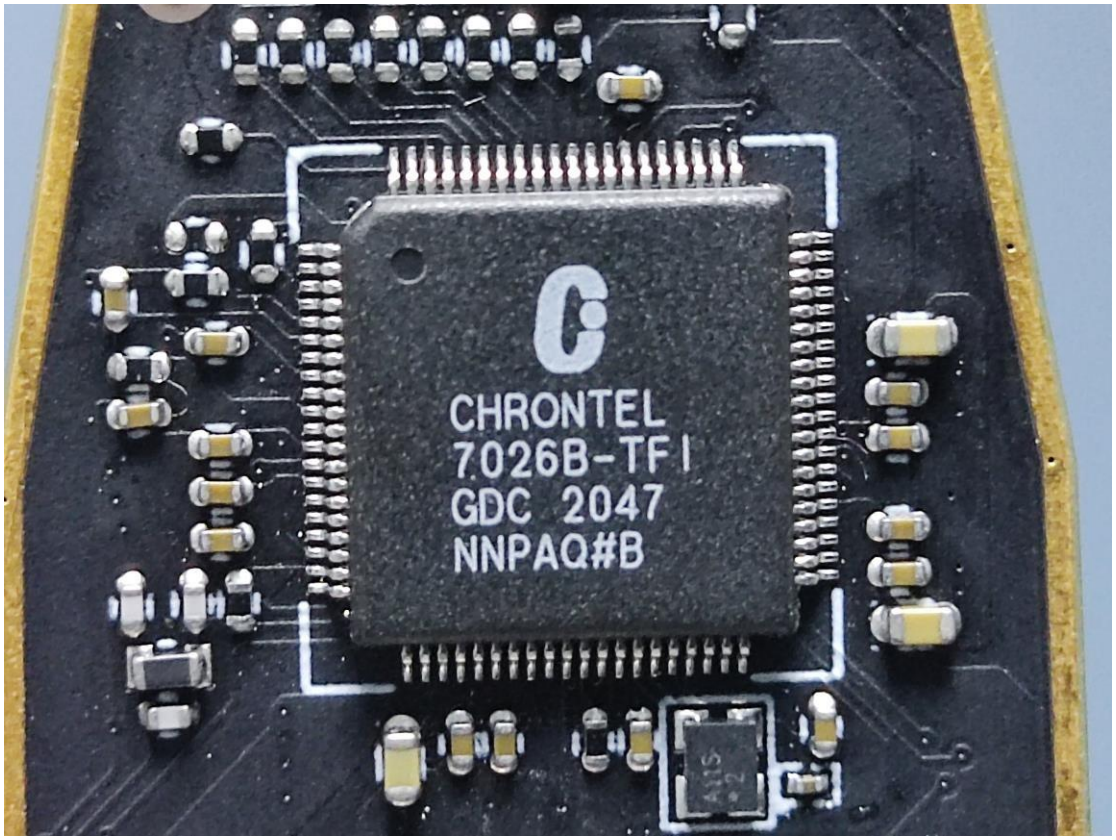
CHRONTEL
7026B-TFI
GDC 2047
NNPAQ#B

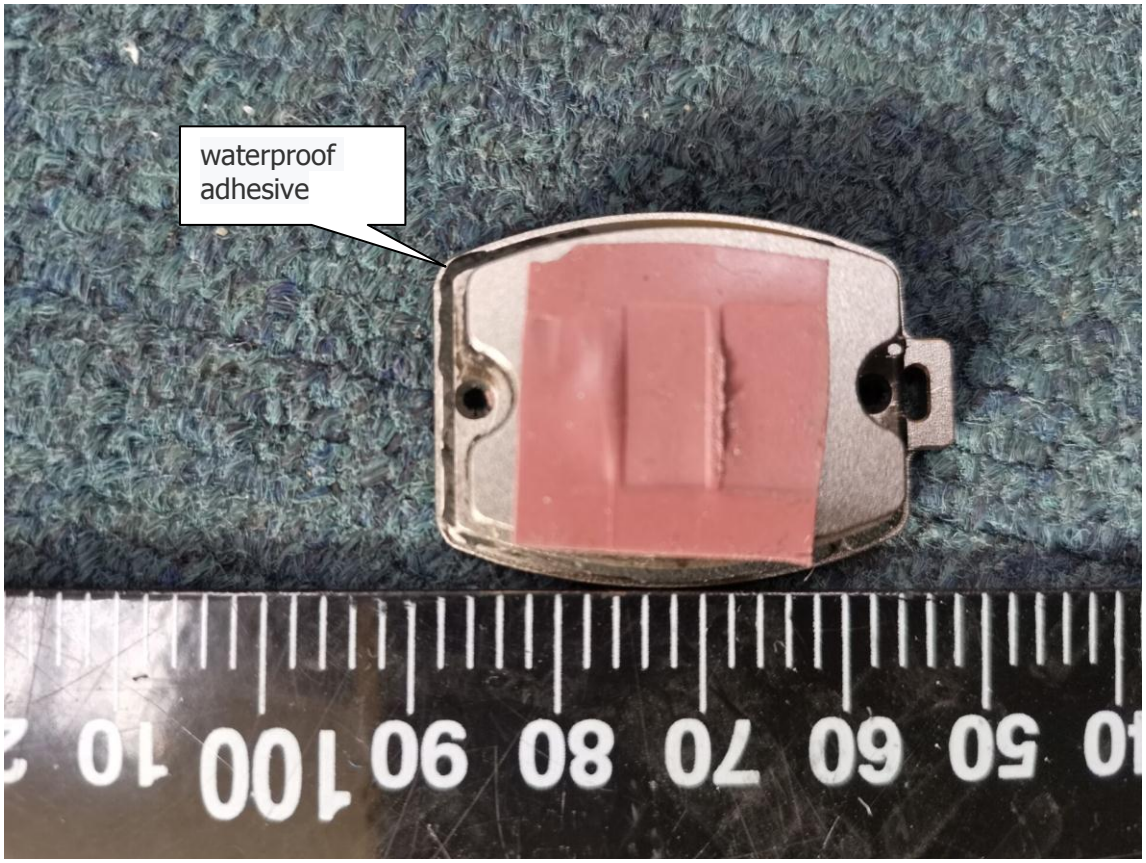
waterproof
adhesive