INTERNAL PHOTOS

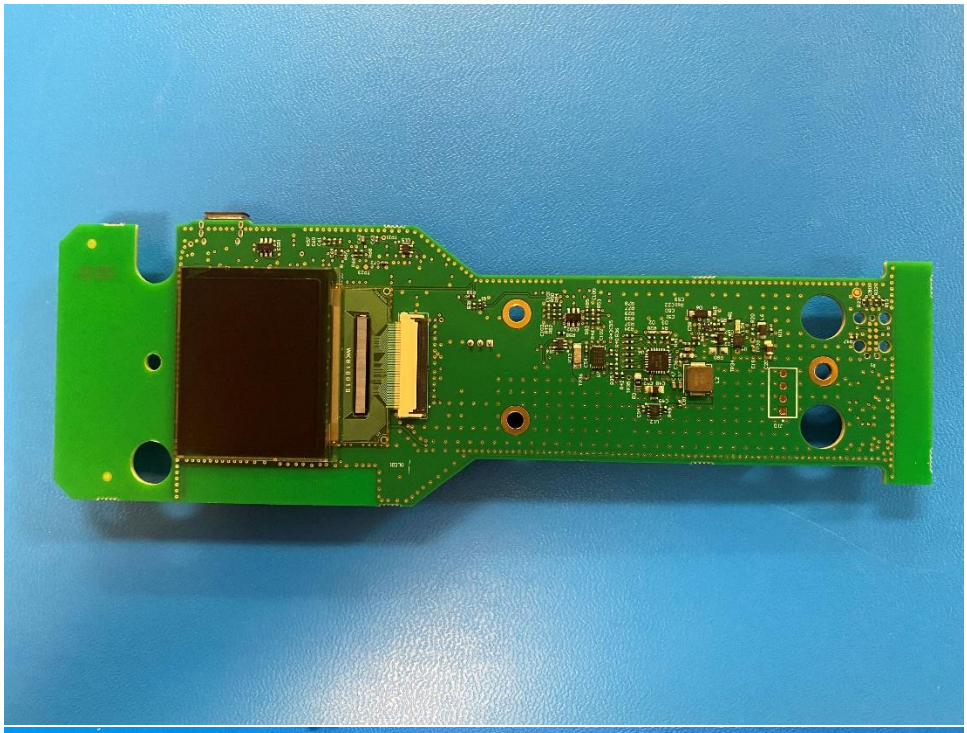

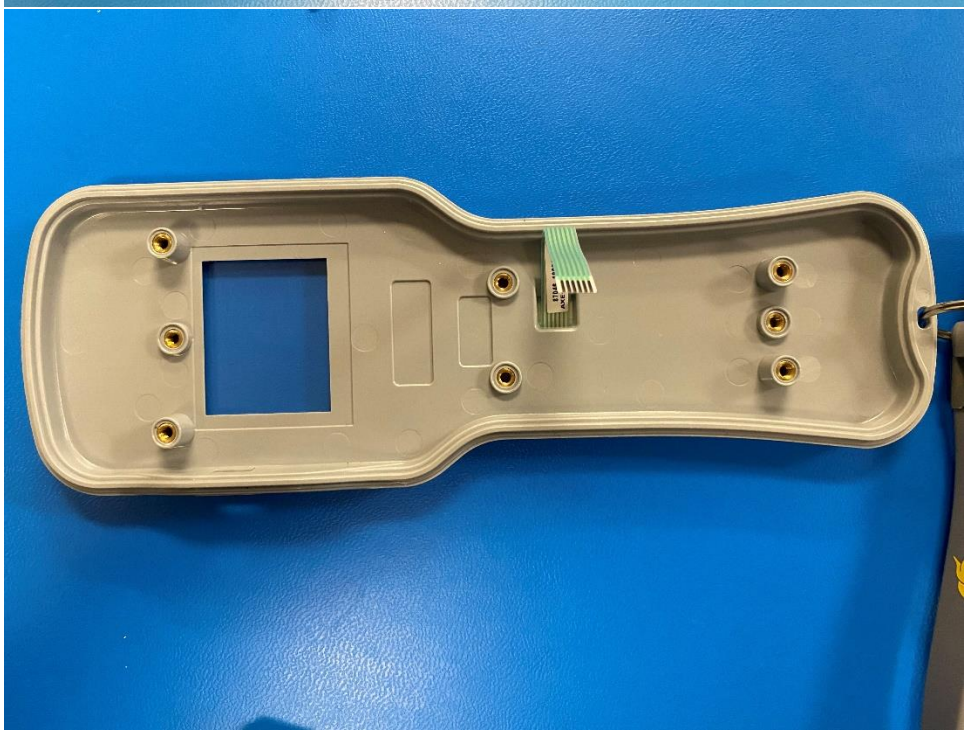
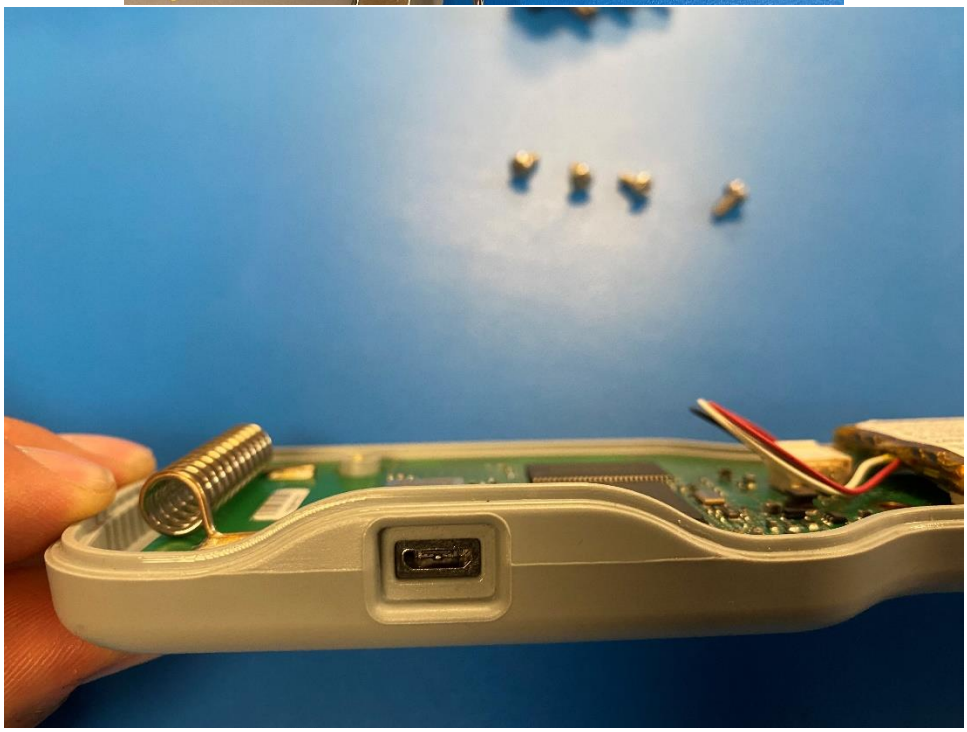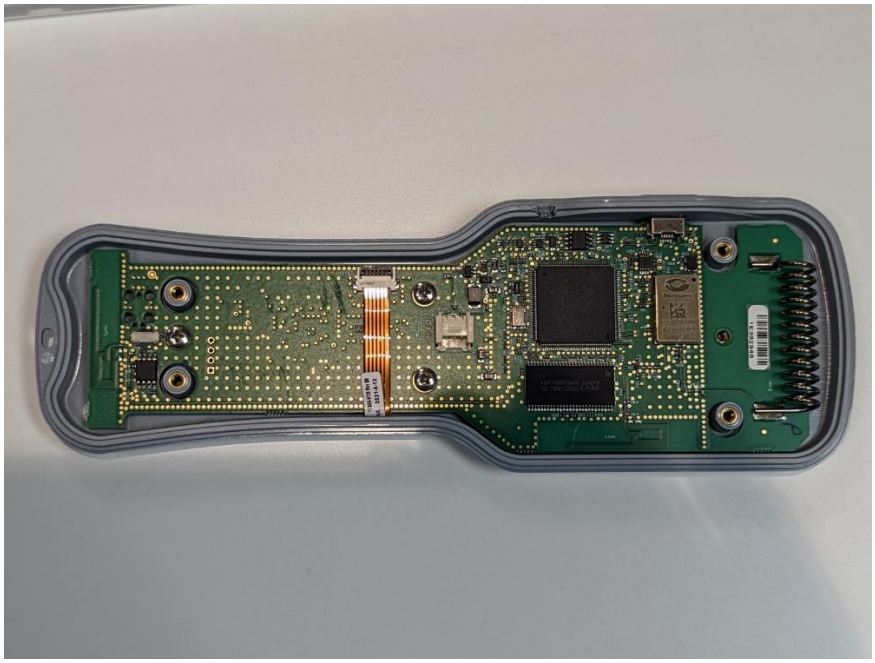
1E361570
ARM
Rechargeable Li-Ion battery
LP523450JU
3.7V/950mAh
3.515Wh
249234
33/20
Do not incinerate, disassemble, short-circuit, expose to high temp. (80°C/176°F) risk of fire or explosion.
Gauch
www.gauch.com