

Appendix B - System Performance Check Plots

Test Date : 2023-10-24 | Ambient Temp : 22.3 °C | Tissue Temp : 22.1 °C

System Performance Check

System Performance Check_H750

Verification Source Properties

Manufacturer	Model No.	Serial No.	Input Power [dBm]
SPEAG	D750V3	1222	17.0

Exposure Conditions

Phantom Section	Group	Frequency [MHz]	Conversion Factor	TSL Conductivity [S/m]	TSL Permittivity
Flat	CW	750.000	9.81	0.89	41.9

Hardware Setup

Phantom	Tissue Simulating Liquid	Probe Calibration Date	DAE Calibration Date
Twin-SAM V8.0 (30deg probe tilt) - 2101	HBBL-600-10000	EX3DV4 - SN7756 / 2023-08-24	DAE4 Sn1742 / 2023-08-17

Scan Setup

	Area Scan	Zoom Scan
Grid Extents [mm]	40.0 x 90.0	30.0 x 30.0 x 30.0
Grid Steps [mm]	10.0 x 15.0	6.0 x 6.0 x 1.5
Sensor Surface [mm]	3.0	1.4
Graded Grid	N/A	Yes
Grading Ratio	N/A	1.5

Measurement Results

	Area Scan	Zoom Scan
psSAR-1g [W/kg]	0.436	0.436
psSAR-10g [W/kg]	0.290	0.290
Power Drift [dB]		0.01
TSL Correction	Positive only	Positive only

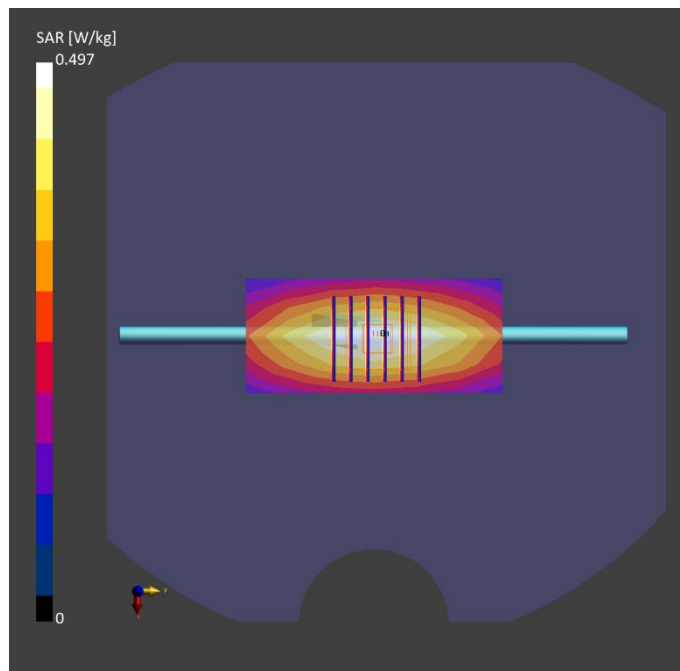

Test Date : 2023-10-27 | Ambient Temp : 22.1 °C | Tissue Temp : 21.6 °C

System Performance Check

System Performance Check_H750

Verification Source Properties

Manufacturer	Model No.	Serial No.	Input Power [dBm]
SPEAG	D750V3	1222	17.0

Exposure Conditions

Phantom Section	Group	Frequency [MHz]	Conversion Factor	TSL Conductivity [S/m]	TSL Permittivity
Flat	CW	750.000	10.63	0.909	44.3

Hardware Setup

Phantom	Tissue Simulating Liquid	Probe Calibration Date	DAE Calibration Date
Twin-SAM V8.0 (30deg probe tilt) - 2115	HBBL-600-10000	EX3DV4 - SN7650 / 2023-05-22	DAE4 Sn1741 / 2023-08-23

Scan Setup

	Area Scan	Zoom Scan
Grid Extents [mm]	40.0 x 90.0	32.0 x 32.0 x 30.0
Grid Steps [mm]	10.0 x 15.0	6.0 x 6.0 x 1.5
Sensor Surface [mm]	3.0	1.4
Graded Grid	N/A	Yes
Grading Ratio	N/A	1.5

Measurement Results

	Area Scan	Zoom Scan
psSAR-1g [W/kg]	0.416	0.418
psSAR-10g [W/kg]	0.278	0.276
Power Drift [dB]		0.02
TSL Correction	Positive only	Positive only

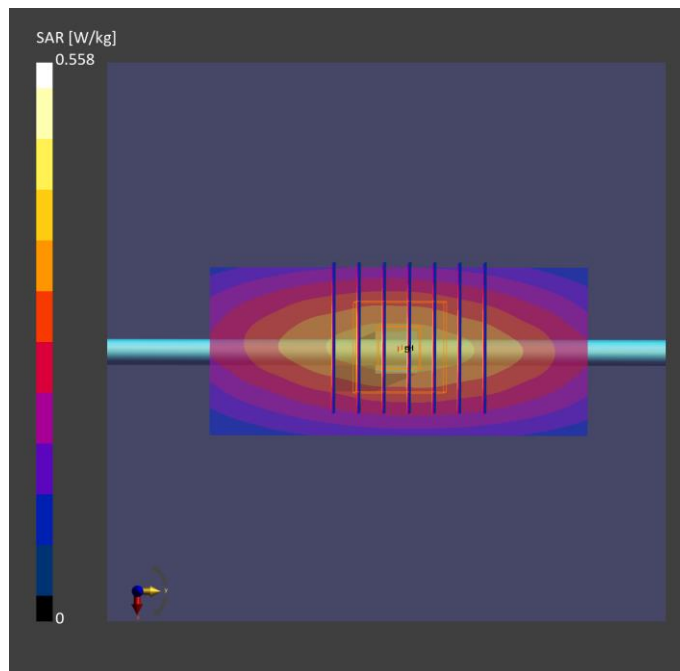

Test Date : 2023-10-27 | Ambient Temp : 22.3 °C | Tissue Temp : 22.2 °C

System Performance Check

System Performance Check_H750

Verification Source Properties

Manufacturer	Model No.	Serial No.	Input Power [dBm]
SPEAG	D750V3	1222	17.0

Exposure Conditions

Phantom Section	Group	Frequency [MHz]	Conversion Factor	TSL Conductivity [S/m]	TSL Permittivity
Flat	CW	750.000	9.1	0.903	43.0

Hardware Setup

Phantom	Tissue Simulating Liquid	Probe Calibration Date	DAE Calibration Date
Twin-SAM V8.0 (30deg probe tilt) - 2102	HBBL-600-10000	EX3DV4 - SN7757 / 2023-08-22	DAE4 Sn1669 / 2023-05-23

Scan Setup

	Area Scan	Zoom Scan
Grid Extents [mm]	40.0 x 90.0	30.0 x 30.0 x 30.0
Grid Steps [mm]	10.0 x 15.0	6.0 x 6.0 x 1.5
Sensor Surface [mm]	3.0	1.4
Graded Grid	N/A	Yes
Grading Ratio	N/A	1.5

Measurement Results

	Area Scan	Zoom Scan
psSAR-1g [W/kg]	0.442	0.438
psSAR-10g [W/kg]	0.290	0.292
Power Drift [dB]		0.03
TSL Correction	Positive only	Positive only

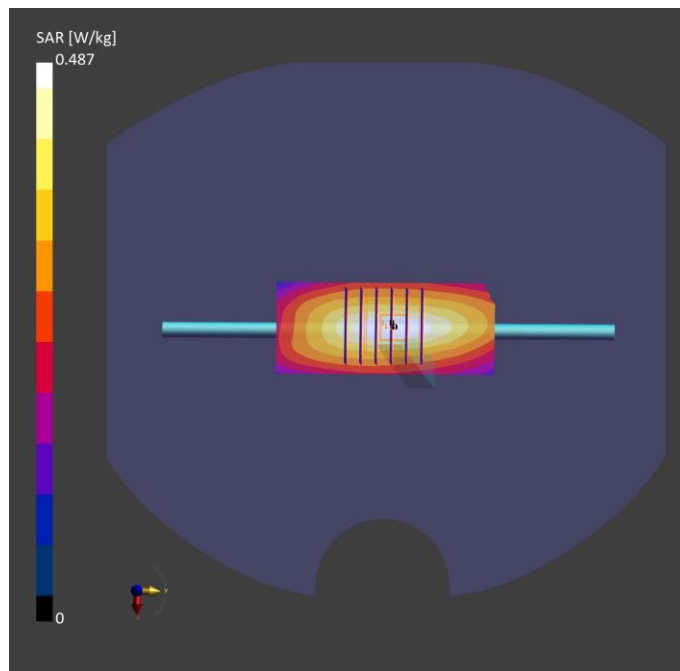

Test Date : 2023-10-29 | Ambient Temp : 22.7 °C | Tissue Temp : 22.3 °C

System Performance Check

System Performance Check_H750

Verification Source Properties

Manufacturer	Model No.	Serial No.	Input Power [dBm]
SPEAG	D750V3	1222	17.0

Exposure Conditions

Phantom Section	Group	Frequency [MHz]	Conversion Factor	TSL Conductivity [S/m]	TSL Permittivity
Flat	CW	750.000	9.81	0.925	44.2

Hardware Setup

Phantom	Tissue Simulating Liquid	Probe Calibration Date	DAE Calibration Date
Twin-SAM V8.0 (30deg probe tilt) - 2101	HBBL-600-10000	EX3DV4 - SN7756 / 2023-08-24	DAE4 Sn1742 / 2023-08-17

Scan Setup

	Area Scan	Zoom Scan
Grid Extents [mm]	40.0 x 90.0	30.0 x 30.0 x 30.0
Grid Steps [mm]	10.0 x 15.0	6.0 x 6.0 x 1.5
Sensor Surface [mm]	3.0	1.4
Graded Grid	N/A	Yes
Grading Ratio	N/A	1.5

Measurement Results

	Area Scan	Zoom Scan
psSAR-1g [W/kg]	0.434	0.434
psSAR-10g [W/kg]	0.288	0.289
Power Drift [dB]		0.01
TSL Correction	Positive only	Positive only

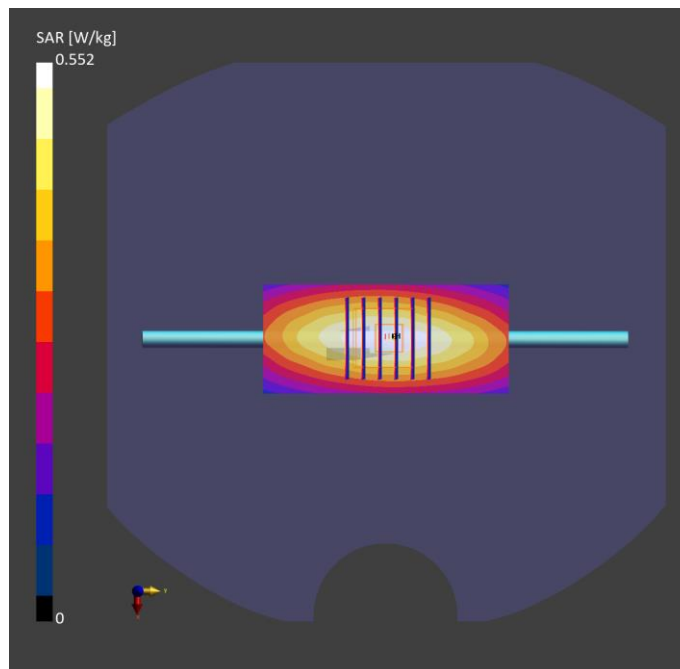

Test Date : 2023-10-31 | Ambient Temp : 22.4 °C | Tissue Temp : 22.0 °C

System Performance Check

System Performance Check_H750

Verification Source Properties

Manufacturer	Model No.	Serial No.	Input Power [dBm]
SPEAG	D750V3	1222	17.0

Exposure Conditions

Phantom Section	Group	Frequency [MHz]	Conversion Factor	TSL Conductivity [S/m]	TSL Permittivity
Flat	CW	750.000	10.63	0.868	39.8

Hardware Setup

Phantom	Tissue Simulating Liquid	Probe Calibration Date	DAE Calibration Date
Twin-SAM V8.0 (30deg probe tilt) - 2115	HBBL-600-10000	EX3DV4 - SN7650 / 2023-05-22	DAE4 Sn1741 / 2023-08-23

Scan Setup

	Area Scan	Zoom Scan
Grid Extents [mm]	40.0 x 90.0	32.0 x 32.0 x 30.0
Grid Steps [mm]	10.0 x 15.0	6.0 x 6.0 x 1.5
Sensor Surface [mm]	3.0	1.4
Graded Grid	N/A	Yes
Grading Ratio	N/A	1.5

Measurement Results

	Area Scan	Zoom Scan
psSAR-1g [W/kg]	0.416	0.414
psSAR-10g [W/kg]	0.278	0.271
Power Drift [dB]		0.02
TSL Correction	Positive only	Positive only

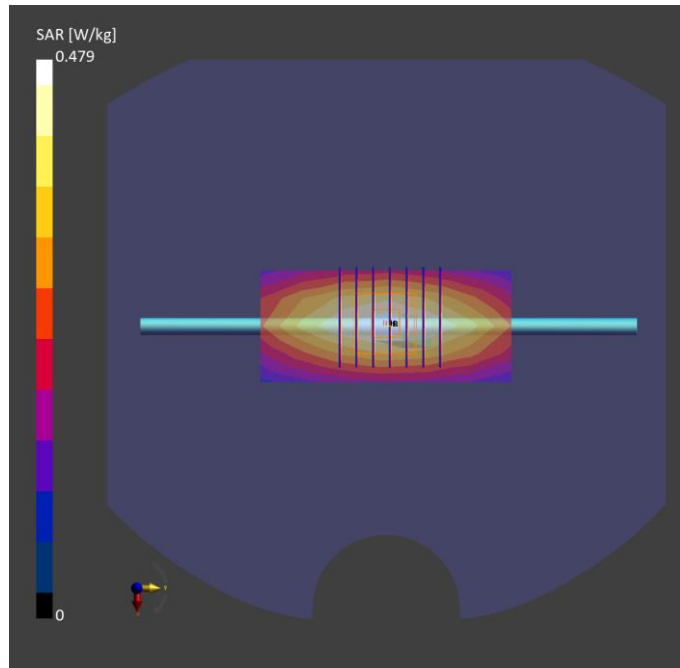

Test Date : 2023-10-31 | Ambient Temp : 22.4 °C | Tissue Temp : 22.3 °C

System Performance Check

System Performance Check_H750

Verification Source Properties

Manufacturer	Model No.	Serial No.	Input Power [dBm]
SPEAG	D750V3	1222	17.0

Exposure Conditions

Phantom Section	Group	Frequency [MHz]	Conversion Factor	TSL Conductivity [S/m]	TSL Permittivity
Flat	CW	750.000	9.1	0.903	43.0

Hardware Setup

Phantom	Tissue Simulating Liquid	Probe Calibration Date	DAE Calibration Date
Twin-SAM V8.0 (30deg probe tilt) - 2102	HBBL-600-10000	EX3DV4 - SN7757 / 2023-08-22	DAE4 Sn1669 / 2023-05-23

Scan Setup

	Area Scan	Zoom Scan
Grid Extents [mm]	40.0 x 90.0	30.0 x 30.0 x 30.0
Grid Steps [mm]	10.0 x 15.0	6.0 x 6.0 x 1.5
Sensor Surface [mm]	3.0	1.4
Graded Grid	N/A	Yes
Grading Ratio	N/A	1.5

Measurement Results

	Area Scan	Zoom Scan
psSAR-1g [W/kg]	0.453	0.442
psSAR-10g [W/kg]	0.294	0.294
Power Drift [dB]		0.04
TSL Correction	Positive only	Positive only

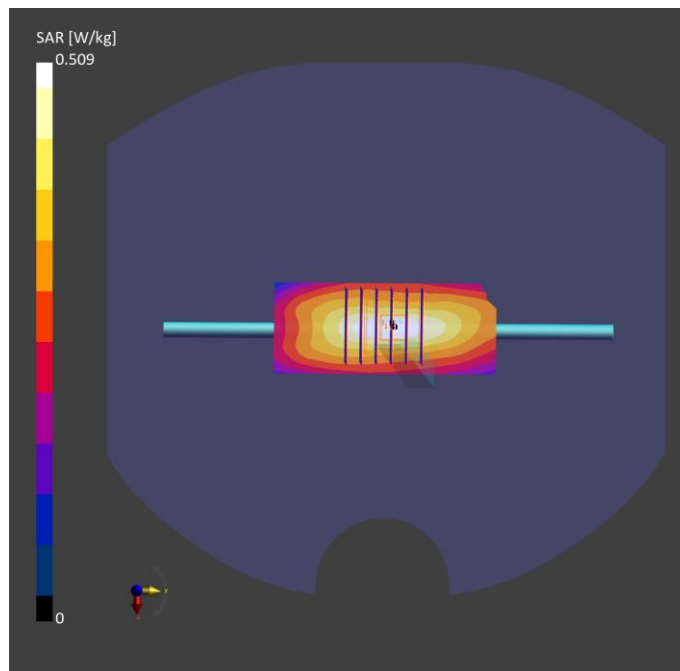

Test Date : 2023-11-10 | Ambient Temp : 22.0 °C | Tissue Temp : 21.6 °C

System Performance Check

System Performance Check_H750

Verification Source Properties

Manufacturer	Model No.	Serial No.	Input Power [dBm]
SPEAG	D750V3	1222	17.0

Exposure Conditions

Phantom Section	Group	Frequency [MHz]	Conversion Factor	TSL Conductivity [S/m]	TSL Permittivity
Flat	CW	750.000	10.63	0.909	44.3

Hardware Setup

Phantom	Tissue Simulating Liquid	Probe Calibration Date	DAE Calibration Date
Twin-SAM V8.0 (30deg probe tilt) - 2115	HBBL-600-10000	EX3DV4 - SN7650 / 2023-05-22	DAE4 Sn1741 / 2023-08-23

Scan Setup

	Area Scan	Zoom Scan
Grid Extents [mm]	40.0 x 90.0	32.0 x 32.0 x 30.0
Grid Steps [mm]	10.0 x 15.0	6.0 x 6.0 x 1.5
Sensor Surface [mm]	3.0	1.4
Graded Grid	N/A	Yes
Grading Ratio	N/A	1.5

Measurement Results

	Area Scan	Zoom Scan
psSAR-1g [W/kg]	0.416	0.415
psSAR-10g [W/kg]	0.278	0.271
Power Drift [dB]		0.02
TSL Correction	Positive only	Positive only

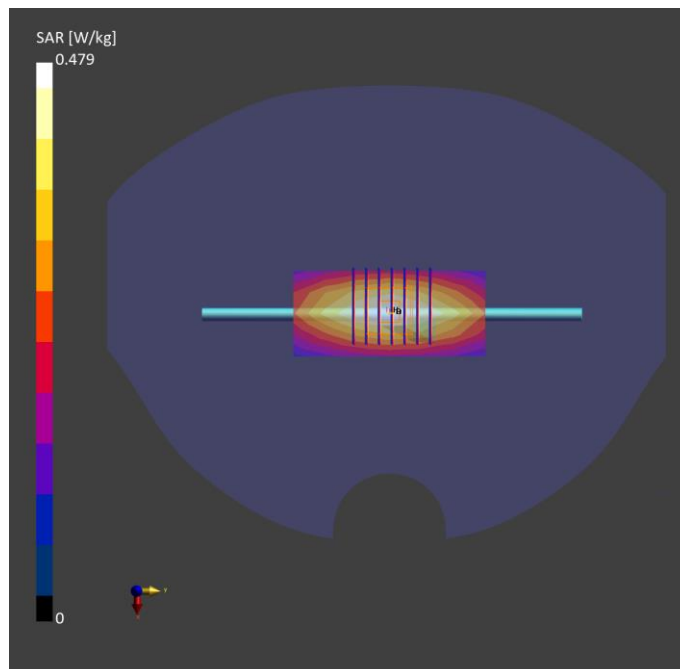

Test Date : 2023-11-11 | Ambient Temp : 22.3 °C | Tissue Temp : 22.1 °C

System Performance Check

System Performance Check_H750

Verification Source Properties

Manufacturer	Model No.	Serial No.	Input Power [dBm]
SPEAG	D750V3	1222	17.0

Exposure Conditions

Phantom Section	Group	Frequency [MHz]	Conversion Factor	TSL Conductivity [S/m]	TSL Permittivity
Flat	CW	750.000	9.81	0.911	44.1

Hardware Setup

Phantom	Tissue Simulating Liquid	Probe Calibration Date	DAE Calibration Date
Twin-SAM V8.0 (30deg probe tilt) - 2101	HBBL-600-10000	EX3DV4 - SN7756 / 2023-08-24	DAE4 Sn1742 / 2023-08-17

Scan Setup

	Area Scan	Zoom Scan
Grid Extents [mm]	40.0 x 90.0	30.0 x 30.0 x 30.0
Grid Steps [mm]	10.0 x 15.0	6.0 x 6.0 x 1.5
Sensor Surface [mm]	3.0	1.4
Graded Grid	N/A	Yes
Grading Ratio	N/A	1.5

Measurement Results

	Area Scan	Zoom Scan
psSAR-1g [W/kg]	0.413	0.419
psSAR-10g [W/kg]	0.275	0.278
Power Drift [dB]		0.04
TSL Correction	Positive only	Positive only

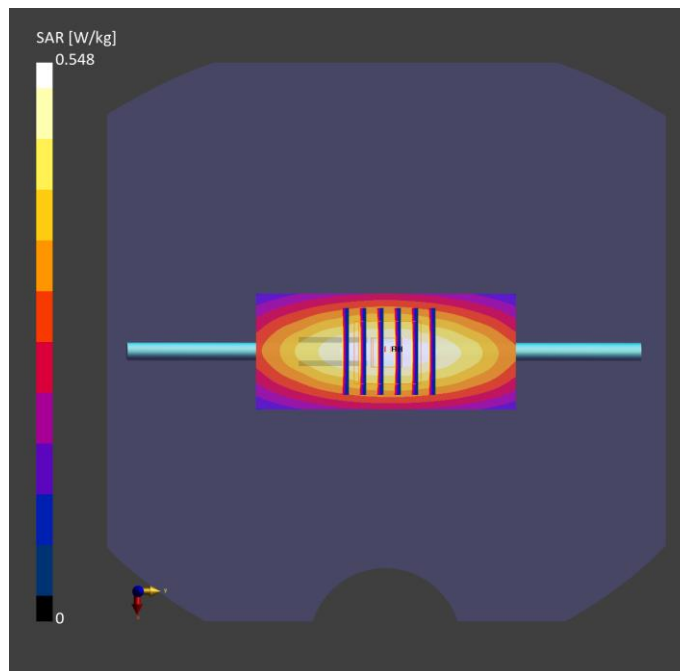

Test Date : 2023-11-17 | Ambient Temp : 22.4 °C | Tissue Temp : 22.2 °C

System Performance Check

System Performance Check_H750

Verification Source Properties

Manufacturer	Model No.	Serial No.	Input Power [dBm]
SPEAG	D750V3	1222	17.0

Exposure Conditions

Phantom Section	Group	Frequency [MHz]	Conversion Factor	TSL Conductivity [S/m]	TSL Permittivity
Flat	CW	750.000	9.81	0.933	44.2

Hardware Setup

Phantom	Tissue Simulating Liquid	Probe Calibration Date	DAE Calibration Date
Twin-SAM V8.0 (30deg probe tilt) - 2101	HBBL-600-10000	EX3DV4 - SN7756 / 2023-08-24	DAE4 Sn1742 / 2023-08-17

Scan Setup

	Area Scan	Zoom Scan
Grid Extents [mm]	40.0 x 90.0	30.0 x 30.0 x 30.0
Grid Steps [mm]	10.0 x 15.0	6.0 x 6.0 x 1.5
Sensor Surface [mm]	3.0	1.4
Graded Grid	N/A	Yes
Grading Ratio	N/A	1.5

Measurement Results

	Area Scan	Zoom Scan
psSAR-1g [W/kg]	0.425	0.431
psSAR-10g [W/kg]	0.283	0.286
Power Drift [dB]		0.03
TSL Correction	Positive only	Positive only

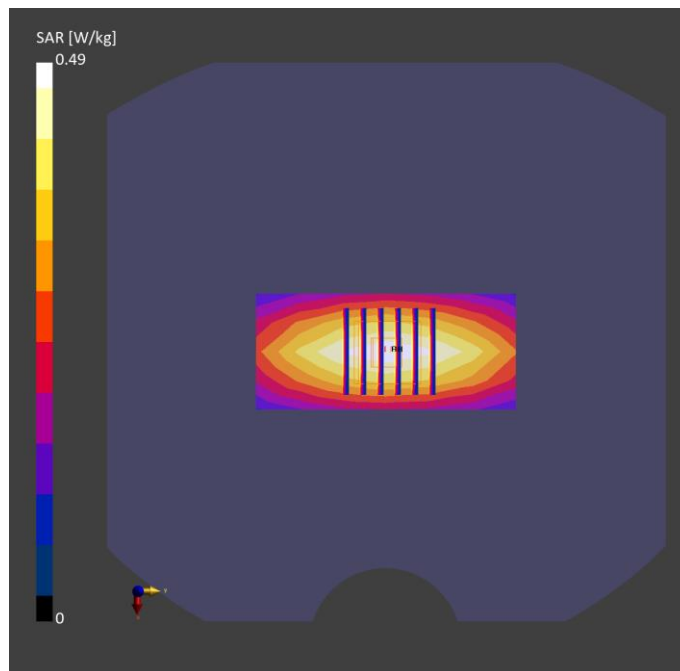

Test Date : 2023-11-21 | Ambient Temp : 22.3 °C | Tissue Temp : 22.0 °C

System Performance Check

System Performance Check_H750

Verification Source Properties

Manufacturer	Model No.	Serial No.	Input Power [dBm]
SPEAG	D750V3	1222	17.0

Exposure Conditions

Phantom Section	Group	Frequency [MHz]	Conversion Factor	TSL Conductivity [S/m]	TSL Permittivity
Flat	CW	750.000	10.63	0.883	44.1

Hardware Setup

Phantom	Tissue Simulating Liquid	Probe Calibration Date	DAE Calibration Date
Twin-SAM V8.0 (30deg probe tilt) - 2115	HBBL-600-10000	EX3DV4 - SN7650 / 2023-05-22	DAE4 Sn1741 / 2023-08-23

Scan Setup

	Area Scan	Zoom Scan
Grid Extents [mm]	40.0 x 90.0	32.0 x 32.0 x 30.0
Grid Steps [mm]	10.0 x 15.0	6.0 x 6.0 x 1.5
Sensor Surface [mm]	3.0	1.4
Graded Grid	N/A	Yes
Grading Ratio	N/A	1.5

Measurement Results

	Area Scan	Zoom Scan
psSAR-1g [W/kg]	0.416	0.411
psSAR-10g [W/kg]	0.278	0.269
Power Drift [dB]		0.02
TSL Correction	Positive only	Positive only

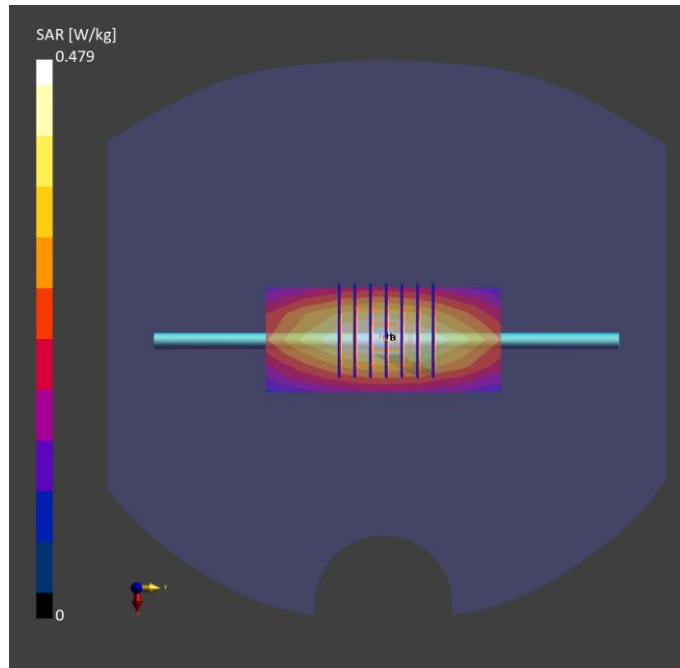

Test Date : 2023-10-23 | Ambient Temp : 22.7 °C | Tissue Temp : 22.3 °C

System Performance Check

System Performance Check_H835

Verification Source Properties

Manufacturer	Model No.	Serial No.	Input Power [dBm]
SPEAG	D835V2	4d291	17.0

Exposure Conditions

Phantom Section	Group	Frequency [MHz]	Conversion Factor	TSL Conductivity [S/m]	TSL Permittivity
Flat	CW	835.000	9.67	0.953	43.5

Hardware Setup

Phantom	Tissue Simulating Liquid	Probe Calibration Date	DAE Calibration Date
Twin-SAM V8.0 (30deg probe tilt) - 2101	HBBL-600-10000	EX3DV4 - SN7756 / 2023-08-24	DAE4 Sn1742 / 2023-08-17

Scan Setup

	Area Scan	Zoom Scan
Grid Extents [mm]	40.0 x 90.0	30.0 x 30.0 x 30.0
Grid Steps [mm]	10.0 x 15.0	6.0 x 6.0 x 1.5
Sensor Surface [mm]	3.0	1.4
Graded Grid	N/A	Yes
Grading Ratio	N/A	1.5

Measurement Results

	Area Scan	Zoom Scan
psSAR-1g [W/kg]	0.509	0.512
psSAR-10g [W/kg]	0.334	0.337
Power Drift [dB]		0.04
TSL Correction	Positive only	Positive only

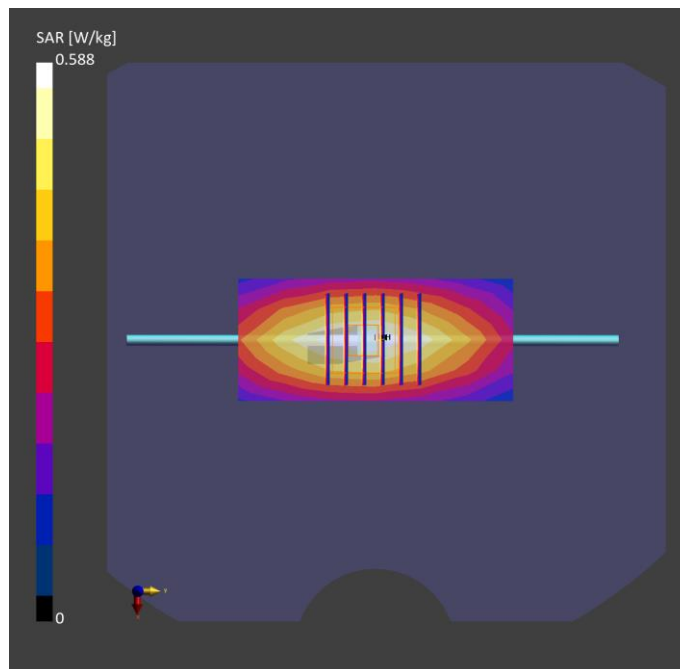

Test Date : 2023-10-25 | Ambient Temp : 21.9 °C | Tissue Temp : 21.6 °C

System Performance Check

System Performance Check_H835

Verification Source Properties

Manufacturer	Model No.	Serial No.	Input Power [dBm]
SPEAG	D835V2	4d291	17.0

Exposure Conditions

Phantom Section	Group	Frequency [MHz]	Conversion Factor	TSL Conductivity [S/m]	TSL Permittivity
Flat	CW	835.000	10.38	0.919	43.3

Hardware Setup

Phantom	Tissue Simulating Liquid	Probe Calibration Date	DAE Calibration Date
Twin-SAM V8.0 (30deg probe tilt) - 2115	HBBL-600-10000	EX3DV4 - SN7650 / 2023-05-22	DAE4 Sn1741 / 2023-08-23

Scan Setup

	Area Scan	Zoom Scan
Grid Extents [mm]	40.0 x 90.0	32.0 x 32.0 x 30.0
Grid Steps [mm]	10.0 x 15.0	6.0 x 6.0 x 1.5
Sensor Surface [mm]	3.0	1.4
Graded Grid	N/A	Yes
Grading Ratio	N/A	1.5

Measurement Results

	Area Scan	Zoom Scan
psSAR-1g [W/kg]	0.488	0.490
psSAR-10g [W/kg]	0.321	0.323
Power Drift [dB]		0.01
TSL Correction	Positive only	Positive only

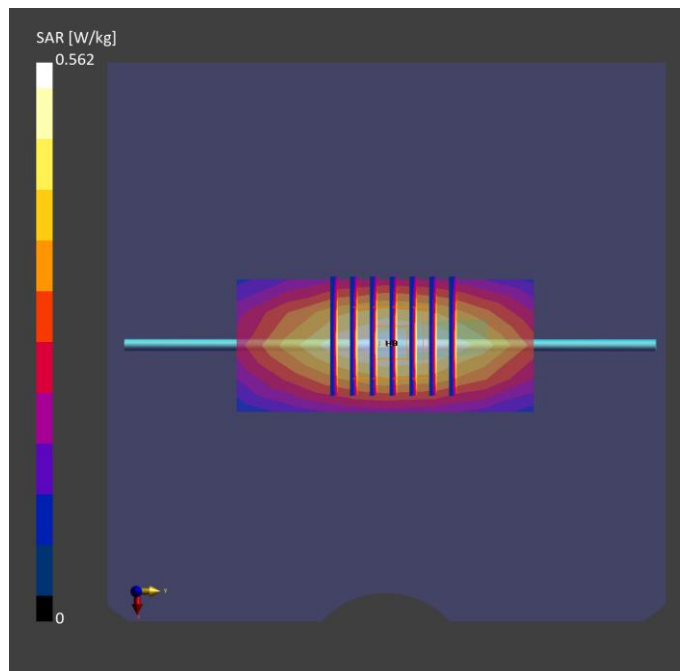

Test Date : 2023-10-30 | Ambient Temp : 22.6 °C | Tissue Temp : 22.4 °C

System Performance Check

System Performance Check_H835

Verification Source Properties

Manufacturer	Model No.	Serial No.	Input Power [dBm]
SPEAG	D835V2	4d291	17.0

Exposure Conditions

Phantom Section	Group	Frequency [MHz]	Conversion Factor	TSL Conductivity [S/m]	TSL Permittivity
Flat	CW	835.000	9.67	0.942	44.1

Hardware Setup

Phantom	Tissue Simulating Liquid	Probe Calibration Date	DAE Calibration Date
Twin-SAM V8.0 (30deg probe tilt) - 2101	HBBL-600-10000	EX3DV4 - SN7756 / 2023-08-24	DAE4 Sn1742 / 2023-08-17

Scan Setup

	Area Scan	Zoom Scan
Grid Extents [mm]	40.0 x 90.0	30.0 x 30.0 x 30.0
Grid Steps [mm]	10.0 x 15.0	6.0 x 6.0 x 1.5
Sensor Surface [mm]	3.0	1.4
Graded Grid	N/A	Yes
Grading Ratio	N/A	1.5

Measurement Results

	Area Scan	Zoom Scan
psSAR-1g [W/kg]	0.512	0.510
psSAR-10g [W/kg]	0.336	0.337
Power Drift [dB]		0.00
TSL Correction	Positive only	Positive only

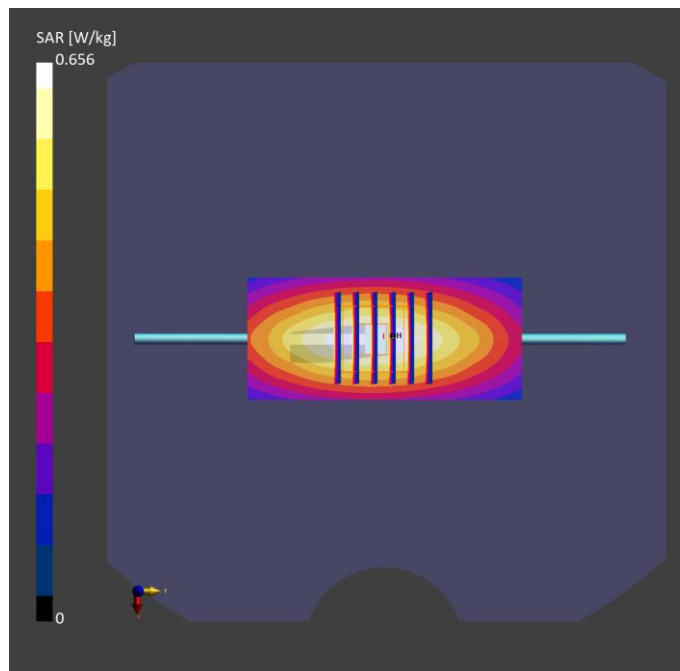

Test Date : 2023-11-02 | Ambient Temp : 22.3 °C | Tissue Temp : 21.8 °C

System Performance Check

System Performance Check_H835

Verification Source Properties

Manufacturer	Model No.	Serial No.	Input Power [dBm]
SPEAG	835V2	4d291	17.0

Exposure Conditions

Phantom Section	Group	Frequency [MHz]	Conversion Factor	TSL Conductivity [S/m]	TSL Permittivity
Flat	CW	835.000	10.38	0.900	39.5

Hardware Setup

Phantom	Tissue Simulating Liquid	Probe Calibration Date	DAE Calibration Date
Twin-SAM V8.0 (30deg probe tilt) - 2115	HBBL-600-10000	EX3DV4 - SN7650 / 2023-05-22	DAE4 Sn1741 / 2023-08-23

Scan Setup

	Area Scan	Zoom Scan
Grid Extents [mm]	40.0 x 90.0	32.0 x 32.0 x 30.0
Grid Steps [mm]	10.0 x 15.0	6.0 x 6.0 x 1.5
Sensor Surface [mm]	3.0	1.4
Graded Grid	N/A	Yes
Grading Ratio	N/A	1.5

Measurement Results

	Area Scan	Zoom Scan
psSAR-1g [W/kg]	0.471	0.476
psSAR-10g [W/kg]	0.311	0.312
Power Drift [dB]		0.02
TSL Correction	Positive only	Positive only

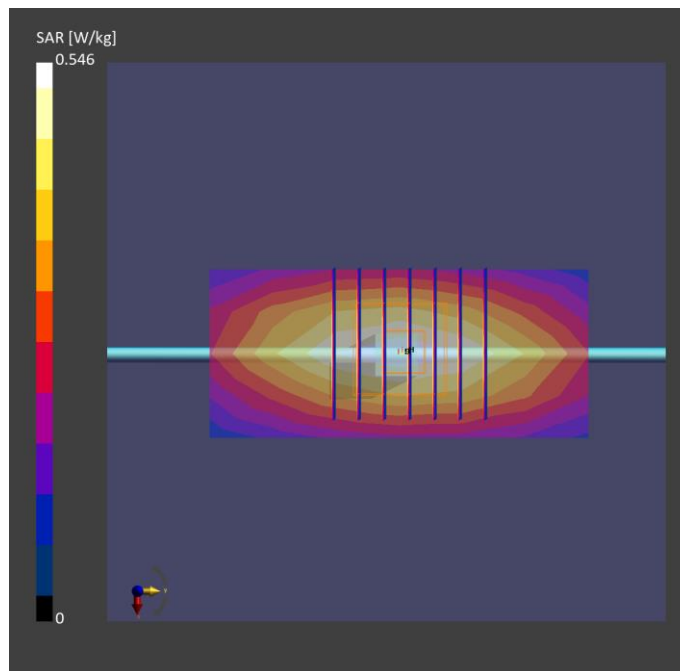

Test Date : 2023-11-09 | Ambient Temp : 22.1 °C | Tissue Temp : 21.7 °C

System Performance Check

System Performance Check_H835

Verification Source Properties

Manufacturer	Model No.	Serial No.	Input Power [dBm]
SPEAG	D835V2	4d291	17.0

Exposure Conditions

Phantom Section	Group	Frequency [MHz]	Conversion Factor	TSL Conductivity [S/m]	TSL Permittivity
Flat	CW	835.000	10.38	0.885	42.4

Hardware Setup

Phantom	Tissue Simulating Liquid	Probe Calibration Date	DAE Calibration Date
Twin-SAM V8.0 (30deg probe tilt) - 2115	HBBL-600-10000	EX3DV4 - SN7650 / 2023-05-22	DAE4 Sn1741 / 2023-08-23

Scan Setup

	Area Scan	Zoom Scan
Grid Extents [mm]	40.0 x 90.0	32.0 x 32.0 x 30.0
Grid Steps [mm]	10.0 x 15.0	6.0 x 6.0 x 1.5
Sensor Surface [mm]	3.0	1.4
Graded Grid	N/A	Yes
Grading Ratio	N/A	1.5

Measurement Results

	Area Scan	Zoom Scan
psSAR-1g [W/kg]	0.483	0.485
psSAR-10g [W/kg]	0.316	0.317
Power Drift [dB]		0.03
TSL Correction	Positive only	Positive only

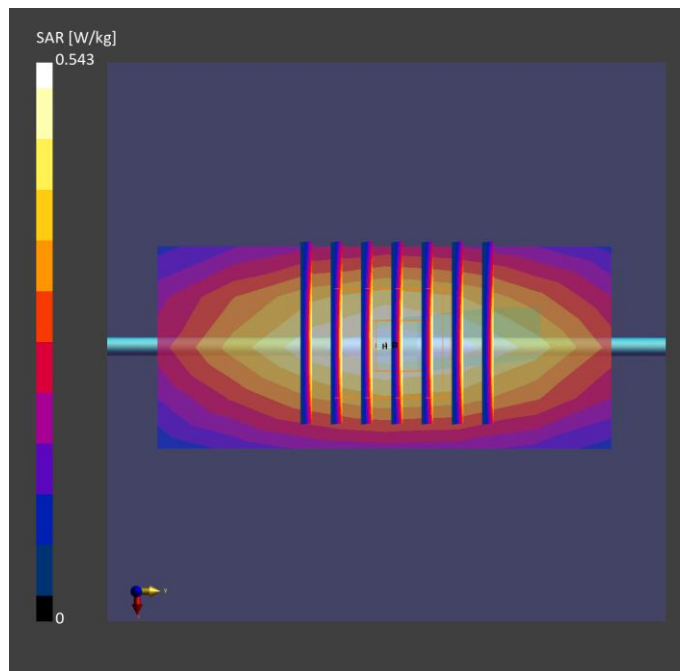

Test Date : 2023-11-10 | Ambient Temp : 22.4 °C | Tissue Temp : 22.2 °C

System Performance Check

System Performance Check_H835

Verification Source Properties

Manufacturer	Model No.	Serial No.	Input Power [dBm]
SPEAG	D835V2	4d291	17.0

Exposure Conditions

Phantom Section	Group	Frequency [MHz]	Conversion Factor	TSL Conductivity [S/m]	TSL Permittivity
Flat	CW	835.000	9.67	0.966	43.1

Hardware Setup

Phantom	Tissue Simulating Liquid	Probe Calibration Date	DAE Calibration Date
Twin-SAM V8.0 (30deg probe tilt) - 2101	HBBL-600-10000	EX3DV4 - SN7756 / 2023-08-24	DAE4 Sn1742 / 2023-08-17

Scan Setup

	Area Scan	Zoom Scan
Grid Extents [mm]	40.0 x 90.0	30.0 x 30.0 x 30.0
Grid Steps [mm]	10.0 x 15.0	6.0 x 6.0 x 1.5
Sensor Surface [mm]	3.0	1.4
Graded Grid	N/A	Yes
Grading Ratio	N/A	1.5

Measurement Results

	Area Scan	Zoom Scan
psSAR-1g [W/kg]	0.500	0.504
psSAR-10g [W/kg]	0.330	0.332
Power Drift [dB]		0.01
TSL Correction	Positive only	Positive only

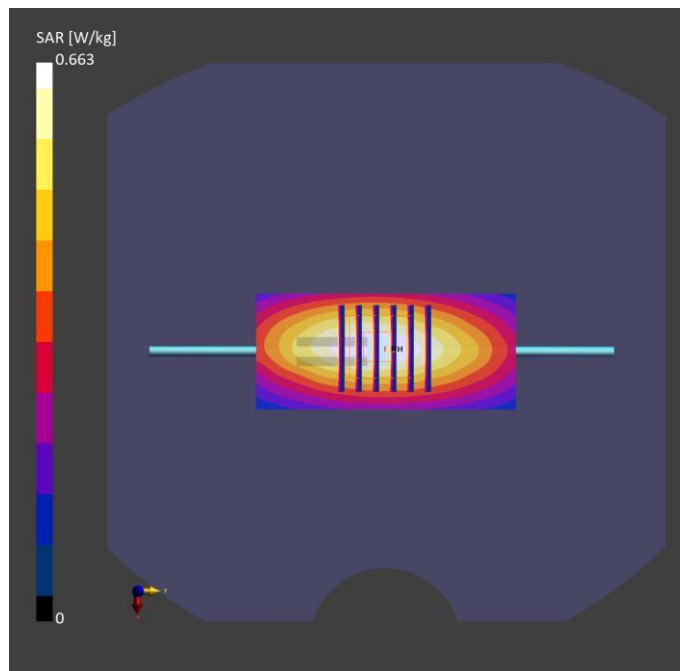

Test Date : 2023-10-25 | Ambient Temp : 22.4 °C | Tissue Temp : 22.2 °C

System Performance Check

System Performance Check_H1800

Verification Source Properties

Manufacturer	Model No.	Serial No.	Input Power [dBm]
SPEAG	D1800V2	2d167	17.0

Exposure Conditions

Phantom Section	Group	Frequency [MHz]	Conversion Factor	TSL Conductivity [S/m]	TSL Permittivity
Flat	CW	1800.000	8.68	1.39	42.6

Hardware Setup

Phantom	Tissue Simulating Liquid	Probe Calibration Date	DAE Calibration Date
Twin-SAM V8.0 (30deg probe tilt) - 2101	HBBL-600-10000	EX3DV4 - SN7756 / 2023-08-24	DAE4 Sn1742 / 2023-08-17

Scan Setup

	Area Scan	Zoom Scan
Grid Extents [mm]	40.0 x 90.0	30.0 x 30.0 x 30.0
Grid Steps [mm]	10.0 x 15.0	6.0 x 6.0 x 1.5
Sensor Surface [mm]	3.0	1.4
Graded Grid	N/A	Yes
Grading Ratio	N/A	1.5

Measurement Results

	Area Scan	Zoom Scan
psSAR-1g [W/kg]	1.77	1.78
psSAR-10g [W/kg]	0.924	0.931
Power Drift [dB]		0.01
TSL Correction	Positive only	Positive only

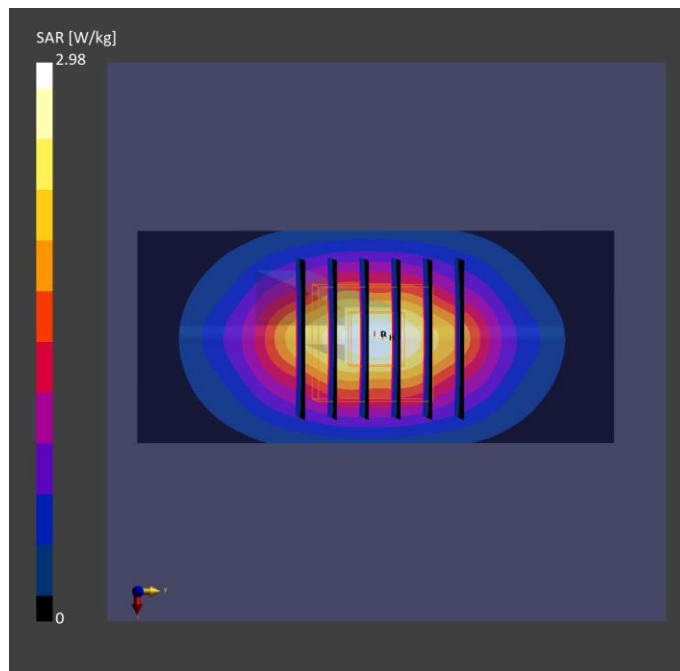

Test Date : 2023-10-30 | Ambient Temp : 22.6 °C | Tissue Temp : 22.4 °C

System Performance Check

System Performance Check_H1800

Verification Source Properties

Manufacturer	Model No.	Serial No.	Input Power [dBm]
SPEAG	D1800V2	2d167	17.0

Exposure Conditions

Phantom Section	Group	Frequency [MHz]	Conversion Factor	TSL Conductivity [S/m]	TSL Permittivity
Flat	CW	1800.000	8.68	1.41	42.1

Hardware Setup

Phantom	Tissue Simulating Liquid	Probe Calibration Date	DAE Calibration Date
Twin-SAM V8.0 (30deg probe tilt) - 2101	HBBL-600-10000	EX3DV4 - SN7756 / 2023-08-24	DAE4 Sn1742 / 2023-08-17

Scan Setup

	Area Scan	Zoom Scan
Grid Extents [mm]	40.0 x 90.0	30.0 x 30.0 x 30.0
Grid Steps [mm]	10.0 x 15.0	6.0 x 6.0 x 1.5
Sensor Surface [mm]	3.0	1.4
Graded Grid	N/A	Yes
Grading Ratio	N/A	1.5

Measurement Results

	Area Scan	Zoom Scan
psSAR-1g [W/kg]	1.83	1.84
psSAR-10g [W/kg]	0.956	0.973
Power Drift [dB]		0.01
TSL Correction	Positive only	Positive only

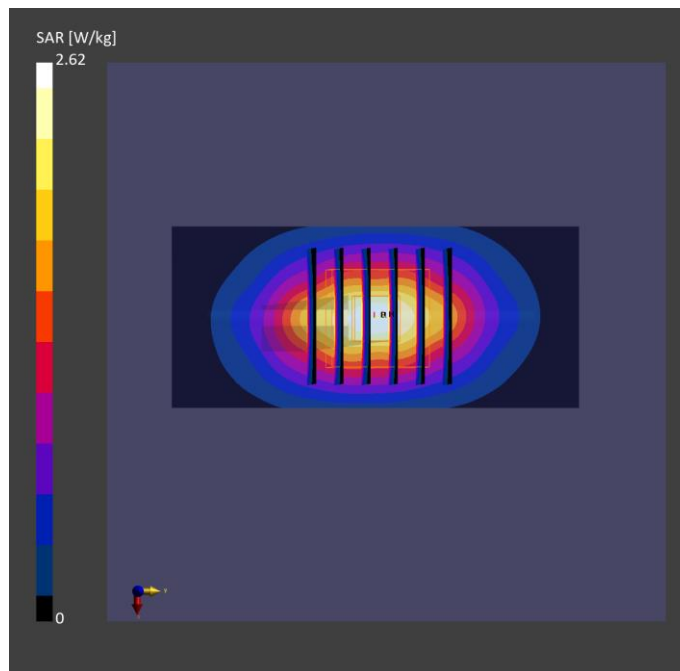

Test Date : 2023-11-02 | Ambient Temp : 22.3 °C | Tissue Temp : 21.8 °C

System Performance Check

System Performance Check_H1800

Verification Source Properties

Manufacturer	Model No.	Serial No.	Input Power [dBm]
SPEAG	D1800V2	2d167	17.0

Exposure Conditions

Phantom Section	Group	Frequency [MHz]	Conversion Factor	TSL Conductivity [S/m]	TSL Permittivity
Flat	CW	1800.000	8.96	1.33	37.4

Hardware Setup

Phantom	Tissue Simulating Liquid	Probe Calibration Date	DAE Calibration Date
Twin-SAM V8.0 (30deg probe tilt) - 2115	HBBL-600-10000	EX3DV4 - SN7650 / 2023-05-22	DAE4 Sn1741 / 2023-08-23

Scan Setup

	Area Scan	Zoom Scan
Grid Extents [mm]	40.0 x 90.0	32.0 x 32.0 x 30.0
Grid Steps [mm]	10.0 x 15.0	6.0 x 6.0 x 1.5
Sensor Surface [mm]	3.0	1.4
Graded Grid	N/A	Yes
Grading Ratio	N/A	1.5

Measurement Results

	Area Scan	Zoom Scan
psSAR-1g [W/kg]	1.72	1.76
psSAR-10g [W/kg]	0.907	0.924
Power Drift [dB]		0.01
TSL Correction	Positive only	Positive only

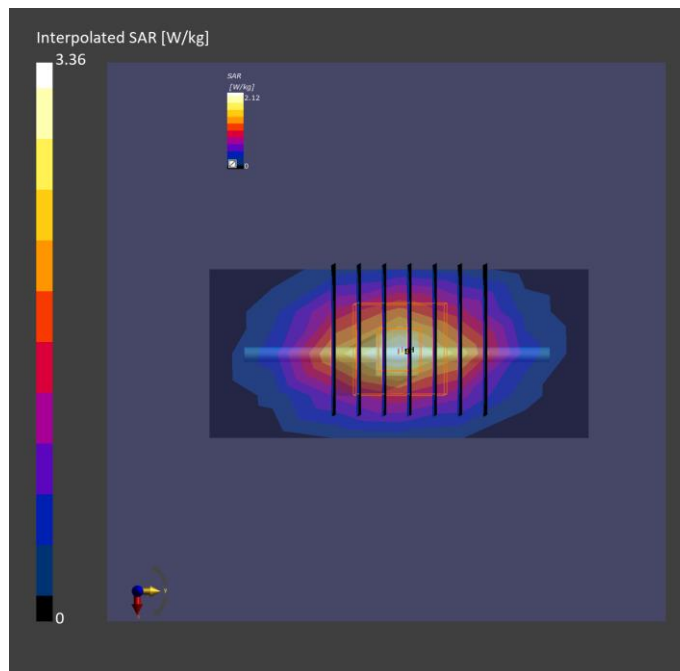

Test Date : 2023-11-08 | Ambient Temp : 21.9 °C | Tissue Temp : 21.7 °C

System Performance Check

System Performance Check_H1800

Verification Source Properties

Manufacturer	Model No.	Serial No.	Input Power [dBm]
SPEAG	D1800V2	2d167	17.0

Exposure Conditions

Phantom Section	Group	Frequency [MHz]	Conversion Factor	TSL Conductivity [S/m]	TSL Permittivity
Flat	CW	1800.000	8.96	1.35	40.5

Hardware Setup

Phantom	Tissue Simulating Liquid	Probe Calibration Date	DAE Calibration Date
Twin-SAM V8.0 (30deg probe tilt) - 2115	HBBL-600-10000	EX3DV4 - SN7650 / 2023-05-22	DAE4 Sn1741 / 2023-08-23

Scan Setup

	Area Scan	Zoom Scan
Grid Extents [mm]	40.0 x 90.0	32.0 x 32.0 x 30.0
Grid Steps [mm]	10.0 x 15.0	6.0 x 6.0 x 1.5
Sensor Surface [mm]	3.0	1.4
Graded Grid	N/A	Yes
Grading Ratio	N/A	1.5

Measurement Results

	Area Scan	Zoom Scan
psSAR-1g [W/kg]	1.78	1.79
psSAR-10g [W/kg]	0.933	0.943
Power Drift [dB]		0.04
TSL Correction	Positive only	Positive only

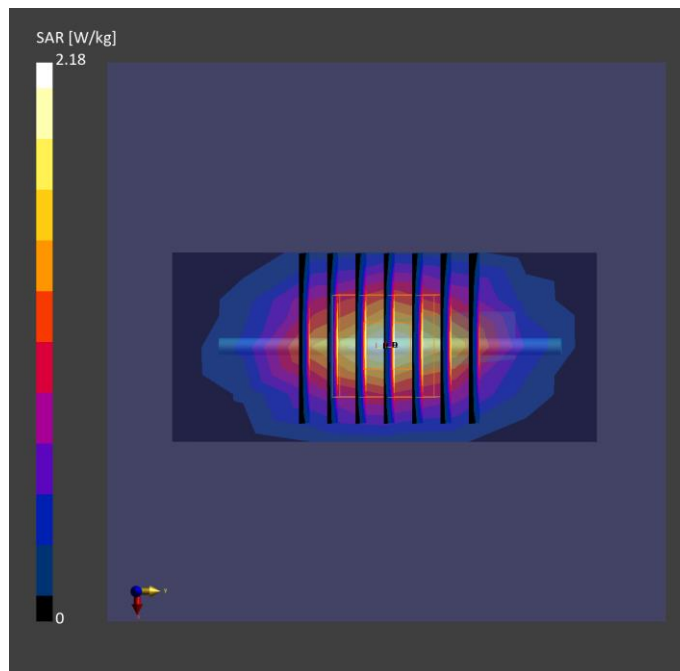

Test Date : 2023-11-18 | Ambient Temp : 22.2 °C | Tissue Temp : 22.1 °C

System Performance Check

System Performance Check_H1800

Verification Source Properties

Manufacturer	Model No.	Serial No.	Input Power [dBm]
SPEAG	D1800V2	2d167	17.0

Exposure Conditions

Phantom Section	Group	Frequency [MHz]	Conversion Factor	TSL Conductivity [S/m]	TSL Permittivity
Flat	CW	1800.000	8.25	1.48	41.5

Hardware Setup

Phantom	Tissue Simulating Liquid	Probe Calibration Date	DAE Calibration Date
Twin-SAM V8.0 (30deg probe tilt) - 2101	HBBL-600-10000	EX3DV4 - SN7756 / 2023-08-24	DAE4 Sn1742 / 2023-08-17

Scan Setup

	Area Scan	Zoom Scan
Grid Extents [mm]	40.0 x 90.0	30.0 x 30.0 x 30.0
Grid Steps [mm]	10.0 x 15.0	6.0 x 6.0 x 1.5
Sensor Surface [mm]	3.0	1.4
Graded Grid	N/A	Yes
Grading Ratio	N/A	1.5

Measurement Results

	Area Scan	Zoom Scan
psSAR-1g [W/kg]	1.85	1.87
psSAR-10g [W/kg]	0.958	0.994
Power Drift [dB]		0.03
TSL Correction	Positive only	Positive only

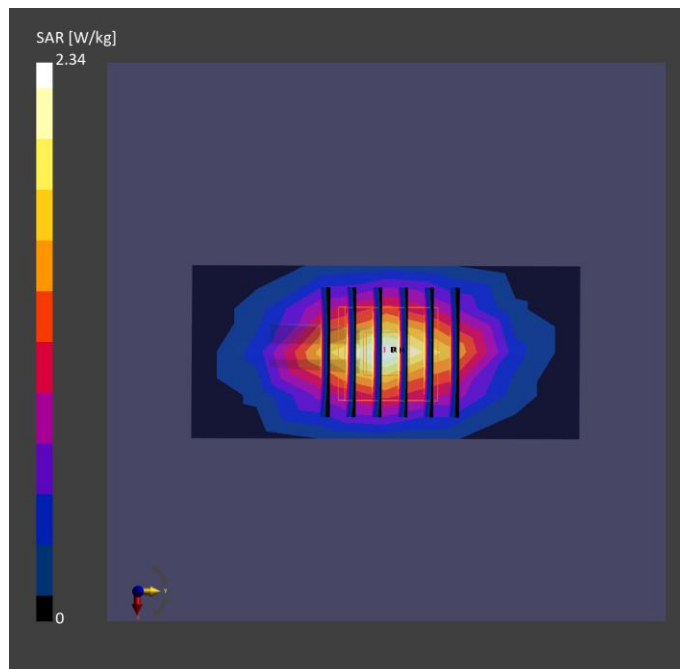

Test Date : 2023-11-20 | Ambient Temp : 22.4 °C | Tissue Temp : 22.1 °C

System Performance Check

System Performance Check_H1800

Verification Source Properties

Manufacturer	Model No.	Serial No.	Input Power [dBm]
SPEAG	D1800V2	2d167	17.0

Exposure Conditions

Phantom Section	Group	Frequency [MHz]	Conversion Factor	TSL Conductivity [S/m]	TSL Permittivity
Flat	CW	1800.000	8.96	1.33	37.4

Hardware Setup

Phantom	Tissue Simulating Liquid	Probe Calibration Date	DAE Calibration Date
Twin-SAM V8.0 (30deg probe tilt) - 2115	HBBL-600-10000	EX3DV4 - SN7650 / 2023-05-22	DAE4 Sn1741 / 2023-08-23

Scan Setup

	Area Scan	Zoom Scan
Grid Extents [mm]	40.0 x 90.0	32.0 x 32.0 x 30.0
Grid Steps [mm]	10.0 x 15.0	6.0 x 6.0 x 1.5
Sensor Surface [mm]	3.0	1.4
Graded Grid	N/A	Yes
Grading Ratio	N/A	1.5

Measurement Results

	Area Scan	Zoom Scan
psSAR-1g [W/kg]	1.72	1.73
psSAR-10g [W/kg]	0.907	0.921
Power Drift [dB]		0.03
TSL Correction	Positive only	Positive only

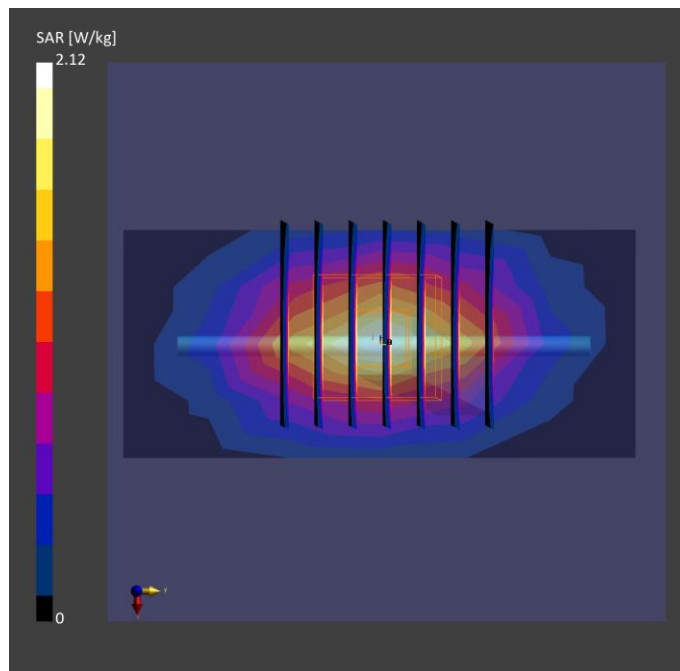

Test Date : 2023-10-31 | Ambient Temp : 22.5 °C | Tissue Temp : 22.2 °C

System Performance Check

System Performance Check_H1900

Verification Source Properties

Manufacturer	Model No.	Serial No.	Input Power [dBm]
SPEAG	D1900V2	5d111	17.0

Exposure Conditions

Phantom Section	Group	Frequency [MHz]	Conversion Factor	TSL Conductivity [S/m]	TSL Permittivity
Flat	CW	1900.000	8.25	1.45	41.4

Hardware Setup

Phantom	Tissue Simulating Liquid	Probe Calibration Date	DAE Calibration Date
Twin-SAM V8.0 (30deg probe tilt) - 2101	HBBL-600-10000	EX3DV4 - SN7756 / 2023-08-24	DAE4 Sn1742 / 2023-08-17

Scan Setup

	Area Scan	Zoom Scan
Grid Extents [mm]	40.0 x 90.0	30.0 x 30.0 x 30.0
Grid Steps [mm]	10.0 x 15.0	6.0 x 6.0 x 1.5
Sensor Surface [mm]	3.0	1.4
Graded Grid	N/A	Yes
Grading Ratio	N/A	1.5

Measurement Results

	Area Scan	Zoom Scan
psSAR-1g [W/kg]	1.95	1.95
psSAR-10g [W/kg]	1.01	1.02
Power Drift [dB]		0.01
TSL Correction	Positive only	Positive only

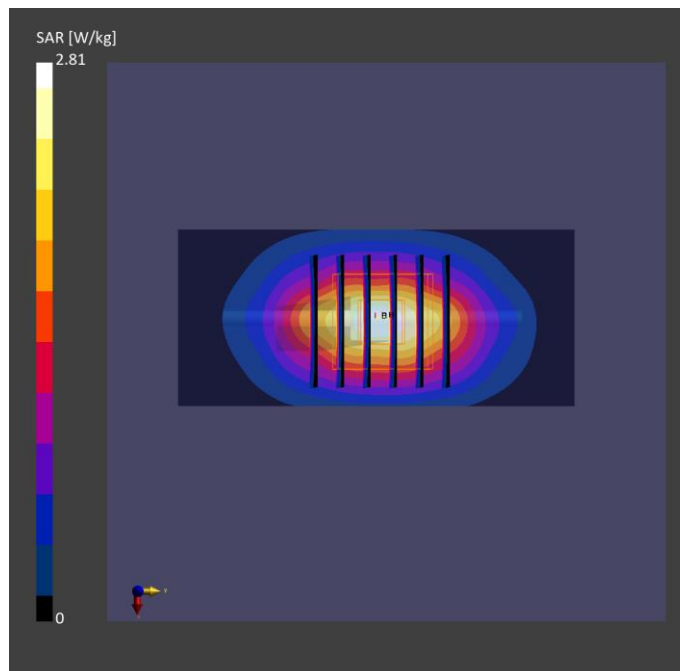

Test Date : 2023-10-31 | Ambient Temp : 22.4 °C | Tissue Temp : 22.0 °C

System Performance Check

System Performance Check_H1900

Verification Source Properties

Manufacturer	Model No.	Serial No.	Input Power [dBm]
SPEAG	D1900V2	5d111	17.0

Exposure Conditions

Phantom Section	Group	Frequency [MHz]	Conversion Factor	TSL Conductivity [S/m]	TSL Permittivity
Flat	CW	1900.000	8.64	1.38	37.2

Hardware Setup

Phantom	Tissue Simulating Liquid	Probe Calibration Date	DAE Calibration Date
Twin-SAM V8.0 (30deg probe tilt) - 2115	HBBL-600-10000	EX3DV4 - SN7650 / 2023-05-22	DAE4 Sn1741 / 2023-08-23

Scan Setup

	Area Scan	Zoom Scan
Grid Extents [mm]	40.0 x 90.0	32.0 x 32.0 x 30.0
Grid Steps [mm]	10.0 x 15.0	6.0 x 6.0 x 1.5
Sensor Surface [mm]	3.0	1.4
Graded Grid	N/A	Yes
Grading Ratio	N/A	1.5

Measurement Results

	Area Scan	Zoom Scan
psSAR-1g [W/kg]	1.83	1.84
psSAR-10g [W/kg]	0.948	0.974
Power Drift [dB]		-0.01
TSL Correction	Positive only	Positive only

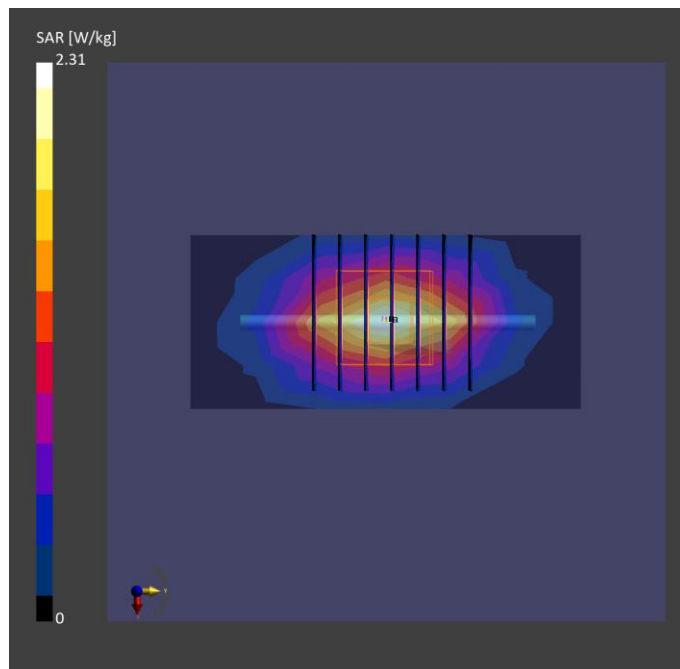

Test Date : 2023-11-01 | Ambient Temp : 22.4 °C | Tissue Temp : 22.3 °C

System Performance Check

System Performance Check_H1900

Verification Source Properties

Manufacturer	Model No.	Serial No.	Input Power [dBm]
SPEAG	D1900V2	5d111	17.0

Exposure Conditions

Phantom Section	Group	Frequency [MHz]	Conversion Factor	TSL Conductivity [S/m]	TSL Permittivity
Flat	CW	1900.000	7.7	1.47	42.0

Hardware Setup

Phantom	Tissue Simulating Liquid	Probe Calibration Date	DAE Calibration Date
Twin-SAM V8.0 (30deg probe tilt) - 2101	HBBL-600-10000	EX3DV4 - SN7737 / 2023-06-05	DAE4 Sn1743 / 2023-08-17

Scan Setup

	Area Scan	Zoom Scan
Grid Extents [mm]	40.0 x 90.0	30.0 x 30.0 x 30.0
Grid Steps [mm]	10.0 x 15.0	6.0 x 6.0 x 1.5
Sensor Surface [mm]	3.0	1.4
Graded Grid	N/A	Yes
Grading Ratio	N/A	1.5

Measurement Results

	Area Scan	Zoom Scan
psSAR-1g [W/kg]	1.96	1.97
psSAR-10g [W/kg]	1.02	1.04
Power Drift [dB]		0.01
TSL Correction	Positive only	Positive only

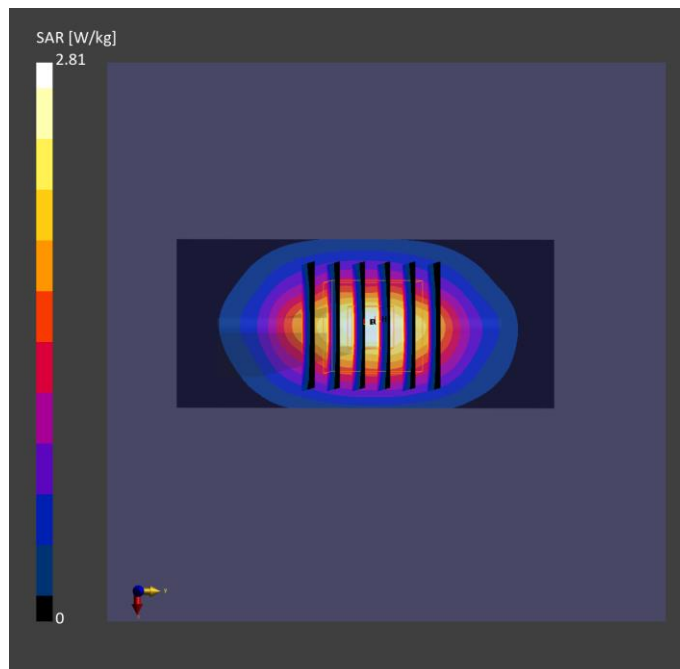

Test Date : 2023-11-01 | Ambient Temp : 22.0 °C | Tissue Temp : 21.7 °C

System Performance Check

System Performance Check_H1900

Verification Source Properties

Manufacturer	Model No.	Serial No.	Input Power [dBm]
SPEAG	D1900V2	5d111	17.0

Exposure Conditions

Phantom Section	Group	Frequency [MHz]	Conversion Factor	TSL Conductivity [S/m]	TSL Permittivity
Flat	CW	1900.000	8.64	1.46	41.5

Hardware Setup

Phantom	Tissue Simulating Liquid	Probe Calibration Date	DAE Calibration Date
Twin-SAM V8.0 (30deg probe tilt) - 2115	HBBL-600-10000	EX3DV4 - SN7650 / 2023-05-22	DAE4 Sn1741 / 2023-08-23

Scan Setup

	Area Scan	Zoom Scan
Grid Extents [mm]	40.0 x 90.0	32.0 x 32.0 x 30.0
Grid Steps [mm]	10.0 x 15.0	6.0 x 6.0 x 1.5
Sensor Surface [mm]	3.0	1.4
Graded Grid	N/A	Yes
Grading Ratio	N/A	1.5

Measurement Results

	Area Scan	Zoom Scan
psSAR-1g [W/kg]	1.81	1.85
psSAR-10g [W/kg]	0.939	0.966
Power Drift [dB]		0.01
TSL Correction	Positive only	Positive only

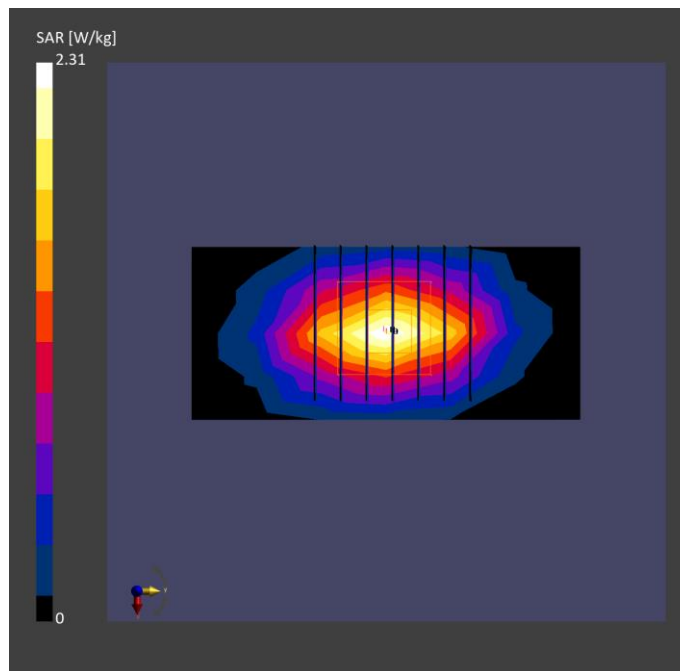

Test Date : 2023-11-02 | Ambient Temp : 22.3 °C | Tissue Temp : 21.8 °C

System Performance Check

System Performance Check_H1900

Verification Source Properties

Manufacturer	Model No.	Serial No.	Input Power [dBm]
SPEAG	D1900V2	5d111	17.0

Exposure Conditions

Phantom Section	Group	Frequency [MHz]	Conversion Factor	TSL Conductivity [S/m]	TSL Permittivity
Flat	CW	1900.000	8.64	1.38	37.2

Hardware Setup

Phantom	Tissue Simulating Liquid	Probe Calibration Date	DAE Calibration Date
Twin-SAM V8.0 (30deg probe tilt) - 2115	HBBL-600-10000	EX3DV4 - SN7650 / 2023-05-22	DAE4 Sn1741 / 2023-08-23

Scan Setup

	Area Scan	Zoom Scan
Grid Extents [mm]	40.0 x 90.0	32.0 x 32.0 x 30.0
Grid Steps [mm]	10.0 x 15.0	6.0 x 6.0 x 1.5
Sensor Surface [mm]	3.0	1.4
Graded Grid	N/A	Yes
Grading Ratio	N/A	1.5

Measurement Results

	Area Scan	Zoom Scan
psSAR-1g [W/kg]	1.83	1.86
psSAR-10g [W/kg]	0.948	0.970
Power Drift [dB]		0.01
TSL Correction	Positive only	Positive only

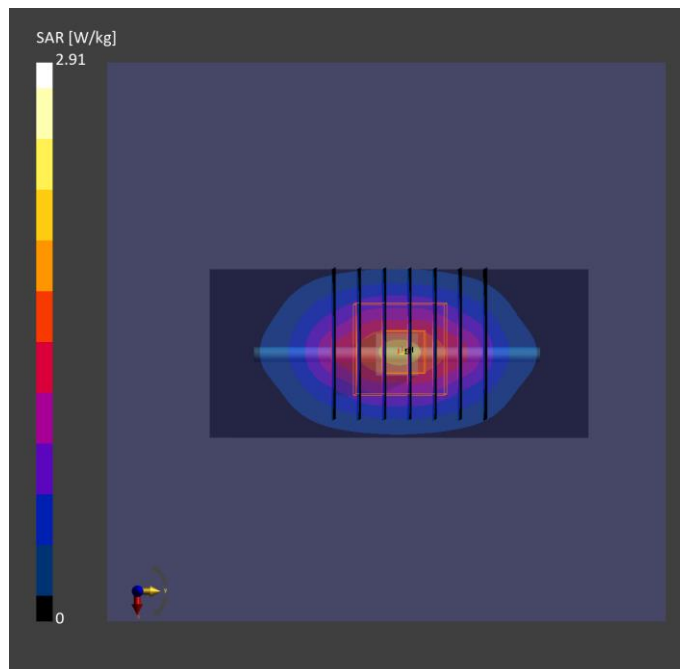

Test Date : 2023-11-16 | Ambient Temp : 22.7 °C | Tissue Temp : 22.3 °C

System Performance Check

System Performance Check_H1900

Verification Source Properties

Manufacturer	Model No.	Serial No.	Input Power [dBm]
SPEAG	D1900V2	5d111	17.0

Exposure Conditions

Phantom Section	Group	Frequency [MHz]	Conversion Factor	TSL Conductivity [S/m]	TSL Permittivity
Flat	CW	1900.000	8.25	1.43	40.8

Hardware Setup

Phantom	Tissue Simulating Liquid	Probe Calibration Date	DAE Calibration Date
Twin-SAM V8.0 (30deg probe tilt) - 2101	HBBL-600-10000	EX3DV4 - SN7756 / 2023-08-24	DAE4 Sn1742 / 2023-08-17

Scan Setup

	Area Scan	Zoom Scan
Grid Extents [mm]	40.0 x 90.0	30.0 x 30.0 x 30.0
Grid Steps [mm]	10.0 x 15.0	6.0 x 6.0 x 1.5
Sensor Surface [mm]	3.0	1.4
Graded Grid	N/A	Yes
Grading Ratio	N/A	1.5

Measurement Results

	Area Scan	Zoom Scan
psSAR-1g [W/kg]	1.86	1.87
psSAR-10g [W/kg]	0.959	0.979
Power Drift [dB]		0.01
TSL Correction	Positive only	Positive only

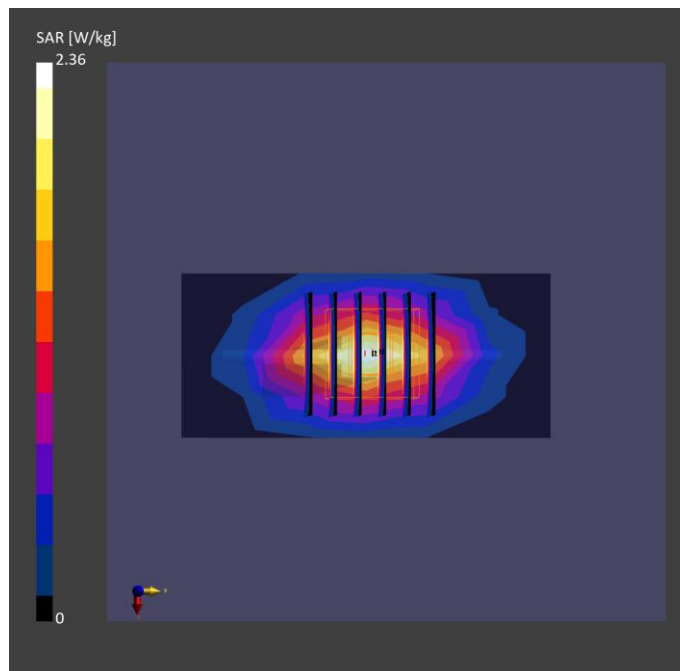

Test Date : 2023-11-16 | Ambient Temp : 22.2 °C | Tissue Temp : 22.0 °C

System Performance Check

System Performance Check_H1900

Verification Source Properties

Manufacturer	Model No.	Serial No.	Input Power [dBm]
SPEAG	D1900V2	5d111	17.0

Exposure Conditions

Phantom Section	Group	Frequency [MHz]	Conversion Factor	TSL Conductivity [S/m]	TSL Permittivity
Flat	CW	1900.000	8.64	1.38	37.2

Hardware Setup

Phantom	Tissue Simulating Liquid	Probe Calibration Date	DAE Calibration Date
Twin-SAM V8.0 (30deg probe tilt) - 2115	HBBL-600-10000	EX3DV4 - SN7650 / 2023-05-22	DAE4 Sn1741 / 2023-08-23

Scan Setup

	Area Scan	Zoom Scan
Grid Extents [mm]	40.0 x 90.0	32.0 x 32.0 x 30.0
Grid Steps [mm]	10.0 x 15.0	6.0 x 6.0 x 1.5
Sensor Surface [mm]	3.0	1.4
Graded Grid	N/A	Yes
Grading Ratio	N/A	1.5

Measurement Results

	Area Scan	Zoom Scan
psSAR-1g [W/kg]	1.83	1.83
psSAR-10g [W/kg]	0.948	0.968
Power Drift [dB]		0.01
TSL Correction	Positive only	Positive only

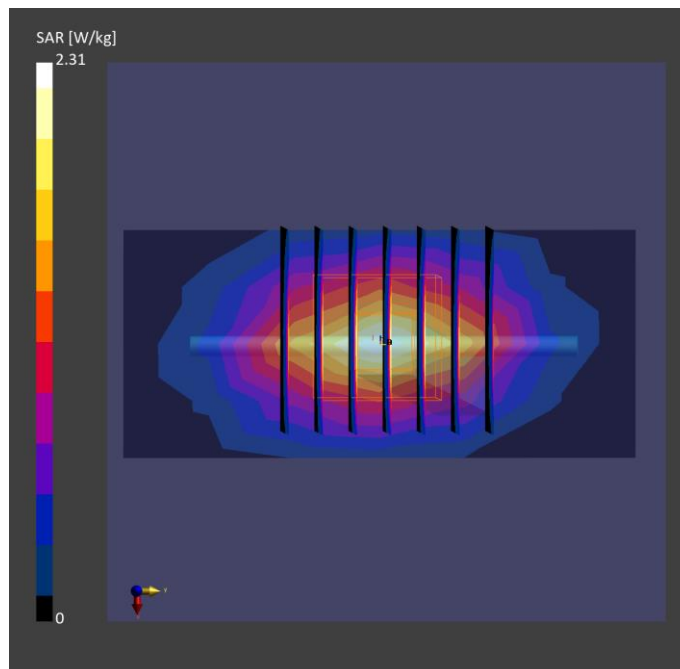

Test Date : 2023-11-19 | Ambient Temp : 22.5 °C | Tissue Temp : 22.2 °C

System Performance Check

System Performance Check_H1900

Verification Source Properties

Manufacturer	Model No.	Serial No.	Input Power [dBm]
SPEAG	D1900V2	5d111	17.0

Exposure Conditions

Phantom Section	Group	Frequency [MHz]	Conversion Factor	TSL Conductivity [S/m]	TSL Permittivity
Flat	CW	1900.000	8.25	1.47	41.1

Hardware Setup

Phantom	Tissue Simulating Liquid	Probe Calibration Date	DAE Calibration Date
Twin-SAM V8.0 (30deg probe tilt) - 2101	HBBL-600-10000	EX3DV4 - SN7756 / 2023-08-24	DAE4 Sn1742 / 2023-08-17

Scan Setup

	Area Scan	Zoom Scan
Grid Extents [mm]	40.0 x 90.0	30.0 x 30.0 x 30.0
Grid Steps [mm]	10.0 x 15.0	6.0 x 6.0 x 1.5
Sensor Surface [mm]	3.0	1.4
Graded Grid	N/A	Yes
Grading Ratio	N/A	1.5

Measurement Results

	Area Scan	Zoom Scan
psSAR-1g [W/kg]	1.91	1.93
psSAR-10g [W/kg]	0.984	1.01
Power Drift [dB]		0.04
TSL Correction	Positive only	Positive only

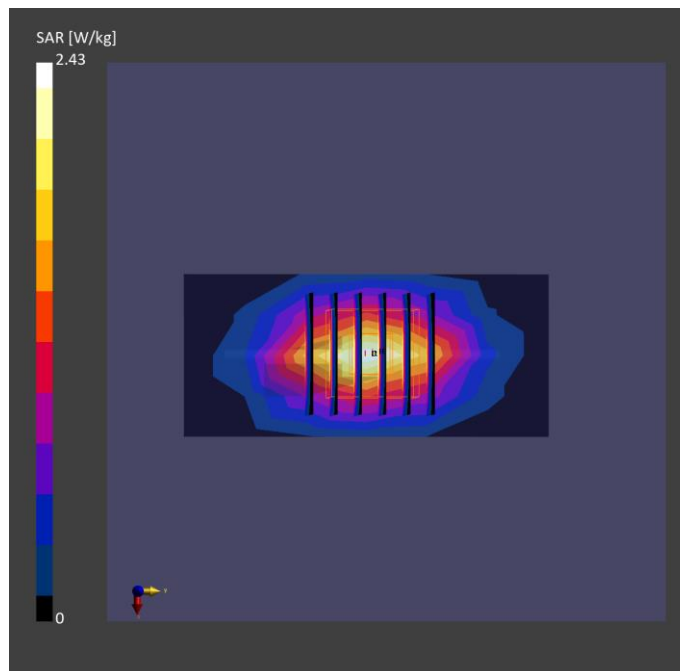

Test Date : 2023-10-30 | Ambient Temp : 22.2 °C | Tissue Temp : 21.8 °C

System Performance Check

System Performance Check_H2300

Verification Source Properties

Manufacturer	Model No.	Serial No.	Input Power [dBm]
SPEAG	D2300V2	1005	17.0

Exposure Conditions

Phantom Section	Group	Frequency [MHz]	Conversion Factor	TSL Conductivity [S/m]	TSL Permittivity
Flat	CW	2300.000	8.48	1.63	36.7

Hardware Setup

Phantom	Tissue Simulating Liquid	Probe Calibration Date	DAE Calibration Date
Twin-SAM V8.0 (30deg probe tilt) - 2115	HBBL-600-10000	EX3DV4 - SN7650 / 2023-05-22	DAE4 Sn1741 / 2023-08-23

Scan Setup

	Area Scan	Zoom Scan
Grid Extents [mm]	40.0 x 80.0	30.0 x 30.0 x 30.0
Grid Steps [mm]	10.0 x 10.0	5.0 x 5.0 x 1.5
Sensor Surface [mm]	3.0	1.4
Graded Grid	N/A	Yes
Grading Ratio	N/A	1.5

Measurement Results

	Area Scan	Zoom Scan
psSAR-1g [W/kg]	2.05	2.53
psSAR-10g [W/kg]	0.978	1.23
Power Drift [dB]		0.01
TSL Correction	Positive only	Positive only

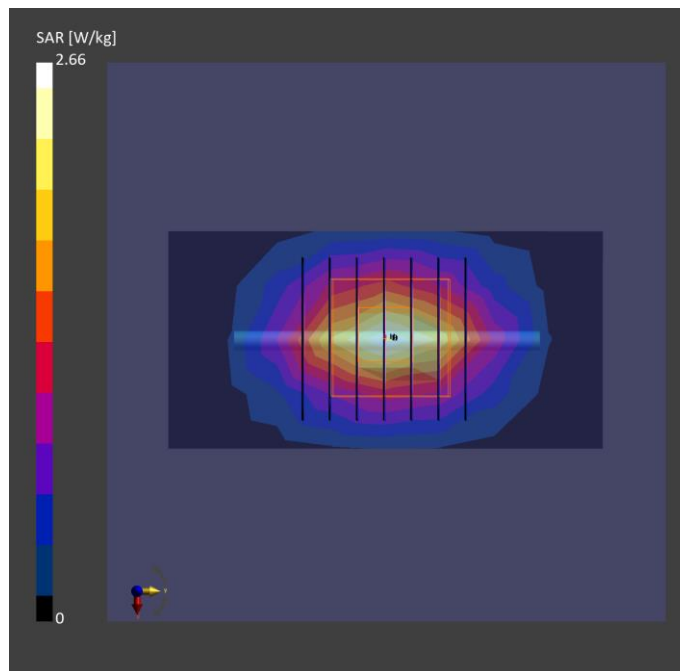

Test Date : 2023-11-02 | Ambient Temp : 22.6 °C | Tissue Temp : 22.5 °C

System Performance Check

System Performance Check_H2300

Verification Source Properties

Manufacturer	Model No.	Serial No.	Input Power [dBm]
SPEAG	D2300V2	1005	17.0

Exposure Conditions

Phantom Section	Group	Frequency [MHz]	Conversion Factor	TSL Conductivity [S/m]	TSL Permittivity
Flat	CW	2300.000	7.32	1.71	40.8

Hardware Setup

Phantom	Tissue Simulating Liquid	Probe Calibration Date	DAE Calibration Date
Twin-SAM V8.0 (30deg probe tilt) - 2101	HBBL-600-10000	EX3DV4 - SN7737 / 2023-06-05	DAE4 Sn1743 / 2023-08-17

Scan Setup

	Area Scan	Zoom Scan
Grid Extents [mm]	40.0 x 80.0	30.0 x 30.0 x 30.0
Grid Steps [mm]	10.0 x 10.0	5.0 x 5.0 x 1.5
Sensor Surface [mm]	3.0	1.4
Graded Grid	N/A	Yes
Grading Ratio	N/A	1.5

Measurement Results

	Area Scan	Zoom Scan
psSAR-1g [W/kg]	2.37	2.38
psSAR-10g [W/kg]	1.13	1.15
Power Drift [dB]		0.01
TSL Correction	Positive only	Positive only

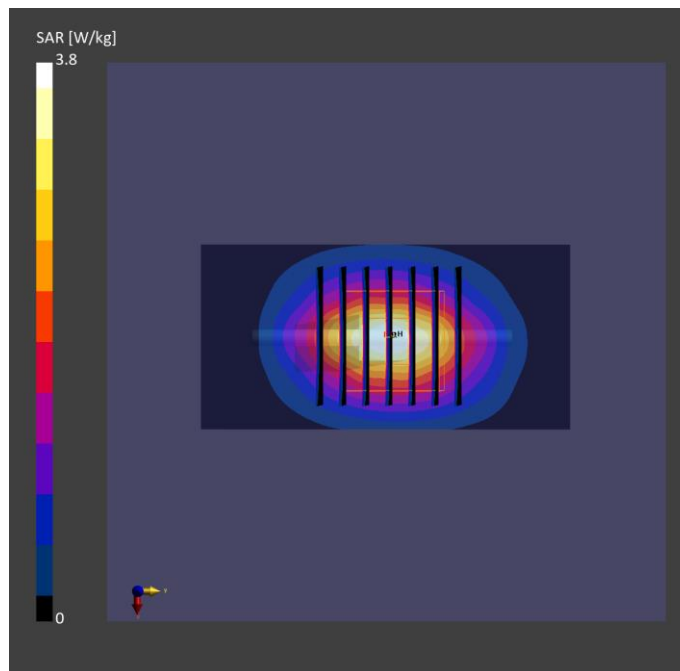

Test Date : 2023-11-03 | Ambient Temp : 22.7 °C | Tissue Temp : 22.4 °C

System Performance Check

System Performance Check_H2300

Verification Source Properties

Manufacturer	Model No.	Serial No.	Input Power [dBm]
SPEAG	D2300V2	1005	17.0

Exposure Conditions

Phantom Section	Group	Frequency [MHz]	Conversion Factor	TSL Conductivity [S/m]	TSL Permittivity
Flat	CW	2300.000	7.32	1.74	41.6

Hardware Setup

Phantom	Tissue Simulating Liquid	Probe Calibration Date	DAE Calibration Date
Twin-SAM V8.0 (30deg probe tilt) - 2101	HBBL-600-10000	EX3DV4 - SN7737 / 2023-06-05	DAE4 Sn1743 / 2023-08-17

Scan Setup

	Area Scan	Zoom Scan
Grid Extents [mm]	40.0 x 80.0	30.0 x 30.0 x 30.0
Grid Steps [mm]	10.0 x 10.0	5.0 x 5.0 x 1.5
Sensor Surface [mm]	3.0	1.4
Graded Grid	N/A	Yes
Grading Ratio	N/A	1.5

Measurement Results

	Area Scan	Zoom Scan
psSAR-1g [W/kg]	2.40	2.41
psSAR-10g [W/kg]	1.14	1.16
Power Drift [dB]		0.01
TSL Correction	Positive only	Positive only

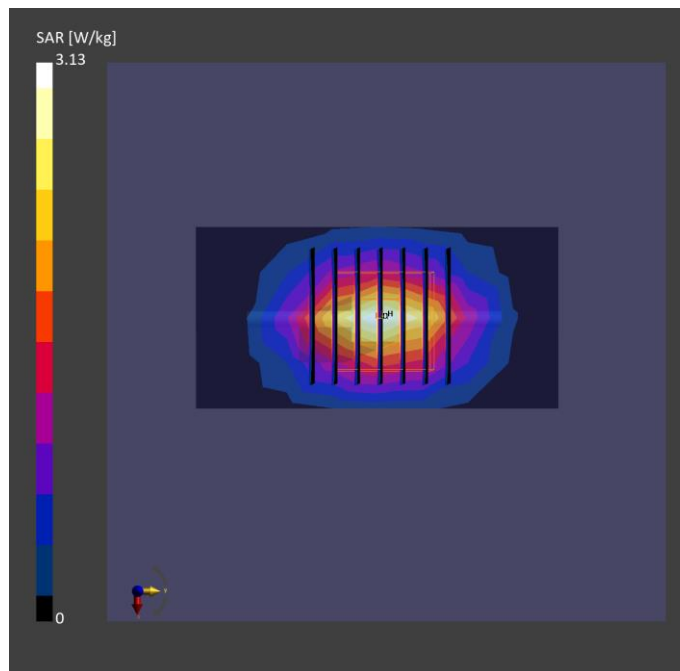

Test Date : 2023-11-06 | Ambient Temp : 22.5 °C | Tissue Temp : 22.2 °C

System Performance Check

System Performance Check_H2300

Verification Source Properties

Manufacturer	Model No.	Serial No.	Input Power [dBm]
SPEAG	D2300V2	1005	17.0

Exposure Conditions

Phantom Section	Group	Frequency [MHz]	Conversion Factor	TSL Conductivity [S/m]	TSL Permittivity
Flat	CW	2300.000	8.48	1.63	36.7

Hardware Setup

Phantom	Tissue Simulating Liquid	Probe Calibration Date	DAE Calibration Date
Twin-SAM V8.0 (30deg probe tilt) - 2115	HBBL-600-10000	EX3DV4 - SN7650 / 2023-05-22	DAE4 Sn1741 / 2023-08-23

Scan Setup

	Area Scan	Zoom Scan
Grid Extents [mm]	40.0 x 80.0	30.0 x 30.0 x 30.0
Grid Steps [mm]	10.0 x 10.0	5.0 x 5.0 x 1.5
Sensor Surface [mm]	3.0	1.4
Graded Grid	N/A	Yes
Grading Ratio	N/A	1.5

Measurement Results

	Area Scan	Zoom Scan
psSAR-1g [W/kg]	2.05	2.41
psSAR-10g [W/kg]	0.978	1.31
Power Drift [dB]		0.03
TSL Correction	Positive only	Positive only

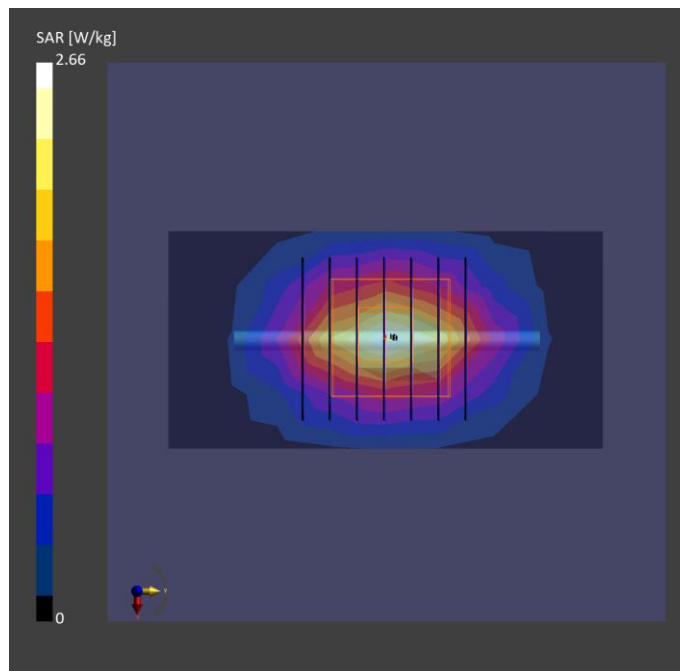

Test Date : 2023-11-13 | Ambient Temp : 22.8 °C | Tissue Temp : 22.3 °C

System Performance Check

System Performance Check_H2300

Verification Source Properties

Manufacturer	Model No.	Serial No.	Input Power [dBm]
SPEAG	D2300V2	1005	17.0

Exposure Conditions

Phantom Section	Group	Frequency [MHz]	Conversion Factor	TSL Conductivity [S/m]	TSL Permittivity
Flat	CW	2300.000	7.92	1.71	39.9

Hardware Setup

Phantom	Tissue Simulating Liquid	Probe Calibration Date	DAE Calibration Date
Twin-SAM V8.0 (30deg probe tilt) - 2101	HBBL-600-10000	EX3DV4 - SN7756 / 2023-08-24	DAE4 Sn1742 / 2023-08-17

Scan Setup

	Area Scan	Zoom Scan
Grid Extents [mm]	40.0 x 80.0	30.0 x 30.0 x 30.0
Grid Steps [mm]	10.0 x 10.0	5.0 x 5.0 x 1.5
Sensor Surface [mm]	3.0	1.4
Graded Grid	N/A	Yes
Grading Ratio	N/A	1.5

Measurement Results

	Area Scan	Zoom Scan
psSAR-1g [W/kg]	2.19	2.29
psSAR-10g [W/kg]	1.04	1.16
Power Drift [dB]		0.03
TSL Correction	Positive only	Positive only

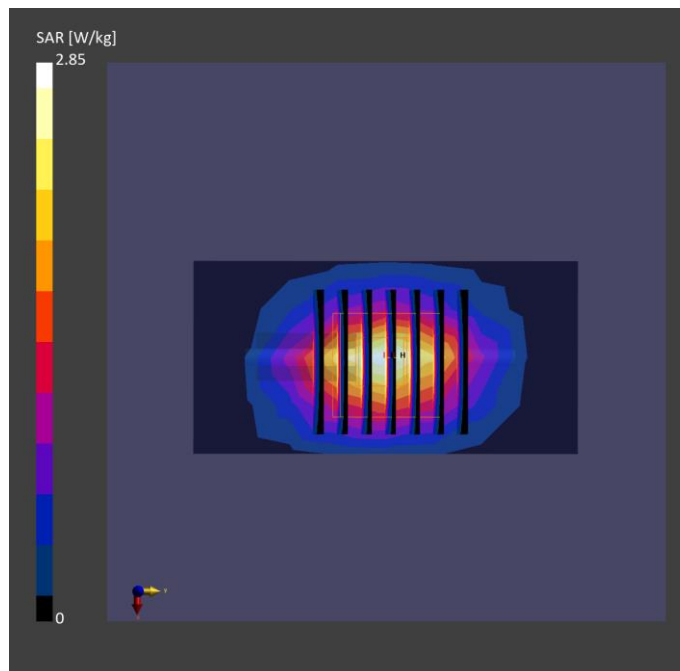

Test Date : 2023-11-17 | Ambient Temp : 22.3 °C | Tissue Temp : 21.9 °C

System Performance Check

System Performance Check_H2300

Verification Source Properties

Manufacturer	Model No.	Serial No.	Input Power [dBm]
SPEAG	D2300V2	1005	17.0

Exposure Conditions

Phantom Section	Group	Frequency [MHz]	Conversion Factor	TSL Conductivity [S/m]	TSL Permittivity
Flat	CW	2300.000	8.48	1.72	41.5

Hardware Setup

Phantom	Tissue Simulating Liquid	Probe Calibration Date	DAE Calibration Date
Twin-SAM V8.0 (30deg probe tilt) - 2115	HBBL-600-10000	EX3DV4 - SN7650 / 2023-05-22	DAE4 Sn1741 / 2023-08-23

Scan Setup

	Area Scan	Zoom Scan
Grid Extents [mm]	40.0 x 80.0	30.0 x 30.0 x 30.0
Grid Steps [mm]	10.0 x 10.0	5.0 x 5.0 x 1.5
Sensor Surface [mm]	3.0	1.4
Graded Grid	N/A	Yes
Grading Ratio	N/A	1.5

Measurement Results

	Area Scan	Zoom Scan
psSAR-1g [W/kg]	2.05	2.43
psSAR-10g [W/kg]	0.978	1.15
Power Drift [dB]		0.04
TSL Correction	Positive only	Positive only

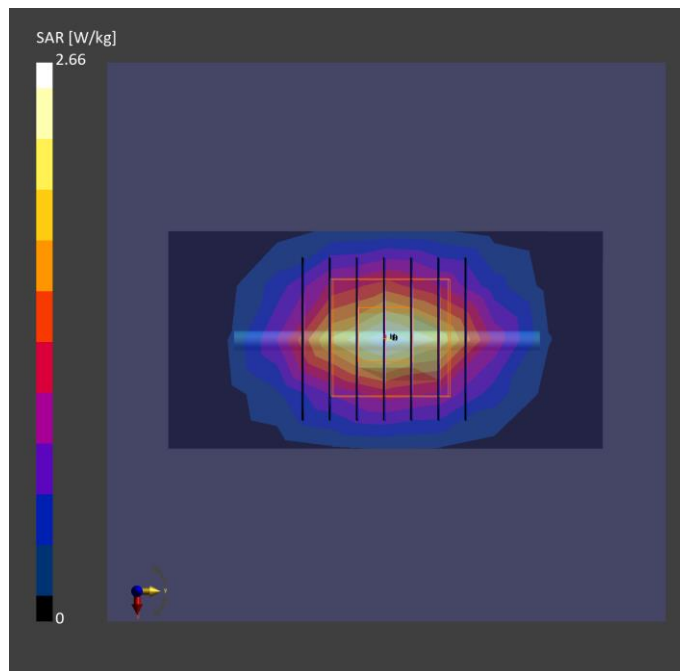

Test Date : 2023-10-11 | Ambient Temp : 22.6 °C | Tissue Temp : 21.7 °C

System Performance Check

System Performance Check_H2450

Verification Source Properties

Manufacturer	Model No.	Serial No.	Input Power [dBm]
SPEAG	D2450V2	1087	17.0

Exposure Conditions

Phantom Section	Group	Frequency [MHz]	Conversion Factor	TSL Conductivity [S/m]	TSL Permittivity
Flat	CW	2450.000	7.05	1.83	40.0

Hardware Setup

Phantom	Tissue Simulating Liquid	Probe Calibration Date	DAE Calibration Date
Twin-SAM V8.0 (30deg probe tilt) - 2102	HBBL-600-10000	EX3DV4 - SN7757 / 2023-08-22	DAE4 Sn1669 / 2023-05-23

Scan Setup

	Area Scan	Zoom Scan
Grid Extents [mm]	40.0 x 80.0	30.0 x 30.0 x 30.0
Grid Steps [mm]	10.0 x 10.0	5.0 x 5.0 x 1.5
Sensor Surface [mm]	3.0	1.4
Graded Grid	N/A	Yes
Grading Ratio	N/A	1.5

Measurement Results

	Area Scan	Zoom Scan
psSAR-1g [W/kg]	2.53	2.54
psSAR-10g [W/kg]	1.17	1.19
Power Drift [dB]		0.00
TSL Correction	Positive only	Positive only

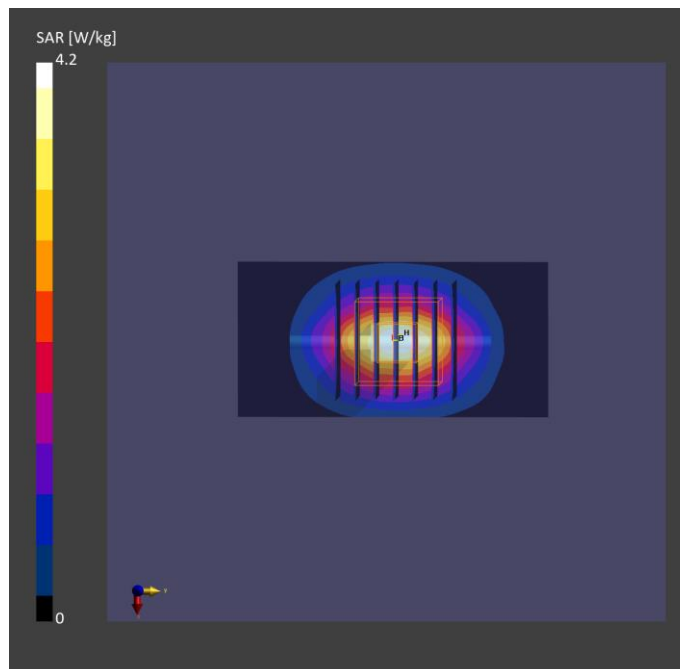

Test Date : 2023-10-13 | Ambient Temp : 22.5 °C | Tissue Temp : 22.2 °C

System Performance Check

System Performance Check_H2450

Verification Source Properties

Manufacturer	Model No.	Serial No.	Input Power [dBm]
SPEAG	D2450V2	1087	17.0

Exposure Conditions

Phantom Section	Group	Frequency [MHz]	Conversion Factor	TSL Conductivity [S/m]	TSL Permittivity
Flat	CW	2450.000	8.2	1.84	40.5

Hardware Setup

Phantom	Tissue Simulating Liquid	Probe Calibration Date	DAE Calibration Date
Twin-SAM V8.0 (30deg probe tilt) - 2115	HBBL-600-10000	EX3DV4 - SN7650 / 2023-05-22	DAE4 Sn1741 / 2023-08-23

Scan Setup

	Area Scan	Zoom Scan
Grid Extents [mm]	40.0 x 80.0	30.0 x 30.0 x 30.0
Grid Steps [mm]	10.0 x 10.0	5.0 x 5.0 x 1.5
Sensor Surface [mm]	3.0	1.4
Graded Grid	N/A	Yes
Grading Ratio	N/A	1.5

Measurement Results

	Area Scan	Zoom Scan
psSAR-1g [W/kg]	2.42	2.46
psSAR-10g [W/kg]	1.12	1.15
Power Drift [dB]		0.01
TSL Correction	Positive only	Positive only

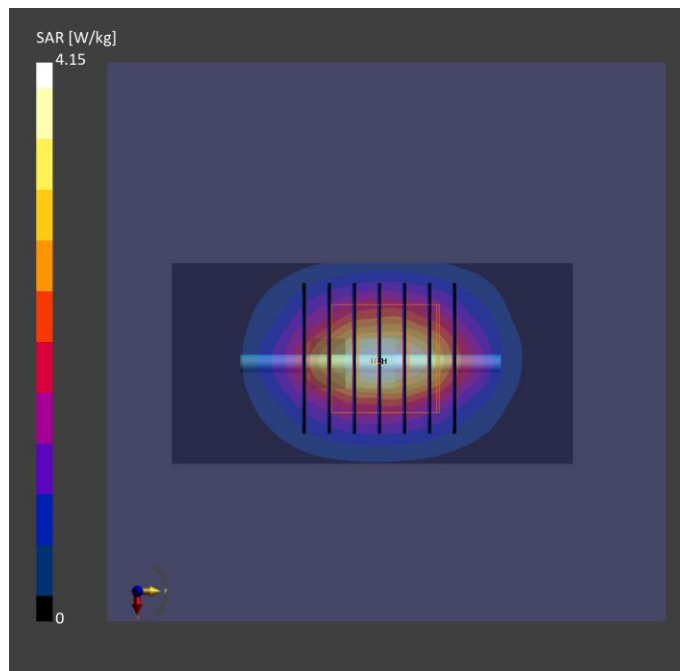

Test Date : 2023-10-13 | Ambient Temp : 22.6 °C | Tissue Temp : 22.3 °C

System Performance Check

System Performance Check_H2450

Verification Source Properties

Manufacturer	Model No.	Serial No.	Input Power [dBm]
SPEAG	D2450V2	1087	17.0

Exposure Conditions

Phantom Section	Group	Frequency [MHz]	Conversion Factor	TSL Conductivity [S/m]	TSL Permittivity
Flat	CW	2450.000	7.7	1.88	40.8

Hardware Setup

Phantom	Tissue Simulating Liquid	Probe Calibration Date	DAE Calibration Date
Twin-SAM V8.0 (30deg probe tilt) - 2101	HBBL-600-10000	EX3DV4 - SN7756 / 2023-08-24	DAE4 Sn1742 / 2023-08-17

Scan Setup

	Area Scan	Zoom Scan
Grid Extents [mm]	40.0 x 80.0	30.0 x 30.0 x 30.0
Grid Steps [mm]	10.0 x 10.0	5.0 x 5.0 x 1.5
Sensor Surface [mm]	3.0	1.4
Graded Grid	N/A	Yes
Grading Ratio	N/A	1.5

Measurement Results

	Area Scan	Zoom Scan
psSAR-1g [W/kg]	2.54	2.54
psSAR-10g [W/kg]	1.17	1.19
Power Drift [dB]		0.01
TSL Correction	Positive only	Positive only

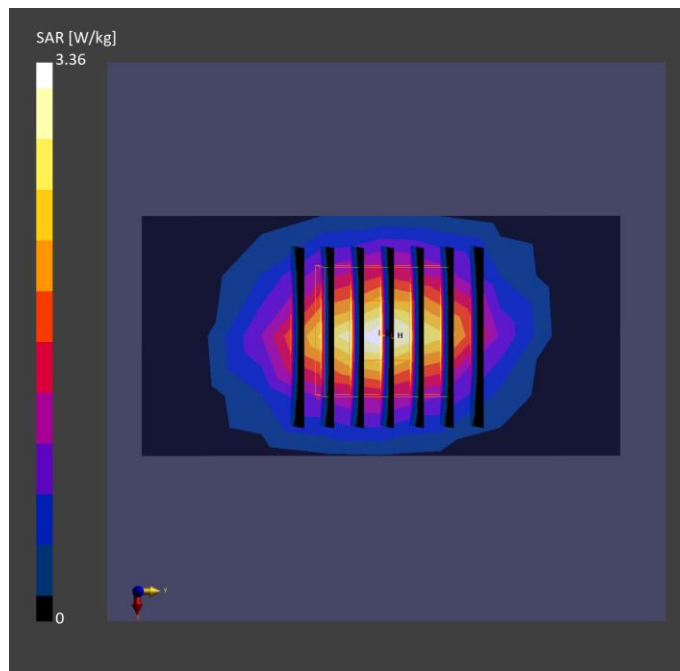

Test Date : 2023-11-03 | Ambient Temp : 22.1 °C | Tissue Temp : 21.6 °C

System Performance Check

System Performance Check_H2450

Verification Source Properties

Manufacturer	Model No.	Serial No.	Input Power [dBm]
SPEAG	D2450V2	1087	17.0

Exposure Conditions

Phantom Section	Group	Frequency [MHz]	Conversion Factor	TSL Conductivity [S/m]	TSL Permittivity
Flat	CW	2450.000	8.2	1.74	36.5

Hardware Setup

Phantom	Tissue Simulating Liquid	Probe Calibration Date	DAE Calibration Date
Twin-SAM V8.0 (30deg probe tilt) - 2115	HBBL-600-10000	EX3DV4 - SN7650 / 2023-05-22	DAE4 Sn1741 / 2023-08-23

Scan Setup

	Area Scan	Zoom Scan
Grid Extents [mm]	40.0 x 80.0	30.0 x 30.0 x 30.0
Grid Steps [mm]	10.0 x 10.0	5.0 x 5.0 x 1.5
Sensor Surface [mm]	3.0	1.4
Graded Grid	N/A	Yes
Grading Ratio	N/A	1.5

Measurement Results

	Area Scan	Zoom Scan
psSAR-1g [W/kg]	2.35	2.38
psSAR-10g [W/kg]	1.09	1.11
Power Drift [dB]		0.01
TSL Correction	Positive only	Positive only

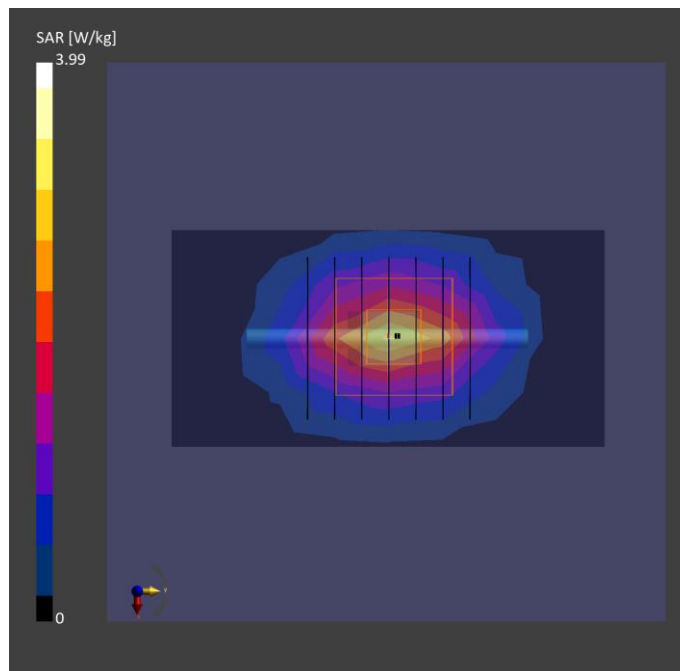

Test Date : 2023-10-24 | Ambient Temp : 21.9 °C | Tissue Temp : 21.5 °C

System Performance Check

System Performance Check_H2600

Verification Source Properties

Manufacturer	Model No.	Serial No.	Input Power [dBm]
SPEAG	D2600V2	1197	17.0

Exposure Conditions

Phantom Section	Group	Frequency [MHz]	Conversion Factor	TSL Conductivity [S/m]	TSL Permittivity
Flat	CW	2600.000	8.04	1.97	40.2

Hardware Setup

Phantom	Tissue Simulating Liquid	Probe Calibration Date	DAE Calibration Date
Twin-SAM V8.0 (30deg probe tilt) - 2115	HBBL-600-10000	EX3DV4 - SN7650 / 2023-05-22	DAE4 Sn1741 / 2023-08-23

Scan Setup

	Area Scan	Zoom Scan
Grid Extents [mm]	40.0 x 80.0	30.0 x 30.0 x 30.0
Grid Steps [mm]	10.0 x 10.0	5.0 x 5.0 x 1.5
Sensor Surface [mm]	3.0	1.4
Graded Grid	N/A	Yes
Grading Ratio	N/A	1.5

Measurement Results

	Area Scan	Zoom Scan
psSAR-1g [W/kg]	2.66	2.69
psSAR-10g [W/kg]	1.19	1.22
Power Drift [dB]		0.02
TSL Correction	Positive only	Positive only

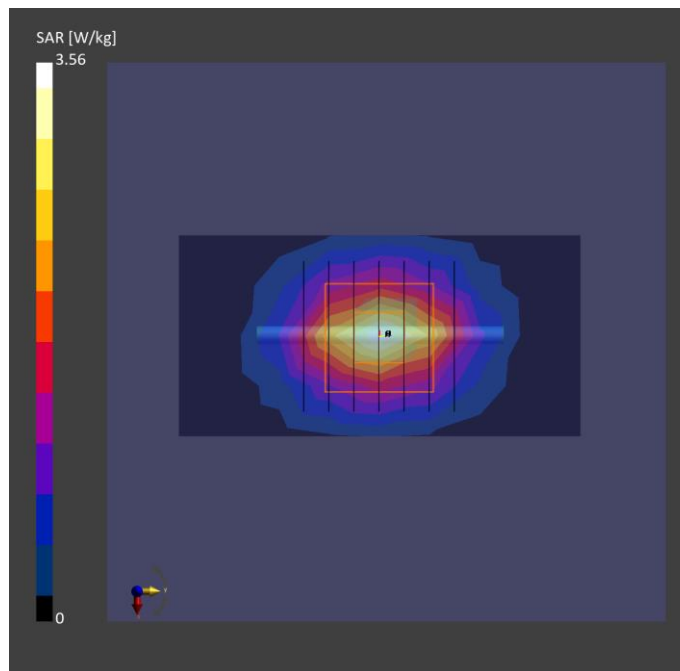

Test Date : 2023-10-26 | Ambient Temp : 22.7 °C | Tissue Temp : 22.3 °C

System Performance Check

System Performance Check_H2600

Verification Source Properties

Manufacturer	Model No.	Serial No.	Input Power [dBm]
SPEAG	D2600V2	1197	17.0

Exposure Conditions

Phantom Section	Group	Frequency [MHz]	Conversion Factor	TSL Conductivity [S/m]	TSL Permittivity
Flat	CW	2600.000	7.36	1.91	40.8

Hardware Setup

Phantom	Tissue Simulating Liquid	Probe Calibration Date	DAE Calibration Date
Twin-SAM V8.0 (30deg probe tilt) - 2101	HBBL-600-10000	EX3DV4 - SN7756 / 2023-08-24	DAE4 Sn1742 / 2023-08-17

Scan Setup

	Area Scan	Zoom Scan
Grid Extents [mm]	40.0 x 80.0	30.0 x 30.0 x 30.0
Grid Steps [mm]	10.0 x 10.0	5.0 x 5.0 x 1.5
Sensor Surface [mm]	3.0	1.4
Graded Grid	N/A	Yes
Grading Ratio	N/A	1.5

Measurement Results

	Area Scan	Zoom Scan
psSAR-1g [W/kg]	2.69	2.67
psSAR-10g [W/kg]	1.19	1.20
Power Drift [dB]		0.00
TSL Correction	Positive only	Positive only

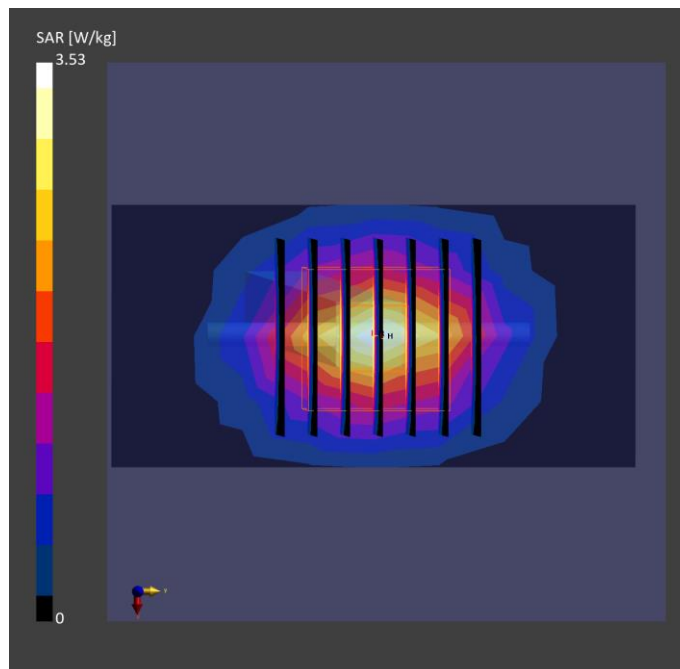

Test Date : 2023-10-26 | Ambient Temp : 22.3 °C | Tissue Temp : 21.7 °C

System Performance Check

System Performance Check_H2600

Verification Source Properties

Manufacturer	Model No.	Serial No.	Input Power [dBm]
SPEAG	D2600V2	1197	17.0

Exposure Conditions

Phantom Section	Group	Frequency [MHz]	Conversion Factor	TSL Conductivity [S/m]	TSL Permittivity
Flat	CW	2600.000	8.04	1.97	40.2

Hardware Setup

Phantom	Tissue Simulating Liquid	Probe Calibration Date	DAE Calibration Date
Twin-SAM V8.0 (30deg probe tilt) - 2115	HBBL-600-10000	EX3DV4 - SN7650 / 2023-05-22	DAE4 Sn1741 / 2023-08-23

Scan Setup

	Area Scan	Zoom Scan
Grid Extents [mm]	40.0 x 80.0	30.0 x 30.0 x 30.0
Grid Steps [mm]	10.0 x 10.0	5.0 x 5.0 x 1.5
Sensor Surface [mm]	3.0	1.4
Graded Grid	N/A	Yes
Grading Ratio	N/A	1.5

Measurement Results

	Area Scan	Zoom Scan
psSAR-1g [W/kg]	2.64	2.67
psSAR-10g [W/kg]	1.18	1.21
Power Drift [dB]		0.01
TSL Correction	Positive only	Positive only

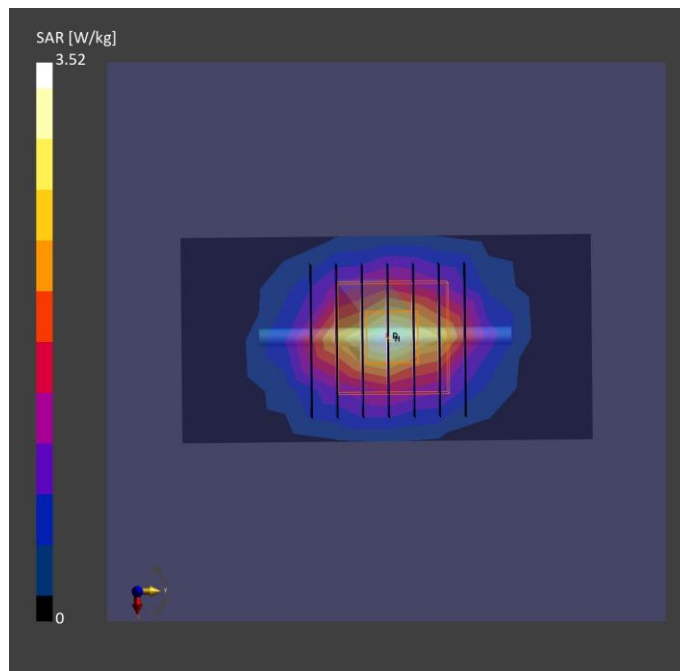

Test Date : 2023-11-04 | Ambient Temp : 22.4 °C | Tissue Temp : 22.2 °C

System Performance Check

System Performance Check_H2600

Verification Source Properties

Manufacturer	Model No.	Serial No.	Input Power [dBm]
SPEAG	D2600V2	1197	17.0

Exposure Conditions

Phantom Section	Group	Frequency [MHz]	Conversion Factor	TSL Conductivity [S/m]	TSL Permittivity
Flat	CW	2600.000	7.36	1.96	39.0

Hardware Setup

Phantom	Tissue Simulating Liquid	Probe Calibration Date	DAE Calibration Date
Twin-SAM V8.0 (30deg probe tilt) - 2101	HBBL-600-10000	EX3DV4 - SN7756 / 2023-08-24	DAE4 Sn1742 / 2023-08-17

Scan Setup

	Area Scan	Zoom Scan
Grid Extents [mm]	40.0 x 80.0	30.0 x 30.0 x 30.0
Grid Steps [mm]	10.0 x 10.0	5.0 x 5.0 x 1.5
Sensor Surface [mm]	3.0	1.4
Graded Grid	N/A	Yes
Grading Ratio	N/A	1.5

Measurement Results

	Area Scan	Zoom Scan
psSAR-1g [W/kg]	2.73	2.73
psSAR-10g [W/kg]	1.21	1.24
Power Drift [dB]		0.00
TSL Correction	Positive only	Positive only

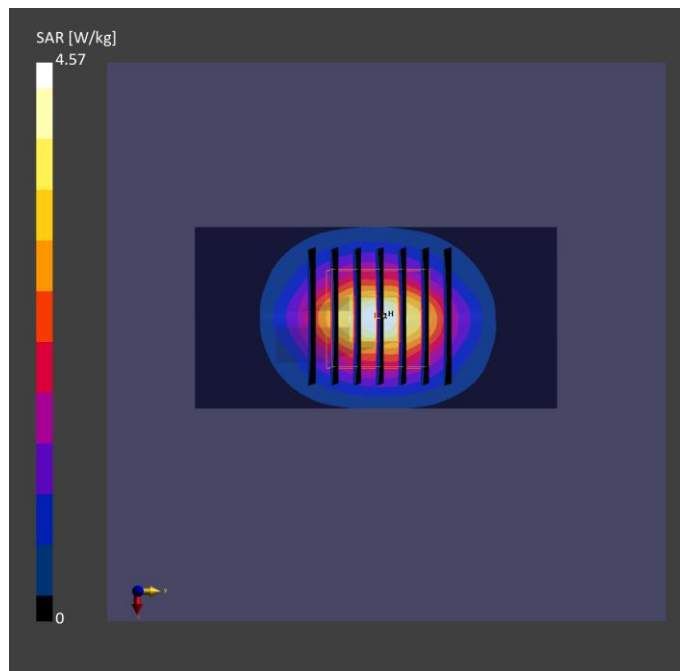

Test Date : 2023-11-04 | Ambient Temp : 22.2 °C | Tissue Temp : 21.7 °C

System Performance Check

System Performance Check_H2600

Verification Source Properties

Manufacturer	Model No.	Serial No.	Input Power [dBm]
SPEAG	D2600V2	1197	17.0

Exposure Conditions

Phantom Section	Group	Frequency [MHz]	Conversion Factor	TSL Conductivity [S/m]	TSL Permittivity
Flat	CW	2600.000	8.04	1.95	38.8

Hardware Setup

Phantom	Tissue Simulating Liquid	Probe Calibration Date	DAE Calibration Date
Twin-SAM V8.0 (30deg probe tilt) - 2115	HBBL-600-10000	EX3DV4 - SN7650 / 2023-05-22	DAE4 Sn1741 / 2023-08-23

Scan Setup

	Area Scan	Zoom Scan
Grid Extents [mm]	40.0 x 80.0	30.0 x 30.0 x 30.0
Grid Steps [mm]	10.0 x 10.0	5.0 x 5.0 x 1.5
Sensor Surface [mm]	3.0	1.4
Graded Grid	N/A	Yes
Grading Ratio	N/A	1.5

Measurement Results

	Area Scan	Zoom Scan
psSAR-1g [W/kg]	2.59	2.62
psSAR-10g [W/kg]	1.16	1.19
Power Drift [dB]		0.01
TSL Correction	Positive only	Positive only

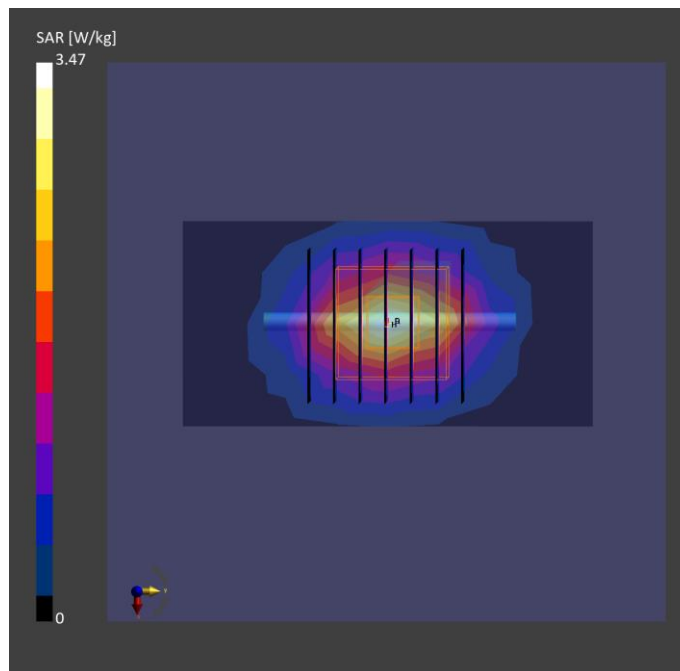

Test Date : 2023-11-05 | Ambient Temp : 22.5 °C | Tissue Temp : 22.1 °C

System Performance Check

System Performance Check_H2600

Verification Source Properties

Manufacturer	Model No.	Serial No.	Input Power [dBm]
SPEAG	D2600V2	1197	17.0

Exposure Conditions

Phantom Section	Group	Frequency [MHz]	Conversion Factor	TSL Conductivity [S/m]	TSL Permittivity
Flat	CW	2600.000	7.36	1.96	39.0

Hardware Setup

Phantom	Tissue Simulating Liquid	Probe Calibration Date	DAE Calibration Date
Twin-SAM V8.0 (30deg probe tilt) - 2101	HBBL-600-10000	EX3DV4 - SN7756 / 2023-08-24	DAE4 Sn1742 / 2023-08-17

Scan Setup

	Area Scan	Zoom Scan
Grid Extents [mm]	40.0 x 80.0	30.0 x 30.0 x 30.0
Grid Steps [mm]	10.0 x 10.0	5.0 x 5.0 x 1.5
Sensor Surface [mm]	3.0	1.4
Graded Grid	N/A	Yes
Grading Ratio	N/A	1.5

Measurement Results

	Area Scan	Zoom Scan
psSAR-1g [W/kg]	2.70	2.70
psSAR-10g [W/kg]	1.19	1.22
Power Drift [dB]		0.00
TSL Correction	Positive only	Positive only

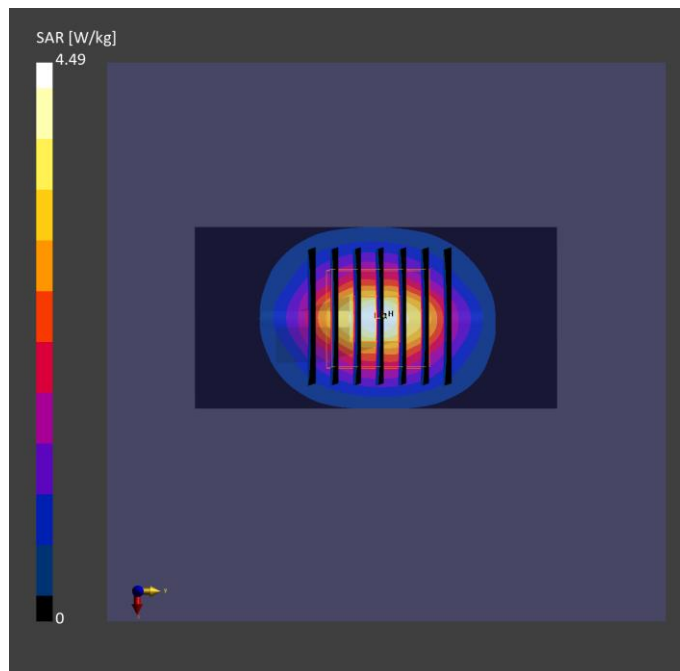

Test Date : 2023-11-07 | Ambient Temp : 22.2 °C | Tissue Temp : 21.8 °C

System Performance Check

System Performance Check_H2600

Verification Source Properties

Manufacturer	Model No.	Serial No.	Input Power [dBm]
SPEAG	D2600V2	1197	17.0

Exposure Conditions

Phantom Section	Group	Frequency [MHz]	Conversion Factor	TSL Conductivity [S/m]	TSL Permittivity
Flat	CW	2600.000	8.04	1.92	39.3

Hardware Setup

Phantom	Tissue Simulating Liquid	Probe Calibration Date	DAE Calibration Date
Twin-SAM V8.0 (30deg probe tilt) - 2115	HBBL-600-10000	EX3DV4 - SN7650 / 2023-05-22	DAE4 Sn1741 / 2023-08-23

Scan Setup

	Area Scan	Zoom Scan
Grid Extents [mm]	40.0 x 80.0	30.0 x 30.0 x 30.0
Grid Steps [mm]	10.0 x 10.0	5.0 x 5.0 x 1.5
Sensor Surface [mm]	3.0	1.4
Graded Grid	N/A	Yes
Grading Ratio	N/A	1.5

Measurement Results

	Area Scan	Zoom Scan
psSAR-1g [W/kg]	2.58	2.61
psSAR-10g [W/kg]	1.15	1.17
Power Drift [dB]		0.03
TSL Correction	Positive only	Positive only

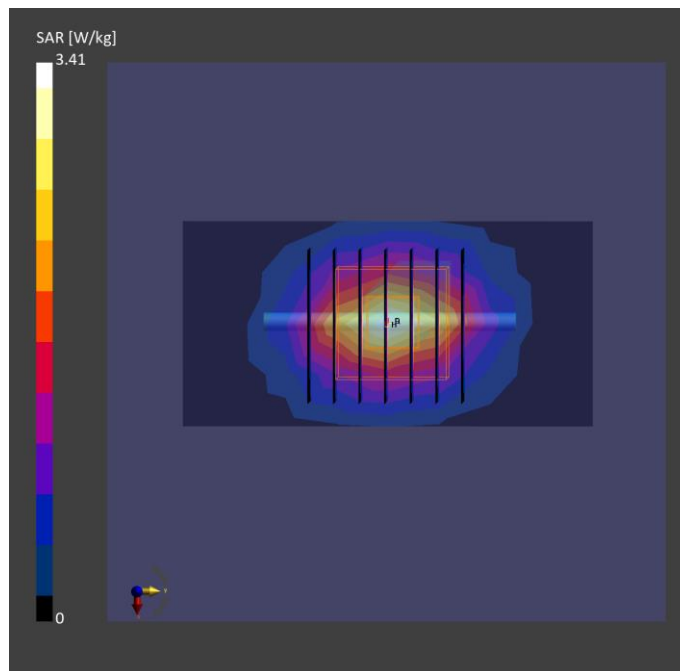

Test Date : 2023-11-15 | Ambient Temp : 21.9 °C | Tissue Temp : 21.5 °C

System Performance Check

System Performance Check_H2600

Verification Source Properties

Manufacturer	Model No.	Serial No.	Input Power [dBm]
SPEAG	D2600V2	1197	17.0

Exposure Conditions

Phantom Section	Group	Frequency [MHz]	Conversion Factor	TSL Conductivity [S/m]	TSL Permittivity
Flat	CW	2600.000	8.04	1.97	40.2

Hardware Setup

Phantom	Tissue Simulating Liquid	Probe Calibration Date	DAE Calibration Date
Twin-SAM V8.0 (30deg probe tilt) - 2115	HBBL-600-10000	EX3DV4 - SN7650 / 2023-05-22	DAE4 Sn1741 / 2023-08-23

Scan Setup

	Area Scan	Zoom Scan
Grid Extents [mm]	40.0 x 80.0	30.0 x 30.0 x 30.0
Grid Steps [mm]	10.0 x 10.0	5.0 x 5.0 x 1.5
Sensor Surface [mm]	3.0	1.4
Graded Grid	N/A	Yes
Grading Ratio	N/A	1.5

Measurement Results

	Area Scan	Zoom Scan
psSAR-1g [W/kg]	2.66	2.61
psSAR-10g [W/kg]	1.19	1.19
Power Drift [dB]		0.03
TSL Correction	Positive only	Positive only

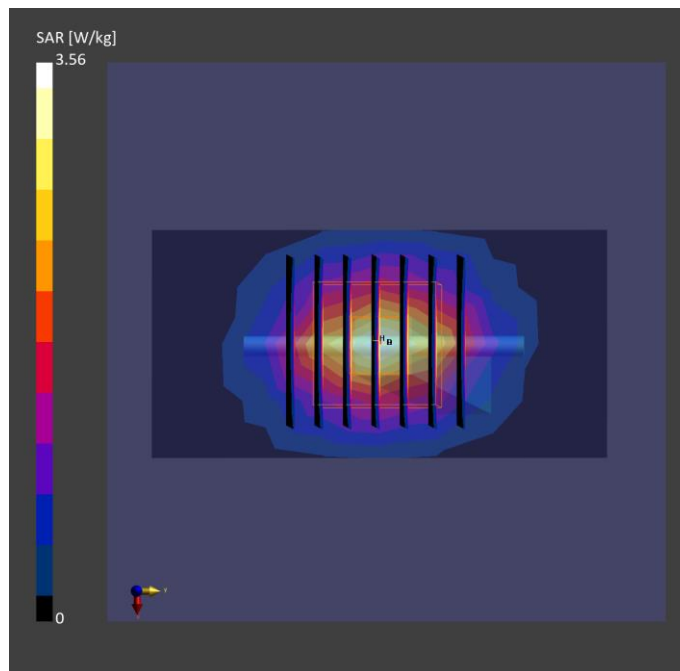

Test Date : 2023-11-20 | Ambient Temp : 22.6 °C | Tissue Temp : 22.4 °C

System Performance Check

System Performance Check_H2600

Verification Source Properties

Manufacturer	Model No.	Serial No.	Input Power [dBm]
SPEAG	D2600V2	1197	17.0

Exposure Conditions

Phantom Section	Group	Frequency [MHz]	Conversion Factor	TSL Conductivity [S/m]	TSL Permittivity
Flat	CW	2600.000	7.36	1.94	38.0

Hardware Setup

Phantom	Tissue Simulating Liquid	Probe Calibration Date	DAE Calibration Date
Twin-SAM V8.0 (30deg probe tilt) - 2101	HBBL-600-10000	EX3DV4 - SN7756 / 2023-08-24	DAE4 Sn1742 / 2023-08-17

Scan Setup

	Area Scan	Zoom Scan
Grid Extents [mm]	40.0 x 80.0	30.0 x 30.0 x 30.0
Grid Steps [mm]	10.0 x 10.0	5.0 x 5.0 x 1.5
Sensor Surface [mm]	3.0	1.4
Graded Grid	N/A	Yes
Grading Ratio	N/A	1.5

Measurement Results

	Area Scan	Zoom Scan
psSAR-1g [W/kg]	2.51	2.59
psSAR-10g [W/kg]	1.13	1.19
Power Drift [dB]		0.03
TSL Correction	Positive only	Positive only

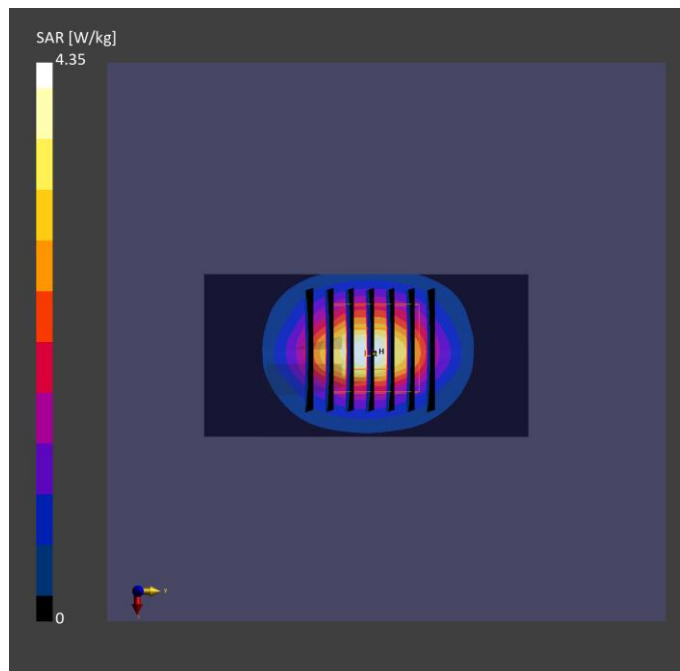

Test Date : 2023-11-21 | Ambient Temp : 22.5 °C | Tissue Temp : 22.3 °C

System Performance Check

System Performance Check_H2600

Verification Source Properties

Manufacturer	Model No.	Serial No.	Input Power [dBm]
SPEAG	D2600V2	1197	17.0

Exposure Conditions

Phantom Section	Group	Frequency [MHz]	Conversion Factor	TSL Conductivity [S/m]	TSL Permittivity
Flat	CW	2600.000	7.36	1.97	39.5

Hardware Setup

Phantom	Tissue Simulating Liquid	Probe Calibration Date	DAE Calibration Date
Twin-SAM V8.0 (30deg probe tilt) - 2101	HBBL-600-10000	EX3DV4 - SN7756 / 2023-08-24	DAE4 Sn1742 / 2023-08-17

Scan Setup

	Area Scan	Zoom Scan
Grid Extents [mm]	40.0 x 80.0	30.0 x 30.0 x 30.0
Grid Steps [mm]	10.0 x 10.0	5.0 x 5.0 x 1.5
Sensor Surface [mm]	3.0	1.4
Graded Grid	N/A	Yes
Grading Ratio	N/A	1.5

Measurement Results

	Area Scan	Zoom Scan
psSAR-1g [W/kg]	2.51	2.58
psSAR-10g [W/kg]	1.13	1.17
Power Drift [dB]		0.03
TSL Correction	Positive only	Positive only

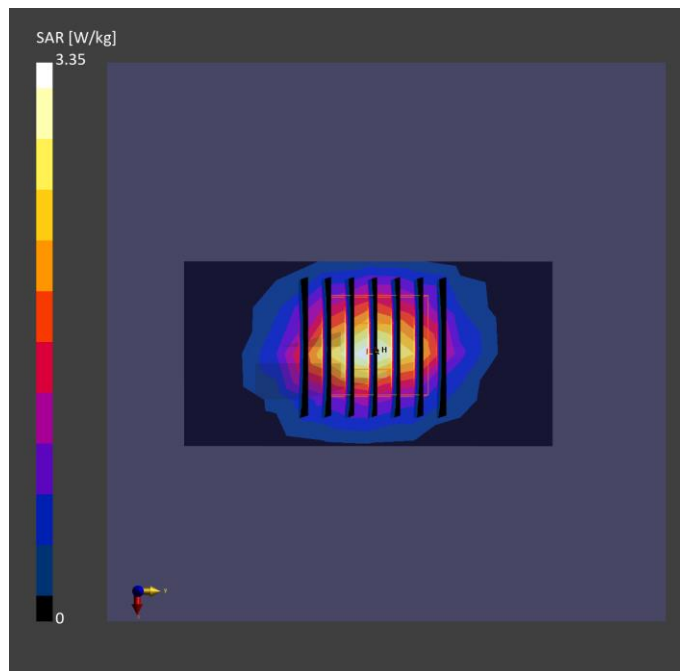

Test Date : 2023-11-22 | Ambient Temp : 22.4 °C | Tissue Temp : 21.9 °C

System Performance Check

System Performance Check_H2600

Verification Source Properties

Manufacturer	Model No.	Serial No.	Input Power [dBm]
SPEAG	D2600V2	1197	17.0

Exposure Conditions

Phantom Section	Group	Frequency [MHz]	Conversion Factor	TSL Conductivity [S/m]	TSL Permittivity
Flat	CW	2600.000	7.36	1.99	40.5

Hardware Setup

Phantom	Tissue Simulating Liquid	Probe Calibration Date	DAE Calibration Date
Twin-SAM V8.0 (30deg probe tilt) - 2101	HBBL-600-10000	EX3DV4 - SN7756 / 2023-08-24	DAE4 Sn1742 / 2023-08-17

Scan Setup

	Area Scan	Zoom Scan
Grid Extents [mm]	40.0 x 80.0	30.0 x 30.0 x 30.0
Grid Steps [mm]	10.0 x 10.0	5.0 x 5.0 x 1.5
Sensor Surface [mm]	3.0	1.4
Graded Grid	N/A	Yes
Grading Ratio	N/A	1.5

Measurement Results

	Area Scan	Zoom Scan
psSAR-1g [W/kg]	2.59	2.65
psSAR-10g [W/kg]	1.16	1.21
Power Drift [dB]		0.03
TSL Correction	Positive only	Positive only

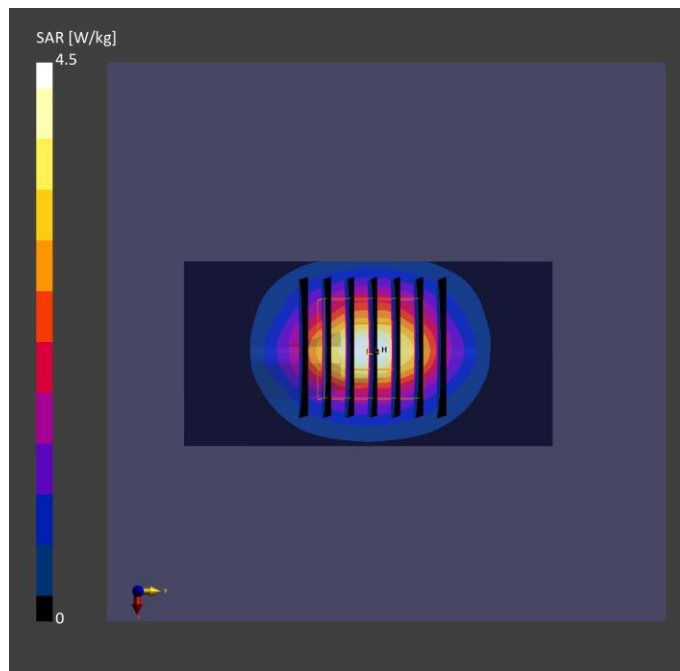

Test Date : 2023-11-23 | Ambient Temp : 22.2 °C | Tissue Temp : 21.8 °C

System Performance Check

System Performance Check_H2600

Verification Source Properties

Manufacturer	Model No.	Serial No.	Input Power [dBm]
SPEAG	D2600V2	1197	17.0

Exposure Conditions

Phantom Section	Group	Frequency [MHz]	Conversion Factor	TSL Conductivity [S/m]	TSL Permittivity
Flat	CW	2600.000	8.04	2.01	41.0

Hardware Setup

Phantom	Tissue Simulating Liquid	Probe Calibration Date	DAE Calibration Date
Twin-SAM V8.0 (30deg probe tilt) - 2115	HBBL-600-10000	EX3DV4 - SN7650 / 2023-05-22	DAE4 Sn1741 / 2023-08-23

Scan Setup

	Area Scan	Zoom Scan
Grid Extents [mm]	40.0 x 80.0	30.0 x 30.0 x 30.0
Grid Steps [mm]	10.0 x 10.0	5.0 x 5.0 x 1.5
Sensor Surface [mm]	3.0	1.4
Graded Grid	N/A	Yes
Grading Ratio	N/A	1.5

Measurement Results

	Area Scan	Zoom Scan
psSAR-1g [W/kg]	2.66	2.58
psSAR-10g [W/kg]	1.19	1.18
Power Drift [dB]		0.04
TSL Correction	Positive only	Positive only

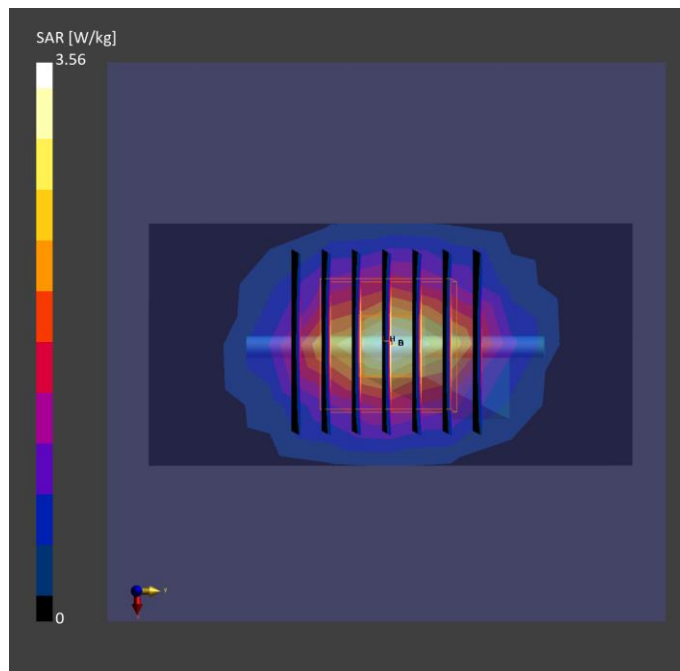

Test Date : 2023-10-27 | Ambient Temp : 22.6 °C | Tissue Temp : 22.2 °C

System Performance Check

System Performance Check_H3500

Verification Source Properties

Manufacturer	Model No.	Serial No.	Input Power [dBm]
SPEAG	D3500V2	1013	17.0

Exposure Conditions

Phantom Section	Group	Frequency [MHz]	Conversion Factor	TSL Conductivity [S/m]	TSL Permittivity
Flat	CW	3500.000	6.87	2.74	40.0

Hardware Setup

Phantom	Tissue Simulating Liquid	Probe Calibration Date	DAE Calibration Date
Twin-SAM V8.0 (30deg probe tilt) - 2101	HBBL-600-10000	EX3DV4 - SN7737 / 2023-06-05	DAE4 Sn1743 / 2023-08-17

Scan Setup

	Area Scan	Zoom Scan
Grid Extents [mm]	40.0 x 80.0	28.0 x 28.0 x 28.0
Grid Steps [mm]	10.0 x 10.0	5.0 x 5.0 x 1.4
Sensor Surface [mm]	3.0	1.4
Graded Grid	N/A	Yes
Grading Ratio	N/A	1.5

Measurement Results

	Area Scan	Zoom Scan
psSAR-1g [W/kg]	2.93	2.98
psSAR-10g [W/kg]	1.10	1.13
Power Drift [dB]		0.03
TSL Correction	Positive only	Positive only

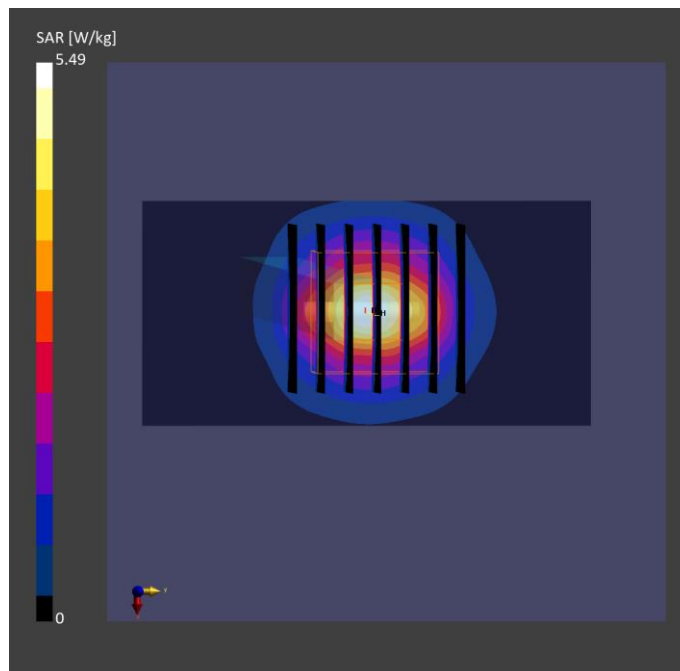

Test Date : 2023-10-28 | Ambient Temp : 22.5 °C | Tissue Temp : 22.2 °C

System Performance Check

System Performance Check_H3500

Verification Source Properties

Manufacturer	Model No.	Serial No.	Input Power [dBm]
SPEAG	D3500V2	1013	17.0

Exposure Conditions

Phantom Section	Group	Frequency [MHz]	Conversion Factor	TSL Conductivity [S/m]	TSL Permittivity
Flat	CW	3500.000	6.87	2.77	39.7

Hardware Setup

Phantom	Tissue Simulating Liquid	Probe Calibration Date	DAE Calibration Date
Twin-SAM V8.0 (30deg probe tilt) - 2101	HBBL-600-10000	EX3DV4 - SN7737 / 2023-06-05	DAE4 Sn1743 / 2023-08-17

Scan Setup

	Area Scan	Zoom Scan
Grid Extents [mm]	40.0 x 80.0	28.0 x 28.0 x 28.0
Grid Steps [mm]	10.0 x 10.0	5.0 x 5.0 x 1.4
Sensor Surface [mm]	3.0	1.4
Graded Grid	N/A	Yes
Grading Ratio	N/A	1.5

Measurement Results

	Area Scan	Zoom Scan
psSAR-1g [W/kg]	2.90	2.99
psSAR-10g [W/kg]	1.09	1.14
Power Drift [dB]		0.03
TSL Correction	Positive only	Positive only

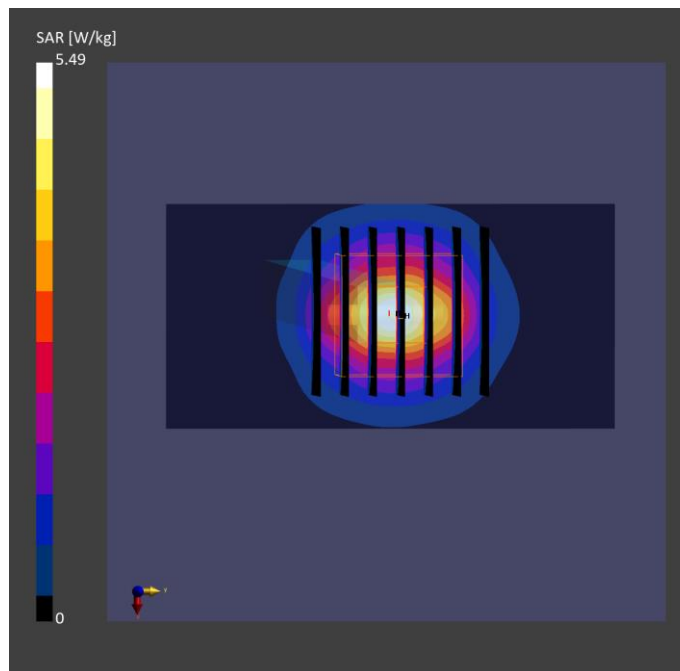

Test Date : 2023-11-06 | Ambient Temp : 22.8 °C | Tissue Temp : 22.4 °C

System Performance Check

System Performance Check_H3500

Verification Source Properties

Manufacturer	Model No.	Serial No.	Input Power [dBm]
SPEAG	D3500V2	1013	17.0

Exposure Conditions

Phantom Section	Group	Frequency [MHz]	Conversion Factor	TSL Conductivity [S/m]	TSL Permittivity
Flat	CW	3500.000	6.87	2.66	38.9

Hardware Setup

Phantom	Tissue Simulating Liquid	Probe Calibration Date	DAE Calibration Date
Twin-SAM V8.0 (30deg probe tilt) - 2101	HBBL-600-10000	EX3DV4 - SN7737 / 2023-06-05	DAE4 Sn1743 / 2023-08-17

Scan Setup

	Area Scan	Zoom Scan
Grid Extents [mm]	40.0 x 80.0	28.0 x 28.0 x 28.0
Grid Steps [mm]	10.0 x 10.0	5.0 x 5.0 x 1.4
Sensor Surface [mm]	3.0	1.4
Graded Grid	N/A	Yes
Grading Ratio	N/A	1.5

Measurement Results

	Area Scan	Zoom Scan
psSAR-1g [W/kg]	2.79	2.98
psSAR-10g [W/kg]	1.04	1.13
Power Drift [dB]		0.01
TSL Correction	Positive only	Positive only

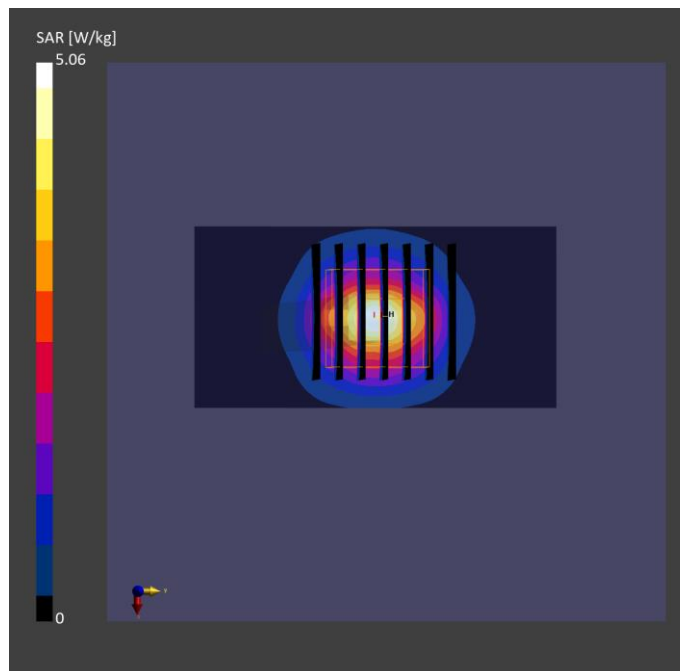

Test Date : 2023-11-07 | Ambient Temp : 22.3 °C | Tissue Temp : 22.2 °C

System Performance Check

System Performance Check_H3500

Verification Source Properties

Manufacturer	Model No.	Serial No.	Input Power [dBm]
SPEAG	D3500V2	1013	17.0

Exposure Conditions

Phantom Section	Group	Frequency [MHz]	Conversion Factor	TSL Conductivity [S/m]	TSL Permittivity
Flat	CW	3500.000	6.87	2.69	38.3

Hardware Setup

Phantom	Tissue Simulating Liquid	Probe Calibration Date	DAE Calibration Date
Twin-SAM V8.0 (30deg probe tilt) - 2101	HBBL-600-10000	EX3DV4 - SN7737 2023-06-05	DAE4 Sn1743 2023-08-17

Scan Setup

	Area Scan	Zoom Scan
Grid Extents [mm]	40.0 x 80.0	28.0 x 28.0 x 28.0
Grid Steps [mm]	10.0 x 10.0	5.0 x 5.0 x 1.4
Sensor Surface [mm]	3.0	1.4
Graded Grid	N/A	Yes
Grading Ratio	N/A	1.5

Measurement Results

	Area Scan	Zoom Scan
psSAR-1g [W/kg]	2.80	2.97
psSAR-10g [W/kg]	1.05	1.12
Power Drift [dB]		0.00
TSL Correction	Positive only	Positive only

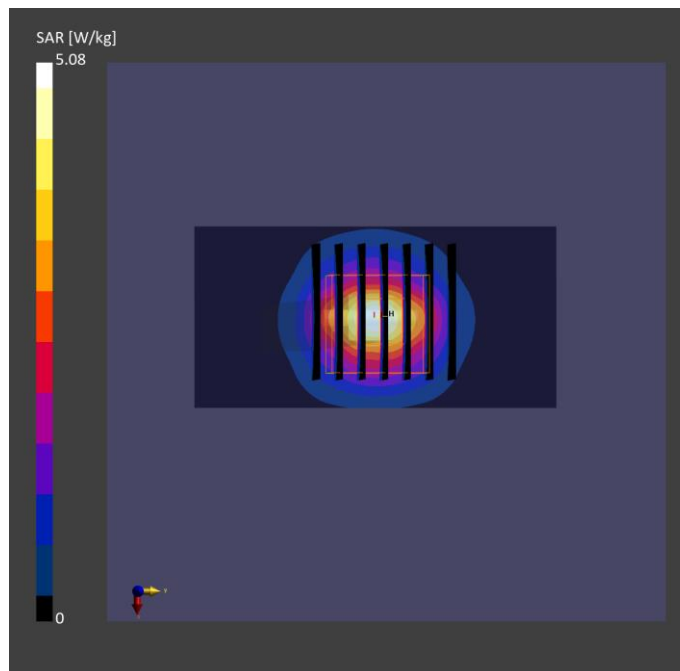

Test Date : 2023-11-11 | Ambient Temp : 22.3 °C | Tissue Temp : 22.1 °C

System Performance Check

System Performance Check_H3500

Verification Source Properties

Manufacturer	Model No.	Serial No.	Input Power [dBm]
SPEAG	D3500V2	1013	17.0

Exposure Conditions

Phantom Section	Group	Frequency [MHz]	Conversion Factor	TSL Conductivity [S/m]	TSL Permittivity
Flat	CW	3500.000	6.87	2.72	38.9

Hardware Setup

Phantom	Tissue Simulating Liquid	Probe Calibration Date	DAE Calibration Date
Twin-SAM V8.0 (30deg probe tilt) - 2101	HBBL-600-10000	EX3DV4 - SN7737 / 2023-06-05	DAE4 Sn1743 / 2023-08-17

Scan Setup

	Area Scan	Zoom Scan
Grid Extents [mm]	40.0 x 80.0	28.0 x 28.0 x 28.0
Grid Steps [mm]	10.0 x 10.0	5.0 x 5.0 x 1.4
Sensor Surface [mm]	3.0	1.4
Graded Grid	N/A	Yes
Grading Ratio	N/A	1.5

Measurement Results

	Area Scan	Zoom Scan
psSAR-1g [W/kg]	2.87	2.99
psSAR-10g [W/kg]	1.12	1.19
Power Drift [dB]		0.03
TSL Correction	Positive only	Positive only

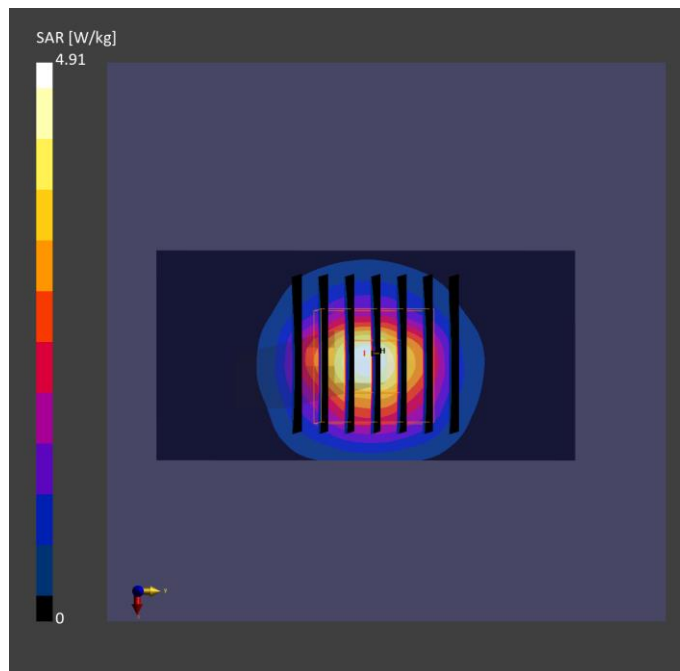

Test Date : 2023-11-13 | Ambient Temp : 22.8 °C | Tissue Temp : 22.4 °C

System Performance Check

System Performance Check_H3500

Verification Source Properties

Manufacturer	Model No.	Serial No.	Input Power [dBm]
SPEAG	D3500V2	1013	17.0

Exposure Conditions

Phantom Section	Group	Frequency [MHz]	Conversion Factor	TSL Conductivity [S/m]	TSL Permittivity
Flat	CW	3500.000	6.87	2.73	39.5

Hardware Setup

Phantom	Tissue Simulating Liquid	Probe Calibration Date	DAE Calibration Date
Twin-SAM V8.0 (30deg probe tilt) - 2115	HBBL-600-10000	EX3DV4 - SN7737 2023-06-05	DAE4 Sn1743 2023-08-17

Scan Setup

	Area Scan	Zoom Scan
Grid Extents [mm]	40.0 x 80.0	28.0 x 28.0 x 28.0
Grid Steps [mm]	10.0 x 10.0	5.0 x 5.0 x 1.4
Sensor Surface [mm]	3.0	1.4
Graded Grid	N/A	Yes
Grading Ratio	N/A	1.5

Measurement Results

	Area Scan	Zoom Scan
psSAR-1g [W/kg]	2.75	2.98
psSAR-10g [W/kg]	1.04	1.18
Power Drift [dB]		0.02
TSL Correction	Positive only	Positive only

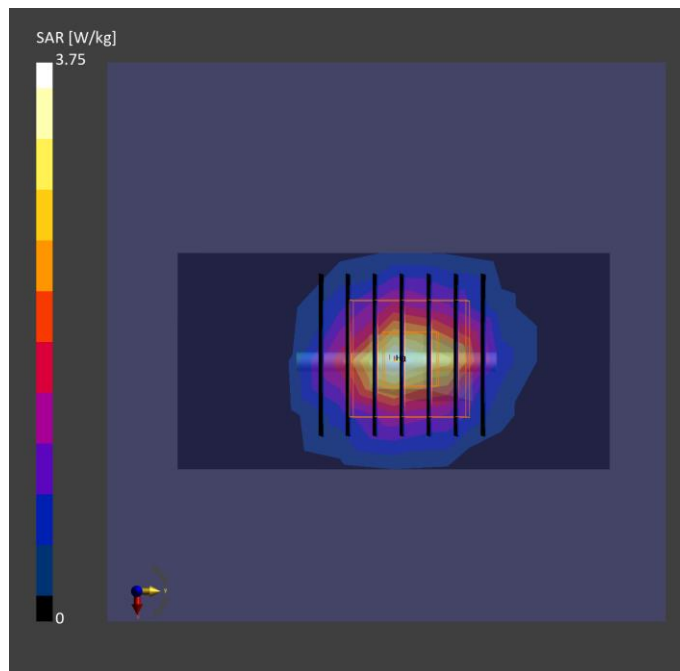

Test Date : 2023-11-14 | Ambient Temp : 22.6 °C | Tissue Temp : 22.4 °C

System Performance Check

System Performance Check_H3500

Verification Source Properties

Manufacturer	Model No.	Serial No.	Input Power [dBm]
SPEAG	D3500V2	1013	17.0

Exposure Conditions

Phantom Section	Group	Frequency [MHz]	Conversion Factor	TSL Conductivity [S/m]	TSL Permittivity
Flat	CW	3500.000	6.87	2.72	39.7

Hardware Setup

Phantom	Tissue Simulating Liquid	Probe Calibration Date	DAE Calibration Date
Twin-SAM V8.0 (30deg probe tilt) - 2101	HBBL-600-10000	EX3DV4 - SN7737 / 2023-06-05	DAE4 Sn1743 / 2023-08-17

Scan Setup

	Area Scan	Zoom Scan
Grid Extents [mm]	40.0 x 80.0	28.0 x 28.0 x 28.0
Grid Steps [mm]	10.0 x 10.0	5.0 x 5.0 x 1.4
Sensor Surface [mm]	3.0	1.4
Graded Grid	N/A	Yes
Grading Ratio	N/A	1.5

Measurement Results

	Area Scan	Zoom Scan
psSAR-1g [W/kg]	2.75	2.97
psSAR-10g [W/kg]	1.03	1.17
Power Drift [dB]		0.02
TSL Correction	Positive only	Positive only

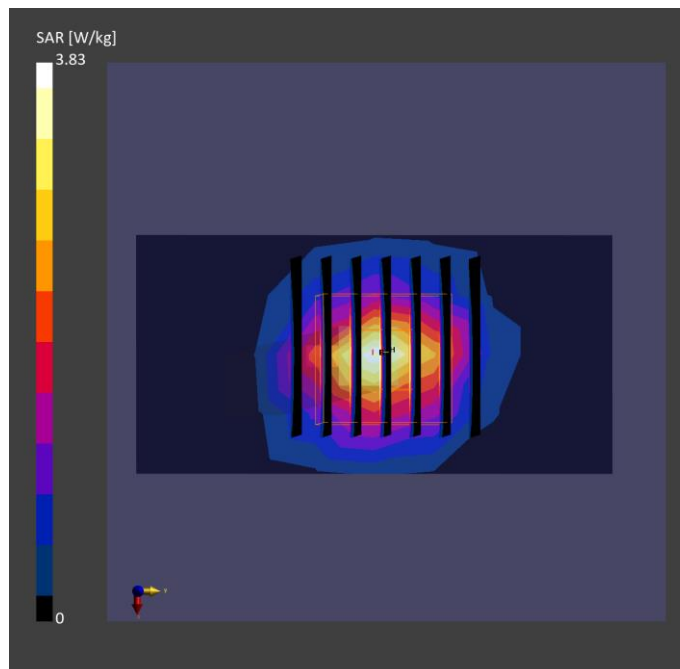

Test Date : 2023-11-15 | Ambient Temp : 22.5 °C | Tissue Temp : 22.1 °C

System Performance Check

System Performance Check_H3500

Verification Source Properties

Manufacturer	Model No.	Serial No.	Input Power [dBm]
SPEAG	D3500V2	1013	17.0

Exposure Conditions

Phantom Section	Group	Frequency [MHz]	Conversion Factor	TSL Conductivity [S/m]	TSL Permittivity
Flat	CW	3500.000	6.87	2.66	38.9

Hardware Setup

Phantom	Tissue Simulating Liquid	Probe Calibration Date	DAE Calibration Date
Twin-SAM V8.0 (30deg probe tilt) - 2101	HBBL-600-10000	EX3DV4 - SN7737 / 2023-06-05	DAE4 Sn1743 / 2023-08-17

Scan Setup

	Area Scan	Zoom Scan
Grid Extents [mm]	40.0 x 80.0	28.0 x 28.0 x 28.0
Grid Steps [mm]	10.0 x 10.0	5.0 x 5.0 x 1.4
Sensor Surface [mm]	3.0	1.4
Graded Grid	N/A	Yes
Grading Ratio	N/A	1.5

Measurement Results

	Area Scan	Zoom Scan
psSAR-1g [W/kg]	2.89	2.98
psSAR-10g [W/kg]	1.11	1.19
Power Drift [dB]		0.02
TSL Correction	Positive only	Positive only

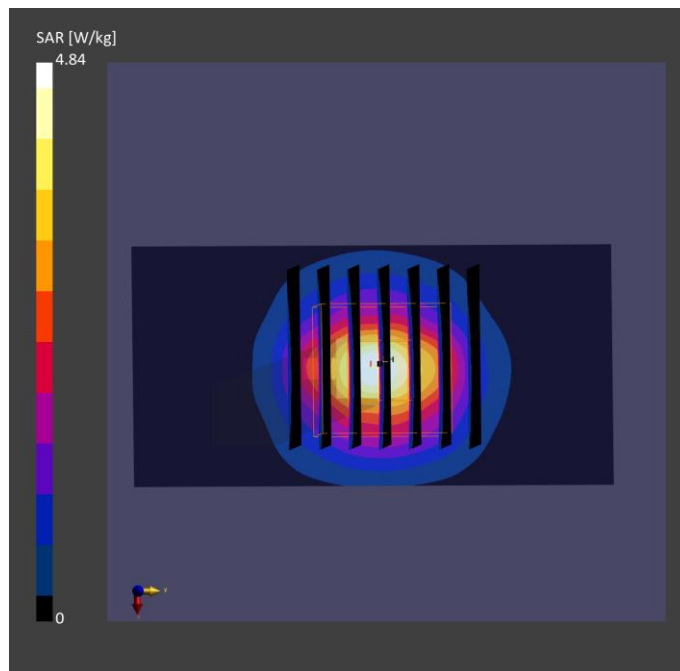

Test Date : 2023-11-16 | Ambient Temp : 22.7 °C | Tissue Temp : 22.3 °C

System Performance Check

System Performance Check_H3500

Verification Source Properties

Manufacturer	Model No.	Serial No.	Input Power [dBm]
SPEAG	D3500V2	1013	17.0

Exposure Conditions

Phantom Section	Group	Frequency [MHz]	Conversion Factor	TSL Conductivity [S/m]	TSL Permittivity
Flat	CW	3500.000	6.87	2.73	39.4

Hardware Setup

Phantom	Tissue Simulating Liquid	Probe Calibration Date	DAE Calibration Date
Twin-SAM V8.0 (30deg probe tilt) - 2101	HBBL-600-10000	EX3DV4 - SN7737 / 2023-06-05	DAE4 Sn1743 / 2023-08-17

Scan Setup

	Area Scan	Zoom Scan
Grid Extents [mm]	40.0 x 80.0	28.0 x 28.0 x 28.0
Grid Steps [mm]	10.0 x 10.0	5.0 x 5.0 x 1.4
Sensor Surface [mm]	3.0	1.4
Graded Grid	N/A	Yes
Grading Ratio	N/A	1.5

Measurement Results

	Area Scan	Zoom Scan
psSAR-1g [W/kg]	2.85	2.99
psSAR-10g [W/kg]	1.13	1.19
Power Drift [dB]		0.02
TSL Correction	Positive only	Positive only

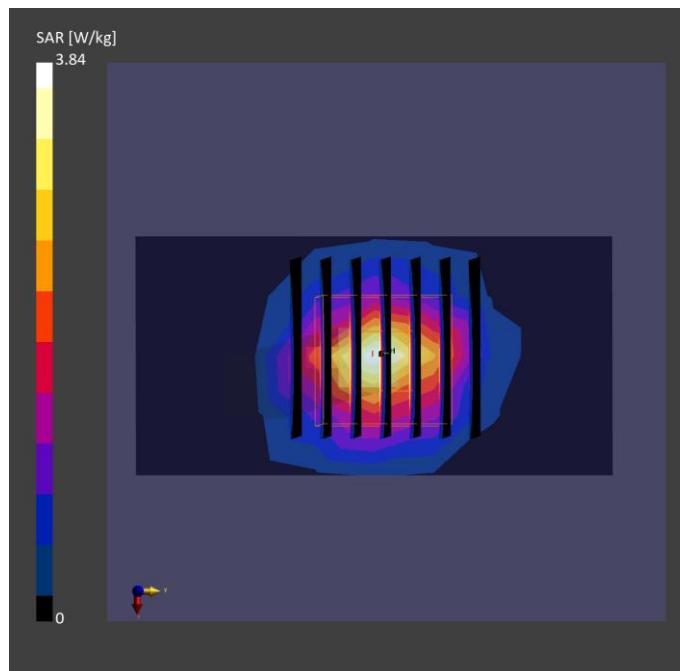

Test Date : 2023-11-16 | Ambient Temp : 22.5 °C | Tissue Temp : 21.7 °C

System Performance Check

System Performance Check_H3500

Verification Source Properties

Manufacturer	Model No.	Serial No.	Input Power [dBm]
SPEAG	D3500V2	1013	17.0

Exposure Conditions

Phantom Section	Group	Frequency [MHz]	Conversion Factor	TSL Conductivity [S/m]	TSL Permittivity
Flat	CW	3500.000	6.87	2.69	38.0

Hardware Setup

Phantom	Tissue Simulating Liquid	Probe Calibration Date	DAE Calibration Date
Twin-SAM V8.0 (30deg probe tilt) - 2102	HBBL-600-10000	EX3DV4 - SN7737 / 2023-06-05	DAE4 Sn1743 / 2023-08-17

Scan Setup

	Area Scan	Zoom Scan
Grid Extents [mm]	40.0 x 80.0	30.0 x 30.0 x 30.0
Grid Steps [mm]	10.0 x 10.0	5.0 x 5.0 x 1.5
Sensor Surface [mm]	3.0	1.4
Graded Grid	N/A	Yes
Grading Ratio	N/A	1.5

Measurement Results

	Area Scan	Zoom Scan
psSAR-1g [W/kg]	2.90	3.01
psSAR-10g [W/kg]	1.09	1.17
Power Drift [dB]		-0.03
TSL Correction	Positive only	Positive only

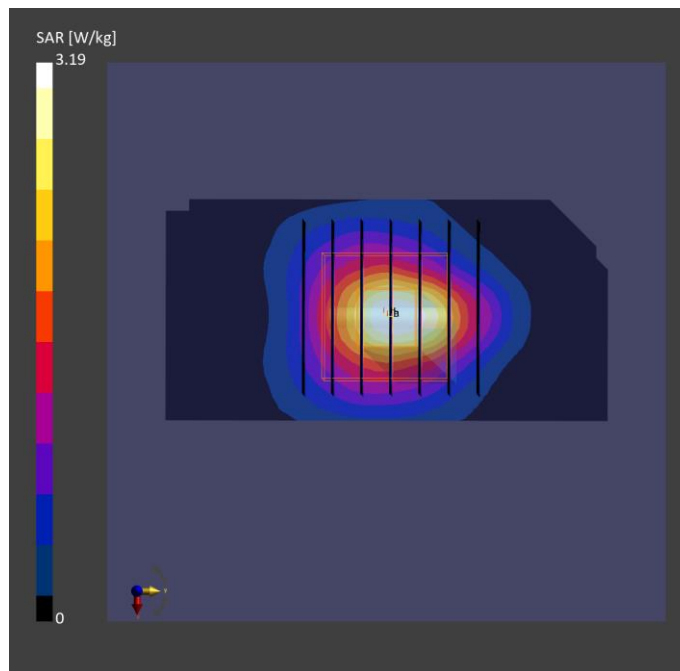

Test Date : 2023-11-19 | Ambient Temp : 22.5 °C | Tissue Temp : 22.0 °C

System Performance Check

System Performance Check_H3500

Verification Source Properties

Manufacturer	Model No.	Serial No.	Input Power [dBm]
SPEAG	D3500V2	1013	17.0

Exposure Conditions

Phantom Section	Group	Frequency [MHz]	Conversion Factor	TSL Conductivity [S/m]	TSL Permittivity
Flat	CW	3500.000	6.87	2.72	39.4

Hardware Setup

Phantom	Tissue Simulating Liquid	Probe Calibration Date	DAE Calibration Date
Twin-SAM V8.0 (30deg probe tilt) - 2115	HBBL-600-10000	EX3DV4 - SN7737 2023-06-05	DAE4 Sn1743 2023-08-17

Scan Setup

	Area Scan	Zoom Scan
Grid Extents [mm]	40.0 x 80.0	28.0 x 28.0 x 28.0
Grid Steps [mm]	10.0 x 10.0	5.0 x 5.0 x 1.4
Sensor Surface [mm]	3.0	1.4
Graded Grid	N/A	Yes
Grading Ratio	N/A	1.5

Measurement Results

	Area Scan	Zoom Scan
psSAR-1g [W/kg]	2.75	3.06
psSAR-10g [W/kg]	1.04	1.15
Power Drift [dB]		0.04
TSL Correction	Positive only	Positive only

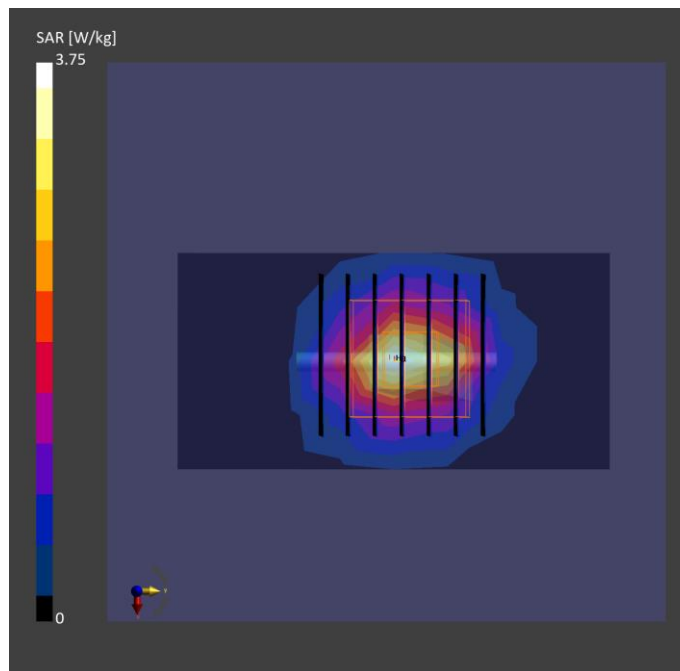

Test Date : 2023-11-21 | Ambient Temp : 22.1 °C | Tissue Temp : 21.7 °C

System Performance Check

System Performance Check_H3500

Verification Source Properties

Manufacturer	Model No.	Serial No.	Input Power [dBm]
SPEAG	D3500V2	1013	17.0

Exposure Conditions

Phantom Section	Group	Frequency [MHz]	Conversion Factor	TSL Conductivity [S/m]	TSL Permittivity
Flat	CW	3500.000	6.87	2.70	39.4

Hardware Setup

Phantom	Tissue Simulating Liquid	Probe Calibration Date	DAE Calibration Date
Twin-SAM V8.0 (30deg probe tilt) - 2115	HBBL-600-10000	EX3DV4 - SN7737 2023-06-05	DAE4 Sn1743 2023-08-17

Scan Setup

	Area Scan	Zoom Scan
Grid Extents [mm]	40.0 x 80.0	28.0 x 28.0 x 28.0
Grid Steps [mm]	10.0 x 10.0	5.0 x 5.0 x 1.4
Sensor Surface [mm]	3.0	1.4
Graded Grid	N/A	Yes
Grading Ratio	N/A	1.5

Measurement Results

	Area Scan	Zoom Scan
psSAR-1g [W/kg]	2.75	3.02
psSAR-10g [W/kg]	1.04	1.16
Power Drift [dB]		0.03
TSL Correction	Positive only	Positive only

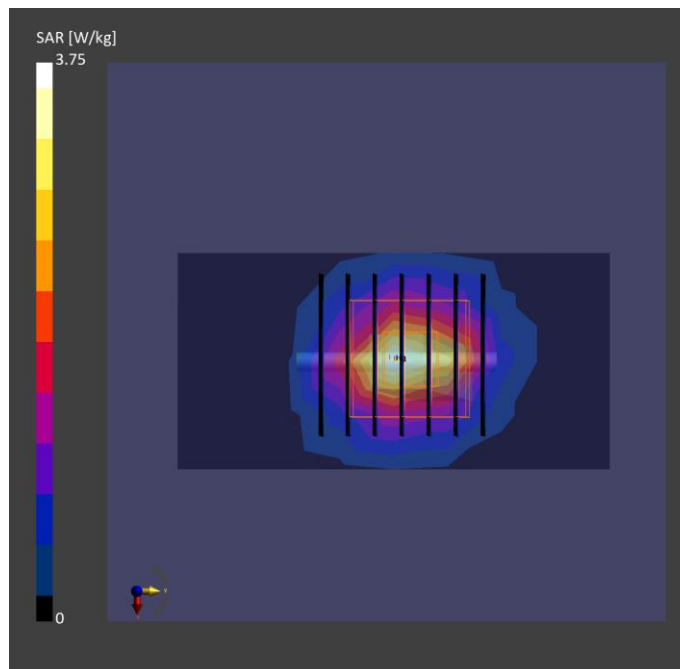

Test Date : 2023-11-22 | Ambient Temp : 22.1 °C | Tissue Temp : 21.5 °C

System Performance Check

System Performance Check_H3500

Verification Source Properties

Manufacturer	Model No.	Serial No.	Input Power [dBm]
SPEAG	D3500V2	1013	17.0

Exposure Conditions

Phantom Section	Group	Frequency [MHz]	Conversion Factor	TSL Conductivity [S/m]	TSL Permittivity
Flat	CW	3500.000	6.87	2.72	39.4

Hardware Setup

Phantom	Tissue Simulating Liquid	Probe Calibration Date	DAE Calibration Date
Twin-SAM V8.0 (30deg probe tilt) - 2115	HBBL-600-10000	EX3DV4 - SN7737 2023-06-05	DAE4 Sn1743 2023-08-17

Scan Setup

	Area Scan	Zoom Scan
Grid Extents [mm]	40.0 x 80.0	28.0 x 28.0 x 28.0
Grid Steps [mm]	10.0 x 10.0	5.0 x 5.0 x 1.4
Sensor Surface [mm]	3.0	1.4
Graded Grid	N/A	Yes
Grading Ratio	N/A	1.5

Measurement Results

	Area Scan	Zoom Scan
psSAR-1g [W/kg]	2.75	3.02
psSAR-10g [W/kg]	1.04	1.16
Power Drift [dB]		0.02
TSL Correction	Positive only	Positive only

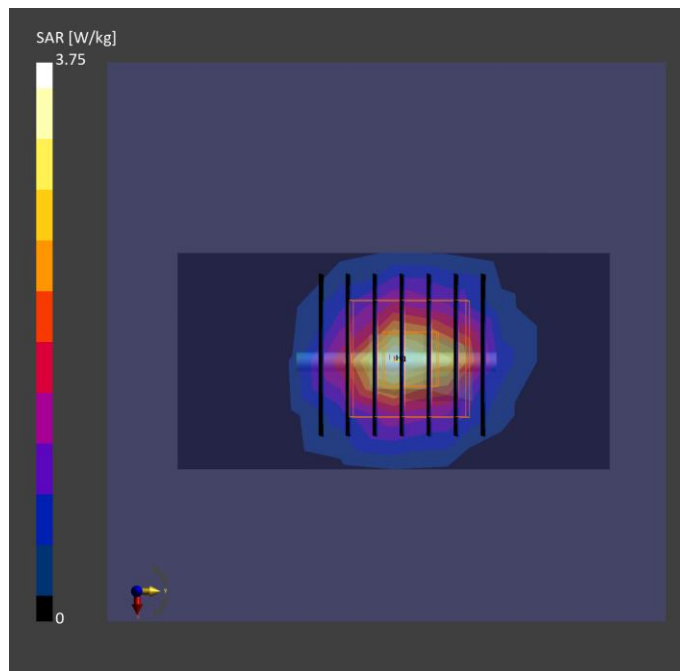

Test Date : 2023-11-24 | Ambient Temp : 22.4 °C | Tissue Temp : 21.9 °C

System Performance Check

System Performance Check_H3500

Verification Source Properties

Manufacturer	Model No.	Serial No.	Input Power [dBm]
SPEAG	D3500V2	1013	17.0

Exposure Conditions

Phantom Section	Group	Frequency [MHz]	Conversion Factor	TSL Conductivity [S/m]	TSL Permittivity
Flat	CW	3500.000	6.87	2.73	39.1

Hardware Setup

Phantom	Tissue Simulating Liquid	Probe Calibration Date	DAE Calibration Date
Twin-SAM V8.0 (30deg probe tilt) - 2115	HBBL-600-10000	EX3DV4 - SN7737 / 2023-06-05	DAE4 Sn1743 / 2023-08-17

Scan Setup

	Area Scan	Zoom Scan
Grid Extents [mm]	40.0 x 80.0	28.0 x 28.0 x 28.0
Grid Steps [mm]	10.0 x 10.0	5.0 x 5.0 x 1.4
Sensor Surface [mm]	3.0	1.4
Graded Grid	N/A	Yes
Grading Ratio	N/A	1.5

Measurement Results

	Area Scan	Zoom Scan
psSAR-1g [W/kg]	2.75	3.04
psSAR-10g [W/kg]	1.04	1.28
Power Drift [dB]		0.04
TSL Correction	Positive only	Positive only

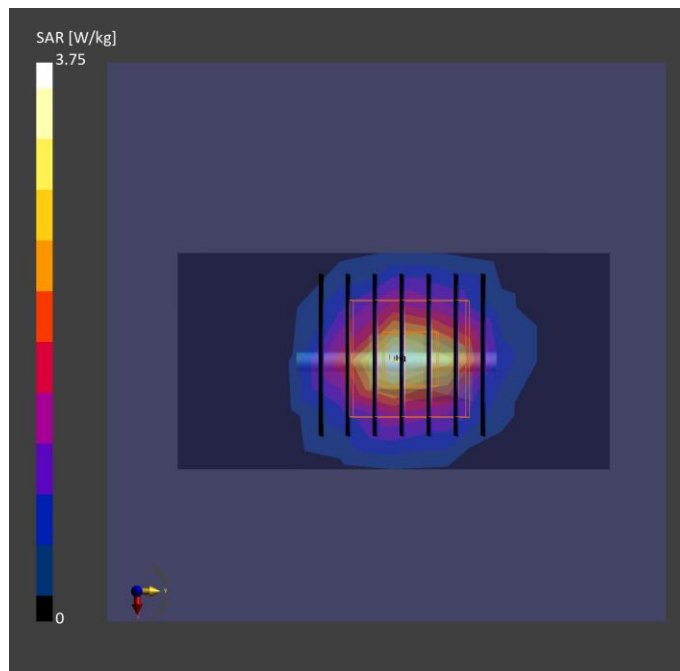

Test Date : 2023-10-27 | Ambient Temp : 22.6 °C | Tissue Temp : 22.2 °C

System Performance Check

System Performance Check_H3700

Verification Source Properties

Manufacturer	Model No.	Serial No.	Input Power [dBm]
SPEAG	D3700V2	1034	17.0

Exposure Conditions

Phantom Section	Group	Frequency [MHz]	Conversion Factor	TSL Conductivity [S/m]	TSL Permittivity
Flat	CW	3700.000	6.8	2.93	39.7

Hardware Setup

Phantom	Tissue Simulating Liquid	Probe Calibration Date	DAE Calibration Date
Twin-SAM V8.0 (30deg probe tilt) - 2101	HBBL-600-10000	EX3DV4 - SN7737 / 2023-06-05	DAE4 Sn1743 / 2023-08-17

Scan Setup

	Area Scan	Zoom Scan
Grid Extents [mm]	40.0 x 80.0	28.0 x 28.0 x 28.0
Grid Steps [mm]	10.0 x 10.0	5.0 x 5.0 x 1.4
Sensor Surface [mm]	3.0	1.4
Graded Grid	N/A	Yes
Grading Ratio	N/A	1.5

Measurement Results

	Area Scan	Zoom Scan
psSAR-1g [W/kg]	2.93	3.05
psSAR-10g [W/kg]	1.10	1.13
Power Drift [dB]		0.00
TSL Correction	Positive only	Positive only

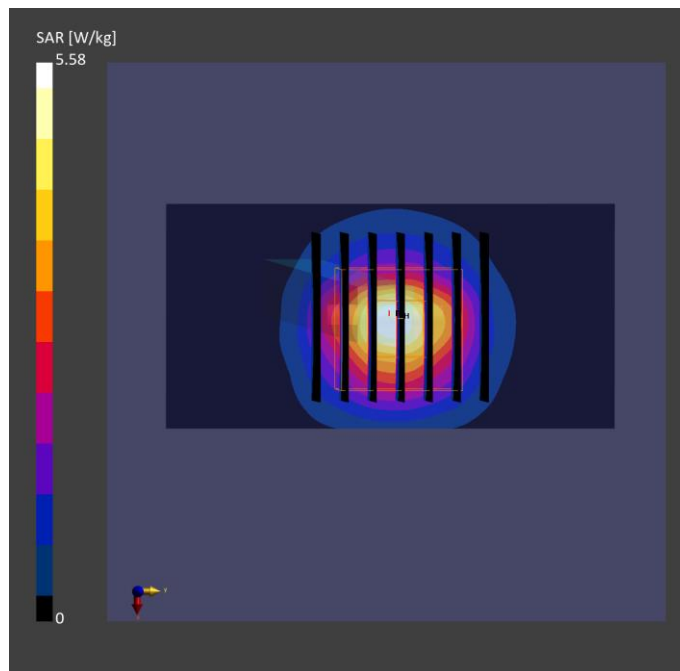

Test Date : 2023-10-28 | Ambient Temp : 22.5 °C | Tissue Temp : 22.2 °C

System Performance Check

System Performance Check_H3700

Verification Source Properties

Manufacturer	Model No.	Serial No.	Input Power [dBm]
SPEAG	D3700V2	1034	17.0

Exposure Conditions

Phantom Section	Group	Frequency [MHz]	Conversion Factor	TSL Conductivity [S/m]	TSL Permittivity
Flat	CW	3700.000	6.8	2.96	39.3

Hardware Setup

Phantom	Tissue Simulating Liquid	Probe Calibration Date	DAE Calibration Date
Twin-SAM V8.0 (30deg probe tilt) - 2101	HBBL-600-10000	EX3DV4 - SN7737 / 2023-06-05	DAE4 Sn1743 / 2023-08-17

Scan Setup

	Area Scan	Zoom Scan
Grid Extents [mm]	40.0 x 80.0	28.0 x 28.0 x 28.0
Grid Steps [mm]	10.0 x 10.0	5.0 x 5.0 x 1.4
Sensor Surface [mm]	3.0	1.4
Graded Grid	N/A	Yes
Grading Ratio	N/A	1.5

Measurement Results

	Area Scan	Zoom Scan
psSAR-1g [W/kg]	2.97	3.08
psSAR-10g [W/kg]	1.11	1.14
Power Drift [dB]		0.02
TSL Correction	Positive only	Positive only

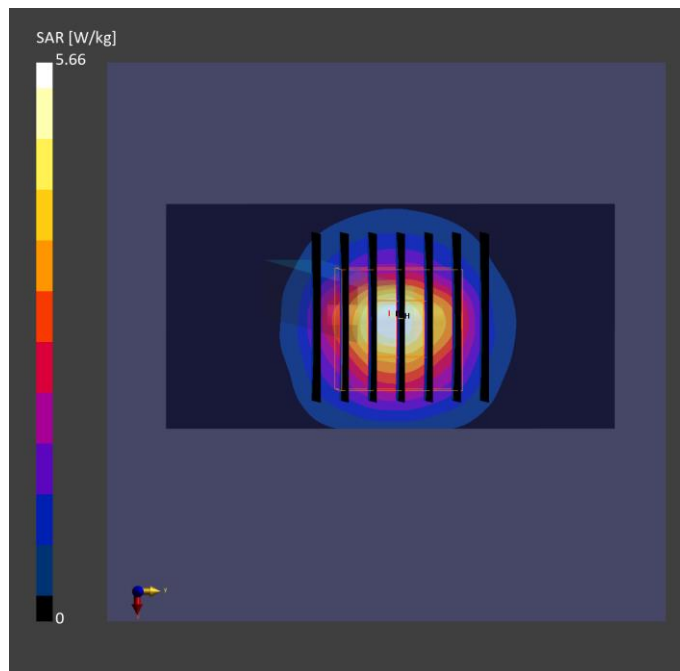

Test Date : 2023-11-02 | Ambient Temp : 22.6 °C | Tissue Temp : 22.5 °C

System Performance Check

System Performance Check_H3700

Verification Source Properties

Manufacturer	Model No.	Serial No.	Input Power [dBm]
SPEAG	D3700V2	1034	17.0

Exposure Conditions

Phantom Section	Group	Frequency [MHz]	Conversion Factor	TSL Conductivity [S/m]	TSL Permittivity
Flat	CW	3700.000	6.8	2.86	39.1

Hardware Setup

Phantom	Tissue Simulating Liquid	Probe Calibration Date	DAE Calibration Date
Twin-SAM V8.0 (30deg probe tilt) - 2101	HBBL-600-10000	EX3DV4 - SN7737 / 2023-06-05	DAE4 Sn1743 / 2023-08-17

Scan Setup

	Area Scan	Zoom Scan
Grid Extents [mm]	40.0 x 80.0	28.0 x 28.0 x 28.0
Grid Steps [mm]	10.0 x 10.0	5.0 x 5.0 x 1.4
Sensor Surface [mm]	3.0	1.4
Graded Grid	N/A	Yes
Grading Ratio	N/A	1.5

Measurement Results

	Area Scan	Zoom Scan
psSAR-1g [W/kg]	2.90	3.01
psSAR-10g [W/kg]	1.06	1.14
Power Drift [dB]		0.01
TSL Correction	Positive only	Positive only

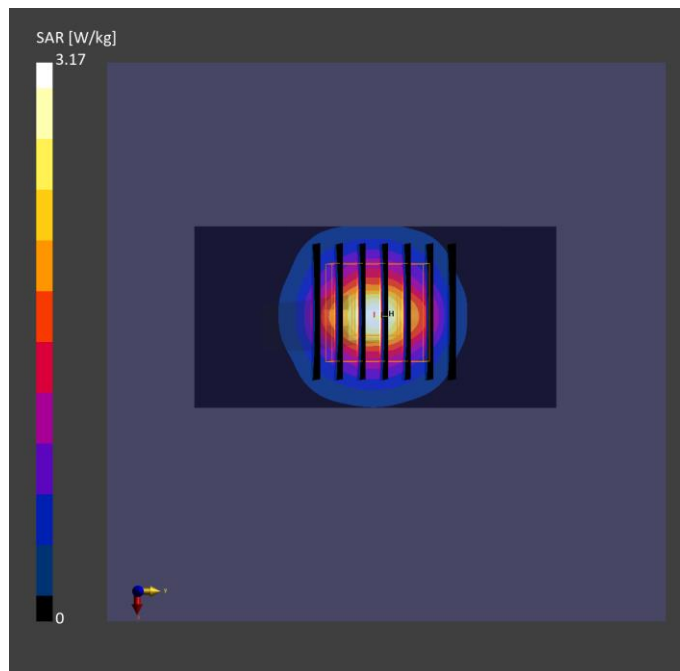

Test Date : 2023-11-07 | Ambient Temp : 22.3 °C | Tissue Temp : 22.2 °C

System Performance Check

System Performance Check_H3700

Verification Source Properties

Manufacturer	Model No.	Serial No.	Input Power [dBm]
SPEAG	D3700V2	1034	17.0

Exposure Conditions

Phantom Section	Group	Frequency [MHz]	Conversion Factor	TSL Conductivity [S/m]	TSL Permittivity
Flat	CW	3700.000	6.8	2.87	38.0

Hardware Setup

Phantom	Tissue Simulating Liquid	Probe Calibration Date	DAE Calibration Date
Twin-SAM V8.0 (30deg probe tilt) - 2101	HBBL-600-10000	EX3DV4 - SN7737 2023-06-05	DAE4 Sn1743 2023-08-17

Scan Setup

	Area Scan	Zoom Scan
Grid Extents [mm]	40.0 x 80.0	28.0 x 28.0 x 28.0
Grid Steps [mm]	10.0 x 10.0	5.0 x 5.0 x 1.4
Sensor Surface [mm]	3.0	1.4
Graded Grid	N/A	Yes
Grading Ratio	N/A	1.5

Measurement Results

	Area Scan	Zoom Scan
psSAR-1g [W/kg]	2.97	3.03
psSAR-10g [W/kg]	1.09	1.12
Power Drift [dB]		0.03
TSL Correction	Positive only	Positive only

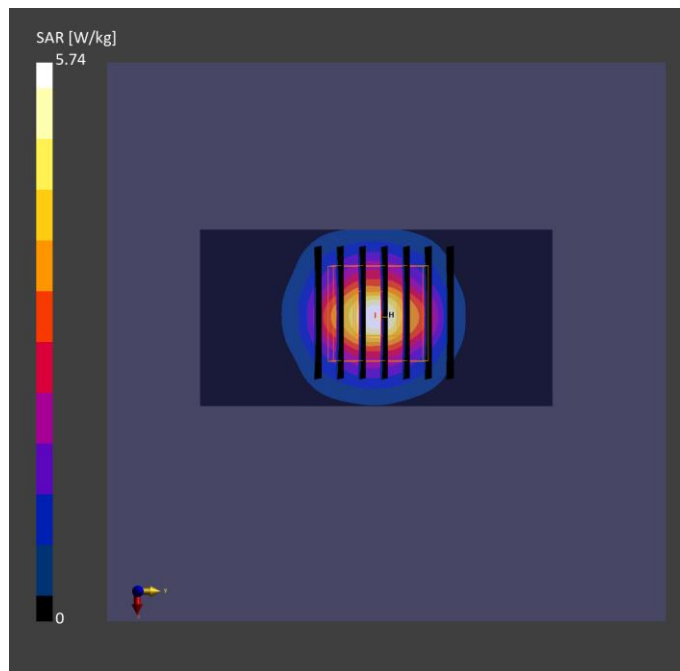

Test Date : 2023-11-14 | Ambient Temp : 22.6 °C | Tissue Temp : 22.4 °C

System Performance Check

System Performance Check_H3700

Verification Source Properties

Manufacturer	Model No.	Serial No.	Input Power [dBm]
SPEAG	D3700V2	1034	17.0

Exposure Conditions

Phantom Section	Group	Frequency [MHz]	Conversion Factor	TSL Conductivity [S/m]	TSL Permittivity
Flat	CW	3700.000	6.8	2.91	39.4

Hardware Setup

Phantom	Tissue Simulating Liquid	Probe Calibration Date	DAE Calibration Date
Twin-SAM V8.0 (30deg probe tilt) - 2101	HBBL-600-10000	EX3DV4 - SN7737 / 2023-06-05	DAE4 Sn1743 / 2023-08-17

Scan Setup

	Area Scan	Zoom Scan
Grid Extents [mm]	40.0 x 80.0	28.0 x 28.0 x 28.0
Grid Steps [mm]	10.0 x 10.0	5.0 x 5.0 x 1.4
Sensor Surface [mm]	3.0	1.4
Graded Grid	N/A	Yes
Grading Ratio	N/A	1.5

Measurement Results

	Area Scan	Zoom Scan
psSAR-1g [W/kg]	2.99	3.03
psSAR-10g [W/kg]	1.16	1.19
Power Drift [dB]		0.05
TSL Correction	Positive only	Positive only

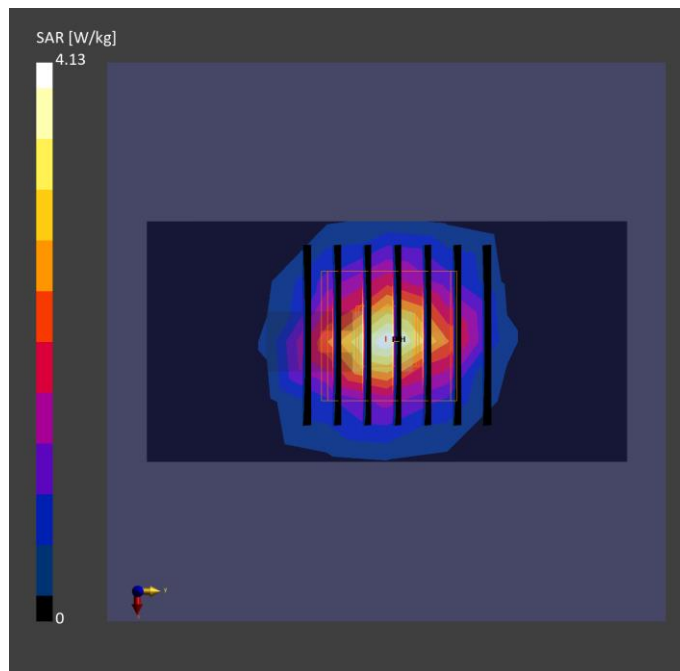

Test Date : 2023-11-14 | Ambient Temp : 22.6 °C | Tissue Temp : 22.2 °C

System Performance Check

System Performance Check_H3700

Verification Source Properties

Manufacturer	Model No.	Serial No.	Input Power [dBm]
SPEAG	D3700V2	1034	17.0

Exposure Conditions

Phantom Section	Group	Frequency [MHz]	Conversion Factor	TSL Conductivity [S/m]	TSL Permittivity
Flat	CW	3700.000	6.8	2.88	39.1

Hardware Setup

Phantom	Tissue Simulating Liquid	Probe Calibration Date	DAE Calibration Date
Twin-SAM V8.0 (30deg probe tilt) - 2115	HBBL-600-10000	EX3DV4 - SN7737 2023-06-05	DAE4 Sn1743 2023-08-17

Scan Setup

	Area Scan	Zoom Scan
Grid Extents [mm]	40.0 x 80.0	28.0 x 28.0 x 28.0
Grid Steps [mm]	10.0 x 10.0	5.0 x 5.0 x 1.4
Sensor Surface [mm]	3.0	1.4
Graded Grid	N/A	Yes
Grading Ratio	N/A	1.5

Measurement Results

	Area Scan	Zoom Scan
psSAR-1g [W/kg]	2.60	3.05
psSAR-10g [W/kg]	0.966	1.25
Power Drift [dB]		0.03
TSL Correction	Positive only	Positive only

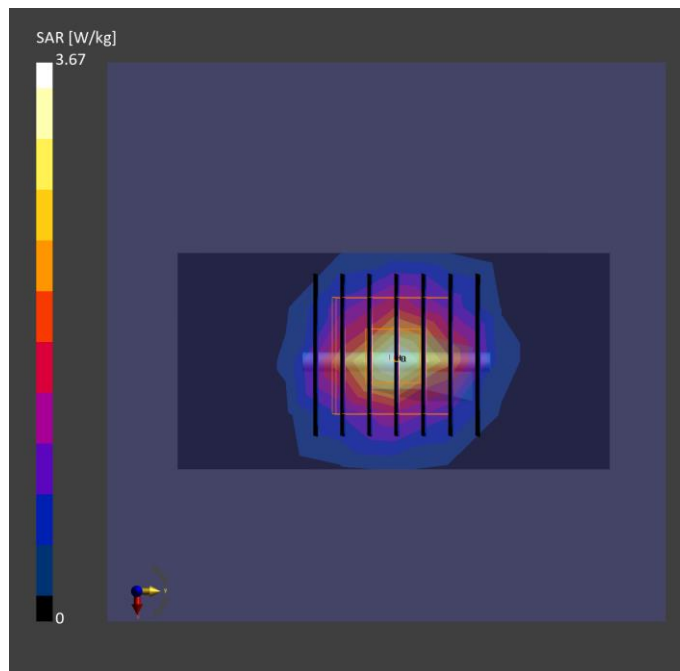

Test Date : 2023-11-15 | Ambient Temp : 22.5 °C | Tissue Temp : 22.1 °C

System Performance Check

System Performance Check_H3700

Verification Source Properties

Manufacturer	Model No.	Serial No.	Input Power [dBm]
SPEAG	D3700V2	1034	17.0

Exposure Conditions

Phantom Section	Group	Frequency [MHz]	Conversion Factor	TSL Conductivity [S/m]	TSL Permittivity
Flat	CW	3700.000	6.8	2.85	38.6

Hardware Setup

Phantom	Tissue Simulating Liquid	Probe Calibration Date	DAE Calibration Date
Twin-SAM V8.0 (30deg probe tilt) - 2101	HBBL-600-10000	EX3DV4 - SN7737 / 2023-06-05	DAE4 Sn1743 / 2023-08-17

Scan Setup

	Area Scan	Zoom Scan
Grid Extents [mm]	40.0 x 80.0	28.0 x 28.0 x 28.0
Grid Steps [mm]	10.0 x 10.0	5.0 x 5.0 x 1.4
Sensor Surface [mm]	3.0	1.4
Graded Grid	N/A	Yes
Grading Ratio	N/A	1.5

Measurement Results

	Area Scan	Zoom Scan
psSAR-1g [W/kg]	2.78	3.01
psSAR-10g [W/kg]	1.01	1.21
Power Drift [dB]		0.03
TSL Correction	Positive only	Positive only

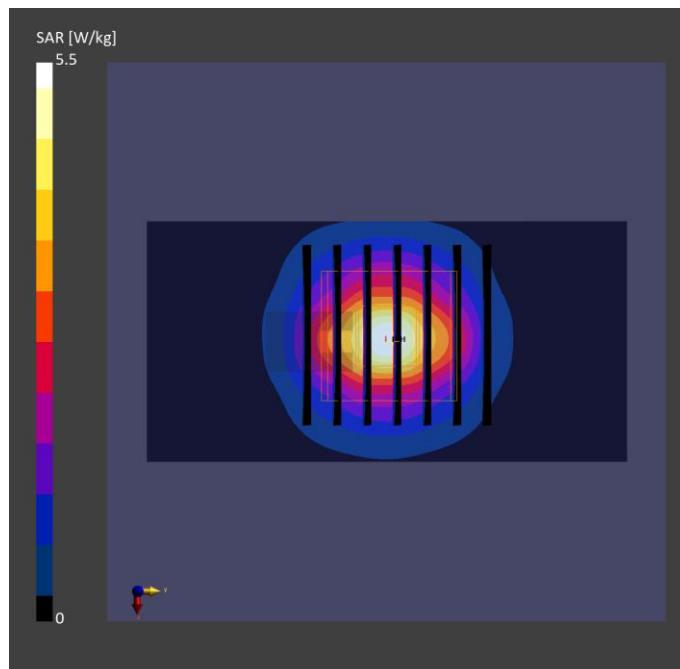

Test Date : 2023-11-16 | Ambient Temp : 22.7 °C | Tissue Temp : 22.3 °C

System Performance Check

System Performance Check_H3700

Verification Source Properties

Manufacturer	Model No.	Serial No.	Input Power [dBm]
SPEAG	D3700V2	1034	17.0

Exposure Conditions

Phantom Section	Group	Frequency [MHz]	Conversion Factor	TSL Conductivity [S/m]	TSL Permittivity
Flat	CW	3700.000	6.8	2.92	39.1

Hardware Setup

Phantom	Tissue Simulating Liquid	Probe Calibration Date	DAE Calibration Date
Twin-SAM V8.0 (30deg probe tilt) - 2101	HBBL-600-10000	EX3DV4 - SN7737 2023-06-05	DAE4 Sn1743 2023-08-17

Scan Setup

	Area Scan	Zoom Scan
Grid Extents [mm]	40.0 x 80.0	28.0 x 28.0 x 28.0
Grid Steps [mm]	10.0 x 10.0	5.0 x 5.0 x 1.4
Sensor Surface [mm]	3.0	1.4
Graded Grid	N/A	Yes
Grading Ratio	N/A	1.5

Measurement Results

	Area Scan	Zoom Scan
psSAR-1g [W/kg]	2.84	3.04
psSAR-10g [W/kg]	1.03	1.22
Power Drift [dB]		0.02
TSL Correction	Positive only	Positive only

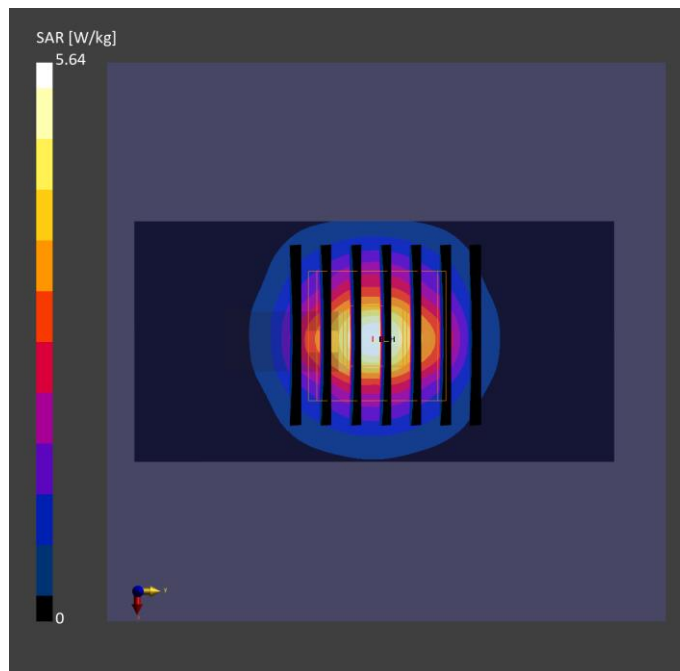

Test Date : 2023-11-16 | Ambient Temp : 22.5 °C | Tissue Temp : 21.7 °C

System Performance Check

System Performance Check_H3700

Verification Source Properties

Manufacturer	Model No.	Serial No.	Input Power [dBm]
SPEAG	D3700V2	1034	17.0

Exposure Conditions

Phantom Section	Group	Frequency [MHz]	Conversion Factor	TSL Conductivity [S/m]	TSL Permittivity
Flat	CW	3700.000	6.80	2.87	37.7

Hardware Setup

Phantom	Tissue Simulating Liquid	Probe Calibration Date	DAE Calibration Date
Twin-SAM V8.0 (30deg probe tilt) - 2102	HBBL-600-10000	EX3DV4 - SN7737 / 2023-06-05	DAE4 Sn1743 / 2023-08-17

Scan Setup

	Area Scan	Zoom Scan
Grid Extents [mm]	40.0 x 80.0	30.0 x 30.0 x 30.0
Grid Steps [mm]	10.0 x 10.0	5.0 x 5.0 x 1.5
Sensor Surface [mm]	3.0	1.4
Graded Grid	N/A	Yes
Grading Ratio	N/A	1.5

Measurement Results

	Area Scan	Zoom Scan
psSAR-1g [W/kg]	3.02	3.07
psSAR-10g [W/kg]	1.10	1.14
Power Drift [dB]		-0.01
TSL Correction	Positive only	Positive only

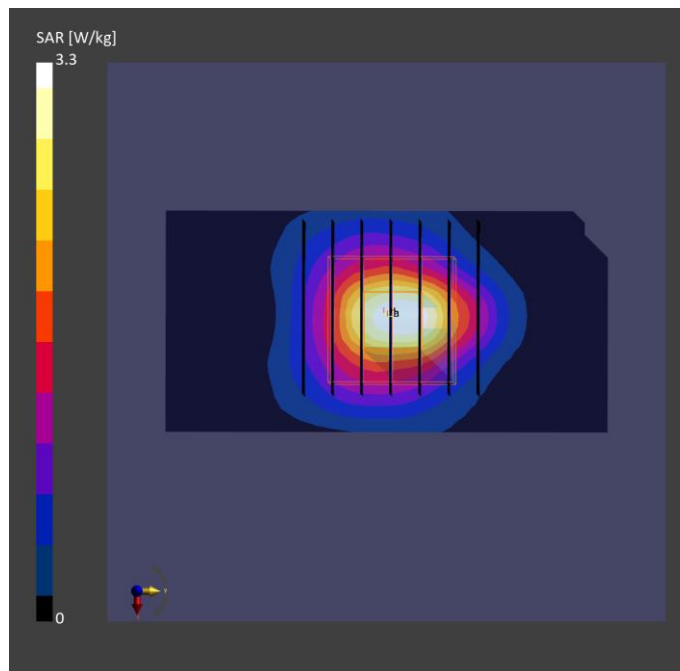

Test Date : 2023-11-19 | Ambient Temp : 22.5 °C | Tissue Temp : 22.0 °C

System Performance Check

System Performance Check_H3700

Verification Source Properties

Manufacturer	Model No.	Serial No.	Input Power [dBm]
SPEAG	D3700V2	1034	17.0

Exposure Conditions

Phantom Section	Group	Frequency [MHz]	Conversion Factor	TSL Conductivity [S/m]	TSL Permittivity
Flat	CW	3700.000	6.8	2.89	39.0

Hardware Setup

Phantom	Tissue Simulating Liquid	Probe Calibration Date	DAE Calibration Date
Twin-SAM V8.0 (30deg probe tilt) - 2115	HBBL-600-10000	EX3DV4 - SN7737 2023-06-05	DAE4 Sn1743 2023-08-17

Scan Setup

	Area Scan	Zoom Scan
Grid Extents [mm]	40.0 x 80.0	28.0 x 28.0 x 28.0
Grid Steps [mm]	10.0 x 10.0	5.0 x 5.0 x 1.4
Sensor Surface [mm]	3.0	1.4
Graded Grid	N/A	Yes
Grading Ratio	N/A	1.5

Measurement Results

	Area Scan	Zoom Scan
psSAR-1g [W/kg]	2.60	3.07
psSAR-10g [W/kg]	0.966	1.19
Power Drift [dB]		0.05
TSL Correction	Positive only	Positive only

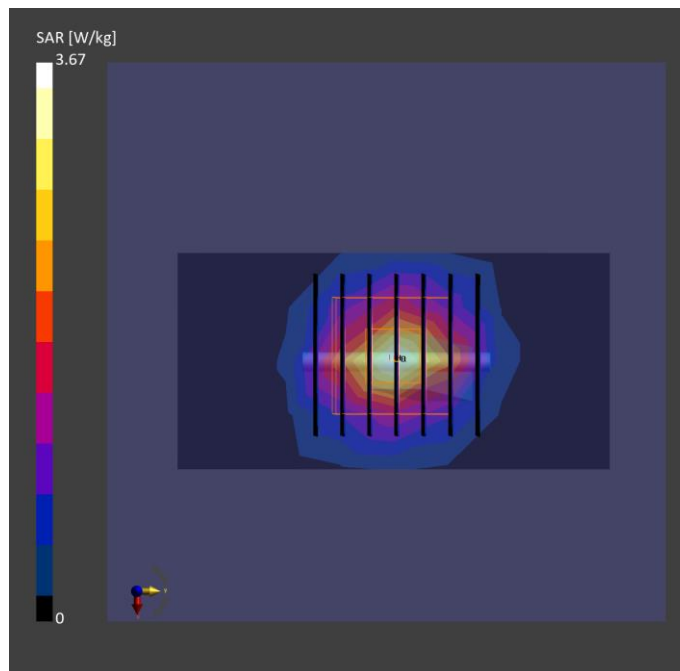

Test Date : 2023-11-21 | Ambient Temp : 22.1 °C | Tissue Temp : 21.7 °C

System Performance Check

System Performance Check_H3700

Verification Source Properties

Manufacturer	Model No.	Serial No.	Input Power [dBm]
SPEAG	D3700V2	1034	17.0

Exposure Conditions

Phantom Section	Group	Frequency [MHz]	Conversion Factor	TSL Conductivity [S/m]	TSL Permittivity
Flat	CW	3700.000	6.8	2.88	39.1

Hardware Setup

Phantom	Tissue Simulating Liquid	Probe Calibration Date	DAE Calibration Date
Twin-SAM V8.0 (30deg probe tilt) - 2115	HBBL-600-10000	EX3DV4 - SN7737 / 2023-06-05	DAE4 Sn1743 / 2023-08-17

Scan Setup

	Area Scan	Zoom Scan
Grid Extents [mm]	40.0 x 80.0	28.0 x 28.0 x 28.0
Grid Steps [mm]	10.0 x 10.0	5.0 x 5.0 x 1.4
Sensor Surface [mm]	3.0	1.4
Graded Grid	N/A	Yes
Grading Ratio	N/A	1.5

Measurement Results

	Area Scan	Zoom Scan
psSAR-1g [W/kg]	2.60	3.04
psSAR-10g [W/kg]	0.966	1.23
Power Drift [dB]		0.01
TSL Correction	Positive only	Positive only

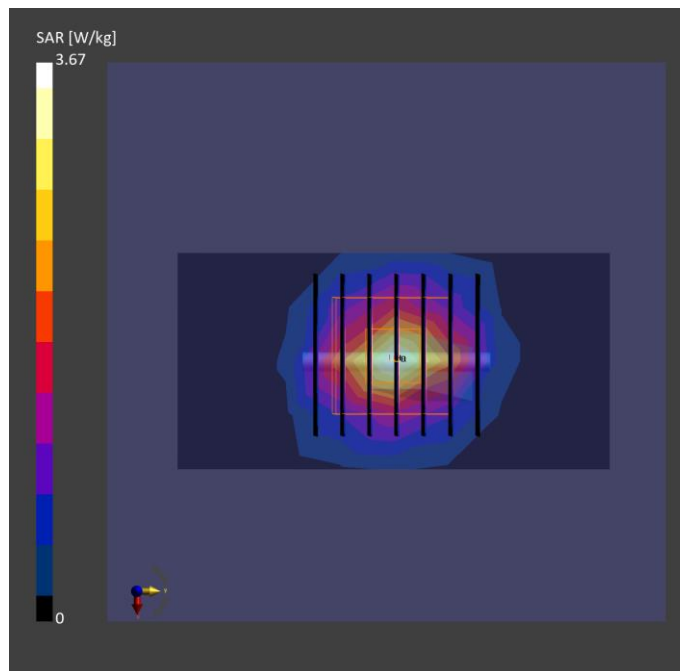

Test Date : 2023-11-22 | Ambient Temp : 22.1 °C | Tissue Temp : 21.5 °C

System Performance Check

System Performance Check_H3700

Verification Source Properties

Manufacturer	Model No.	Serial No.	Input Power [dBm]
SPEAG	D3700V2	1034	17.0

Exposure Conditions

Phantom Section	Group	Frequency [MHz]	Conversion Factor	TSL Conductivity [S/m]	TSL Permittivity
Flat	CW	3700.000	6.8	2.89	39.0

Hardware Setup

Phantom	Tissue Simulating Liquid	Probe Calibration Date	DAE Calibration Date
Twin-SAM V8.0 (30deg probe tilt) - 2115	HBBL-600-10000	EX3DV4 - SN7737 2023-06-05	DAE4 Sn1743 2023-08-17

Scan Setup

	Area Scan	Zoom Scan
Grid Extents [mm]	40.0 x 80.0	28.0 x 28.0 x 28.0
Grid Steps [mm]	10.0 x 10.0	5.0 x 5.0 x 1.4
Sensor Surface [mm]	3.0	1.4
Graded Grid	N/A	Yes
Grading Ratio	N/A	1.5

Measurement Results

	Area Scan	Zoom Scan
psSAR-1g [W/kg]	2.60	3.15
psSAR-10g [W/kg]	0.966	1.24
Power Drift [dB]		0.04
TSL Correction	Positive only	Positive only

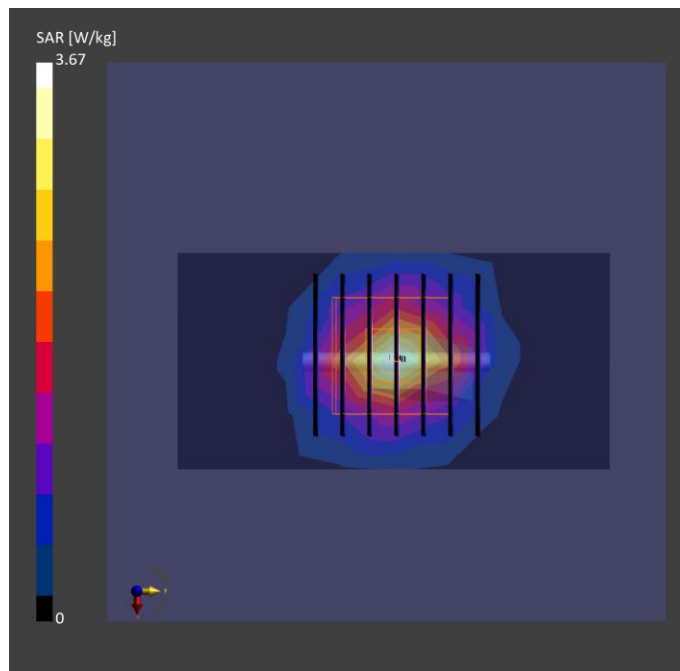

Test Date : 2023-11-24 | Ambient Temp : 22.4 °C | Tissue Temp : 21.9 °C

System Performance Check

System Performance Check_H3700

Verification Source Properties

Manufacturer	Model No.	Serial No.	Input Power [dBm]
SPEAG	D3700V2	1034	17.0

Exposure Conditions

Phantom Section	Group	Frequency [MHz]	Conversion Factor	TSL Conductivity [S/m]	TSL Permittivity
Flat	CW	3700.000	6.8	2.9	38.8

Hardware Setup

Phantom	Tissue Simulating Liquid	Probe Calibration Date	DAE Calibration Date
Twin-SAM V8.0 (30deg probe tilt) - 2115	HBBL-600-10000	EX3DV4 - SN7737 2023-06-05	DAE4 Sn1743 2023-08-17

Scan Setup

	Area Scan	Zoom Scan
Grid Extents [mm]	40.0 x 80.0	28.0 x 28.0 x 28.0
Grid Steps [mm]	10.0 x 10.0	5.0 x 5.0 x 1.4
Sensor Surface [mm]	3.0	1.4
Graded Grid	N/A	Yes
Grading Ratio	N/A	1.5

Measurement Results

	Area Scan	Zoom Scan
psSAR-1g [W/kg]	2.60	3.01
psSAR-10g [W/kg]	0.966	1.11
Power Drift [dB]		0.02
TSL Correction	Positive only	Positive only

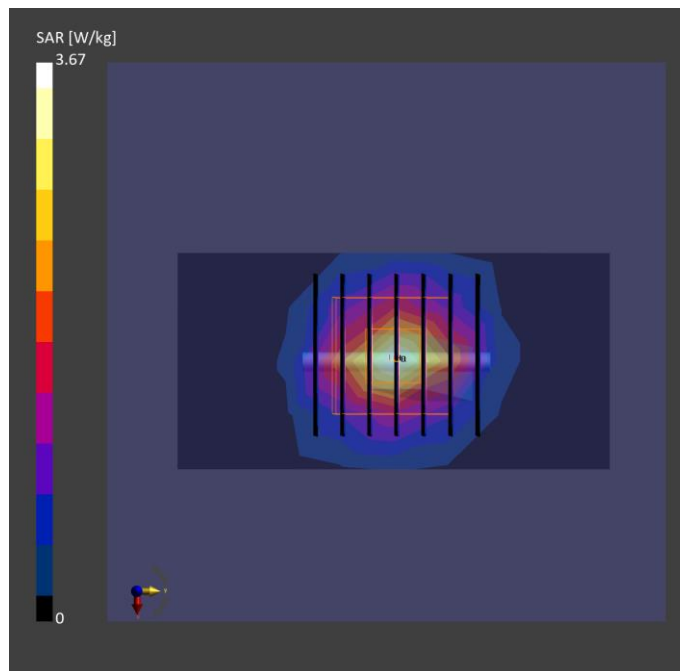

Test Date : 2023-10-27 | Ambient Temp : 22.6 °C | Tissue Temp : 22.2 °C

System Performance Check

System Performance Check_H3900

Verification Source Properties

Manufacturer	Model No.	Serial No.	Input Power [dBm]
SPEAG	D3900V2	1014	17.0

Exposure Conditions

Phantom Section	Group	Frequency [MHz]	Conversion Factor	TSL Conductivity [S/m]	TSL Permittivity
Flat	CW	3900.000	6.77	3.13	39.4

Hardware Setup

Phantom	Tissue Simulating Liquid	Probe Calibration Date	DAE Calibration Date
Twin-SAM V8.0 (30deg probe tilt) - 2101	HBBL-600-10000	EX3DV4 - SN7737 / 2023-06-05	DAE4 Sn1743 / 2023-08-17

Scan Setup

	Area Scan	Zoom Scan
Grid Extents [mm]	40.0 x 80.0	28.0 x 28.0 x 28.0
Grid Steps [mm]	10.0 x 10.0	5.0 x 5.0 x 1.4
Sensor Surface [mm]	3.0	1.4
Graded Grid	N/A	Yes
Grading Ratio	N/A	1.5

Measurement Results

	Area Scan	Zoom Scan
psSAR-1g [W/kg]	2.92	3.06
psSAR-10g [W/kg]	1.05	1.09
Power Drift [dB]		0.03
TSL Correction	Positive only	Positive only

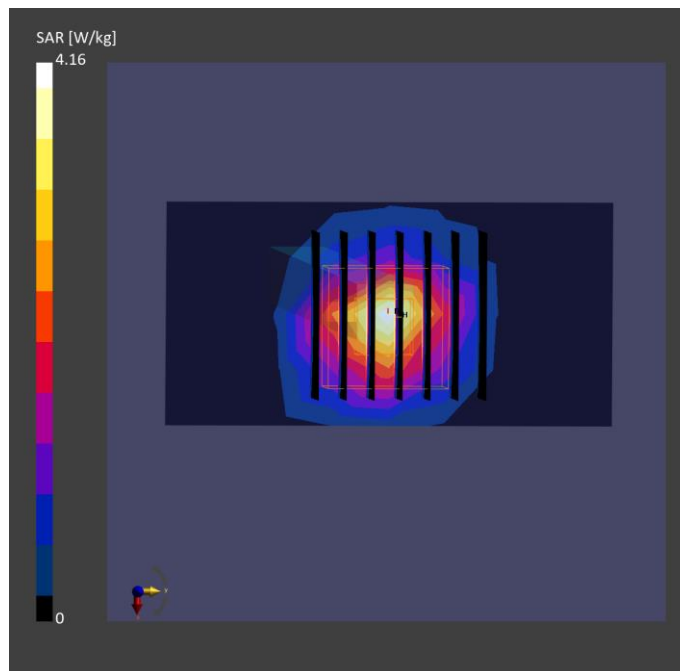

Test Date : 2023-10-28 | Ambient Temp : 22.5 °C | Tissue Temp : 22.2 °C

System Performance Check

System Performance Check_H3900

Verification Source Properties

Manufacturer	Model No.	Serial No.	Input Power [dBm]
SPEAG	D3900V2	1014	17.0

Exposure Conditions

Phantom Section	Group	Frequency [MHz]	Conversion Factor	TSL Conductivity [S/m]	TSL Permittivity
Flat	CW	3900.000	6.77	3.15	39.1

Hardware Setup

Phantom	Tissue Simulating Liquid	Probe Calibration Date	DAE Calibration Date
Twin-SAM V8.0 (30deg probe tilt) - 2101	HBBL-600-10000	EX3DV4 - SN7737 2023-06-05	DAE4 Sn1743 2023-08-17

Scan Setup

	Area Scan	Zoom Scan
Grid Extents [mm]	40.0 x 80.0	28.0 x 28.0 x 28.0
Grid Steps [mm]	10.0 x 10.0	5.0 x 5.0 x 1.4
Sensor Surface [mm]	3.0	1.4
Graded Grid	N/A	Yes
Grading Ratio	N/A	1.5

Measurement Results

	Area Scan	Zoom Scan
psSAR-1g [W/kg]	2.95	3.11
psSAR-10g [W/kg]	1.03	1.16
Power Drift [dB]		0.00
TSL Correction	Positive only	Positive only

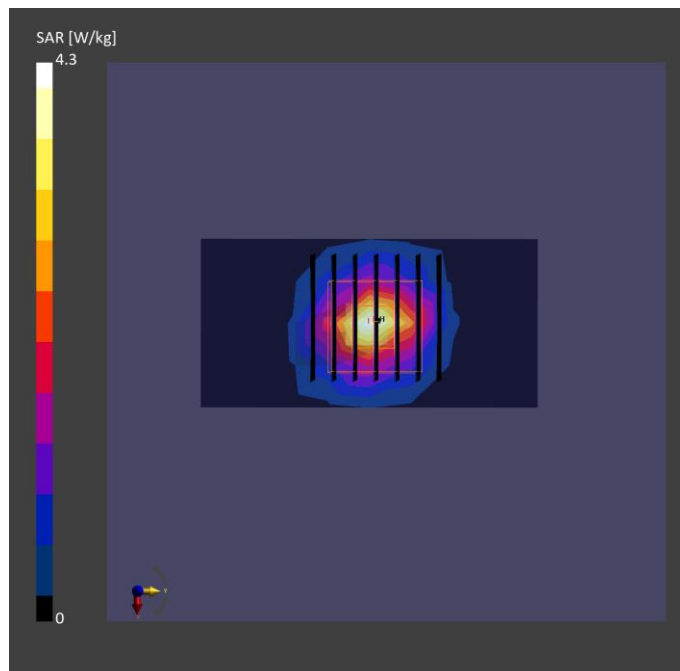

Test Date : 2023-11-15 | Ambient Temp : 22.5 °C | Tissue Temp : 22.1 °C

System Performance Check

System Performance Check_H3900

Verification Source Properties

Manufacturer	Model No.	Serial No.	Input Power [dBm]
SPEAG	D3900V2	1014	17.0

Exposure Conditions

Phantom Section	Group	Frequency [MHz]	Conversion Factor	TSL Conductivity [S/m]	TSL Permittivity
Flat	CW	3900.000	6.77	3.04	38.4

Hardware Setup

Phantom	Tissue Simulating Liquid	Probe Calibration Date	DAE Calibration Date
Twin-SAM V8.0 (30deg probe tilt) - 2101	HBBL-600-10000	EX3DV4 - SN7737 / 2023-06-05	DAE4 Sn1743 / 2023-08-17

Scan Setup

	Area Scan	Zoom Scan
Grid Extents [mm]	40.0 x 80.0	28.0 x 28.0 x 28.0
Grid Steps [mm]	10.0 x 10.0	5.0 x 5.0 x 1.4
Sensor Surface [mm]	3.0	1.4
Graded Grid	N/A	Yes
Grading Ratio	N/A	1.5

Measurement Results

	Area Scan	Zoom Scan
psSAR-1g [W/kg]	2.98	3.06
psSAR-10g [W/kg]	1.19	1.24
Power Drift [dB]		0.03
TSL Correction	Positive only	Positive only

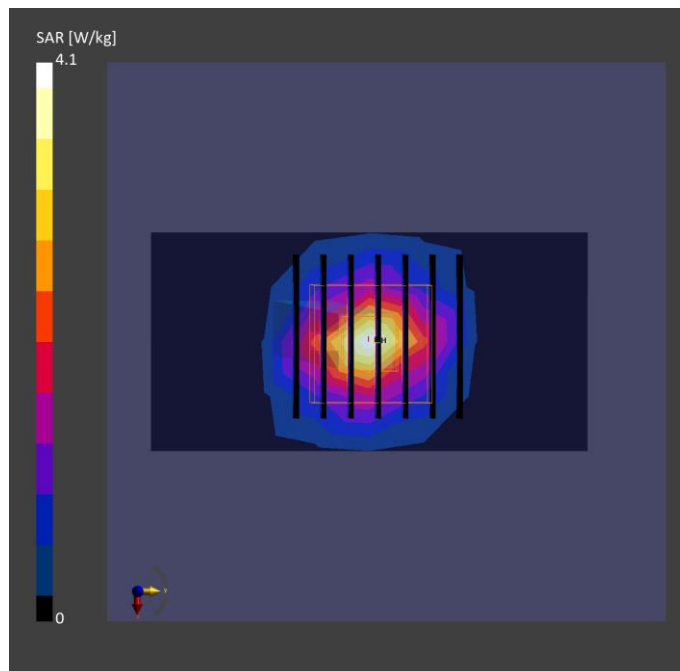

Test Date : 2023-11-16 | Ambient Temp : 22.7 °C | Tissue Temp : 22.3 °C

System Performance Check

System Performance Check_H3900

Verification Source Properties

Manufacturer	Model No.	Serial No.	Input Power [dBm]
SPEAG	D3900V2	1014	17.0

Exposure Conditions

Phantom Section	Group	Frequency [MHz]	Conversion Factor	TSL Conductivity [S/m]	TSL Permittivity
Flat	CW	3900.000	6.77	3.11	38.8

Hardware Setup

Phantom	Tissue Simulating Liquid	Probe Calibration Date	DAE Calibration Date
Twin-SAM V8.0 (30deg probe tilt) - 2101	HBBL-600-10000	EX3DV4 - SN7737 / 2023-06-05	DAE4 Sn1743 / 2023-08-17

Scan Setup

	Area Scan	Zoom Scan
Grid Extents [mm]	40.0 x 80.0	28.0 x 28.0 x 28.0
Grid Steps [mm]	10.0 x 10.0	5.0 x 5.0 x 1.4
Sensor Surface [mm]	3.0	1.4
Graded Grid	N/A	Yes
Grading Ratio	N/A	1.5

Measurement Results

	Area Scan	Zoom Scan
psSAR-1g [W/kg]	2.98	3.07
psSAR-10g [W/kg]	1.19	1.23
Power Drift [dB]		0.02
TSL Correction	Positive only	Positive only

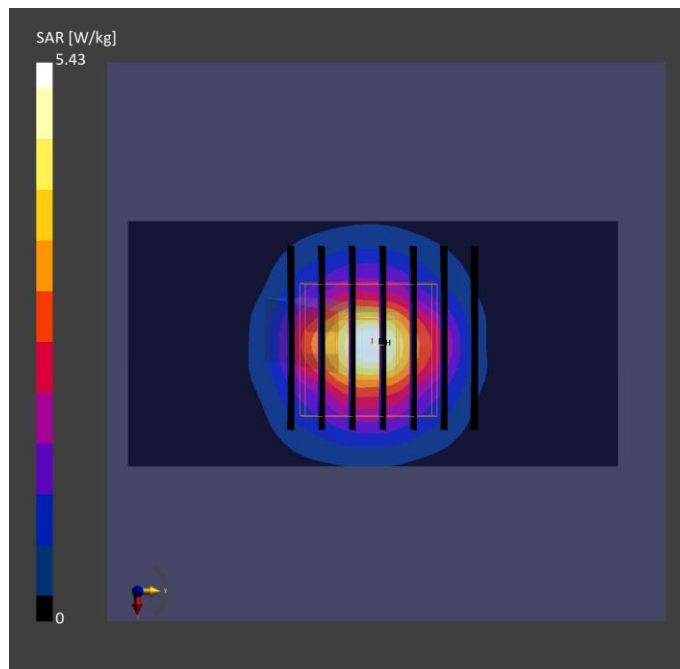

Test Date : 2023-11-16 | Ambient Temp : 22.5 °C | Tissue Temp : 21.7 °C

System Performance Check

System Performance Check_H3900

Verification Source Properties

Manufacturer	Model No.	Serial No.	Input Power [dBm]
SPEAG	D3900V2	1014	17.0

Exposure Conditions

Phantom Section	Group	Frequency [MHz]	Conversion Factor	TSL Conductivity [S/m]	TSL Permittivity
Flat	CW	3900.000	6.77	3.05	37.4

Hardware Setup

Phantom	Tissue Simulating Liquid	Probe Calibration Date	DAE Calibration Date
Twin-SAM V8.0 (30deg probe tilt) - 2102	HBBL-600-10000	EX3DV4 - SN7737 / 2023-06-05	DAE4 Sn1743 / 2023-08-17

Scan Setup

	Area Scan	Zoom Scan
Grid Extents [mm]	40.0 x 80.0	30.0 x 30.0 x 30.0
Grid Steps [mm]	10.0 x 10.0	5.0 x 5.0 x 1.5
Sensor Surface [mm]	3.0	1.4
Graded Grid	N/A	Yes
Grading Ratio	N/A	1.5

Measurement Results

	Area Scan	Zoom Scan
psSAR-1g [W/kg]	2.99	3.06
psSAR-10g [W/kg]	1.05	1.08
Power Drift [dB]		-0.07
TSL Correction	Positive only	Positive only

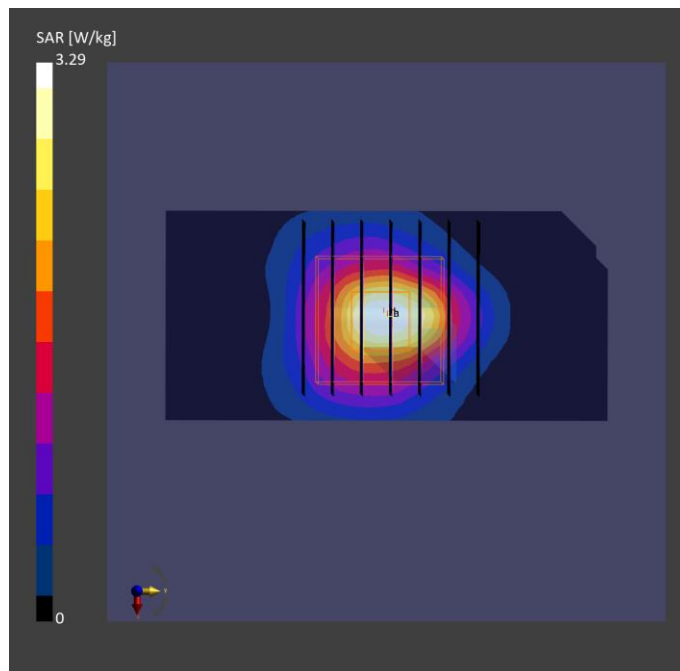

Test Date : 2023-11-19 | Ambient Temp : 22.5 °C | Tissue Temp : 22.0 °C

System Performance Check

System Performance Check_H3900

Verification Source Properties

Manufacturer	Model No.	Serial No.	Input Power [dBm]
SPEAG	D3900V2	1014	17.0

Exposure Conditions

Phantom Section	Group	Frequency [MHz]	Conversion Factor	TSL Conductivity [S/m]	TSL Permittivity
Flat	CW	3900.000	6.77	3.08	38.8

Hardware Setup

Phantom	Tissue Simulating Liquid	Probe Calibration Date	DAE Calibration Date
Twin-SAM V8.0 (30deg probe tilt) - 2115	HBBL-600-10000	EX3DV4 - SN7737 2023-06-05	DAE4 Sn1743 2023-08-17

Scan Setup

	Area Scan	Zoom Scan
Grid Extents [mm]	40.0 x 80.0	28.0 x 28.0 x 28.0
Grid Steps [mm]	10.0 x 10.0	5.0 x 5.0 x 1.4
Sensor Surface [mm]	3.0	1.4
Graded Grid	N/A	Yes
Grading Ratio	N/A	1.5

Measurement Results

	Area Scan	Zoom Scan
psSAR-1g [W/kg]	2.93	3.09
psSAR-10g [W/kg]	1.03	1.17
Power Drift [dB]		0.01
TSL Correction	Positive only	Positive only

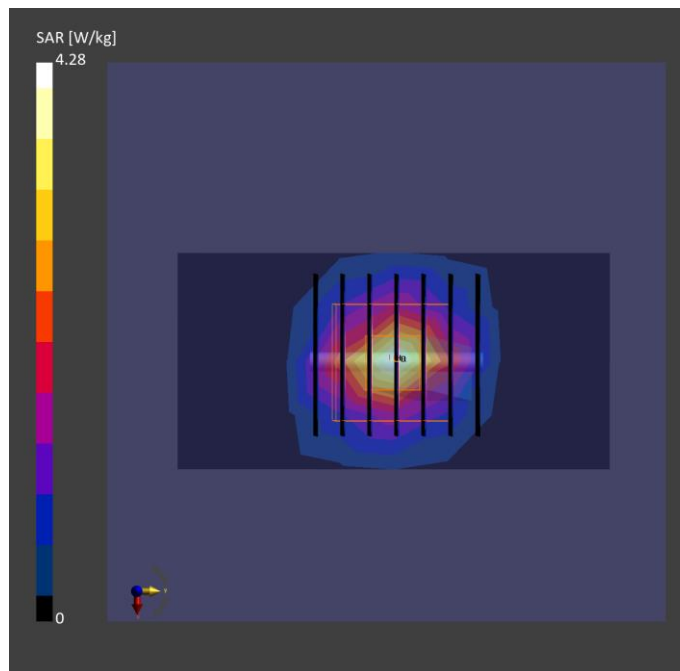

Test Date : 2023-11-21 | Ambient Temp : 22.1 °C | Tissue Temp : 21.7 °C

System Performance Check

System Performance Check_H3900

Verification Source Properties

Manufacturer	Model No.	Serial No.	Input Power [dBm]
SPEAG	D3900V2	1014	17.0

Exposure Conditions

Phantom Section	Group	Frequency [MHz]	Conversion Factor	TSL Conductivity [S/m]	TSL Permittivity
Flat	CW	3900.000	6.77	3.07	38.9

Hardware Setup

Phantom	Tissue Simulating Liquid	Probe Calibration Date	DAE Calibration Date
Twin-SAM V8.0 (30deg probe tilt) - 2115	HBBL-600-10000	EX3DV4 - SN7737 / 2023-06-05	DAE4 Sn1743 / 2023-08-17

Scan Setup

	Area Scan	Zoom Scan
Grid Extents [mm]	40.0 x 80.0	28.0 x 28.0 x 28.0
Grid Steps [mm]	10.0 x 10.0	5.0 x 5.0 x 1.4
Sensor Surface [mm]	3.0	1.4
Graded Grid	N/A	Yes
Grading Ratio	N/A	1.5

Measurement Results

	Area Scan	Zoom Scan
psSAR-1g [W/kg]	2.91	3.07
psSAR-10g [W/kg]	1.02	1.13
Power Drift [dB]		0.03
TSL Correction	Positive only	Positive only

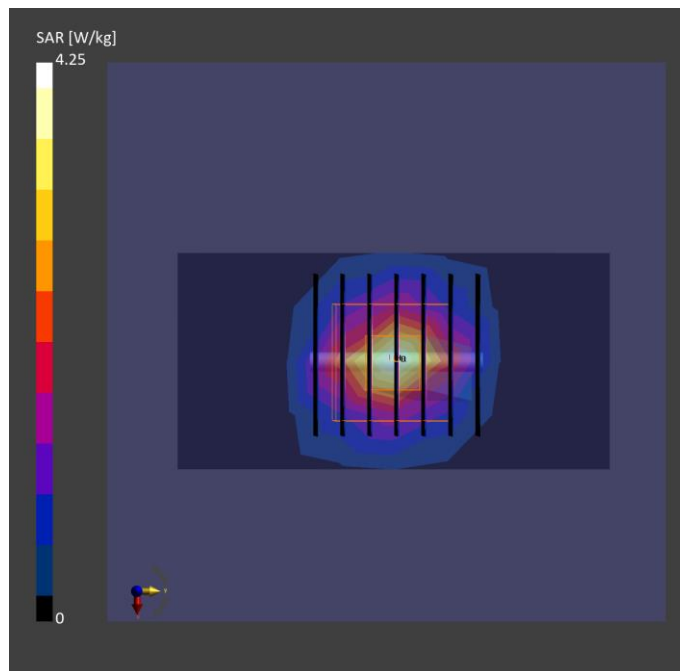

Test Date : 2023-10-11 | Ambient Temp : 22.6 °C | Tissue Temp : 21.7 °C

System Performance Check

System Performance Check_H5250

Verification Source Properties

Manufacturer	Model No.	Serial No.	Input Power [dBm]
SPEAG	D5GHzV2	1358	17.0

Exposure Conditions

Phantom Section	Group	Frequency [MHz]	Conversion Factor	TSL Conductivity [S/m]	TSL Permittivity
Flat	CW	5250.000	5.02	4.41	35.6

Hardware Setup

Phantom	Tissue Simulating Liquid	Probe Calibration Date	DAE Calibration Date
Twin-SAM V8.0 (30deg probe tilt) - 2102	HBBL-600-10000	EX3DV4 - SN7757 / 2023-08-22	DAE4 Sn1669 / 2023-05-23

Scan Setup

	Area Scan	Zoom Scan
Grid Extents [mm]	40.0 x 80.0	22.0 x 22.0 x 22.0
Grid Steps [mm]	10.0 x 10.0	4.0 x 4.0 x 1.4
Sensor Surface [mm]	3.0	1.4
Graded Grid	N/A	Yes
Grading Ratio	N/A	1.4

Measurement Results

	Area Scan	Zoom Scan
psSAR-1g [W/kg]	3.49	3.61
psSAR-10g [W/kg]	0.998	1.05
Power Drift [dB]		0.00
TSL Correction	Positive only	Positive only

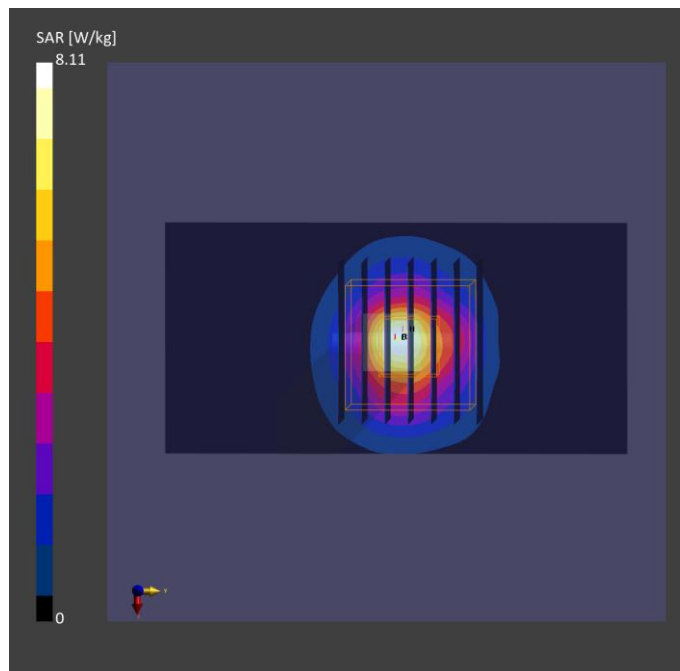

Test Date : 2023-10-11 | Ambient Temp : 22.6 °C | Tissue Temp : 21.6 °C

System Performance Check

System Performance Check_H5250

Verification Source Properties

Manufacturer	Model No.	Serial No.	Input Power [dBm]
SPEAG	D5GHzV2	1358	17.0

Exposure Conditions

Phantom Section	Group	Frequency [MHz]	Conversion Factor	TSL Conductivity [S/m]	TSL Permittivity
Flat	CW	5250.000	5.02	4.55	36.4

Hardware Setup

Phantom	Tissue Simulating Liquid	Probe Calibration Date	DAE Calibration Date
Twin-SAM V8.0 (30deg probe tilt) - 2101	HBBL-600-10000	EX3DV4 - SN7757 / 2023-08-22	DAE4 Sn1669 / 2023-05-23

Scan Setup

	Area Scan	Zoom Scan
Grid Extents [mm]	40.0 x 80.0	22.0 x 22.0 x 22.0
Grid Steps [mm]	10.0 x 10.0	4.0 x 4.0 x 1.4
Sensor Surface [mm]	3.0	1.4
Graded Grid	N/A	Yes
Grading Ratio	N/A	1.4

Measurement Results

	Area Scan	Zoom Scan
psSAR-1g [W/kg]	3.49	3.62
psSAR-10g [W/kg]	0.998	1.06
Power Drift [dB]		0.00
TSL Correction	Positive only	Positive only

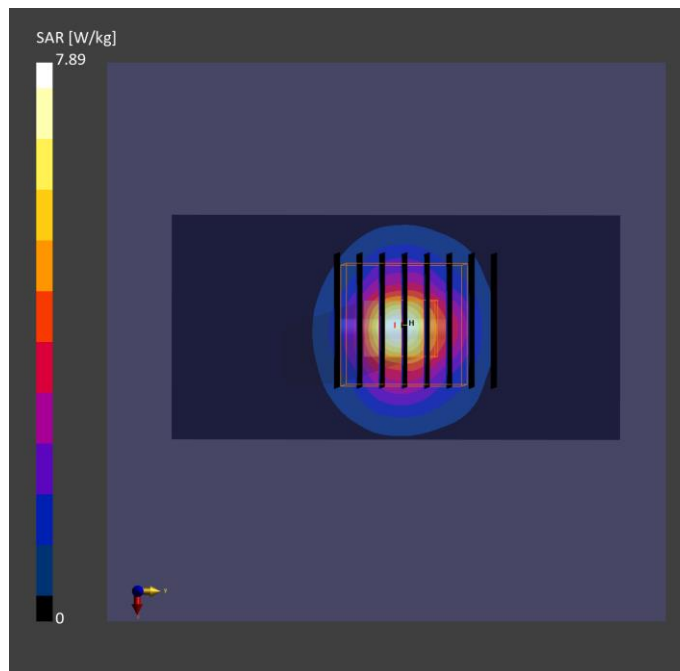

Test Date : 2023-10-13 | Ambient Temp : 22.5 °C | Tissue Temp : 22.2 °C

System Performance Check

System Performance Check_H5250

Verification Source Properties

Manufacturer	Model No.	Serial No.	Input Power [dBm]
SPEAG	D5GHzV2	1358	17.0

Exposure Conditions

Phantom Section	Group	Frequency [MHz]	Conversion Factor	TSL Conductivity [S/m]	TSL Permittivity
Flat	CW	5250.000	5.91	4.61	35.8

Hardware Setup

Phantom	Tissue Simulating Liquid	Probe Calibration Date	DAE Calibration Date
Twin-SAM V8.0 (30deg probe tilt) - 2115	HBBL-600-10000	EX3DV4 - SN7650 / 2023-05-22	DAE4 Sn1741 / 2023-08-23

Scan Setup

	Area Scan	Zoom Scan
Grid Extents [mm]	40.0 x 80.0	22.0 x 22.0 x 22.0
Grid Steps [mm]	10.0 x 10.0	4.0 x 4.0 x 1.4
Sensor Surface [mm]	3.0	1.4
Graded Grid	N/A	Yes
Grading Ratio	N/A	1.4

Measurement Results

	Area Scan	Zoom Scan
psSAR-1g [W/kg]	3.39	3.65
psSAR-10g [W/kg]	0.965	1.09
Power Drift [dB]		0.02
TSL Correction	Positive only	Positive only

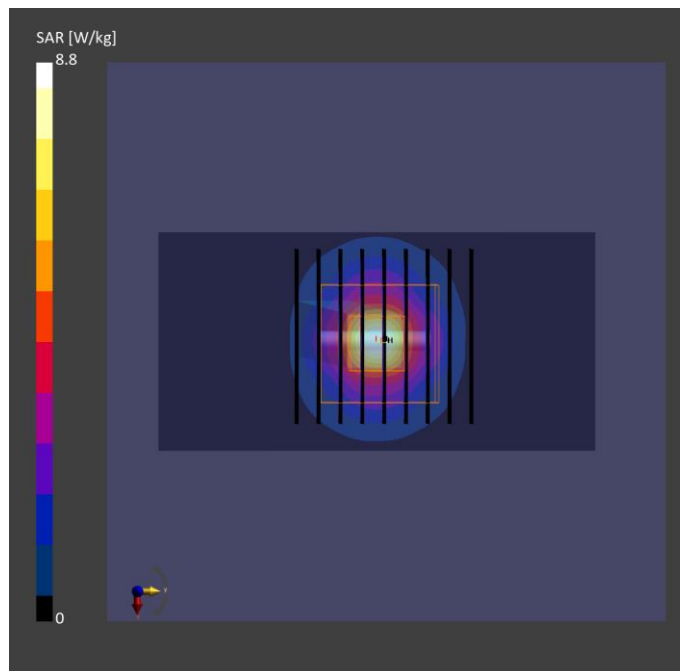

Test Date : 2023-11-20 | Ambient Temp : 22.4 °C | Tissue Temp : 22.1 °C

System Performance Check

System Performance Check_H5250

Verification Source Properties

Manufacturer	Model No.	Serial No.	Input Power [dBm]
SPEAG	D5GHzV2	1358	17.0

Exposure Conditions

Phantom Section	Group	Frequency [MHz]	Conversion Factor	TSL Conductivity [S/m]	TSL Permittivity
Flat	CW	5250.000	5.91	4.56	36.7

Hardware Setup

Phantom	Tissue Simulating Liquid	Probe Calibration Date	DAE Calibration Date
Twin-SAM V8.0 (30deg probe tilt) - 2115	HBBL-600-10000	EX3DV4 - SN7650 / 2023-05-22	DAE4 Sn1741 / 2023-08-23

Scan Setup

	Area Scan	Zoom Scan
Grid Extents [mm]	40.0 x 80.0	22.0 x 22.0 x 22.0
Grid Steps [mm]	10.0 x 10.0	4.0 x 4.0 x 1.4
Sensor Surface [mm]	3.0	1.4
Graded Grid	N/A	Yes
Grading Ratio	N/A	1.4

Measurement Results

	Area Scan	Zoom Scan
psSAR-1g [W/kg]	3.39	3.61
psSAR-10g [W/kg]	0.968	1.08
Power Drift [dB]		0.01
TSL Correction	Positive only	Positive only

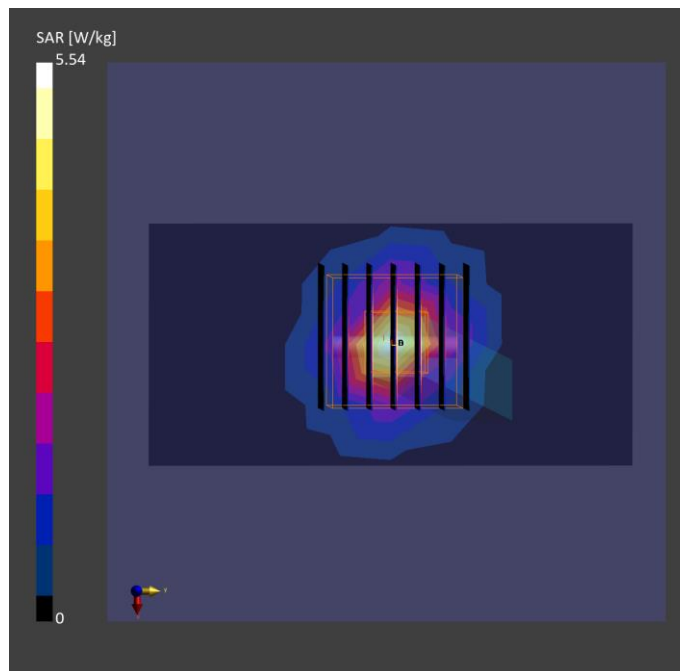

Test Date : 2023-10-11 | Ambient Temp : 22.6 °C | Tissue Temp : 21.7 °C

System Performance Check

System Performance Check_H5600

Verification Source Properties

Manufacturer	Model No.	Serial No.	Input Power [dBm]
SPEAG	D5GHzV2	1358	17.0

Exposure Conditions

Phantom Section	Group	Frequency [MHz]	Conversion Factor	TSL Conductivity [S/m]	TSL Permittivity
Flat	CW	5600.000	4.29	4.77	35.1

Hardware Setup

Phantom	Tissue Simulating Liquid	Probe Calibration Date	DAE Calibration Date
Twin-SAM V8.0 (30deg probe tilt) - 2102	HBBL-600-10000	EX3DV4 - SN7757 / 2023-08-22	DAE4 Sn1669 / 2023-05-23

Scan Setup

	Area Scan	Zoom Scan
Grid Extents [mm]	40.0 x 80.0	22.0 x 22.0 x 22.0
Grid Steps [mm]	10.0 x 10.0	4.0 x 4.0 x 1.4
Sensor Surface [mm]	3.0	1.4
Graded Grid	N/A	Yes
Grading Ratio	N/A	1.4

Measurement Results

	Area Scan	Zoom Scan
psSAR-1g [W/kg]	3.68	3.74
psSAR-10g [W/kg]	1.03	1.11
Power Drift [dB]		0.02
TSL Correction	Positive only	Positive only

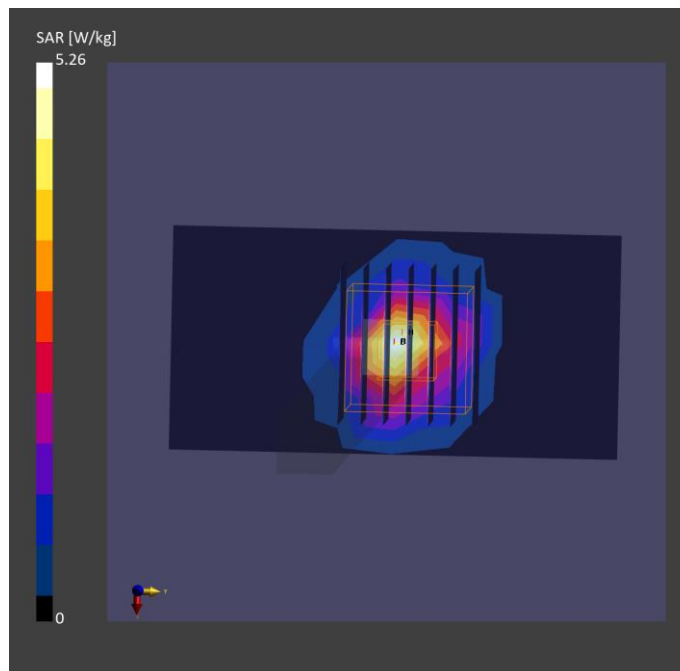

Test Date : 2023-10-11 | Ambient Temp : 22.6 °C | Tissue Temp : 21.6 °C

System Performance Check

System Performance Check_H5600

Verification Source Properties

Manufacturer	Model No.	Serial No.	Input Power [dBm]
SPEAG	D5GHzV2	1358	17.0

Exposure Conditions

Phantom Section	Group	Frequency [MHz]	Conversion Factor	TSL Conductivity [S/m]	TSL Permittivity
Flat	CW	5600.000	4.29	4.94	35.8

Hardware Setup

Phantom	Tissue Simulating Liquid	Probe Calibration Date	DAE Calibration Date
Twin-SAM V8.0 (30deg probe tilt) - 2101	HBBL-600-10000	EX3DV4 - SN7757 / 2023-08-22	DAE4 Sn1669 / 2023-05-23

Scan Setup

	Area Scan	Zoom Scan
Grid Extents [mm]	40.0 x 80.0	22.0 x 22.0 x 22.0
Grid Steps [mm]	10.0 x 10.0	4.0 x 4.0 x 1.4
Sensor Surface [mm]	3.0	1.4
Graded Grid	N/A	Yes
Grading Ratio	N/A	1.4

Measurement Results

	Area Scan	Zoom Scan
psSAR-1g [W/kg]	3.68	3.75
psSAR-10g [W/kg]	1.03	1.09
Power Drift [dB]		0.01
TSL Correction	Positive only	Positive only

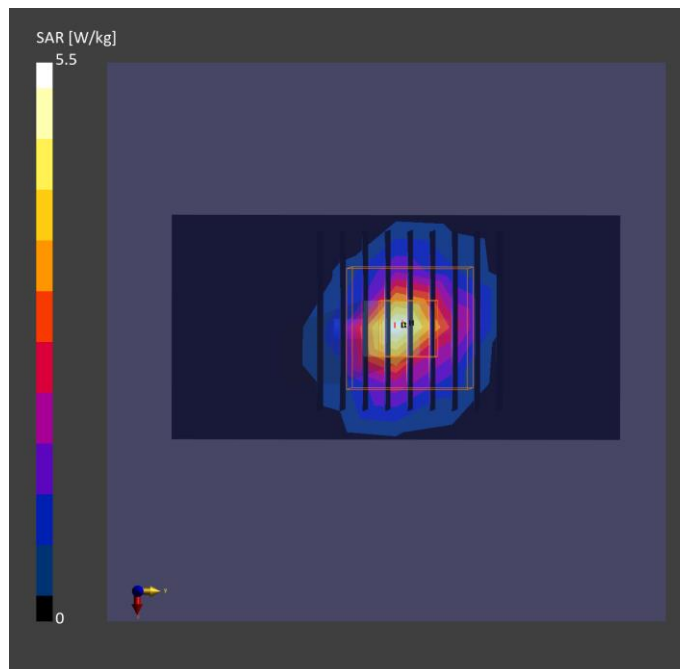

Test Date : 2023-10-13 | Ambient Temp : 22.6 °C | Tissue Temp : 22.3 °C

System Performance Check

System Performance Check_H5600

Verification Source Properties

Manufacturer	Model No.	Serial No.	Input Power [dBm]
SPEAG	D5GHzV2	1358	17.0

Exposure Conditions

Phantom Section	Group	Frequency [MHz]	Conversion Factor	TSL Conductivity [S/m]	TSL Permittivity
Flat	CW	5600.000	4.57	4.79	35.7

Hardware Setup

Phantom	Tissue Simulating Liquid	Probe Calibration Date	DAE Calibration Date
Twin-SAM V8.0 (30deg probe tilt) - 2101	HBBL-600-10000	EX3DV4 - SN7756 / 2023-08-24	DAE4 Sn1742 / 2023-08-17

Scan Setup

	Area Scan	Zoom Scan
Grid Extents [mm]	40.0 x 80.0	22.0 x 22.0 x 22.0
Grid Steps [mm]	10.0 x 10.0	4.0 x 4.0 x 1.4
Sensor Surface [mm]	3.0	1.4
Graded Grid	N/A	Yes
Grading Ratio	N/A	1.4

Measurement Results

	Area Scan	Zoom Scan
psSAR-1g [W/kg]	3.71	3.82
psSAR-10g [W/kg]	1.04	1.09
Power Drift [dB]		0.05
TSL Correction	Positive only	Positive only

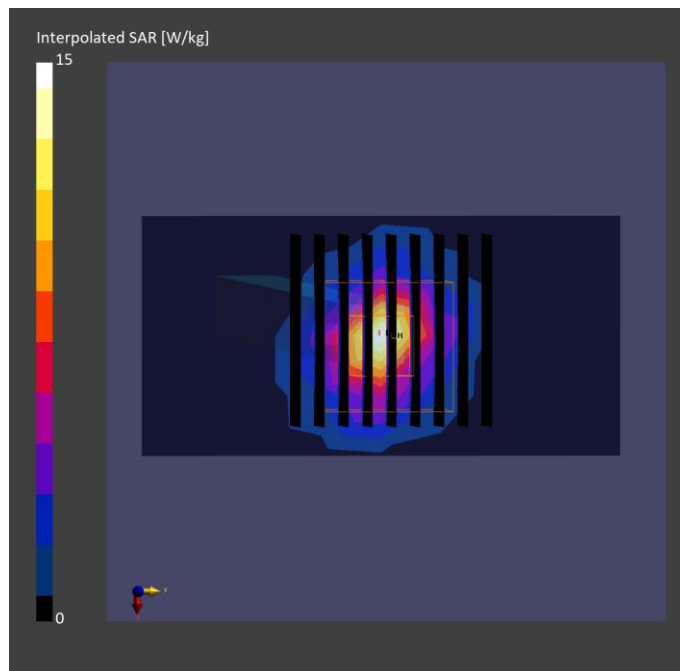

Test Date : 2023-10-11 | Ambient Temp : 22.6 °C | Tissue Temp : 21.7 °C

System Performance Check

System Performance Check_H5800

Verification Source Properties

Manufacturer	Model No.	Serial No.	Input Power [dBm]
SPEAG	D5GHzV2	1358	17.0

Exposure Conditions

Phantom Section	Group	Frequency [MHz]	Conversion Factor	TSL Conductivity [S/m]	TSL Permittivity
Flat	CW	5800.000	4.36	4.98	34.8

Hardware Setup

Phantom	Tissue Simulating Liquid	Probe Calibration Date	DAE Calibration Date
Twin-SAM V8.0 (30deg probe tilt) - 2102	HBBL-600-10000	EX3DV4 - SN7757 / 2023-08-22	DAE4 Sn1669 / 2023-05-23

Scan Setup

	Area Scan	Zoom Scan
Grid Extents [mm]	40.0 x 80.0	22.0 x 22.0 x 22.0
Grid Steps [mm]	10.0 x 10.0	4.0 x 4.0 x 1.4
Sensor Surface [mm]	3.0	1.4
Graded Grid	N/A	Yes
Grading Ratio	N/A	1.4

Measurement Results

	Area Scan	Zoom Scan
psSAR-1g [W/kg]	3.58	3.75
psSAR-10g [W/kg]	1.01	1.09
Power Drift [dB]		0.03
TSL Correction	Positive only	Positive only

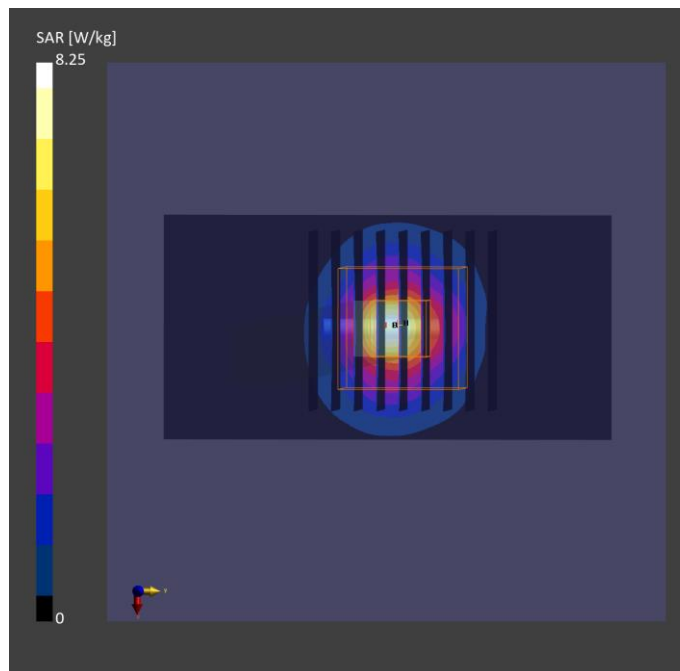

Test Date : 2023-10-13 | Ambient Temp : 22.6 °C | Tissue Temp : 22.3 °C

System Performance Check

System Performance Check_H5800

Verification Source Properties

Manufacturer	Model No.	Serial No.	Input Power [dBm]
SPEAG	D5GHzV2	1358	17.0

Exposure Conditions

Phantom Section	Group	Frequency [MHz]	Conversion Factor	TSL Conductivity [S/m]	TSL Permittivity
Flat	CW	5800.000	4.62	4.97	35.4

Hardware Setup

Phantom	Tissue Simulating Liquid	Probe Calibration Date	DAE Calibration Date
Twin-SAM V8.0 (30deg probe tilt) - 2101	HBBL-600-10000	EX3DV4 - SN7756 / 2023-08-24	DAE4 Sn1742 / 2023-08-17

Scan Setup

	Area Scan	Zoom Scan
Grid Extents [mm]	40.0 x 80.0	22.0 x 22.0 x 22.0
Grid Steps [mm]	10.0 x 10.0	4.0 x 4.0 x 1.4
Sensor Surface [mm]	3.0	1.4
Graded Grid	N/A	Yes
Grading Ratio	N/A	1.4

Measurement Results

	Area Scan	Zoom Scan
psSAR-1g [W/kg]	3.35	3.68
psSAR-10g [W/kg]	0.961	1.11
Power Drift [dB]		0.03
TSL Correction	Positive only	Positive only

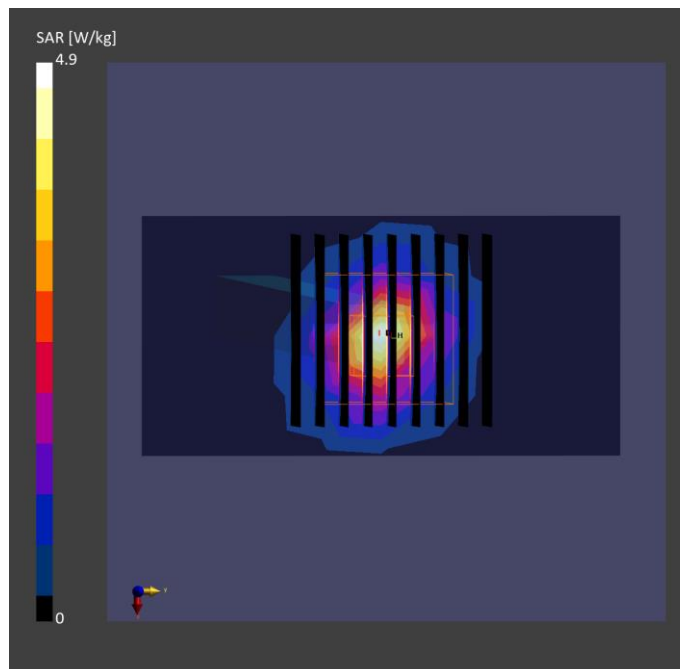

Test Date : 2023-11-23 | Ambient Temp : 22.4 °C | Tissue Temp : 22.1 °C

System Performance Check

System Performance Check_H5800

Verification Source Properties

Manufacturer	Model No.	Serial No.	Input Power [dBm]
SPEAG	D5GHzV2	1358	17.0

Exposure Conditions

Phantom Section	Group	Frequency [MHz]	Conversion Factor	TSL Conductivity [S/m]	TSL Permittivity
Flat	CW	5800.000	5.28	5.18	35.8

Hardware Setup

Phantom	Tissue Simulating Liquid	Probe Calibration Date	DAE Calibration Date
Twin-SAM V8.0 (30deg probe tilt) - 2115	HBBL-600-10000	EX3DV4 - SN7737 2023-06-05	DAE4 Sn1743 2023-08-17

Scan Setup

	Area Scan	Zoom Scan
Grid Extents [mm]	40.0 x 80.0	22.0 x 22.0 x 22.0
Grid Steps [mm]	10.0 x 10.0	4.0 x 4.0 x 1.4
Sensor Surface [mm]	3.0	1.4
Graded Grid	N/A	Yes
Grading Ratio	N/A	1.4

Measurement Results

	Area Scan	Zoom Scan
psSAR-1g [W/kg]	3.35	3.68
psSAR-10g [W/kg]	0.945	1.13
Power Drift [dB]		0.01
TSL Correction	Positive only	Positive only

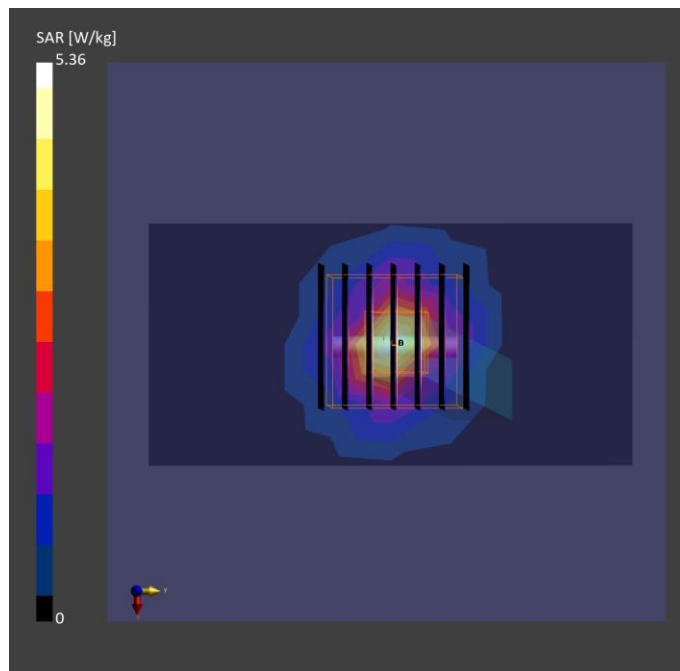

Test Date : 2023-10-12 | Ambient Temp : 22.8 °C | Tissue Temp : 21.9 °C

System Performance Check

System Performance Check_H6500

Verification Source Properties

Manufacturer	Model No.	Serial No.	Input Power [dBm]
SPEAG	D6.5GHzV2	1081	20.0

Exposure Conditions

Phantom Section	Group	Frequency [MHz]	Conversion Factor	TSL Conductivity [S/m]	TSL Permittivity
Flat	CW	6500.000	4.47	5.99	34.3

Hardware Setup

Phantom	Tissue Simulating Liquid	Probe Calibration Date	DAE Calibration Date
Twin-SAM V8.0 (30deg probe tilt) - 2102	HBBL-600-10000	EX3DV4 - SN7757 / 2023-08-22	DAE4 Sn1669 / 2023-05-23

Scan Setup

	Area Scan	Zoom Scan
Grid Extents [mm]	51.0 x 85.0	22.0 x 22.0 x 22.0
Grid Steps [mm]	8.5 x 8.5	3.4 x 3.4 x 1.4
Sensor Surface [mm]	3.0	1.4
Graded Grid	N/A	Yes
Grading Ratio	N/A	1.4

Measurement Results

	Area Scan	Zoom Scan
psSAR-1g [W/kg]	23.2	26.3
psSAR-8g [W/kg]	5.54	5.95
psSAR-10g [W/kg]	4.59	4.89
psAPD (1.0 cm ² , sq) [W/m ²]		261
psAPD (4.0 cm ² , sq) [W/m ²]		119
Power Drift [dB]		0.01
TSL Correction	Positive only	Positive only

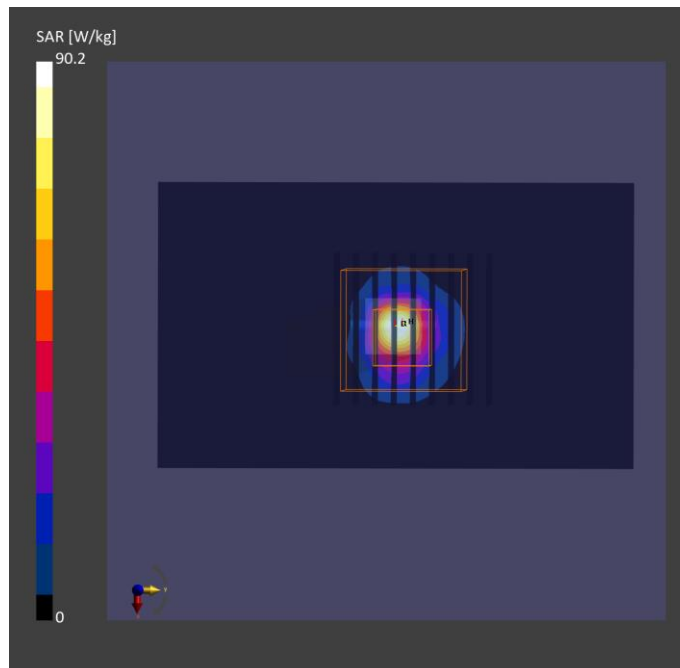

Test Date : 2023-11-11 | Ambient Temp : 22.5 °C

System Performance Check

System Performance Check_H10GHz

Verification Source Properties

Manufacturer	Model No.	Serial No.
SPEAG	10GHz	1060

Exposure Conditions

Phantom Section	Group	Frequency [MHz]	Conversion Factor
5G	CW	10000.0	1.0

Hardware Setup

Phantom	Medium	Probe Calibration Date	DAE Calibration Date
mmWave - 1102	Air	EUmmWV4 - SN9403_F1-55GHz / 2022-12-07	DAE4 Sn1669 / 2023-05-23

Scan Setup

	5G Scan
Grid Extents [mm]	60.0 x 60.0
Grid Steps [mm]	0.125 x 0.125
Sensor Surface [mm]	2.0

Measurement Results

	5G Scan
Avg. Area [cm ²]	4.00
psPD n+ [W/m ²]	55.2
psPD tot+ [W/m ²]	52.6
psPD mod+ [W/m ²]	53.0
E max [V/m]	150
Power Drift [dB]	0.03

