



科信无线

Frequency ID	1	2	3	4	5	6	7	8	9	10	11
Frequency (MHz)	2400.0	2410.0	2420.0	2430.0	2440.0	2450.0	2460.0	2470.0	2480.0	2490.0	2500.0
Efficiency (dBi)	-1.57	-1.73	-1.90	-1.98	-1.97	-1.91	-2.02	-2.04	-1.98	-2.05	-1.95
Gain (dBi)	1.92	1.34	1.08	1.08	1.12	1.18	1.06	1.16	1.26	1.14	1.13
Efficiency (%)	69.71	67.11	64.59	63.33	63.49	64.43	62.77	62.46	63.46	62.40	63.81
Directivity (dB)	3.48	3.07	2.98	3.06	3.10	3.09	3.08	3.20	3.24	3.18	3.08
Peak Gain Position (Theta)	91.00	91.00	74.00	75.00	76.00	77.00	84.00	86.00	87.00	88.00	89.00
Peak Gain Position (Phi)	79.00	79.00	6.00	2.00	0.00	356.00	108.00	87.00	87.00	83.00	81.00
Efficiency ThetaPol (%)	68.24	65.73	63.30	62.14	62.39	63.40	61.82	61.52	62.48	61.39	62.74
Efficiency PhiPol (%)	1.48	1.39	1.29	1.19	1.10	1.03	0.95	0.94	0.98	1.01	1.08
Upper Hem. Efficiency (%)	44.24	41.77	39.35	38.35	38.54	39.41	38.73	38.77	39.40	38.46	38.74
Lower Hem. Efficiency (%)	25.48	25.34	25.24	24.98	24.95	25.02	24.04	23.69	24.06	23.94	25.07
T90(中)副瓣	1.22	1.07	1.12	1.21	1.58	1.94	2.12	2.12	1.89	1.63	1.35
Gain 15dies (dBi)	67.00	67.00	68.00	69.00	68.00	69.00	68.00	70.00	71.00	71.00	70.00
E1(XZ)波瓣宽度	6.26	6.36	6.30	6.18	5.86	5.51	5.34	5.36	5.45	5.73	5.86
E1(XZ)前后比	45.00	55.00	68.00	70.00	71.00	70.00	50.00	48.00	47.00	47.00	48.00
E2(YZ)波瓣宽度	4.90	4.15	3.51	3.29	3.18	3.32	3.78	4.31	4.74	4.99	5.05
E2(YZ)前后比	1.50	1.50	1.50	1.50	1.50	1.50	1.50	1.50	1.50	1.50	1.50
最大增益处轴比(P)	1.50	1.50	1.50	1.50	1.50	1.50	1.50	1.50	1.50	1.50	1.50
仰角10度处轴比(P)	360.00	360.00	360.00	360.00	360.00	360.00	360.00	360.00	360.00	360.00	360.00
Hc(XY)波瓣宽度	0.88	0.57	0.59	0.85	1.39	1.84	1.99	1.93	1.67	1.34	1.09
Hc(XY)前后比											
Empty											

Model:NZ24G58G0018

Shenzhen Kexin Wireless Technology Co., Ltd.

301, building h, hongyongli Industrial Zone, shabeili, Longxin community, Baolong street, Longgang District, Shenzhen, China

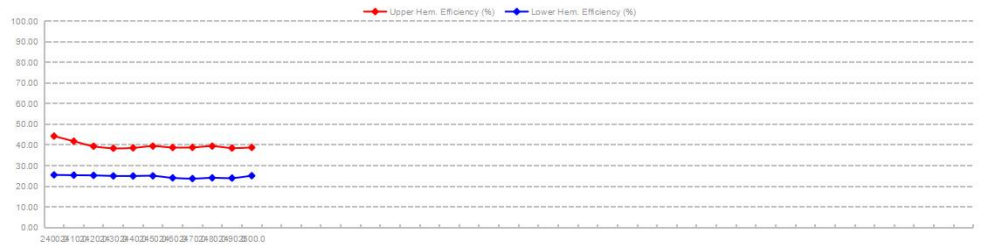
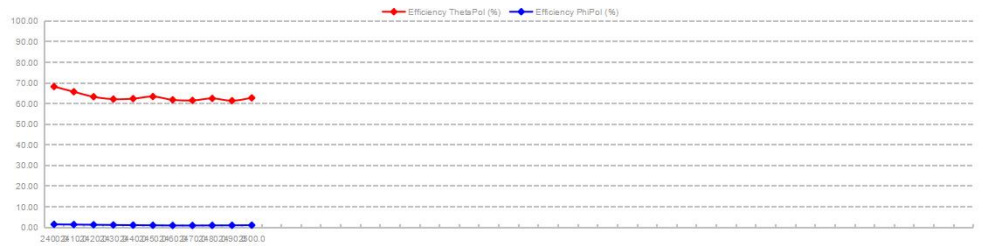
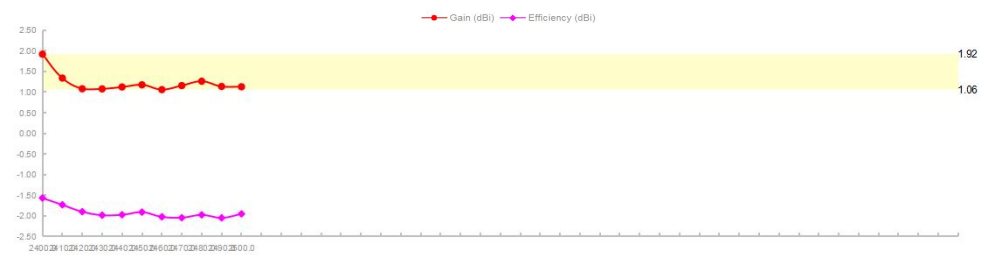
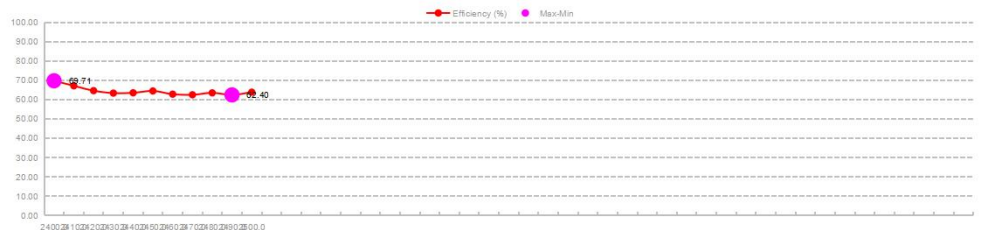

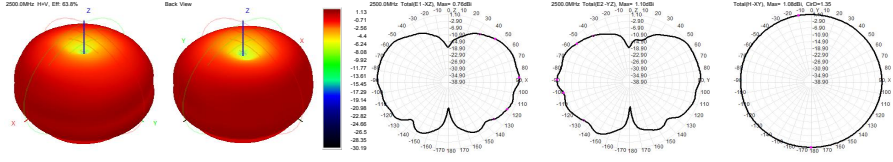
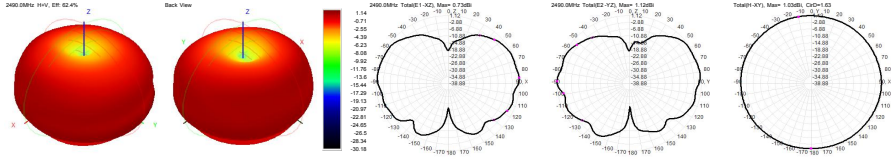
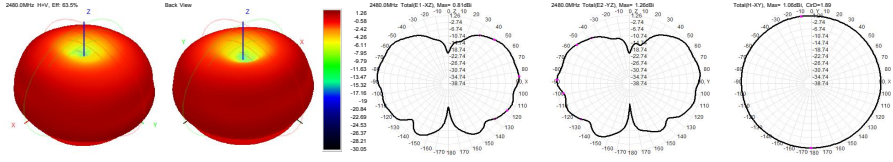
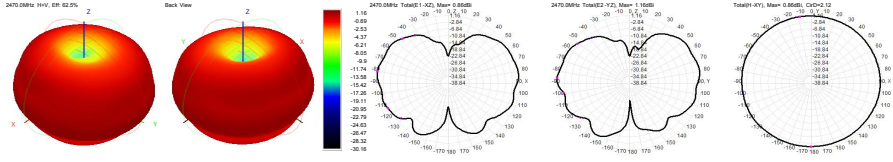
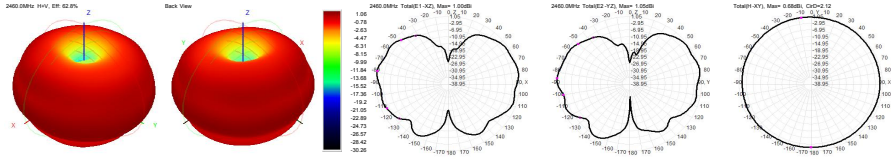
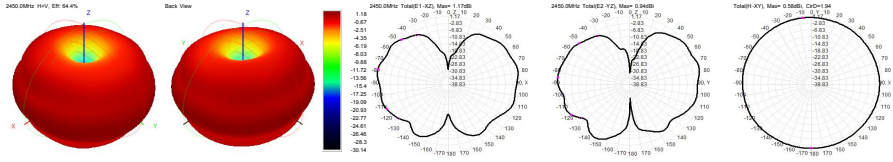
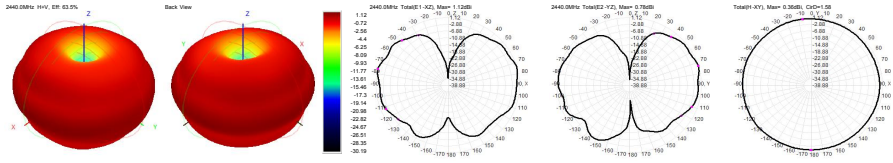
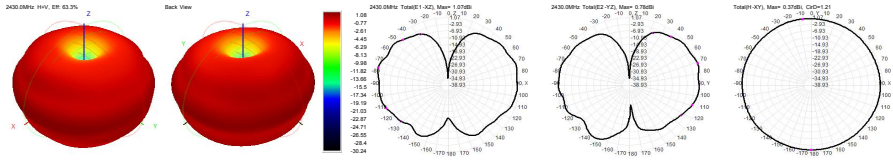
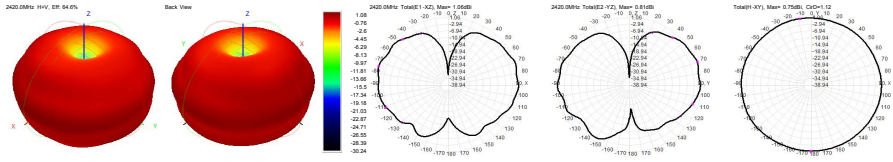
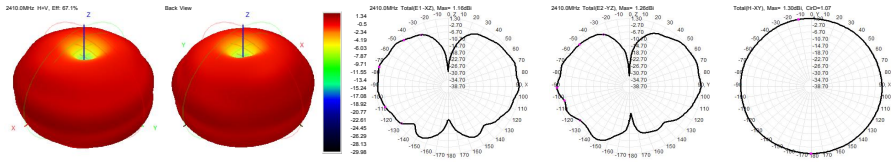
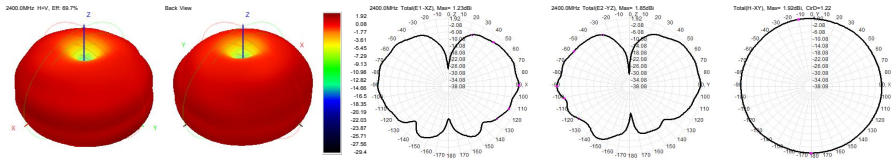

3、产品规格图【12CM 线双频黑色软内置】

