

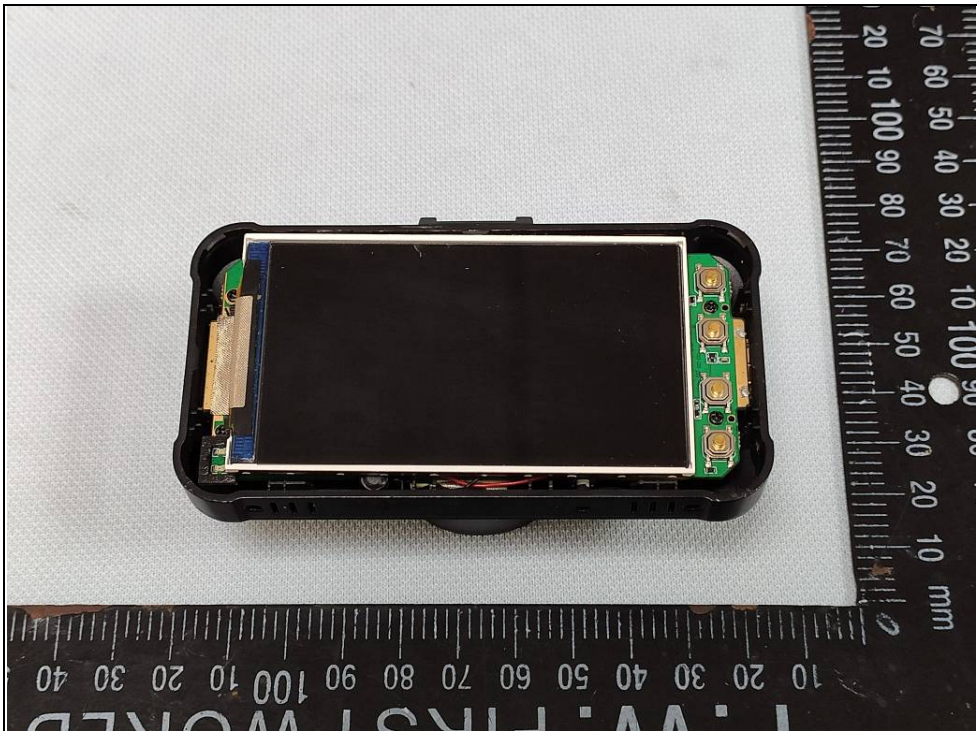

Spectrum Research & Testing Lab., Inc.
No.167, Ln. 780, Shan-Tong Rd., Ling 8, Shan-Tong Li,
Chung-Li Dist., Taoyuan City 320, Taiwan (R.O.C.)

PHOTOS OF EUT - Internal

TOP





Spectrum Research & Testing Lab., Inc.
No.167, Ln. 780, Shan-Tong Rd., Ling 8, Shan-Tong Li,
Chung-Li Dist., Taoyuan City 320, Taiwan (R.O.C.)

PCB-1

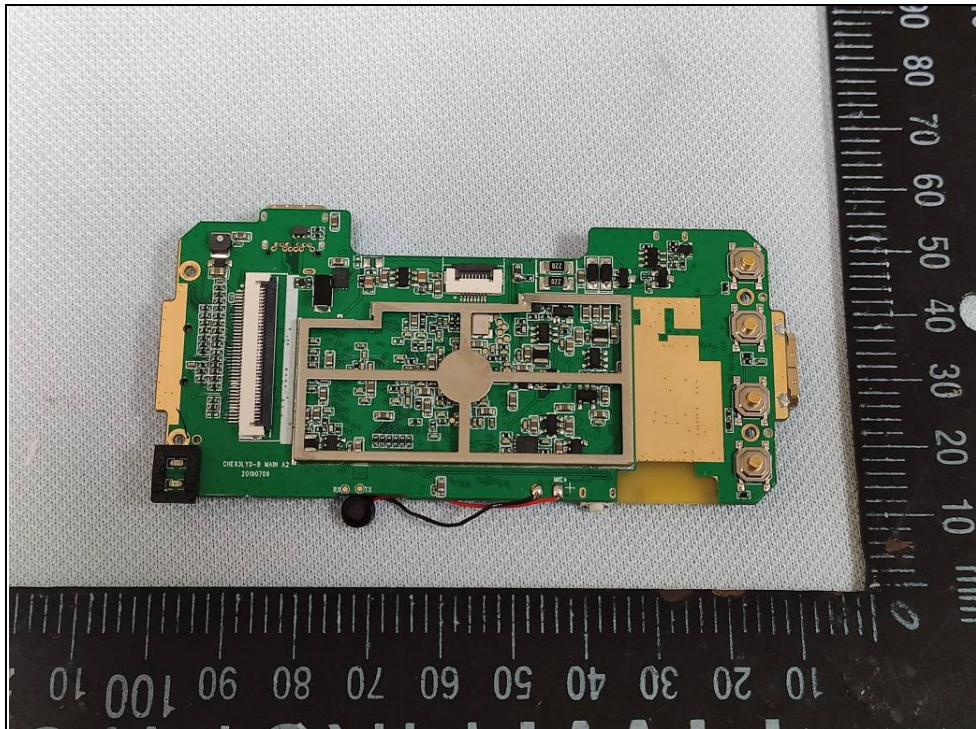
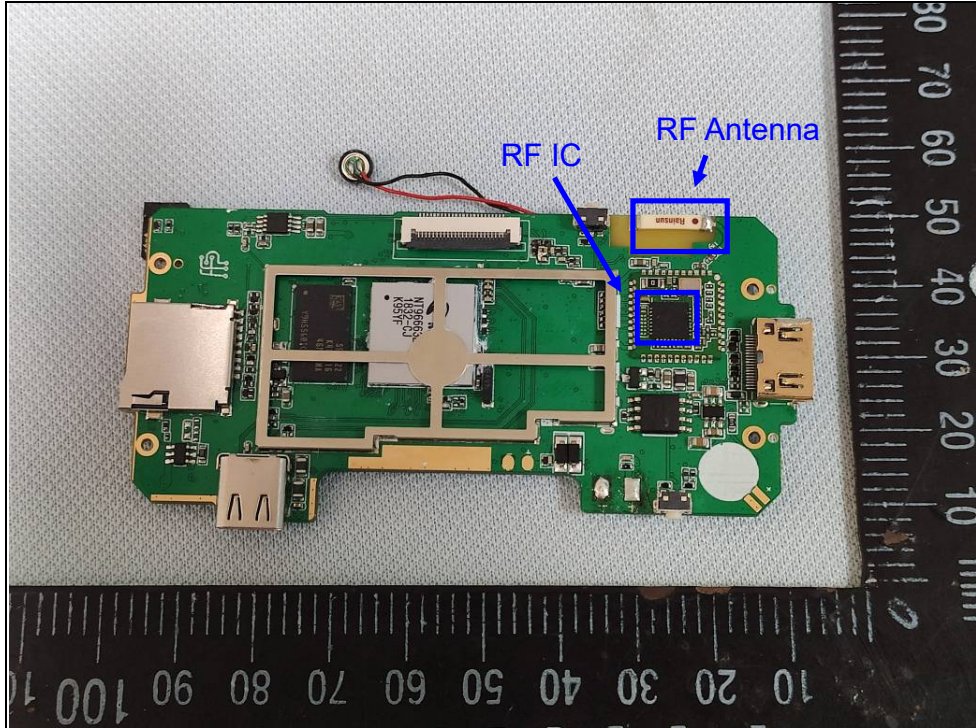



Spectrum Research & Testing Lab., Inc.
No.167, Ln. 780, Shan-Tong Rd., Ling 8, Shan-Tong Li,
Chung-Li Dist., Taoyuan City 320, Taiwan (R.O.C.)

PCB-2

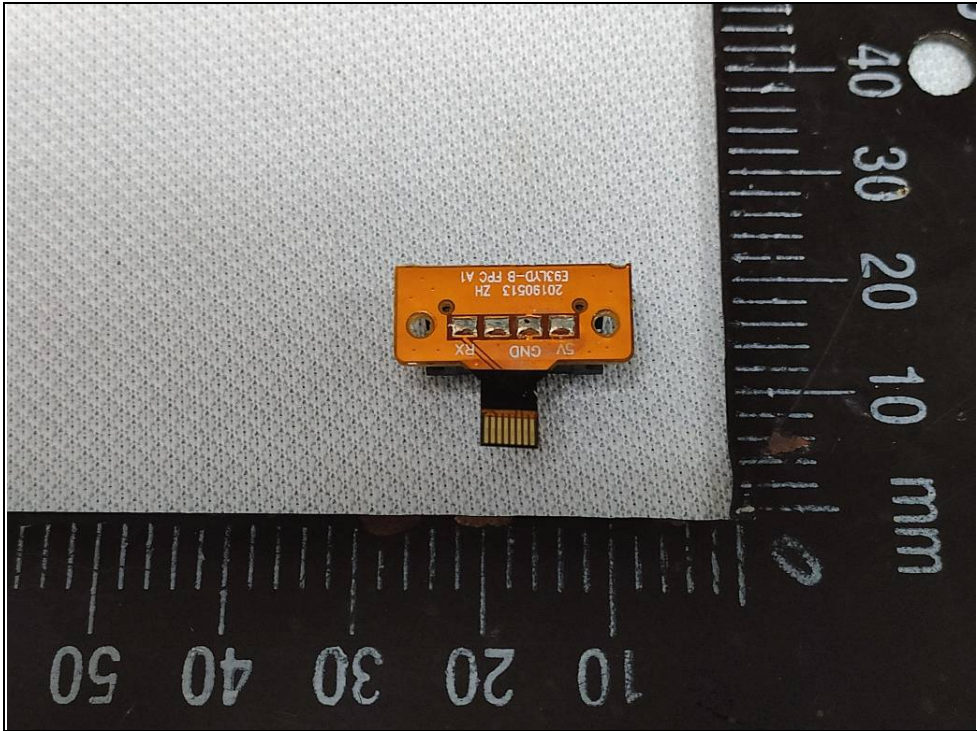
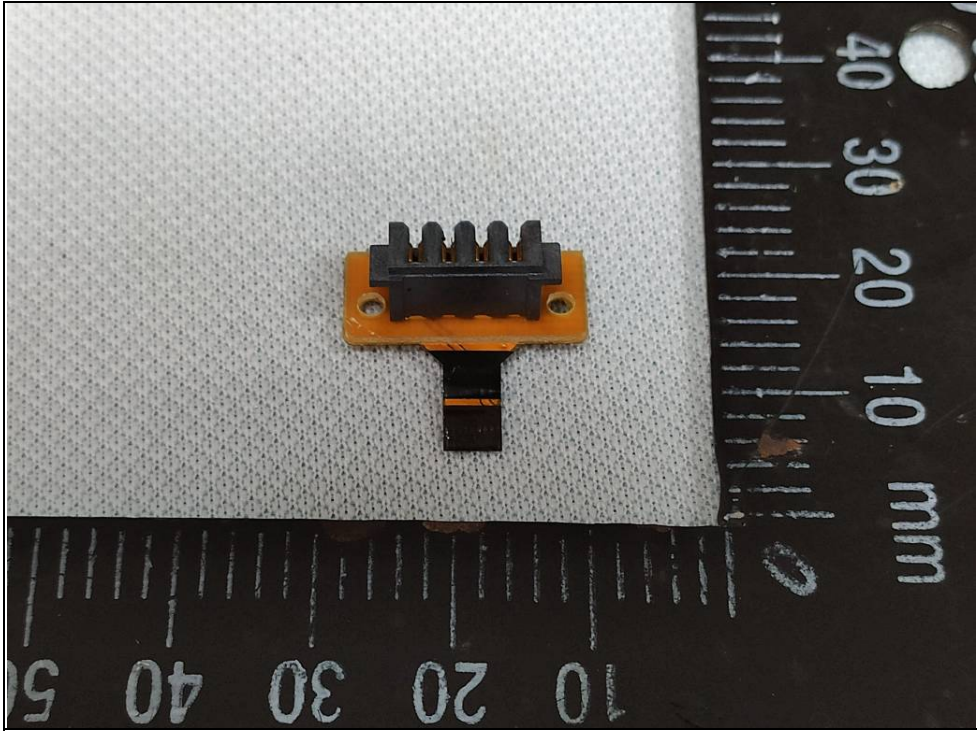



Spectrum Research & Testing Lab., Inc.
No.167, Ln. 780, Shan-Tong Rd., Ling 8, Shan-Tong Li,
Chung-Li Dist., Taoyuan City 320, Taiwan (R.O.C.)

PCB-3

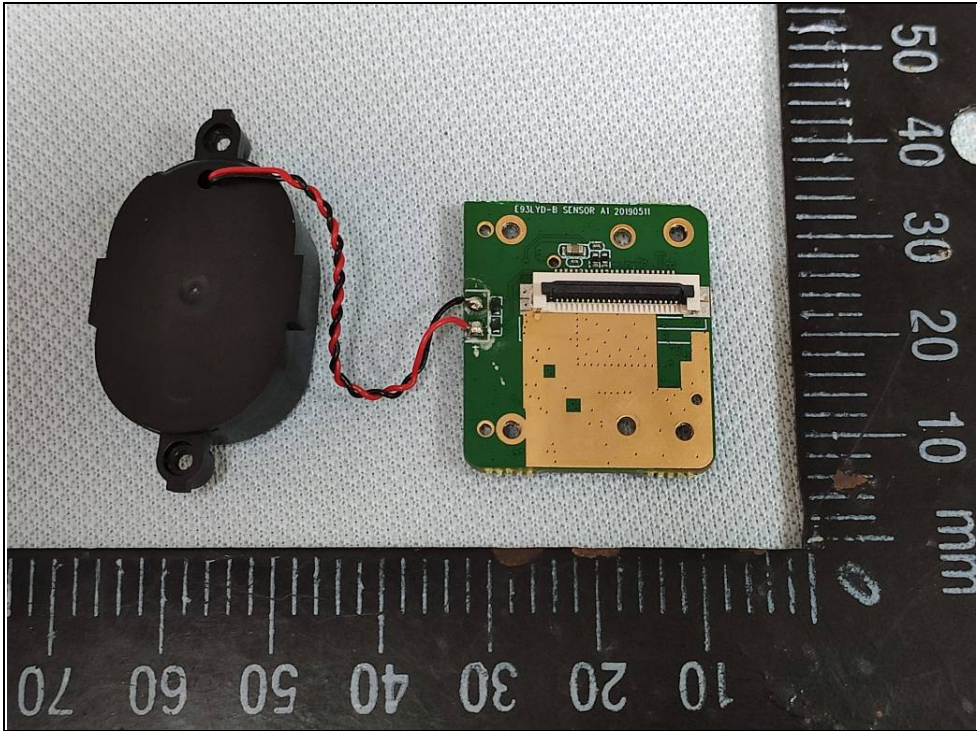
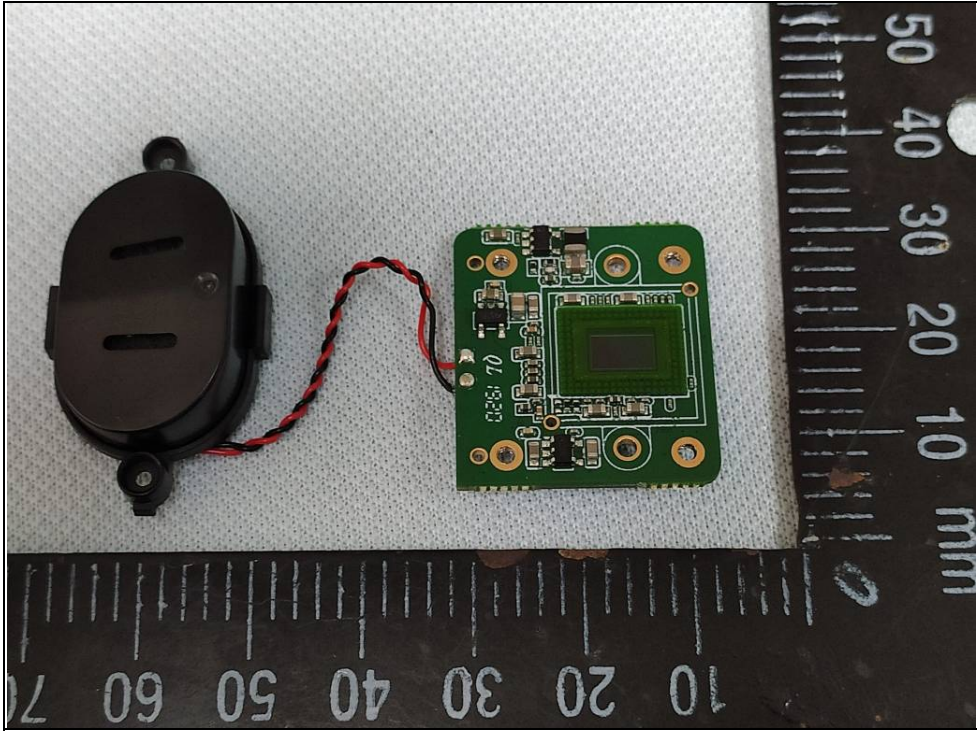



Spectrum Research & Testing Lab., Inc.
No.167, Ln. 780, Shan-Tong Rd., Ling 8, Shan-Tong Li,
Chung-Li Dist., Taoyuan City 320, Taiwan (R.O.C.)

Panel

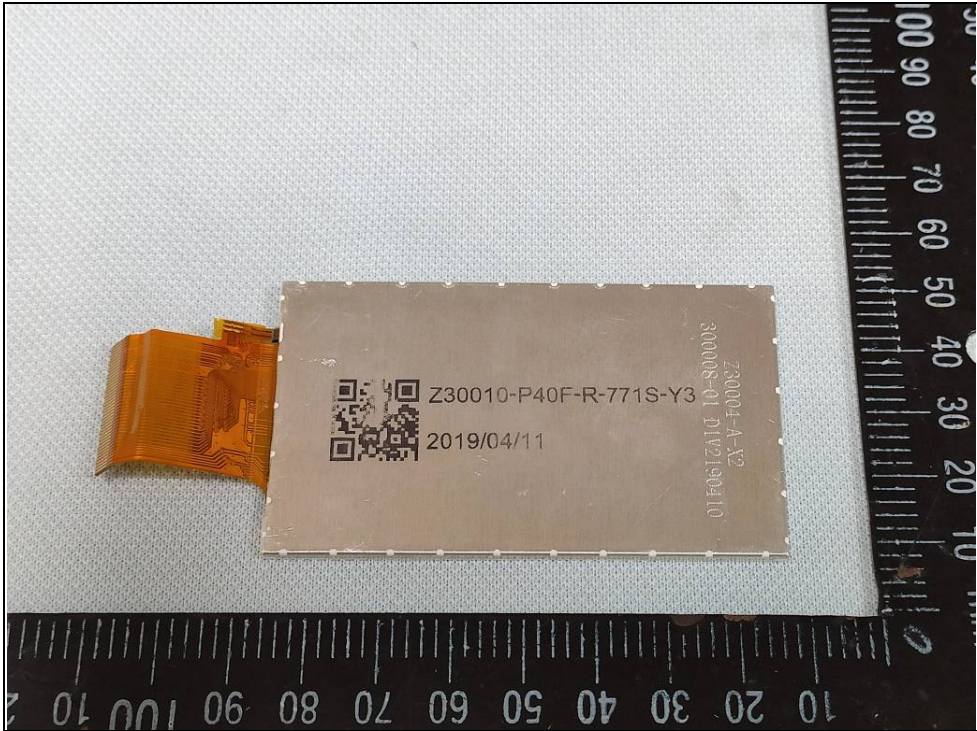
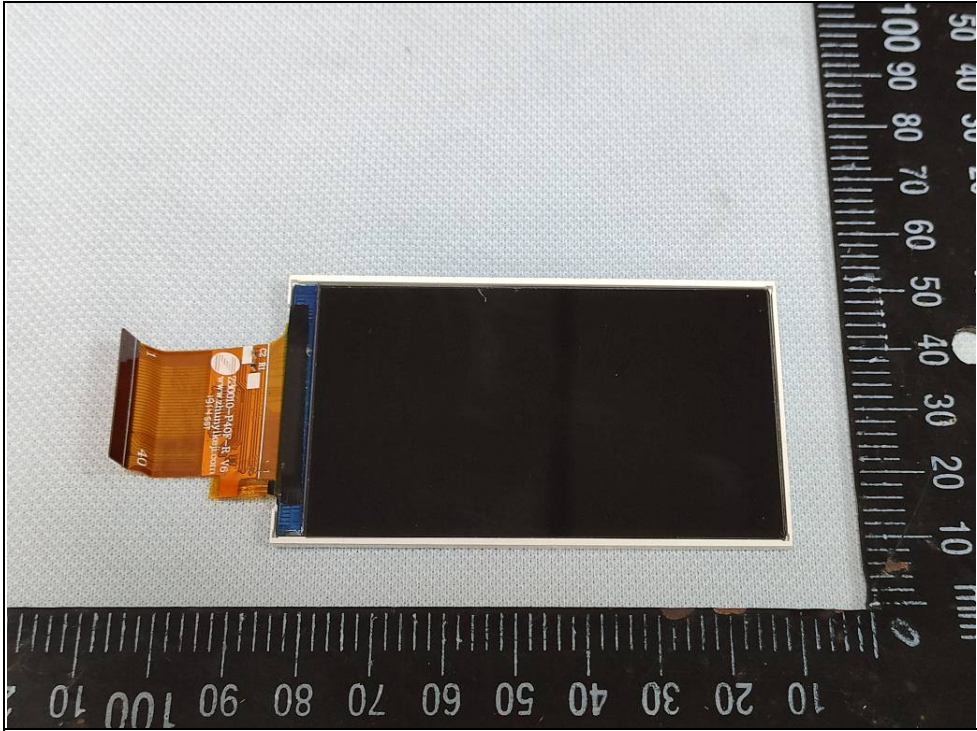



Spectrum Research & Testing Lab., Inc.
No.167, Ln. 780, Shan-Tong Rd., Ling 8, Shan-Tong Li,
Chung-Li Dist., Taoyuan City 320, Taiwan (R.O.C.)

Battery

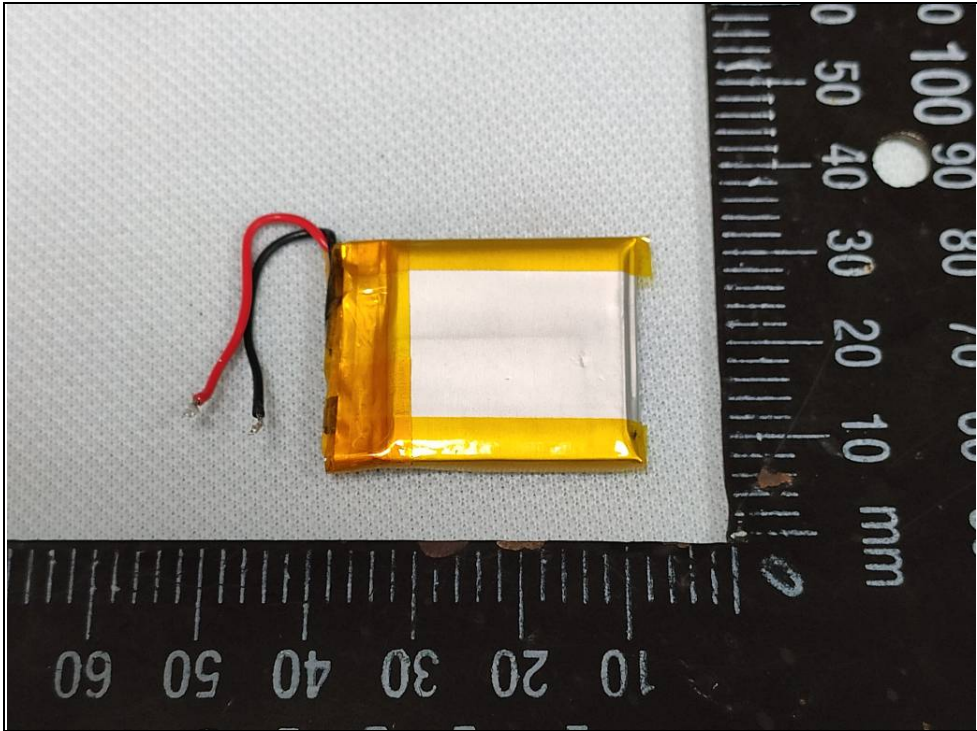
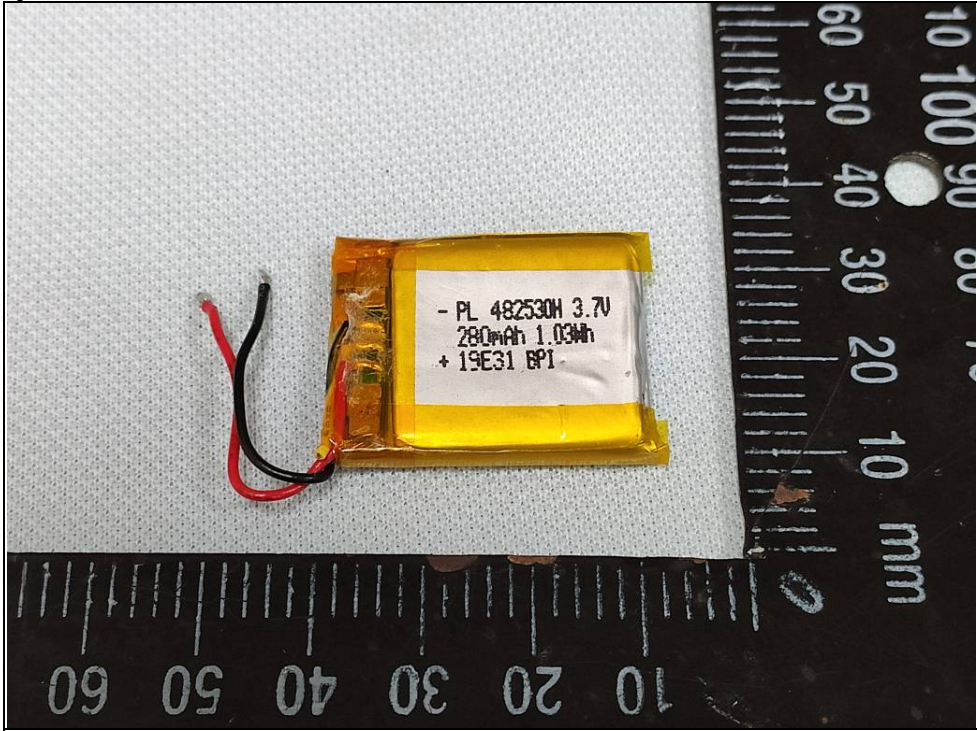



Spectrum Research & Testing Lab., Inc.
No.167, Ln. 780, Shan-Tong Rd., Ling 8, Shan-Tong Li,
Chung-Li Dist., Taoyuan City 320, Taiwan (R.O.C.)

Case-1





Spectrum Research & Testing Lab., Inc.
No.167,Ln. 780, Shan-Tong Rd.,Ling 8, Shan-Tong Li,
Chung-Li Dist., Taoyuan City 320, Taiwan (R.O.C.)

Case-2

