

13. Creality Cloud Online

Make sure WiFi is correctly connected before using online printing

Steps: Settings → WiFi → Select the corresponding WiFi.

Warm Tips: ① Only 2.4GHz WiFi is applicable to the 3D printer, and it cannot be connect to 5GHz WiFi routers;

② Only WPA-PSK/WPA2-PSK security protocol is applicable to the 3D printer, and other protocols may result in the failure to connect the printer to WiFi properly. To change the security protocol, users may change it in setting interface of the router.

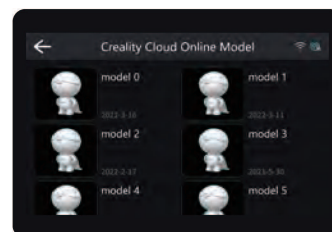
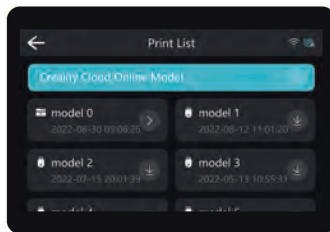
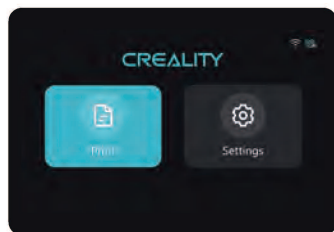

1. Click Creality Cloud online model;

2. Select the model;

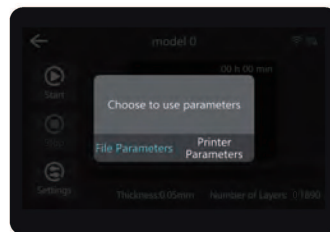

3. Download the model;

4. Choos to use parameters;

5. Click "Start" to print.



The current interface is for reference only. Due to the continuous upgrading of functions, it shall be subject to the latest software/firmware UI published on the official website.

14. Creality Cloud App Print



1.Download



2.Register



3. Add equipment



4. Scan QR Code
Settings → Detail →
Connect to Creality Cloud → QR code



5. Device naming



6. Select model, set the printer and parameters, and click "Slice".



7. Upon completion of slicing, click "Printer".



8. Select device



9. Print progress



Notes:

1. The steps for adding devices vary for different mobile phone operating systems;
2. Set the correct area in "Settings - Other Settings - Language and Area".
3. Make sure WiFi is correctly connected before using online printing.



The current interface is for reference only. Due to the continuous upgrading of functions, it shall be subject to the latest software/firmware UI published on the official website.

1. Slicer



1. Before printing, make sure HALOT BOX and the printer are connected to the same WIFI.
2. Enter password before transferring the file, Be consistent with the password set on the printer.
(Click "Print Settings → HALOT BOX → Password")

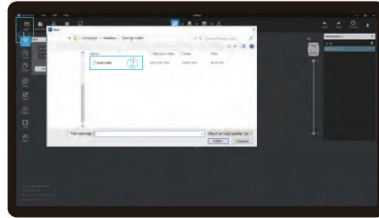

1. Open the slicer software of HALOT BOX, click "open" on the left of the screen and add model file.



2. If the model needs to add support, click the upper left icon to set corresponding parameters.



3. Click icon ① → Setting slice printing parameters ② → Click.

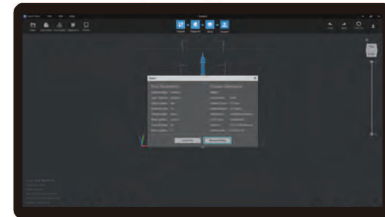

4. wait for slice to be finished → Select "Remote Printing" for WiFi printing.

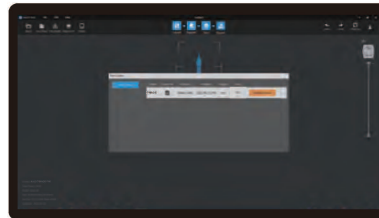

5. After entering the password, click Start transmission.

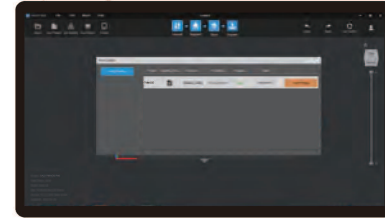

6. Once the transmission is over, select the file on the machine to start printing.



The current interface is for reference only. Due to the continuous upgrading of functions, it shall be subject to the latest software/firmware UI published on the official website.

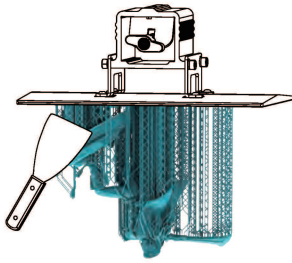

1. Remove the printed model with a blade;

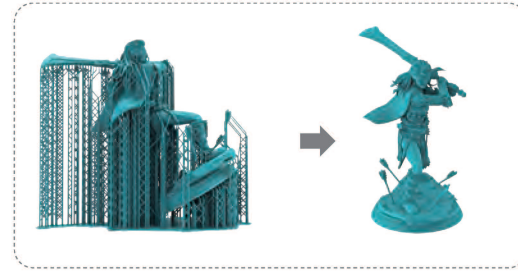

2. Remove the support from the surface of the model;

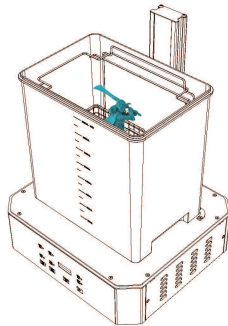

3. Clean the model;

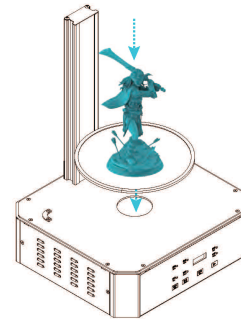

4. Cure the model;



Please dismantle the model with reference to this process and consult the official customer service if you have any questions.

