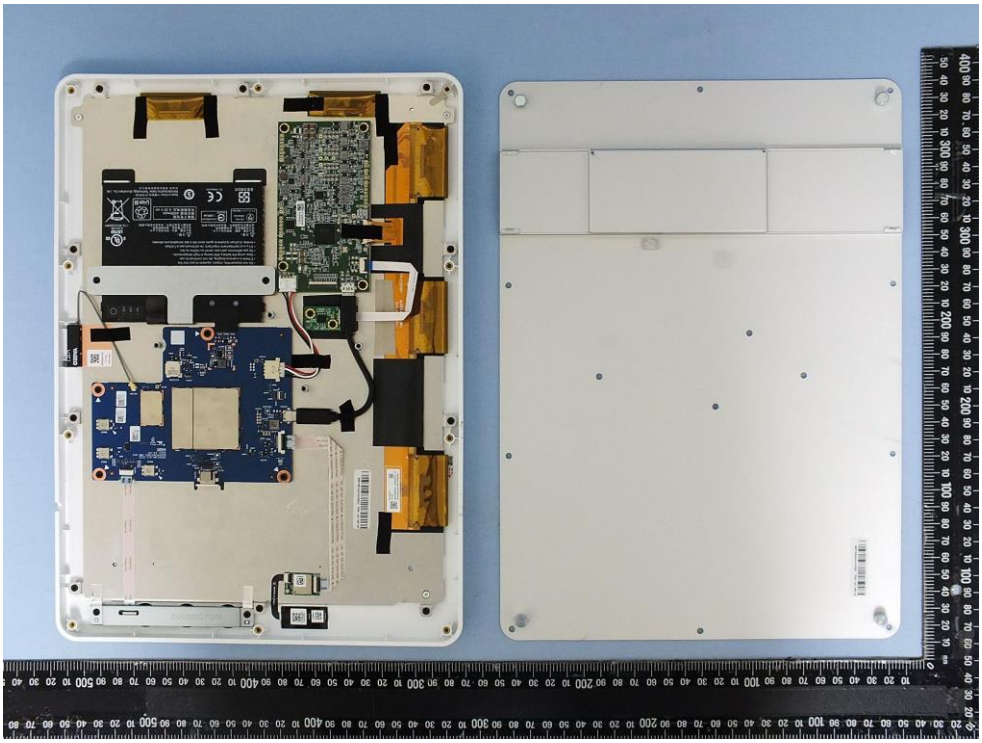

CN1300
SW1300
7C:D3:0A
:41:E5:26
7C:D3:0A
:41:E5:27
BUZZ2600
6036B0287401
211230
1420124551

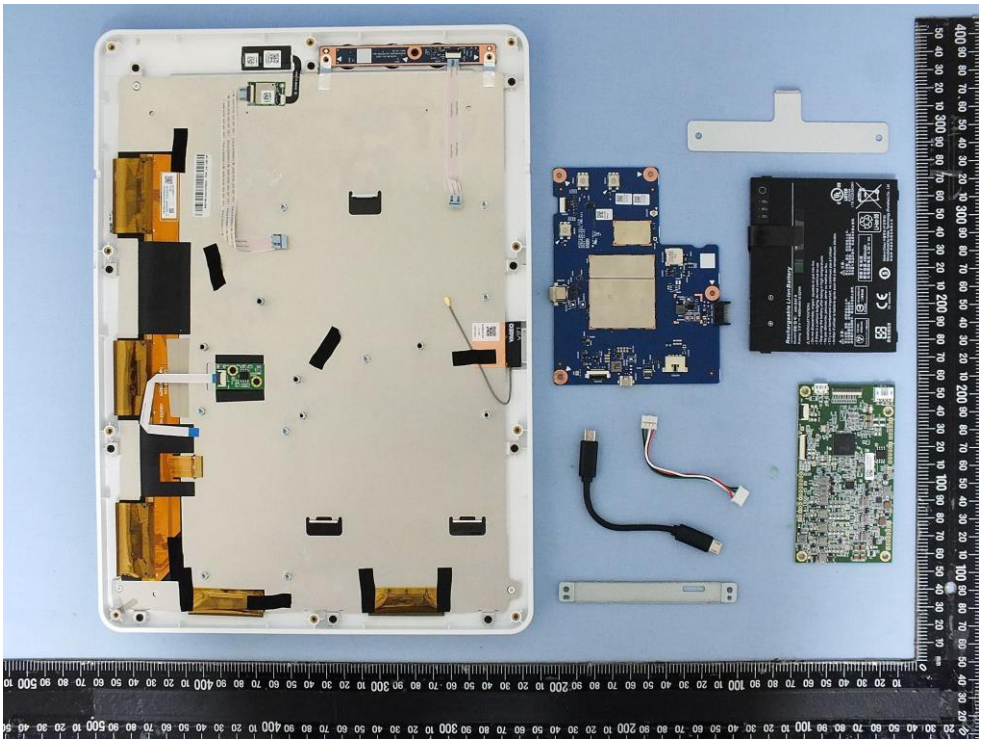

Rechargeable Li-ion Battery
Model(型號/型号): AIM-BAT-8
11CP6/45/65-2
Rating: 3.8 V ⎓ 4900mAh/18.62Wh
WARNING(ATTENTION)
• Do not disassemble, impact, squeeze or put into fire.
• If there is a serious bulging, do not continue to use.
• Stop using the battery after being in high temperatures.
• Ne pas démonter, percuter, serrer ou mettre au feu.
• S'il y a un bombement important, ne continuez pas à l'utiliser.
• Arrêter d'utiliser la batterie après avoir été à des températures élevées.
注意:
禁止拆解、撞擊、挤压或投入火中。
若出现严重鼓胀，请勿继续使用。
请勿置于高温环境中，电池使用后请停止使用。
锂离子电池组
额定容量:4900mAh
充电限制电压:4.35 V ⎓
Li-ion
LISTED
E220104
I.T.E ACCESSORY
Made in China / 中国制造
Manufactured by Getac Technology (Kunshan) Co., Ltd.
EU 4900mAh
100x
60x
30x

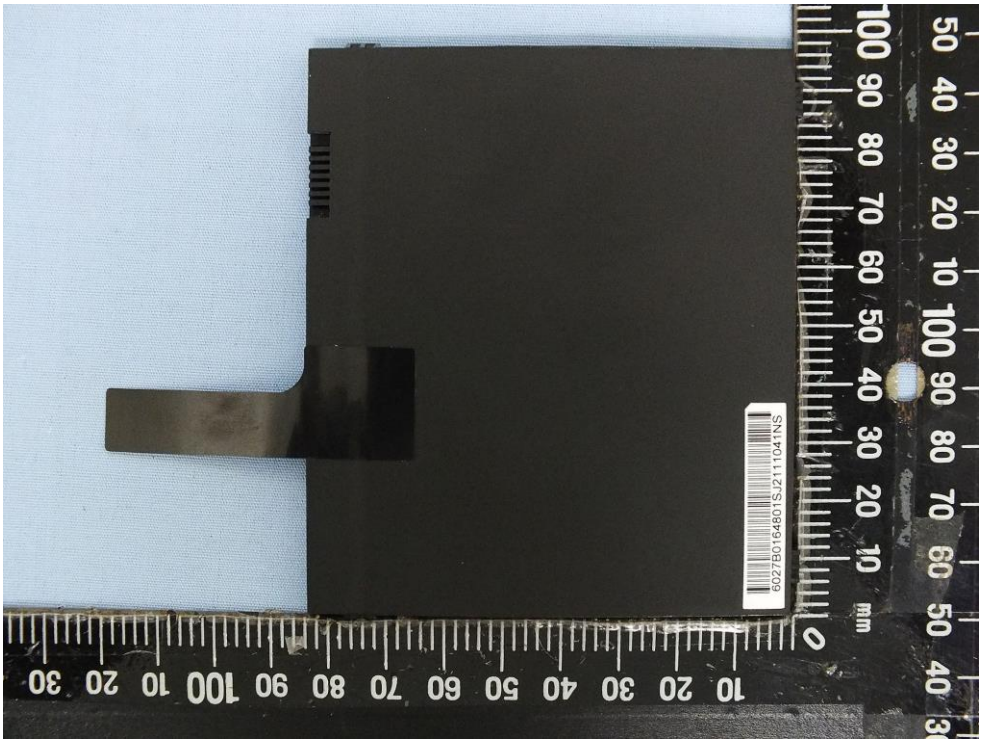
6027B0164801SJ2111041NS

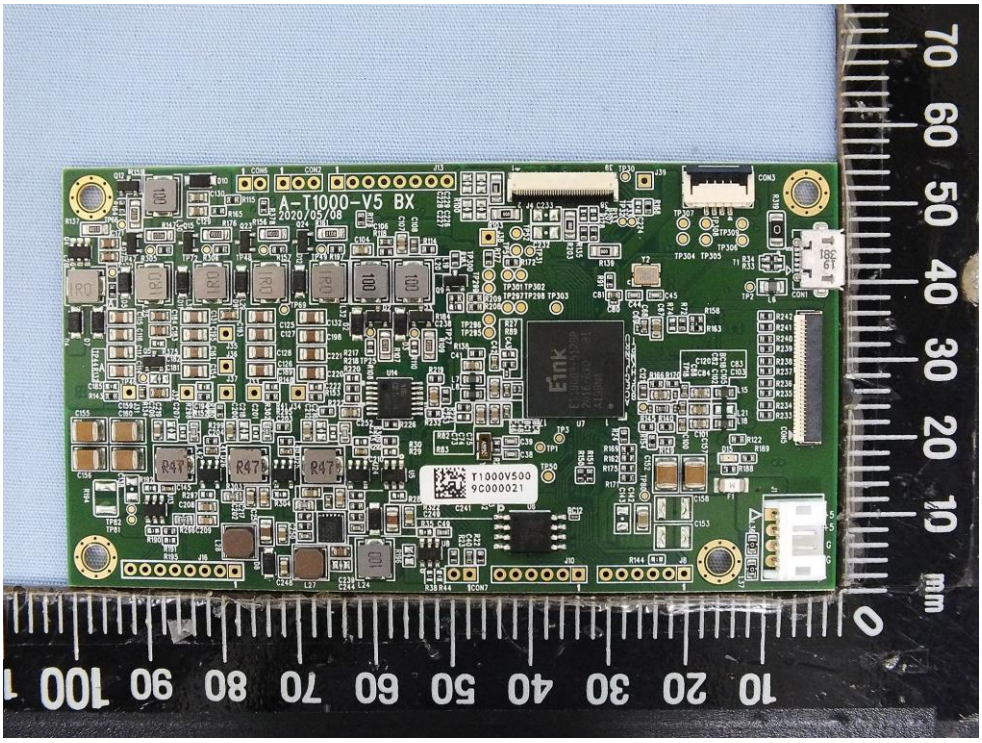
A-T1000-V5 BX
2020/05/08
T1000V500
9C000021

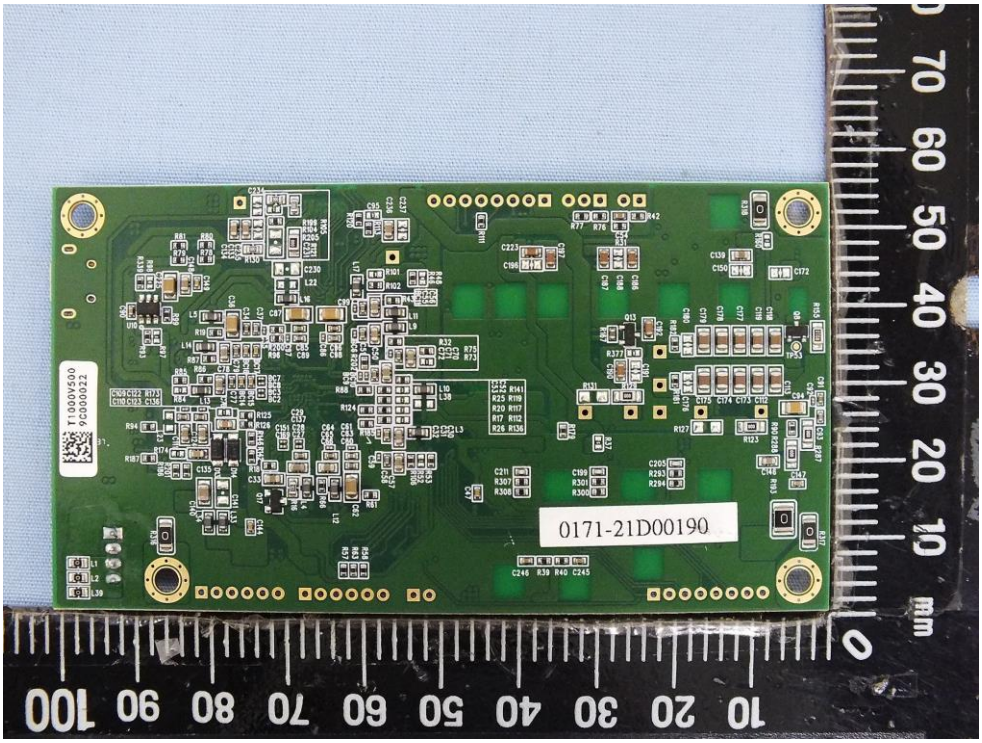
0171-21D00190

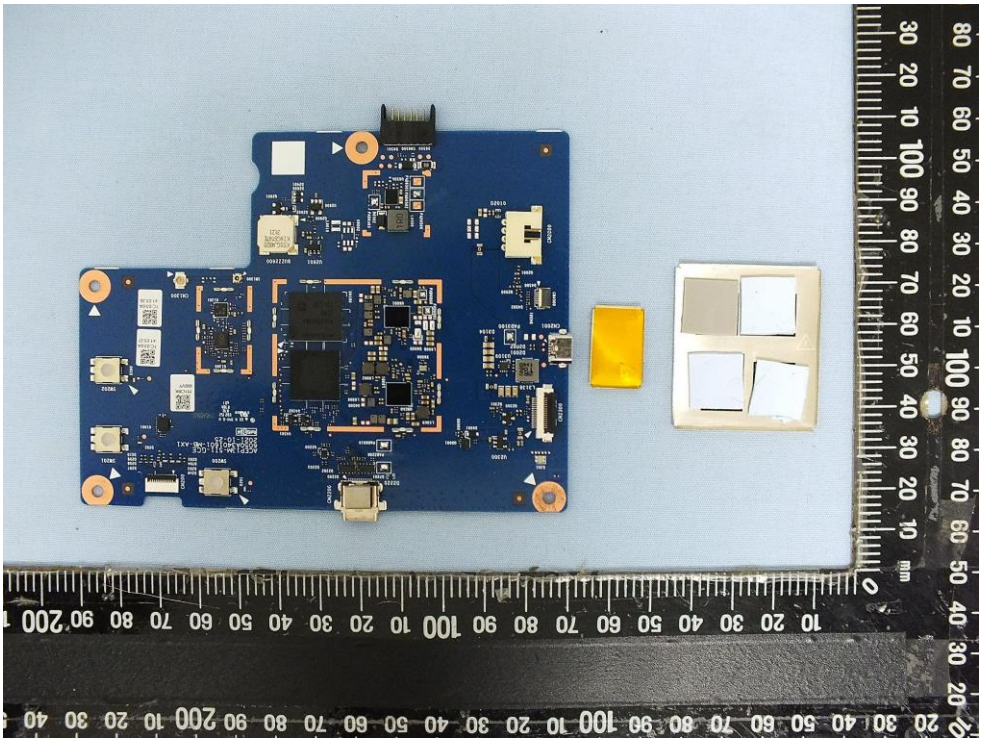

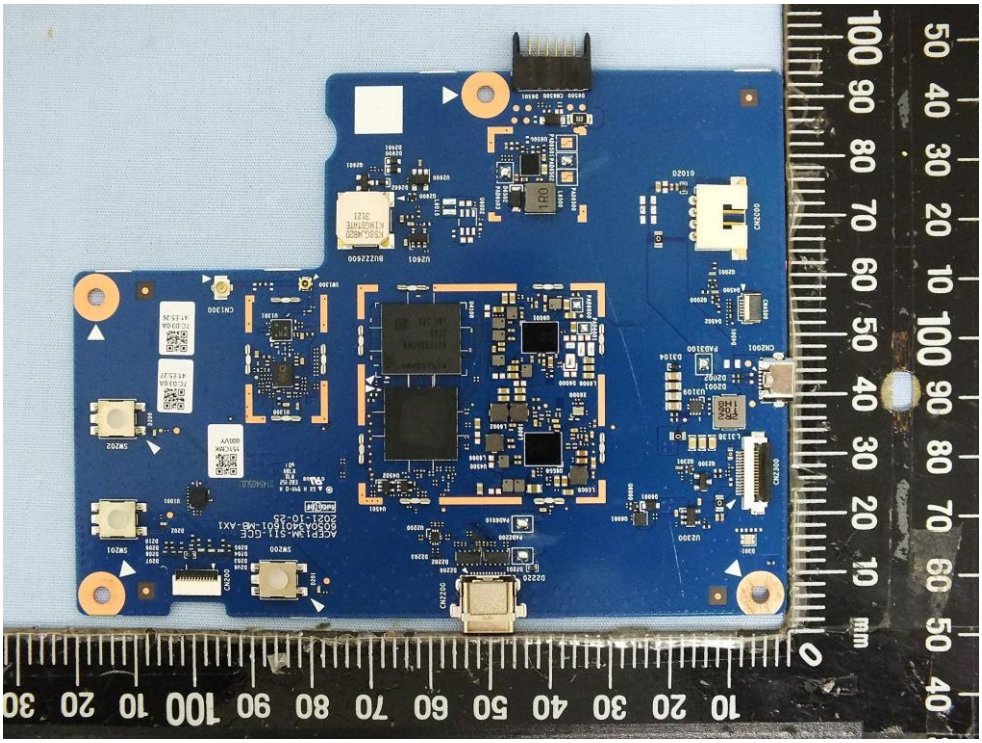

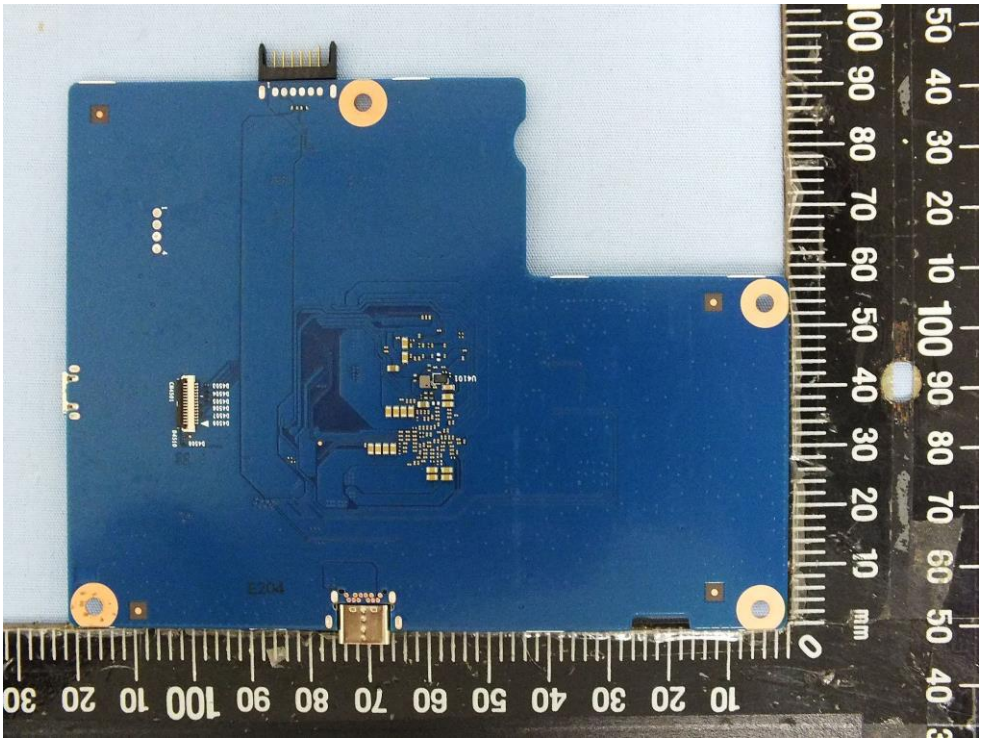

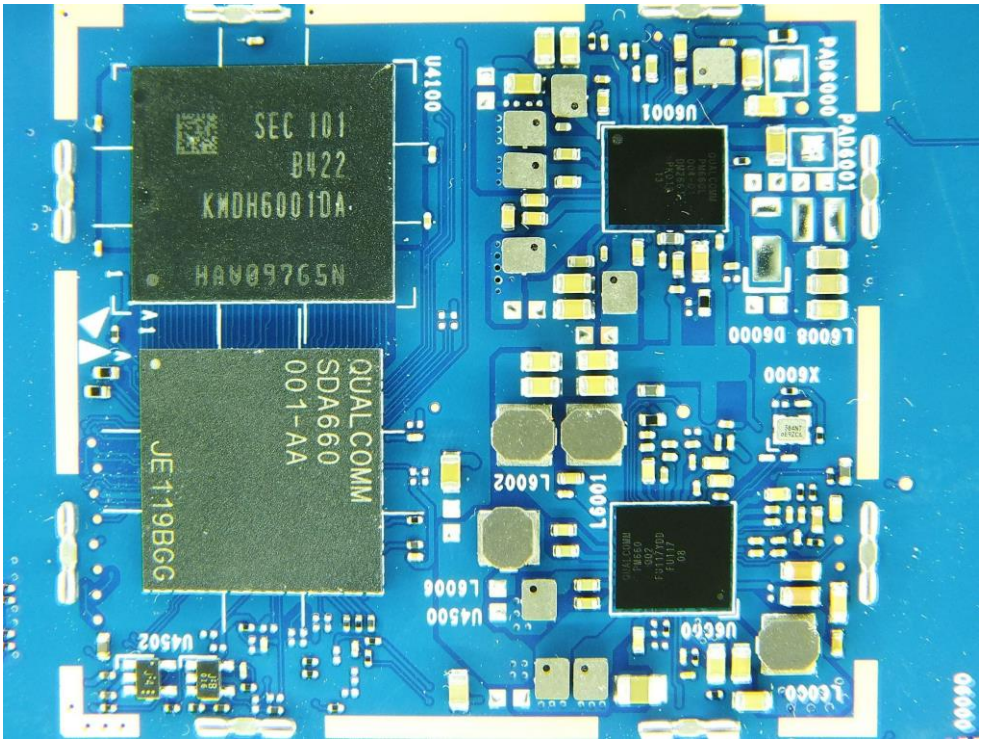
SEC 101
B422
KMDH6001DA
HAA09765N
U4100
A1
QUALCOMM
SDA660
001-AA
JE119BGG
U4502
U4500
L6006
L6002
L6001
U6600
L6060
U6001
PAD6000
PAD6001
L6008
D6000
X6000

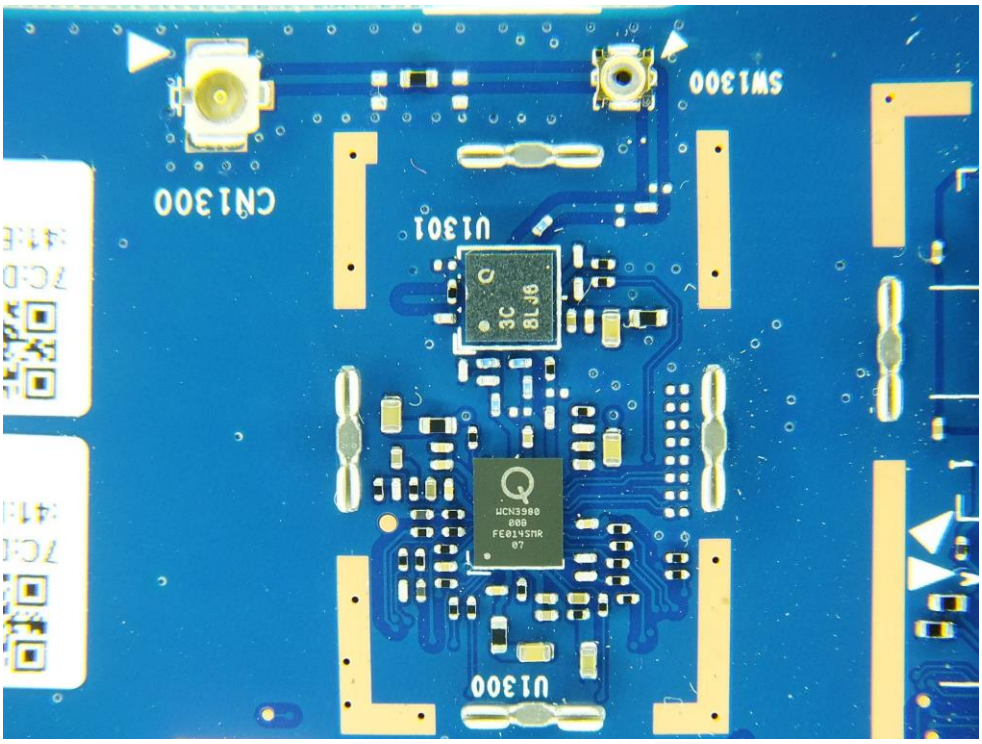
CN1300
SW1300
U1301
U1300

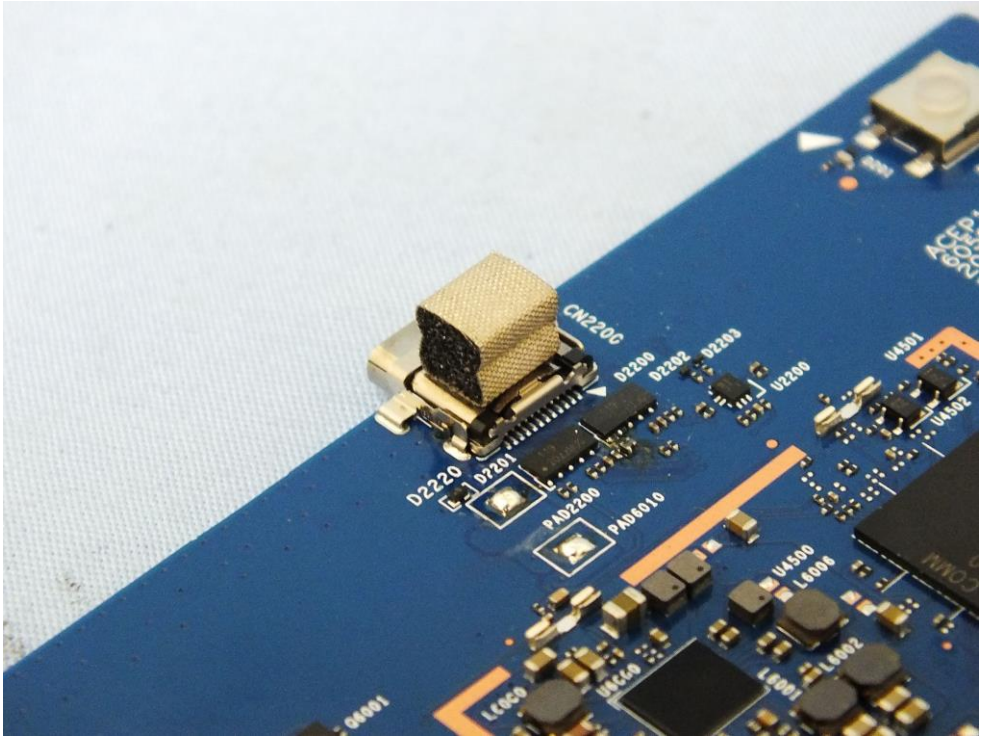
CN2200
D2200
D2202
D2203
U2200
U4501
U4502
D2220
D2201
PAD2200
PAD6010
U4500
L6006
L6002
L6001
U6600
L6000

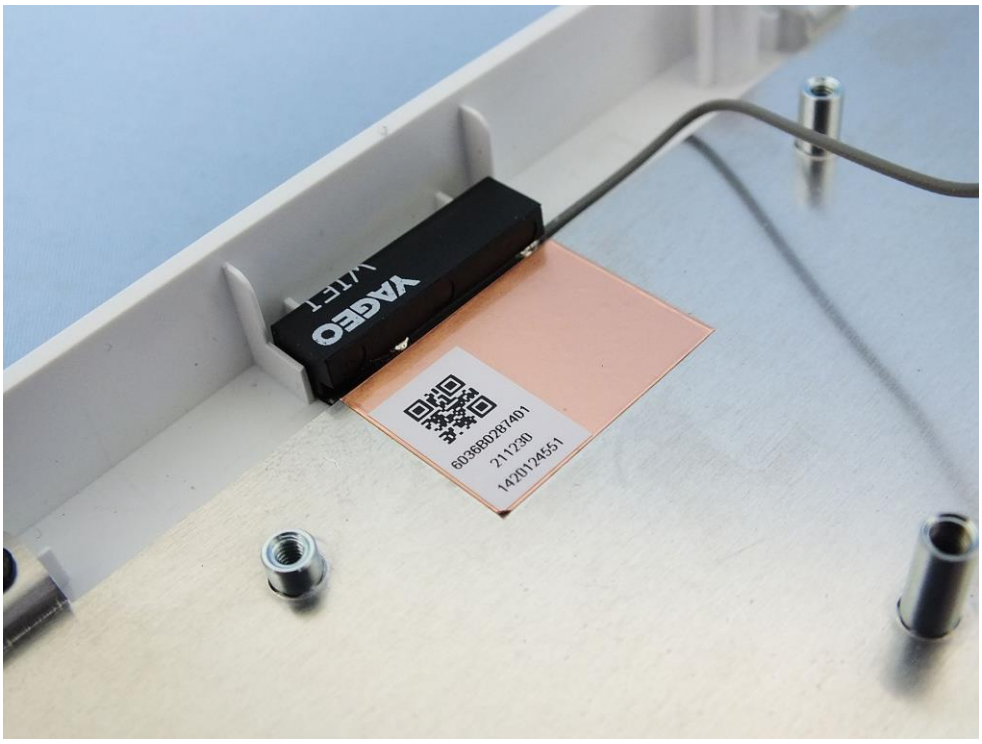
YAGEO
6036802874D1
211230
1420124551

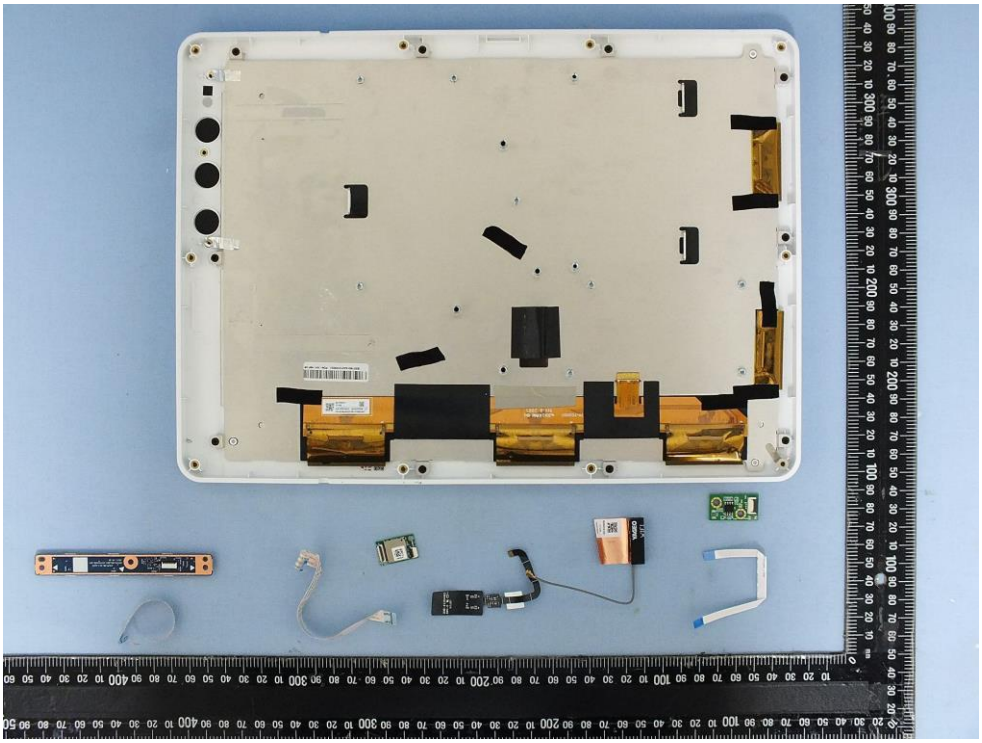

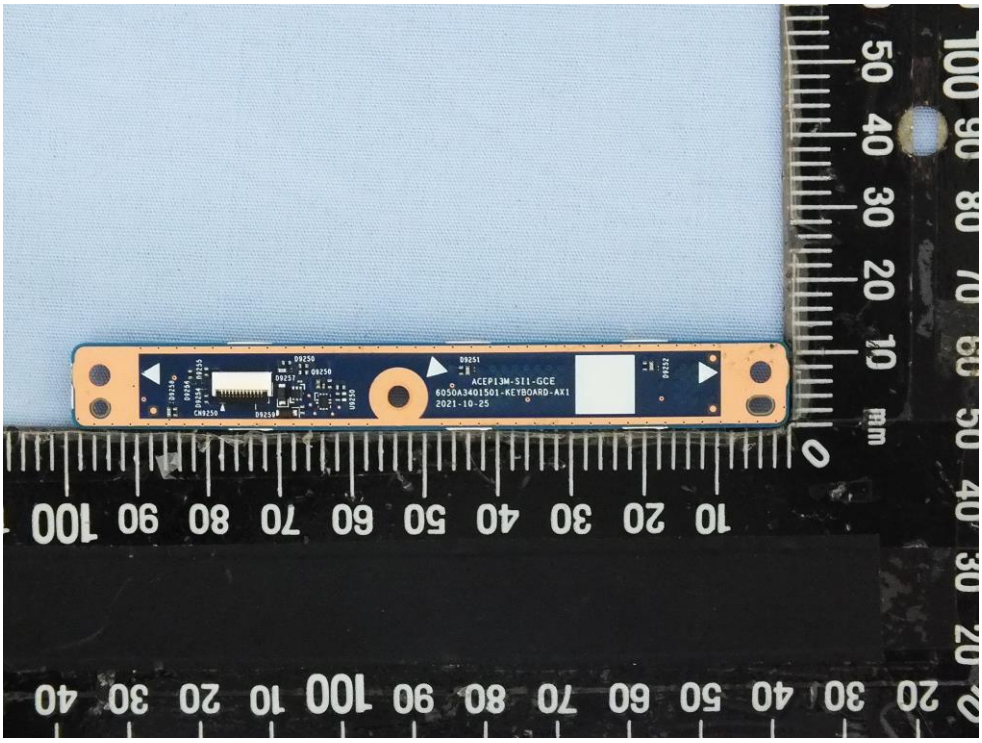
ACEP13M-SII-GCE
6050A3401501-KEYBOARD-AK1
2021-10-25

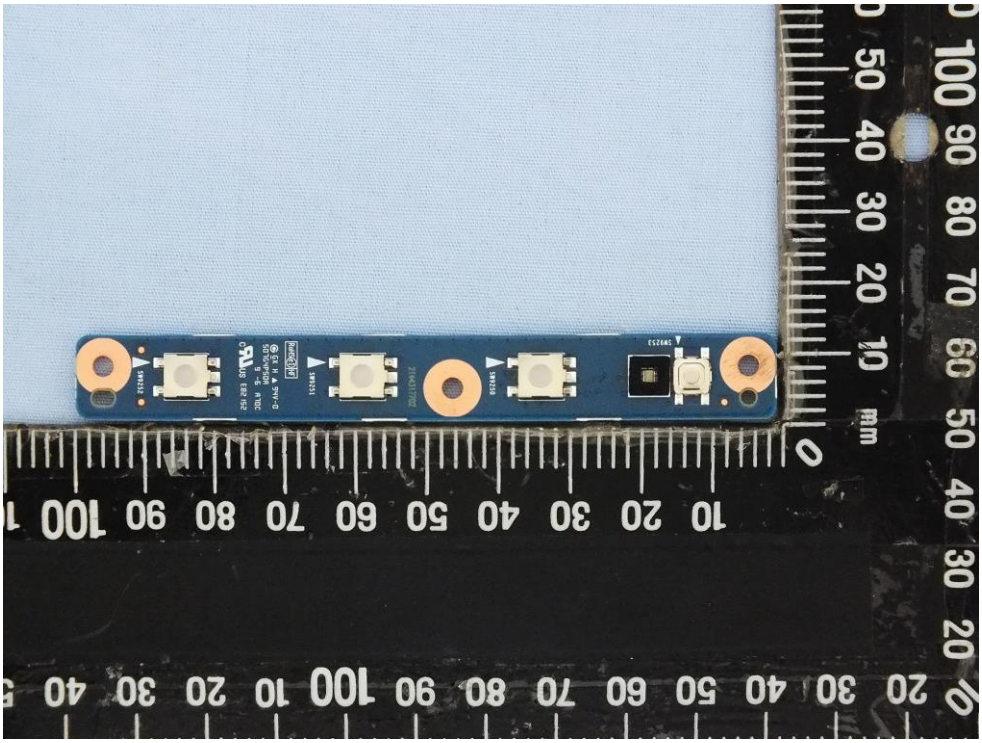
SW225
SW231
SW230
SW253
mm

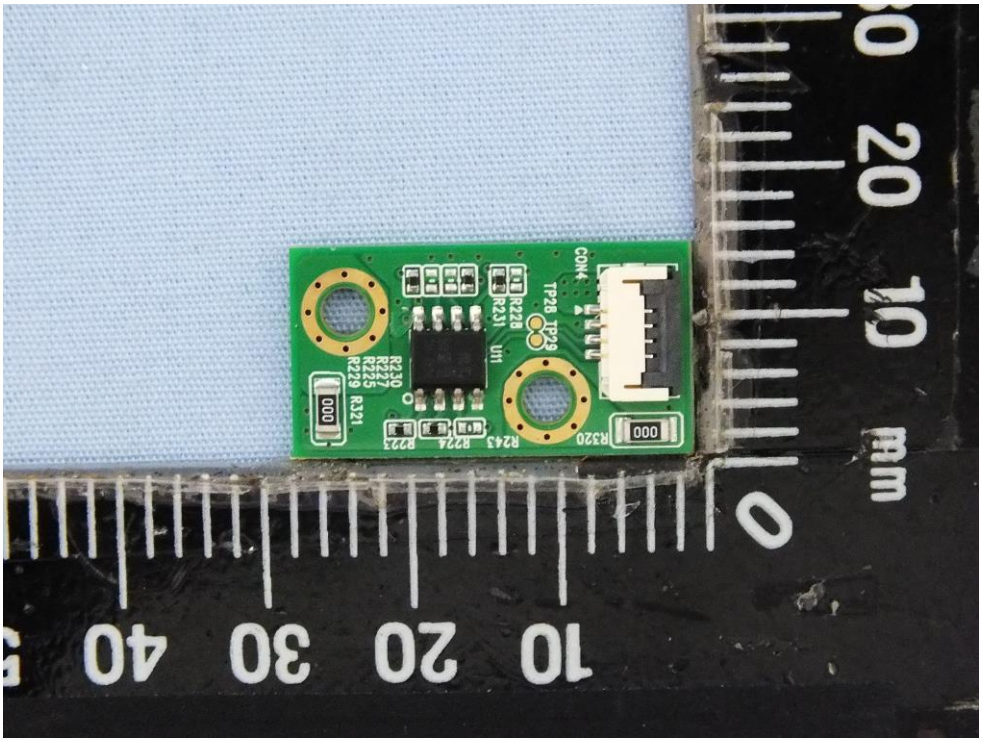
CON4
TP28
TP29
R228
R231
U11
R230
R232
R227
R226
R229
R321
R243
R224
R221
R320
mm

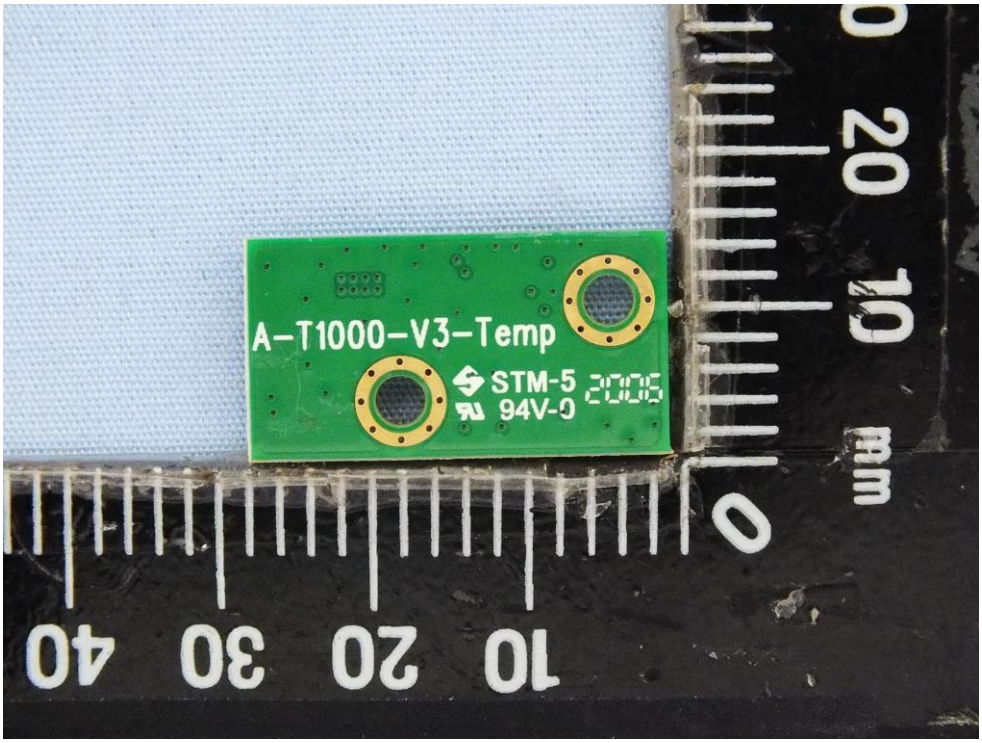
A-T1000-V3-Temp
STM-5
94V-0
2005
mm

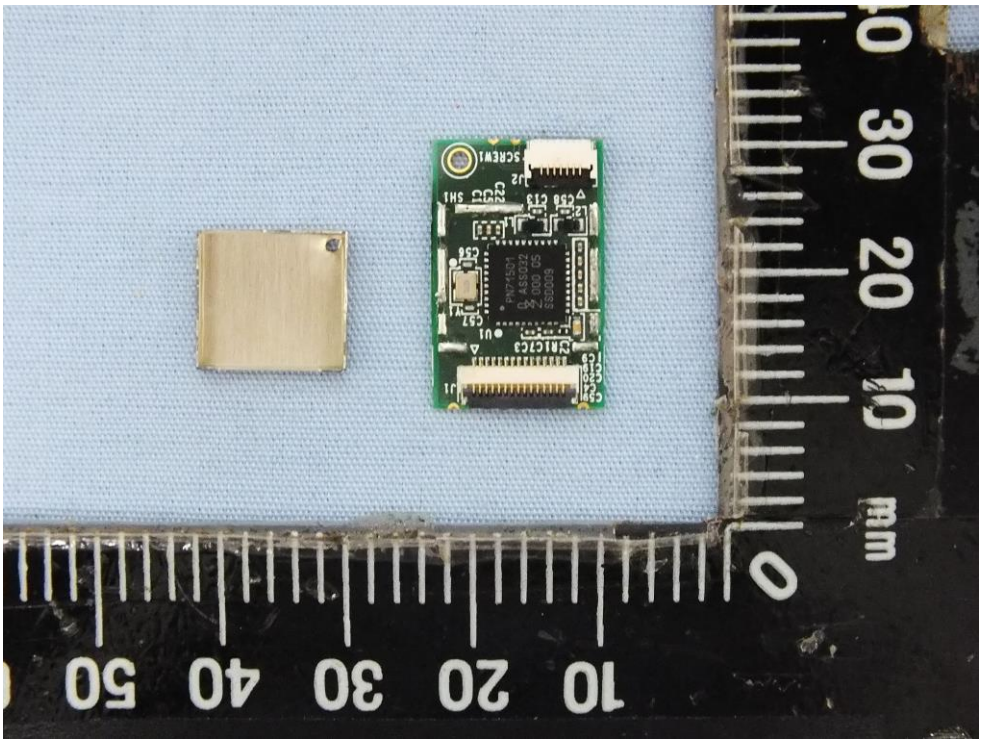
mm

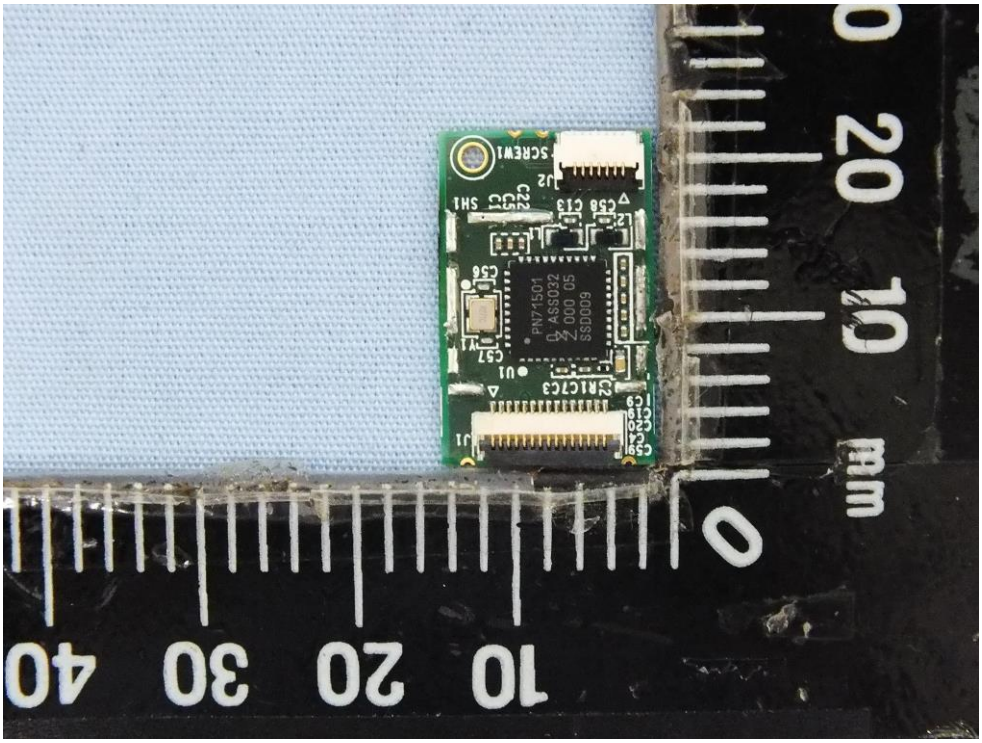
PN7150J
A9S032
SSD0009
SCREW1
J2
J1
U1
C57
C58
C13
C59
C54
C20
C19
C9
C6
C5
C3
C1
10 20 30 40
0 10 20 mm

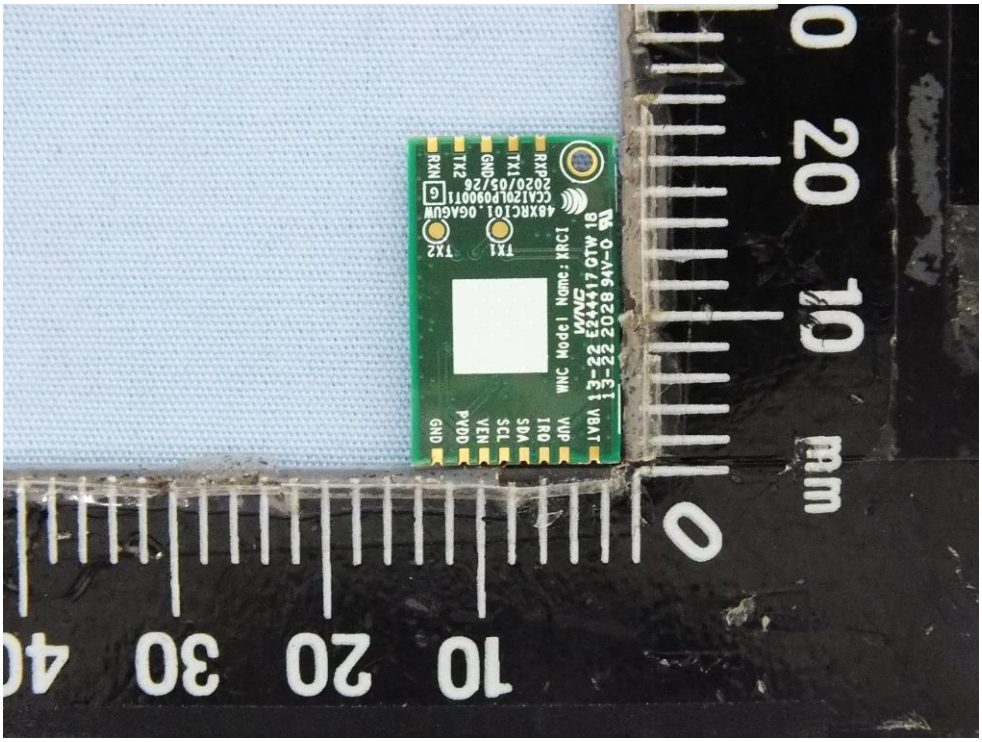
WNC Model Name: XRCI
48XRCI01.06A6UW
CCAI20LP0900T1 G
2020/05/26
TX2
TX1
RXN
TX2
GND
TX1
RXP
GND
PVDD
VEN
SCL
SDA
IRQ
VUP
VBAT
10 20 30 40
0 10 20 mm

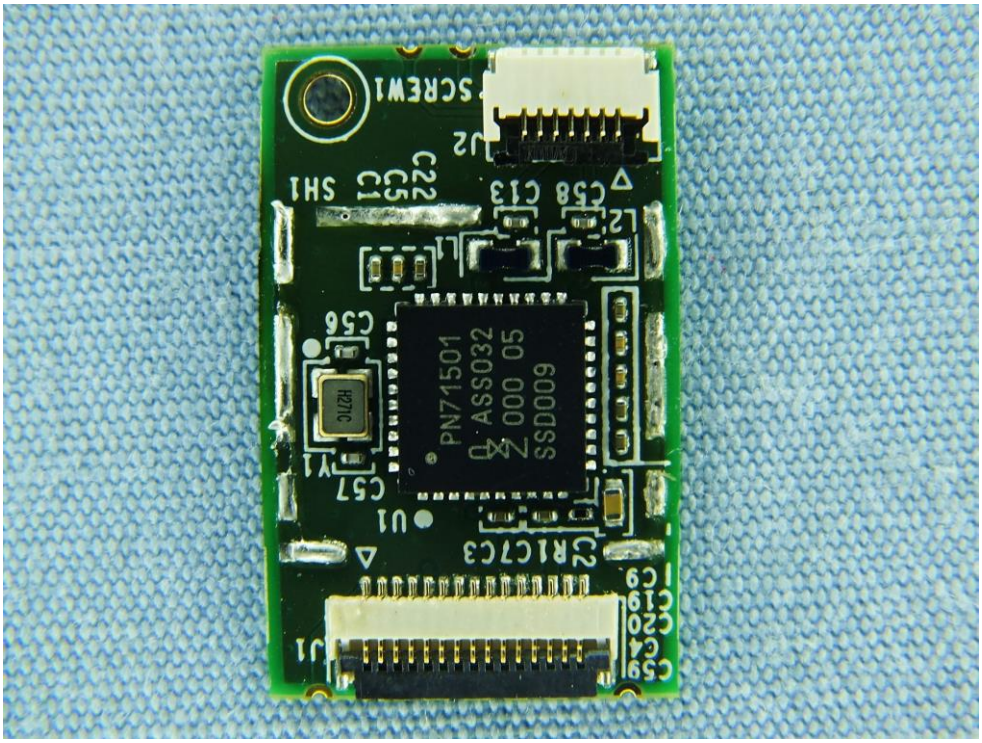
J1
C59
C4
C20
C19
C9
C2
R1
C7
C3
U1
C57
Y1
PN71501
ASS032
000 05
SSD009
C56
C22
C55
C1
SH1
C58
C13
L2
J2
SCREW1

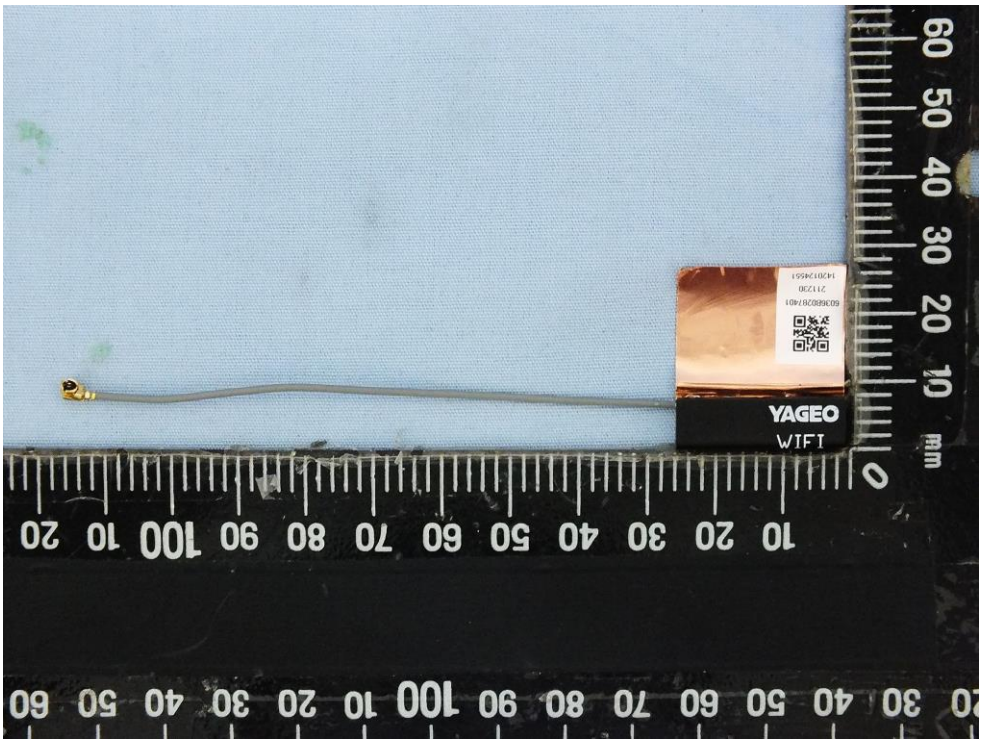
YAGEO
WIFI
mm

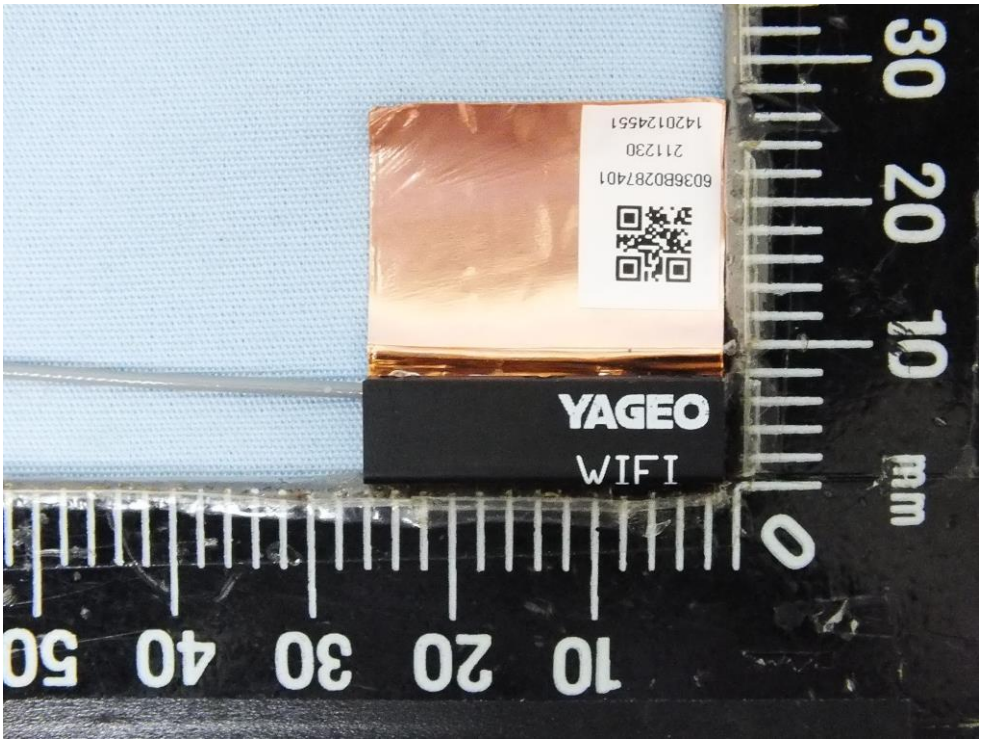
YAGEO
WIFI
603680287401
211230
1420124551
mm

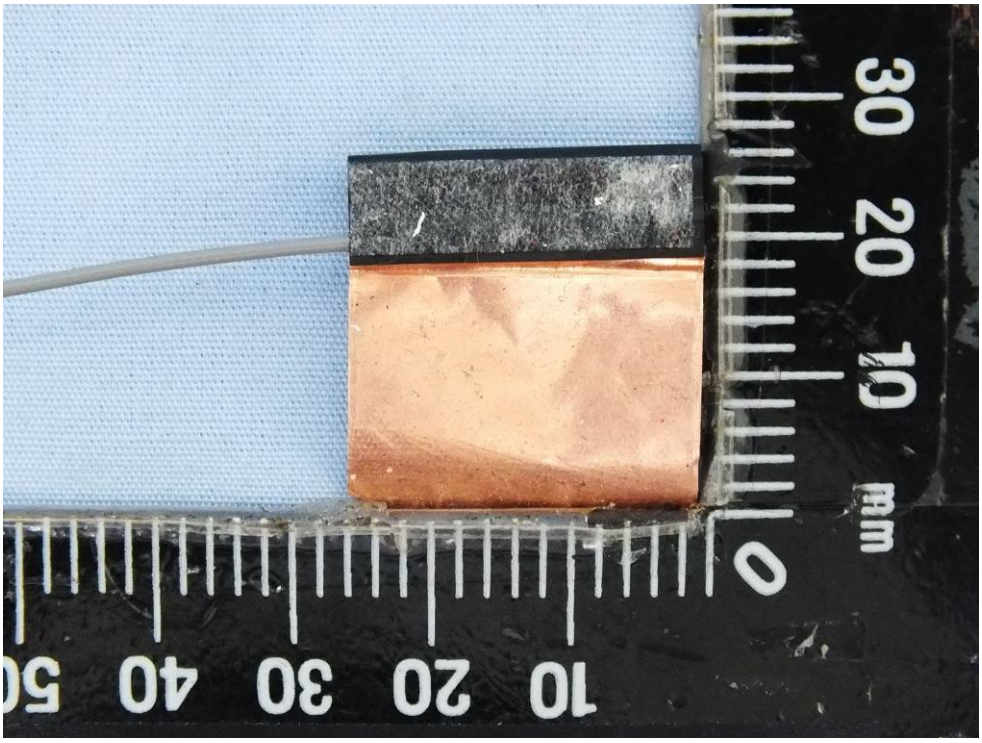
mm

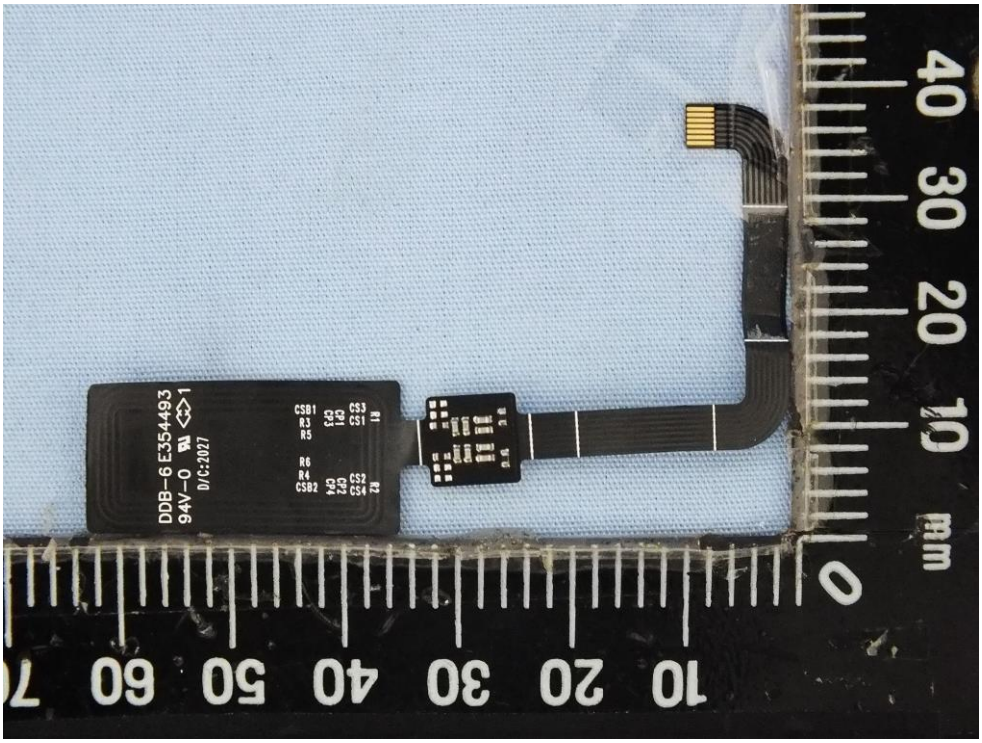
DDB-6 E354493
94V-0
D/C:2027
mm

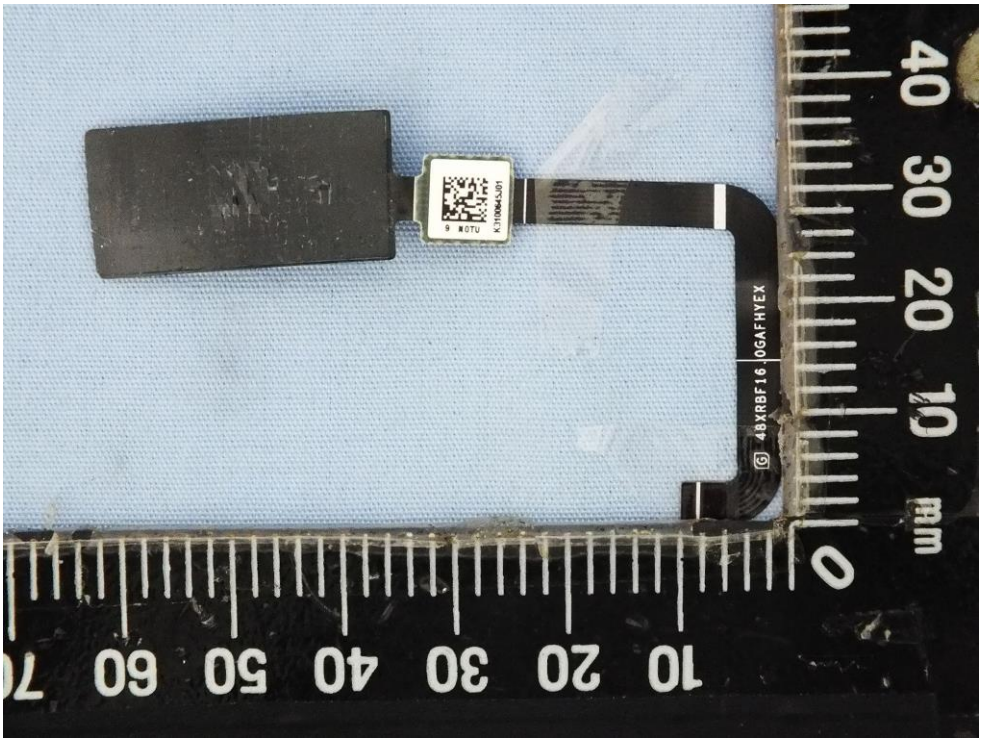
48XRBF16 0GAFHYEX
mm

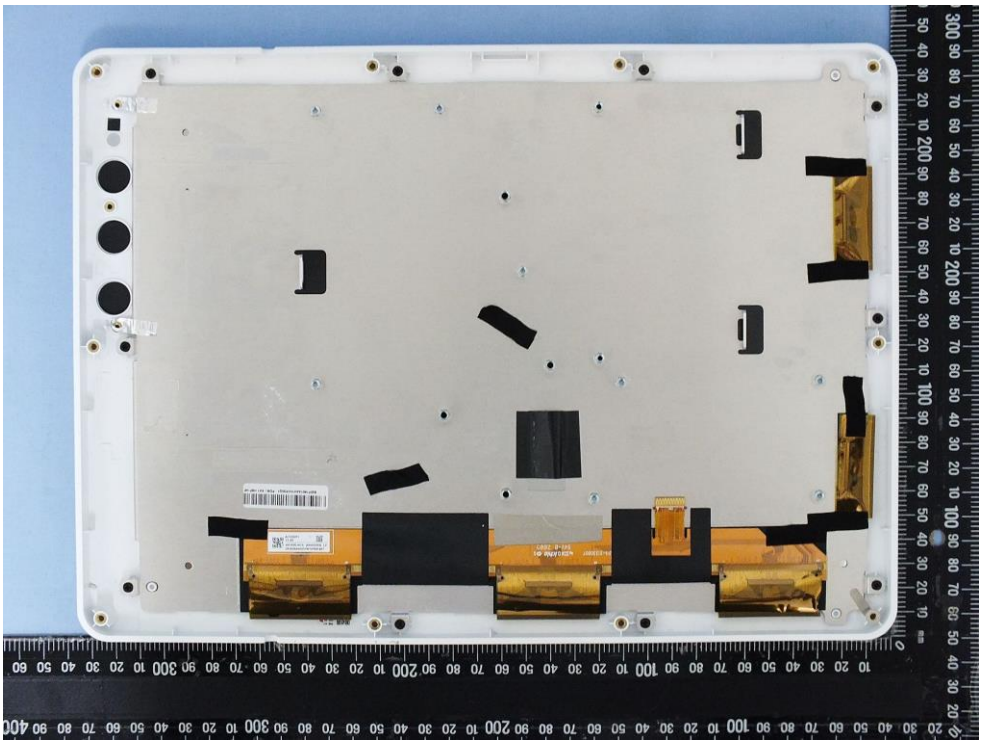

SUMMER PARTEA
LIPTON X WANPO
Lipton