

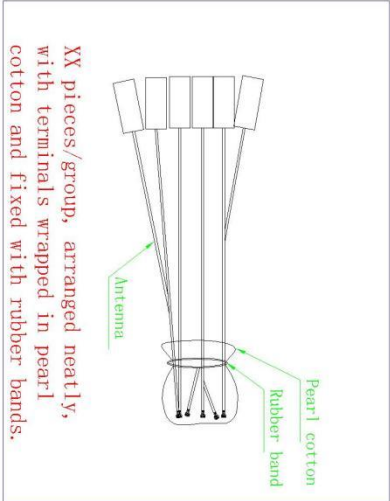
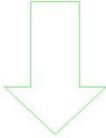
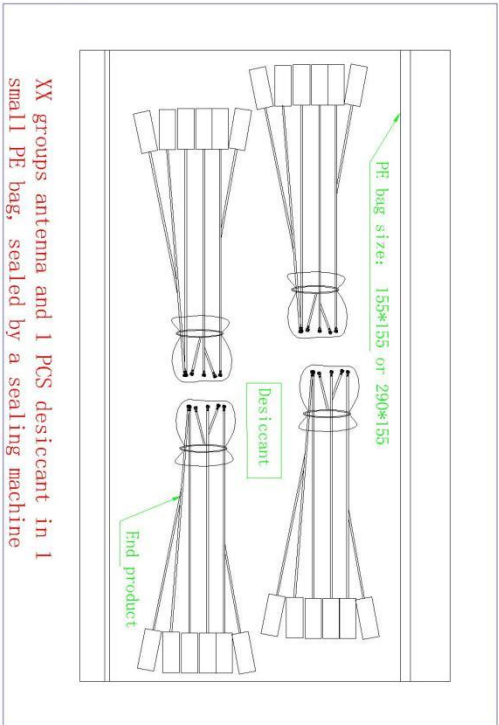

5. Packing Specification

	A	B	C	D	E																								
Packaging method reference:																													
 <p>XX pieces/group, arranged neatly, with terminals wrapped in pearl cotton and fixed with rubber bands.</p>																													
 <p>XX groups antenna and 1 PCS desiccant in 1 small PE bag, sealed by a sealing machine</p>																													
 <p>PE bag size: 290*300</p>		<p>Put a large PE bag into 5 or 10 small PE bags (selected according to the size of the finished product, preferably filled with PE bags), arrange them neatly, and seal them with a sealing machine.</p>																											
<p>Notes:</p> <p>Technical requirements:</p> <ol style="list-style-type: none"> 1. The quantity must be confirmed through weighing to avoid short shipment. 2. If the thread is short, the product can be wrapped with the same piece of pearl cotton. 3. The opening of the PE bag should be tightly sealed. 4. The first piece needs to be confirmed by the team leader and the operator is trained to take up the job. 																													
<p>Tolerance: Unless Otherwise Specified</p> <p>Fuzhou Jielei Electronic Technology Co., Ltd</p> <table border="1" style="width: 100%; border-collapse: collapse;"> <tr> <td style="width: 20%;">Drawing</td> <td style="width: 20%;">Material</td> <td colspan="4" style="text-align: center;">See Note</td> </tr> <tr> <td>Checked Liya</td> <td>Units</td> <td colspan="4" style="text-align: center;">MM</td> </tr> <tr> <td>Approval WenSen</td> <td>Part No</td> <td style="width: 20%; text-align: center;">A4</td> <td style="width: 20%; text-align: center;">Drawing No</td> <td style="width: 20%; text-align: center;">Rev</td> <td style="width: 20%; text-align: center;">A</td> </tr> <tr> <td>Scale Frank</td> <td>Name</td> <td colspan="4" style="text-align: center;">Antenna Packaging Specification</td> </tr> </table>						Drawing	Material	See Note				Checked Liya	Units	MM				Approval WenSen	Part No	A4	Drawing No	Rev	A	Scale Frank	Name	Antenna Packaging Specification			
Drawing	Material	See Note																											
Checked Liya	Units	MM																											
Approval WenSen	Part No	A4	Drawing No	Rev	A																								
Scale Frank	Name	Antenna Packaging Specification																											
<table border="1" style="width: 100%; border-collapse: collapse;"> <tr> <td colspan="2" style="text-align: center;">Revisions</td> <td style="text-align: center;">Date</td> <td style="text-align: center;">Approved</td> </tr> <tr> <td style="text-align: center;">SYM</td> <td style="text-align: center;">ECN NO.</td> <td style="text-align: center;">Description</td> <td style="text-align: center;">2020/09/09</td> </tr> <tr> <td style="text-align: center;">A</td> <td></td> <td></td> <td></td> </tr> </table>						Revisions		Date	Approved	SYM	ECN NO.	Description	2020/09/09	A															
Revisions		Date	Approved																										
SYM	ECN NO.	Description	2020/09/09																										
A																													

Packing Reference drawing

Specification

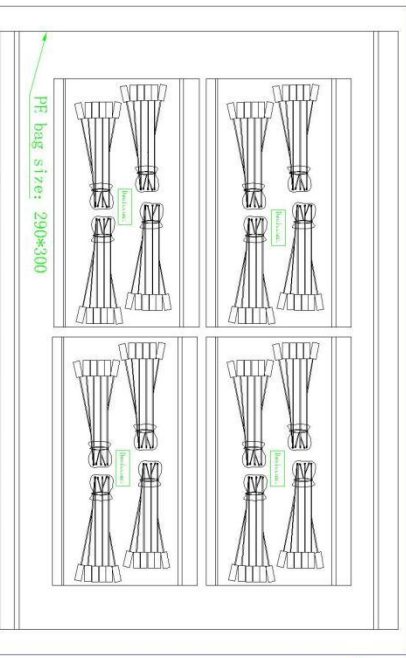
CUSTOMER:	Rui jie Network Co., Ltd
CUSTOMER P/N:	
DESCRIPTION:	
JL P/N:	C168-JL-6358
PART NO:	NDS-5.8G Antenna
Revision:	V1.1

Internal signature:

APPROVED BY	APPROVED BY	WRITED BY
Frank	Wensen	Sean
2023. 06. 30	2023. 06. 30	2023. 06. 30

Customer signature:

TESTED BY	APPROVED BY	APPROVED BY

© 2020-2030 Fu Zhou Jie Lei Corporation. All rights reserved.

All content, materials, and programs in this document, including all code, text, graphics, and logos, unless otherwise noted, are the property of Jie Lei Corporation and cannot be reproduced or transmitted in any form or by any means, electronic or mechanical, for any purpose, without the express written permission of Jie Lei Corporation.

Jie Lei Corporation may have patents or pending patent applications, trademarks, copyrights, or other intellectual property rights covering subject matter in this document. The furnishing of this document does not give you any license to these patents, trademarks, copyrights, or other intellectual property rights except expressly provided in any written license agreement from Jie Lei.

Directory

1. Product Performance	2
2. Environmental Performance Test	3
3. Mechanical Dimension Drawing	5
4. Sample Test Report	6
5. Packing Specification	7

Version Description

Data	Approve	version	describe
2023-07-14		V1.1	Update 3M double-sided adhesive tear direction and Coaxial length
2023-06-30		V1.0	first edition

2. Environmental Performance Test

NO	项目 Item	测试条件 Test Condition	规格要求 Requirement	结论
1	Appearance	Visual by eye Light: >1.0 Lamp:200~300Lx Space:0.3~0.6m	1、 Plastic part:smooth and flat surface without discolor,broken,crack distortion defects is acceptable 2、 Metal part:No obvious mechanical damage and other defects on the surface 3、 PCB (or FPCB) : The surface is free of dirt, damage, oxidation, no obvious mechanical damage and other defects, screen printing clear. 4、 Wire:clearing surface without discolor,broken defects.	<input checked="" type="checkbox"/> Pass <input type="checkbox"/> Fail <input type="checkbox"/> NA
2	Terminal Retention Force	Apply axial pull out force at the speed rate of not more 25mm/min on the pin assembled in the housing.	12N MIN	<input type="checkbox"/> Pass <input type="checkbox"/> Fail <input checked="" type="checkbox"/> NA
3	Solder Retention Force	Apply axial pull out force at the speed rate of not more 25mm/min on the pin assembled in the housing.	15N MIN	<input checked="" type="checkbox"/> Pass <input type="checkbox"/> Fail <input type="checkbox"/> NA
4	Salt spray test	Refer to GB-T2423.17, NA CL solution with 5% concentration, PH 6.5-7.2, temperature 35 °C, test time 24 hours.	After drying at room temperature, check appearance, the sample surface no obvious corrosion and other abnormal phenomena or according to the drawing specifications.	<input checked="" type="checkbox"/> Pass <input type="checkbox"/> Fail <input type="checkbox"/> NA
5	High temperature test	Refer to GB-T2423.2, the temperature is 70 °C and the time is 28 hours.	After drying at room temperature, check appearance, samples without deformation, stripping, cracks, wrinkles, different color, fish scale lines.	<input checked="" type="checkbox"/> Pass <input type="checkbox"/> Fail <input type="checkbox"/> NA
6	Low temperature test	Refer to GB-T2423.1, the temperature is-40 °C for 28 hours.	After drying at room temperature, check appearance, samples without deformation, stripping, cracks, wrinkles, different color, fish scale lines.	<input checked="" type="checkbox"/> Pass <input type="checkbox"/> Fail <input type="checkbox"/> NA

7	High temperature and high humidity test	Refer to GB-T2423.3 specification, temperature 70°C, humidity 95% , time 48H.	After drying at room temperature, check appearance, samples without deformation, stripping, cracks, wrinkles, different color, fish scale lines.	<input checked="" type="checkbox"/> Pass <input type="checkbox"/> Fail <input type="checkbox"/> NA
8	Temperature shock test	Refer to GB-T2423.3 specification, temperature-30 °C, 1 hour, temperature 75°C, 1 hour, total 22 cycles.	After drying at room temperature, check appearance, samples without deformation, stripping, cracks, wrinkles, different color, fish scale lines.	<input checked="" type="checkbox"/> Pass <input type="checkbox"/> Fail <input type="checkbox"/> NA
9	Drop test	One corner, three edges, six sides, free fall at an altitude of 1M.	Electrical and mechanical properties are normal.	<input checked="" type="checkbox"/> Pass <input type="checkbox"/> Fail <input type="checkbox"/> NA
10	Simulate transportation vibration	Testing according to ISTA standards	Electrical and mechanical properties are normal.	<input checked="" type="checkbox"/> Pass <input type="checkbox"/> Fail <input type="checkbox"/> NA

3. Mechanical Dimension Drawing

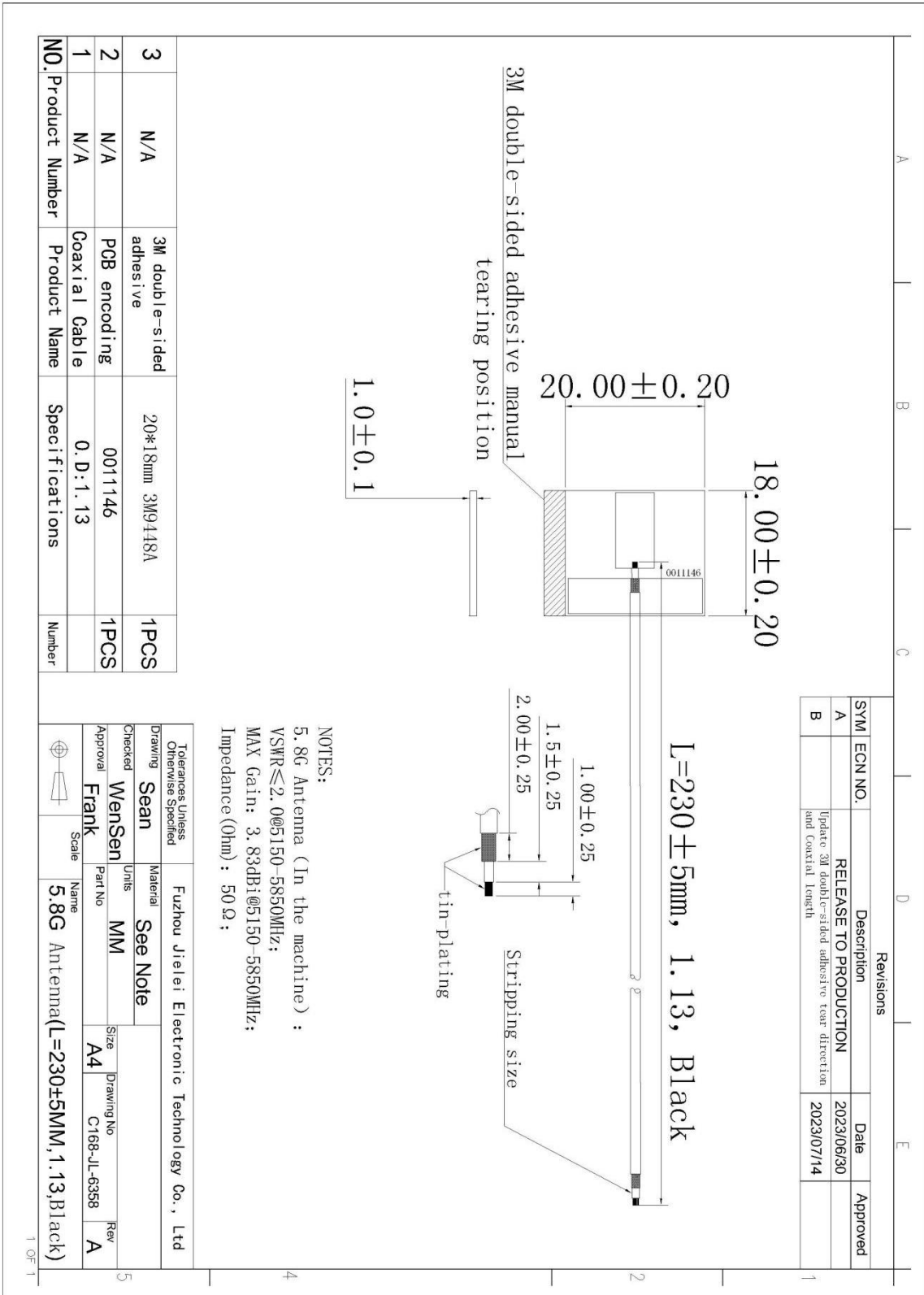

4.Sample Test Report

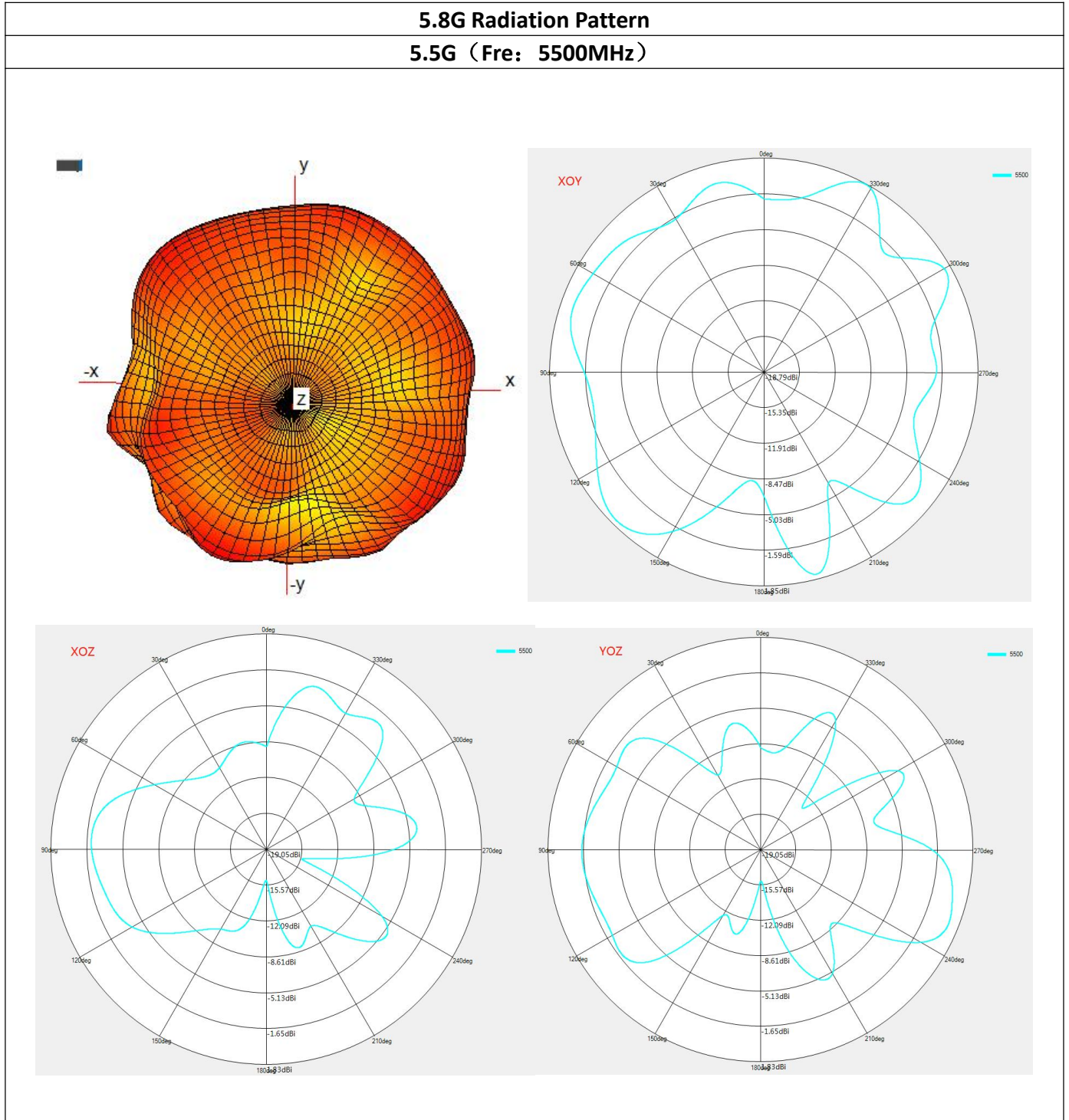

5. Packing Specification

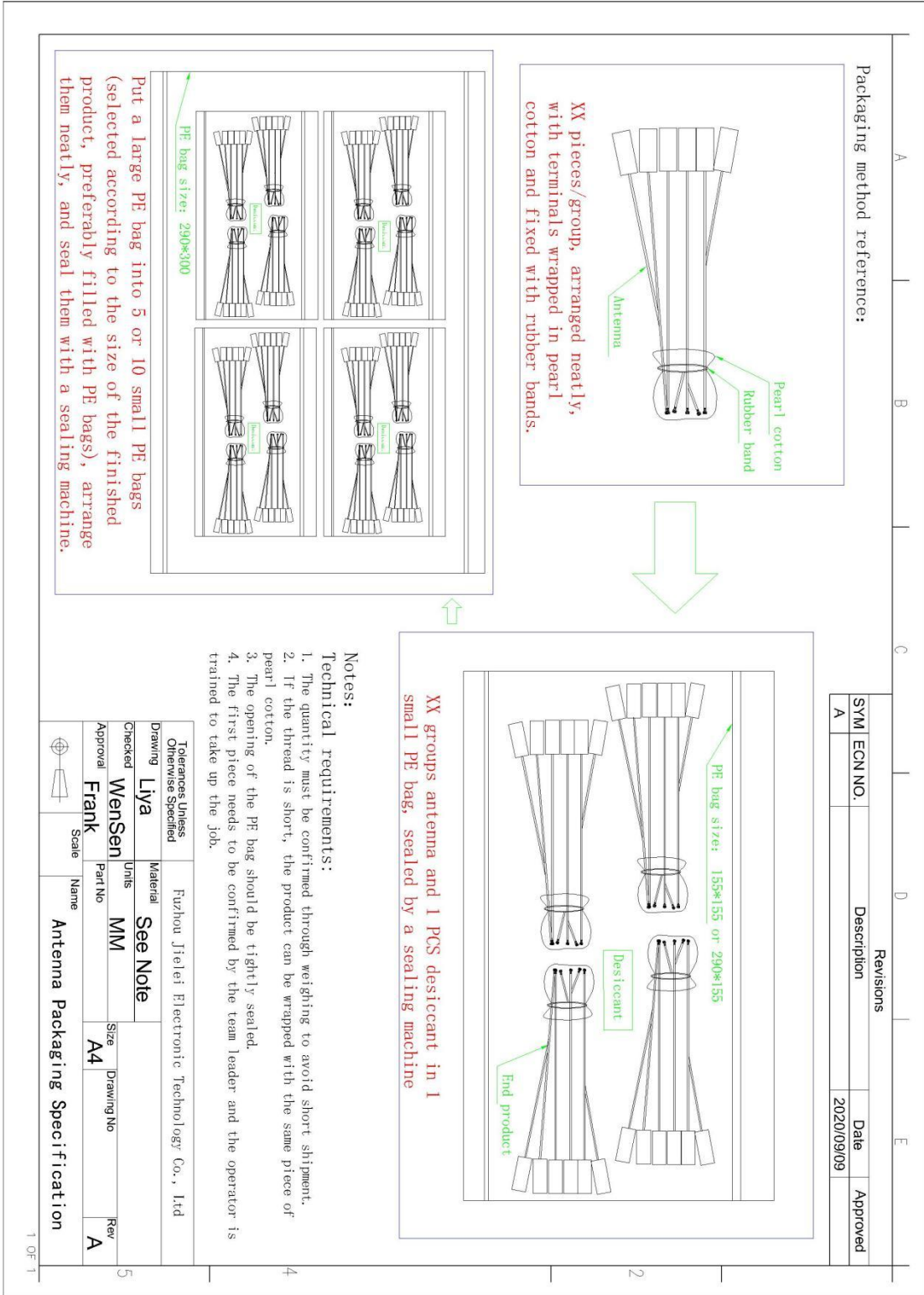

Packing Reference drawing

Specification

CUSTOMER:	Rui jie Network Co., Ltd
CUSTOMER P/N:	
DESCRIPTION:	
JL P/N:	C168-JL-6359
PART NO:	NDS-5.8G Antenna
Revision:	V1.1

Internal signature:

APPROVED BY	APPROVED BY	WRITED BY
Frank	Wensen	Sean
2023. 06. 30	2023. 06. 30	2023. 06. 30

Customer signature:

TESTED BY	APPROVED BY	APPROVED BY

© 2020-2030 Fu Zhou Jie Lei Corporation. All rights reserved.

All content, materials, and programs in this document, including all code, text, graphics, and logos, unless otherwise noted, are the property of Jie Lei Corporation and cannot be reproduced or transmitted in any form or by any means, electronic or mechanical, for any purpose, without the express written permission of Jie Lei Corporation.

Jie Lei Corporation may have patents or pending patent applications, trademarks, copyrights, or other intellectual property rights covering subject matter in this document. The furnishing of this document does not give you any license to these patents, trademarks, copyrights, or other intellectual property rights except expressly provided in any written license agreement from Jie Lei.

Directory

1. Product Performance 2

2. Environmental Performance Test 3

3. Mechanical Dimension Drawing 5

4. Sample Test Report 6

5. Packing Specification 7

Version Description

Data	Approve	version	describe
2023-07-14		V1.1	Update 3M double-sided adhesive tear direction and Coaxial length
2023-06-30		V1.0	first edition

2. Environmental Performance Test

NO	项目 Item	测试条件 Test Condition	规格要求 Requirement	结论
1	Appearance	Visual by eye Light: >1.0 Lamp:200~300Lx Space:0.3~0.6m	1、 Plastic part:smooth and flat surface without discolor,broken,crack distortion defects is acceptable 2、 Metal part:No obvious mechanical damage and other defects on the surface 3、 PCB (or FPCB) : The surface is free of dirt, damage, oxidation, no obvious mechanical damage and other defects, screen printing clear. 4、 Wire:clearing surface without discolor,broken defects.	<input checked="" type="checkbox"/> Pass <input type="checkbox"/> Fail <input type="checkbox"/> NA
2	Terminal Retention Force	Apply axial pull out force at the speed rate of not more 25mm/min on the pin assembled in the housing.	12N MIN	<input type="checkbox"/> Pass <input type="checkbox"/> Fail <input checked="" type="checkbox"/> NA
3	Solder Retention Force	Apply axial pull out force at the speed rate of not more 25mm/min on the pin assembled in the housing.	15N MIN	<input checked="" type="checkbox"/> Pass <input type="checkbox"/> Fail <input type="checkbox"/> NA
4	Salt spray test	Refer to GB-T2423.17, NA CL solution with 5% concentration, PH 6.5-7.2, temperature 35 °C, test time 24 hours.	After drying at room temperature, check appearance, the sample surface no obvious corrosion and other abnormal phenomena or according to the drawing specifications.	<input checked="" type="checkbox"/> Pass <input type="checkbox"/> Fail <input type="checkbox"/> NA
5	High temperature test	Refer to GB-T2423.2, the temperature is 70 °C and the time is 28 hours.	After drying at room temperature, check appearance, samples without deformation, stripping, cracks, wrinkles, different color, fish scale lines.	<input checked="" type="checkbox"/> Pass <input type="checkbox"/> Fail <input type="checkbox"/> NA
6	Low temperature test	Refer to GB-T2423.1, the temperature is-40 °C for 28 hours.	After drying at room temperature, check appearance, samples without deformation, stripping, cracks, wrinkles, different color, fish scale lines.	<input checked="" type="checkbox"/> Pass <input type="checkbox"/> Fail <input type="checkbox"/> NA

7	High temperature and high humidity test	Refer to GB-T2423.3 specification, temperature 70°C, humidity 95% , time 48H.	After drying at room temperature, check appearance, samples without deformation, stripping, cracks, wrinkles, different color, fish scale lines.	<input checked="" type="checkbox"/> Pass <input type="checkbox"/> Fail <input type="checkbox"/> NA
8	Temperature shock test	Refer to GB-T2423.3 specification, temperature-30 °C, 1 hour, temperature 75°C, 1 hour, total 22 cycles.	After drying at room temperature, check appearance, samples without deformation, stripping, cracks, wrinkles, different color, fish scale lines.	<input checked="" type="checkbox"/> Pass <input type="checkbox"/> Fail <input type="checkbox"/> NA
9	Drop test	One corner, three edges, six sides, free fall at an altitude of 1M.	Electrical and mechanical properties are normal.	<input checked="" type="checkbox"/> Pass <input type="checkbox"/> Fail <input type="checkbox"/> NA
10	Simulate transportation vibration	Testing according to ISTA standards	Electrical and mechanical properties are normal.	<input checked="" type="checkbox"/> Pass <input type="checkbox"/> Fail <input type="checkbox"/> NA

3. Mechanical Dimension Drawing

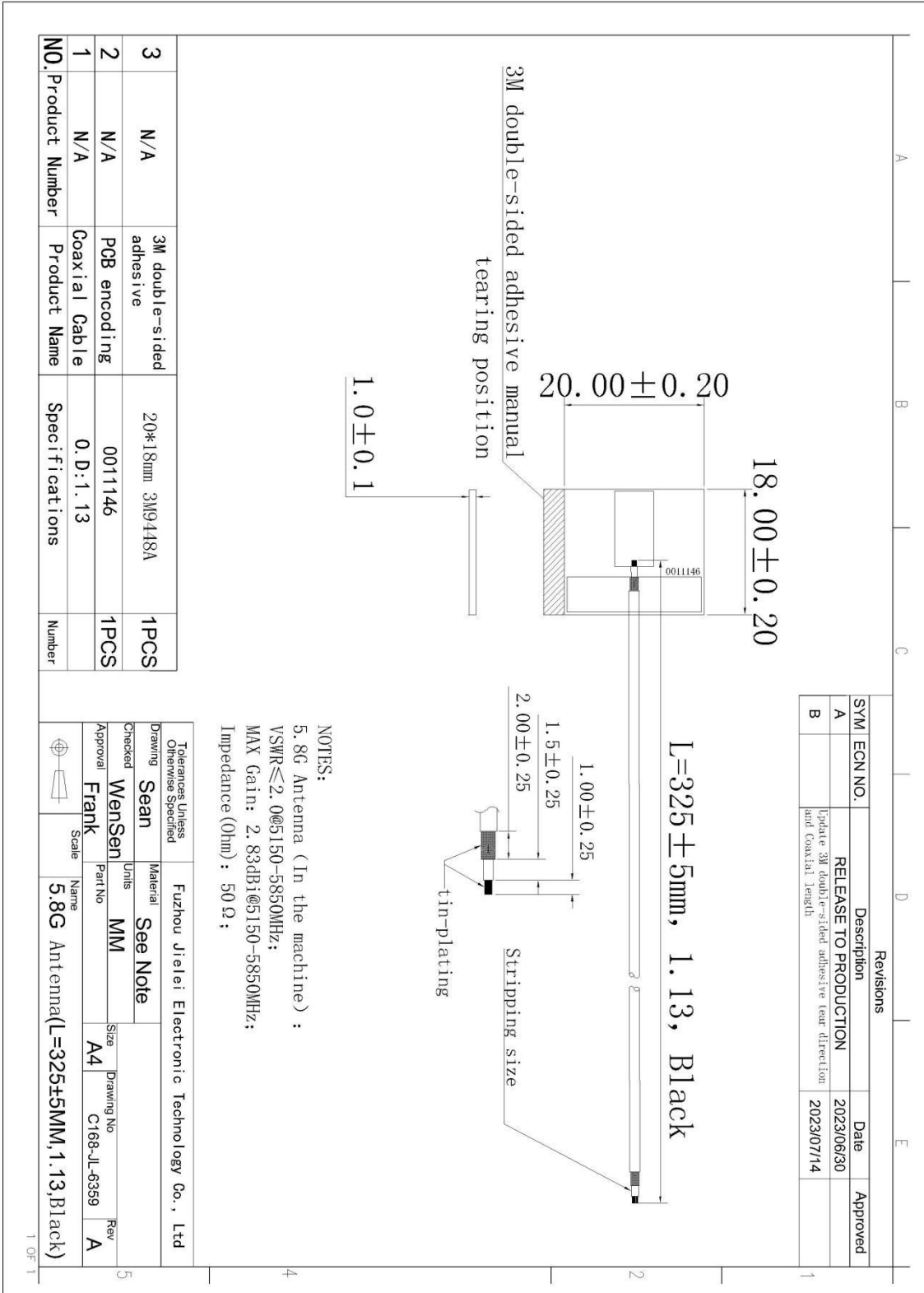

4.Sample Test Report

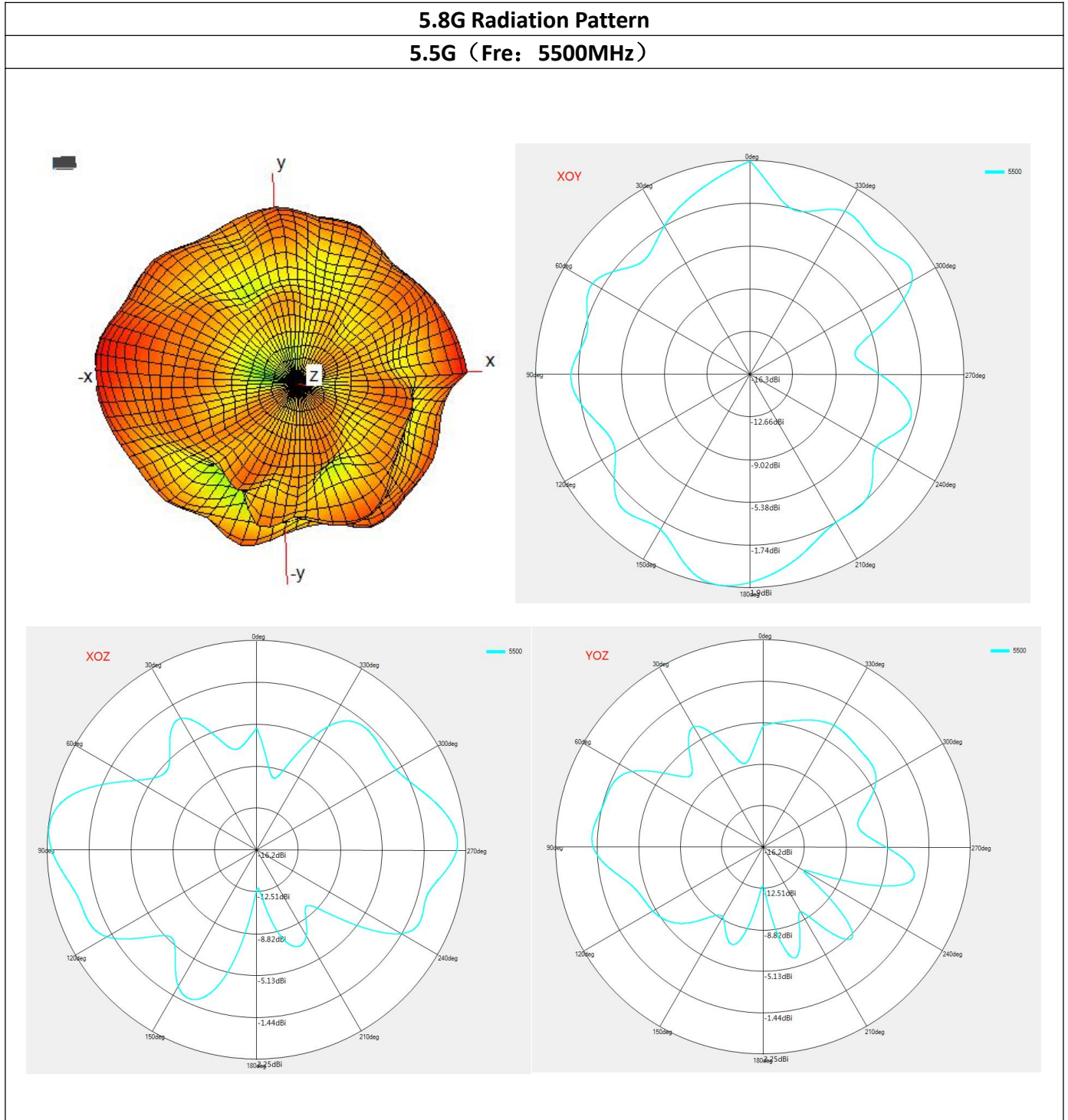

5. Packing Specification

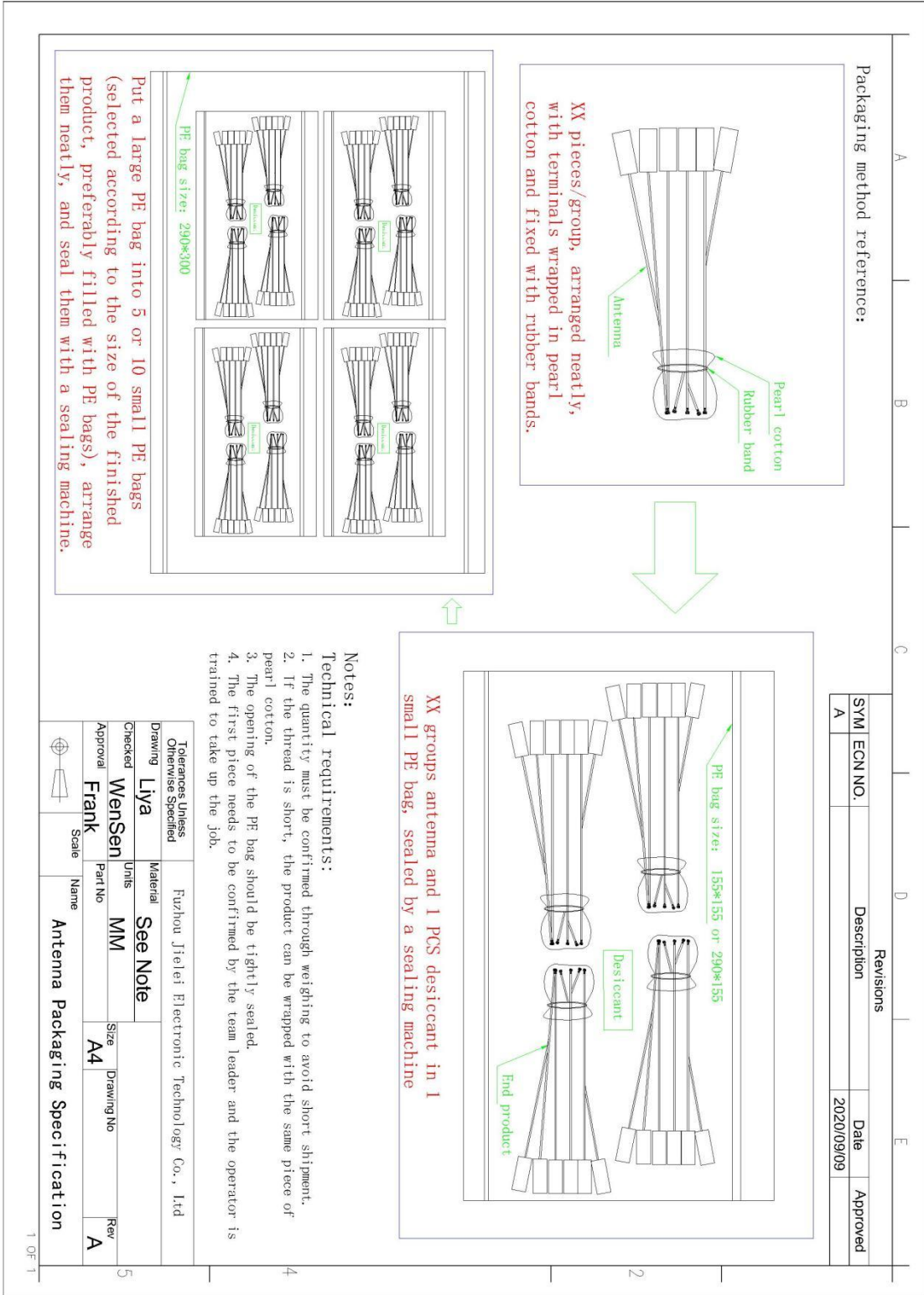

Packing Reference drawing