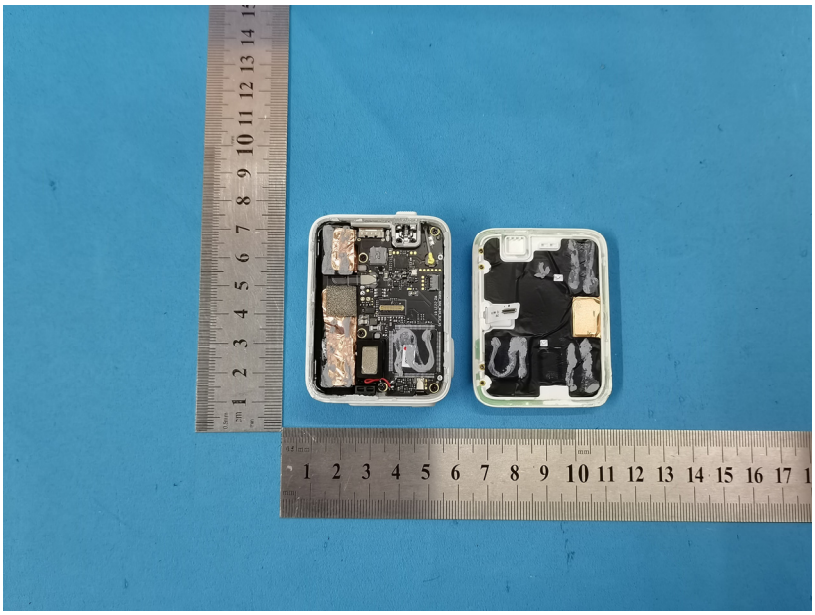

可充电锂离子电池
Rechargeable Li-Ion Battery
型号/Model:591862PF4-2P 1ICP6/19/50-2
额定电压/Nominal voltage:3.85V
额定容量/Rated Capacity:1370mAh 4.86Wh
充电限压/Limited charge voltage:4.4V
制造商 重庆市冠能电子科技有限公司 Date:2207
Chongqing VOL Electronics Co., Ltd. 中国制造/Made in China

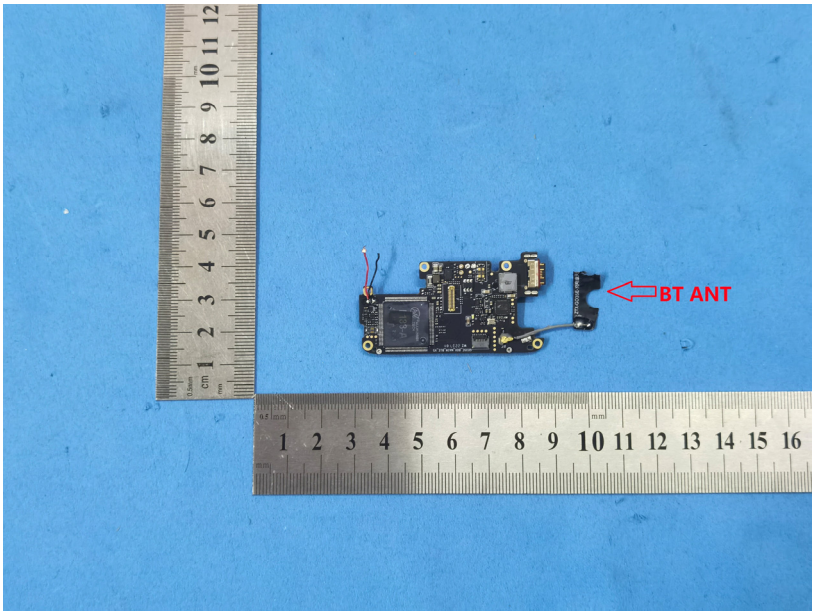
BT ANT

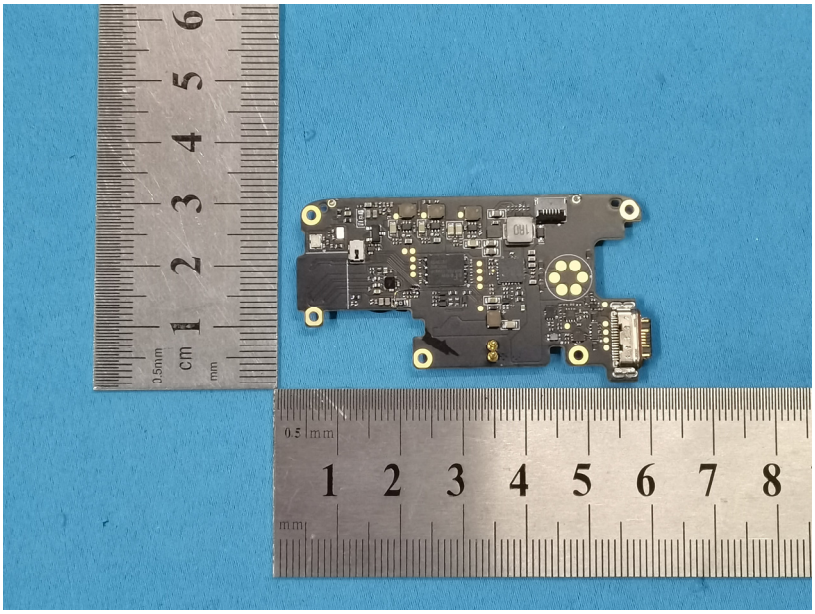
0.5mm
cm
mm
1 2 3 4 5 6
0.5 mm
mm
1 2 3 4 5 6 7 8