

11N40SISO_Ant2_5190

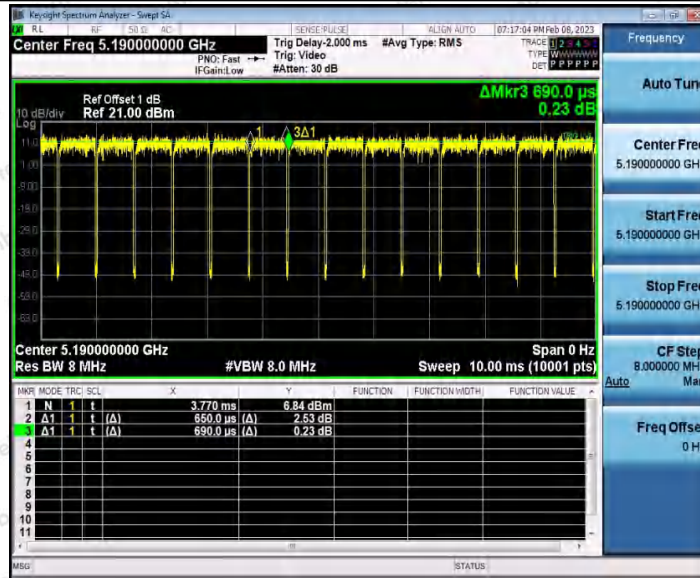

11N40SISO_Ant1_5230

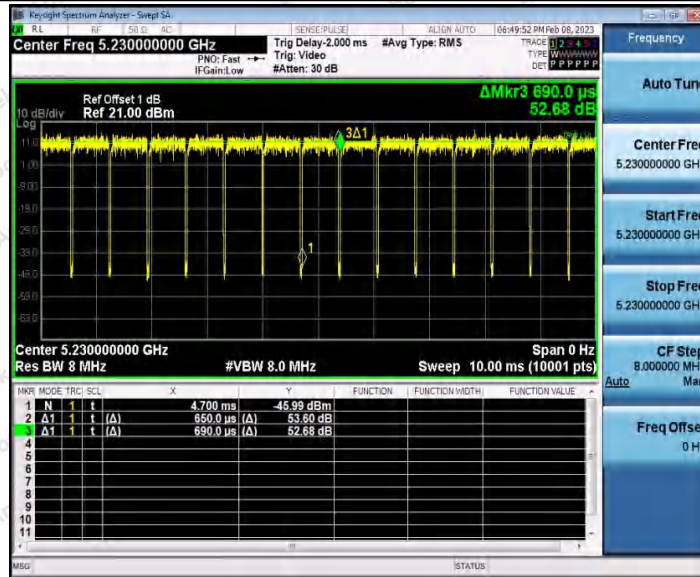

11N40SISO_Ant2_5230

Shenzhen Anbotek Compliance Laboratory Limited

Address: 1/F., Building D, Sogood Science and Technology Park, Sanwei Community, Hangcheng Street, Bao'an District, Shenzhen, Guangdong, China.
 Tel: (86) 0755-26066440 Fax: (86) 0755-26014772 Email: service@anbotek.com

Hotline
 400-003-0500
www.anbotek.com.cn



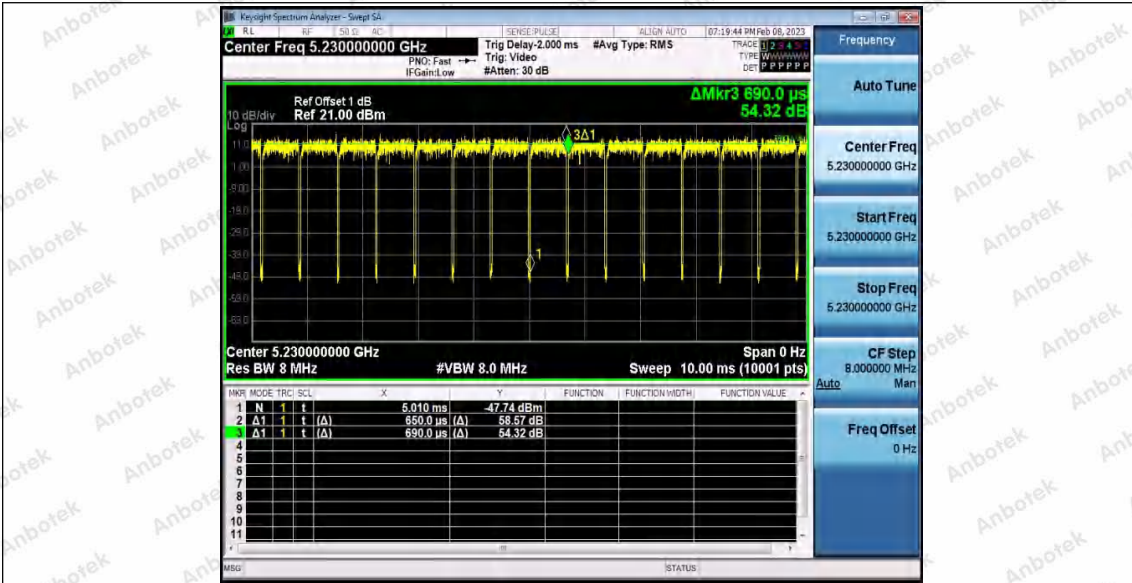

11N40SISO_Ant1_5755

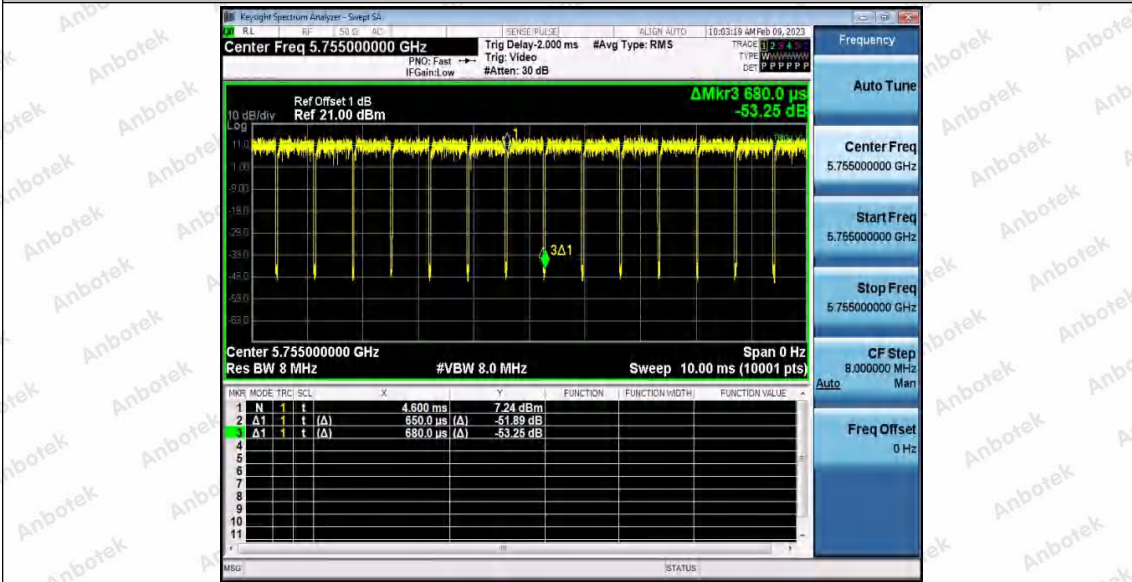

11N40SISO_Ant2_5755

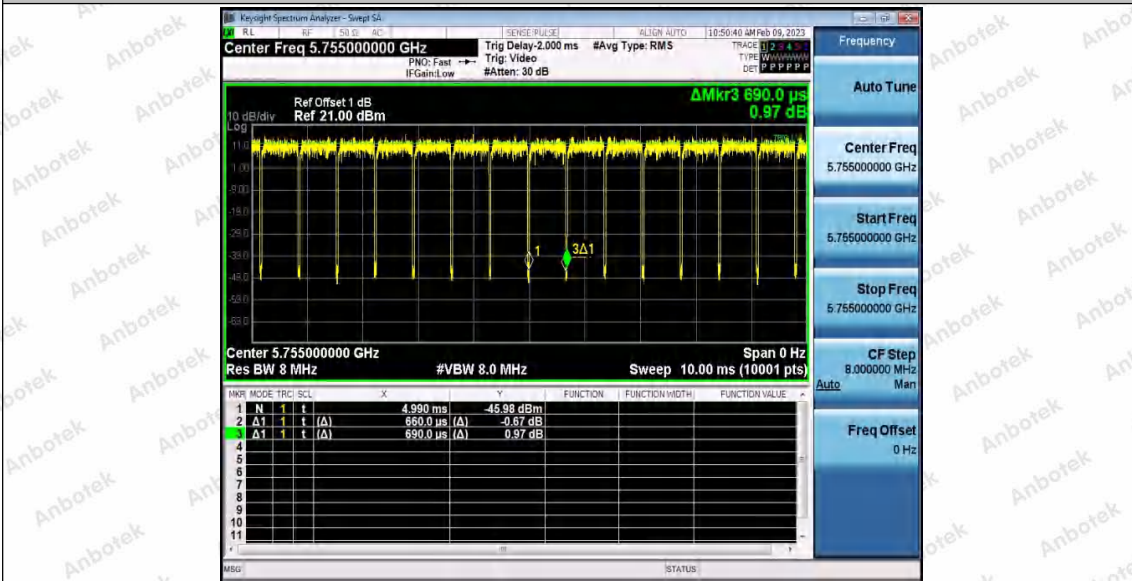

Shenzhen Anbotek Compliance Laboratory Limited

Address: 1/F., Building D, Sogood Science and Technology Park, Sanwei Community, Hangcheng Street, Bao'an District, Shenzhen, Guangdong, China.
 Tel: (86) 0755-26066440 Fax: (86) 0755-26014772 Email: service@anbotek.com

Hotline: 400-003-0500
 www.anbotek.com.cn



11N40SISO_Ant1_5795

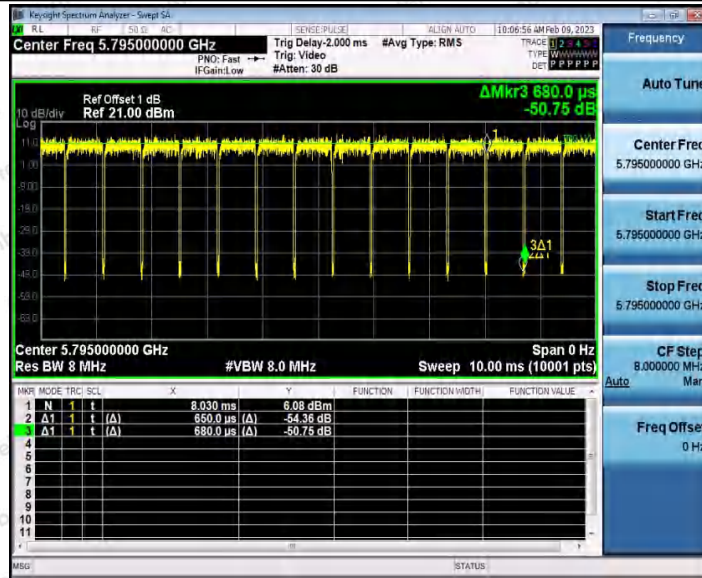

11N40SISO_Ant2_5795

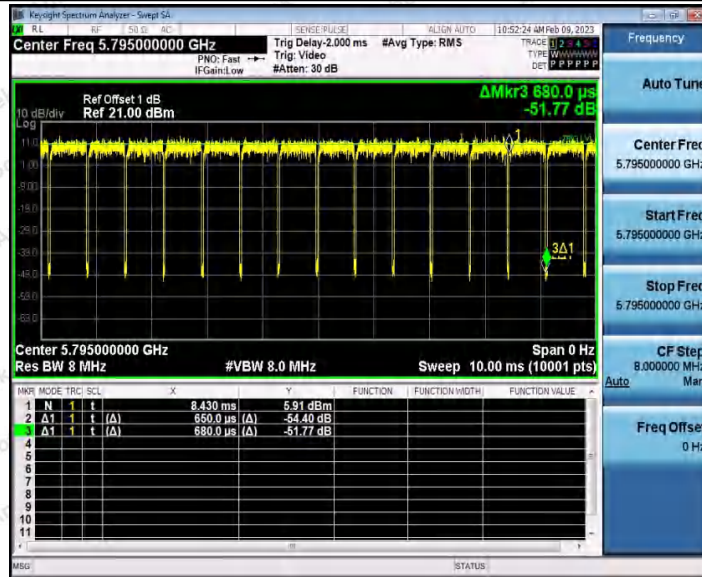

11AC20SISO_Ant1_5180

Shenzhen Anbotek Compliance Laboratory Limited

Address: 1/F., Building D, Sogood Science and Technology Park, Sanwei Community, Hangcheng Street, Bao'an District, Shenzhen, Guangdong, China.
Tel: (86) 0755-26066440 Fax: (86) 0755-26014772 Email: service@anbotek.com

Hotline 400-003-0500
www.anbotek.com.cn



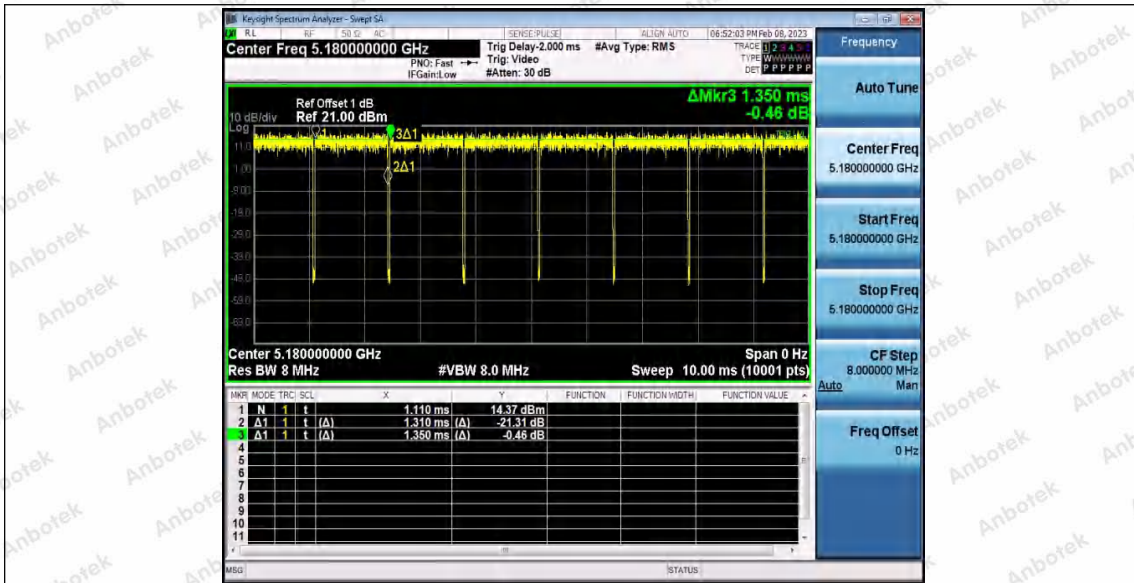

11AC20SISO_Ant2_5180

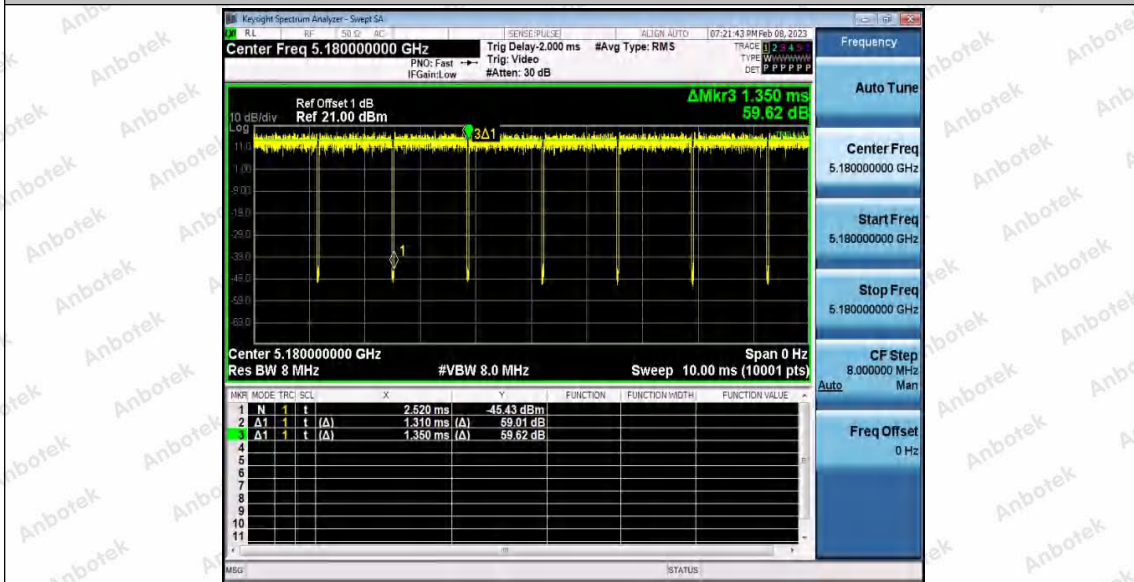

11AC20SISO_Ant1_5200

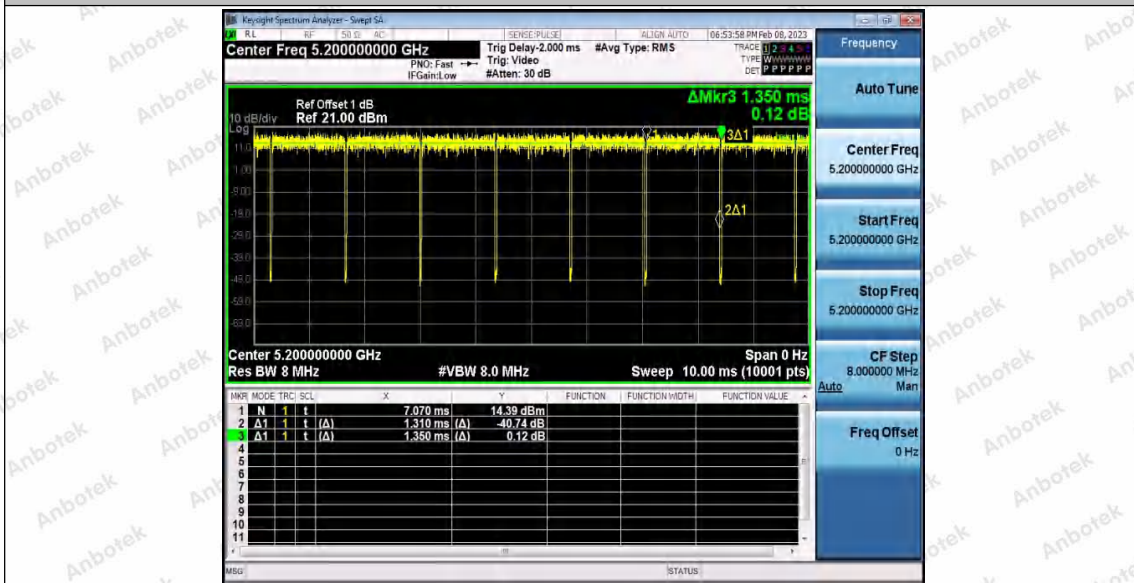

Shenzhen Anbotek Compliance Laboratory Limited

Address: 1/F., Building D, Sogood Science and Technology Park, Sanwei Community, Hangcheng Street, Bao'an District, Shenzhen, Guangdong, China.
 Tel: (86) 0755-26066440 Fax: (86) 0755-26014772 Email: service@anbotek.com

Hotline 400-003-0500
 www.anbotek.com.cn



11AC20SISO_Ant2_5200

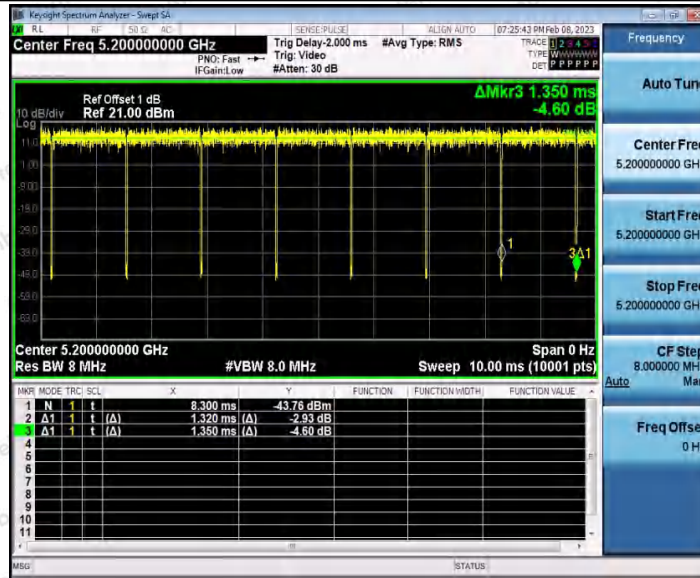

11AC20SISO_Ant1_5240

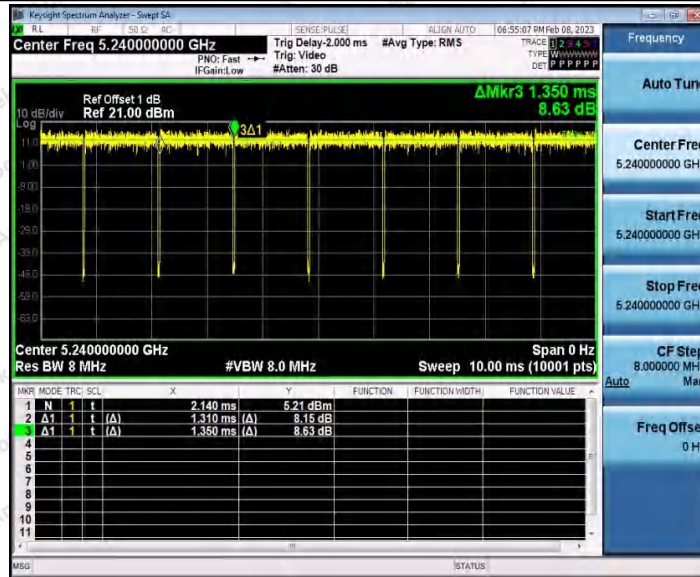

11AC20SISO_Ant2_5240

Shenzhen Anbotek Compliance Laboratory Limited

Address: 1/F., Building D, Sogood Science and Technology Park, Sanwei Community, Hangcheng Street, Bao'an District, Shenzhen, Guangdong, China.
 Tel: (86) 0755-26066440 Fax: (86) 0755-26014772 Email: service@anbotek.com

Hotline
 400-003-0500
 www.anbotek.com.cn



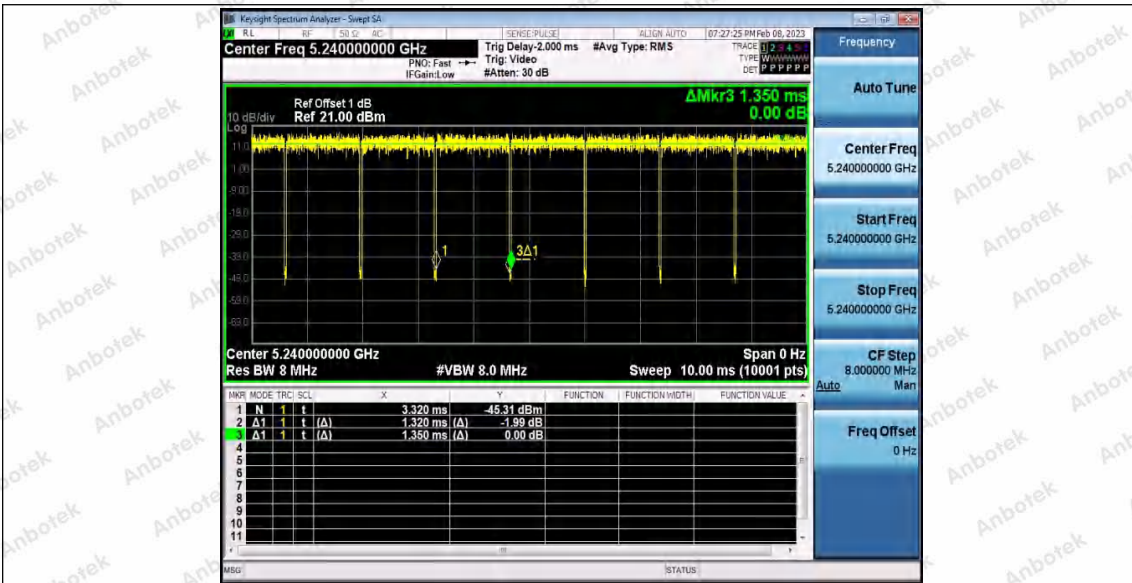

11AC20SISO_Ant1_5745

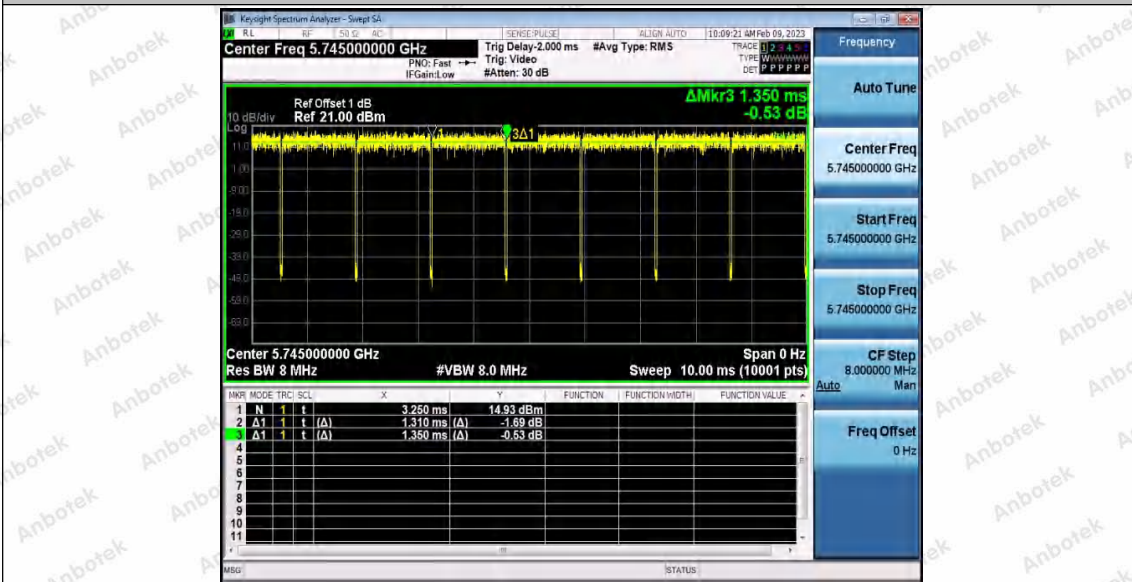

11AC20SISO_Ant2_5745

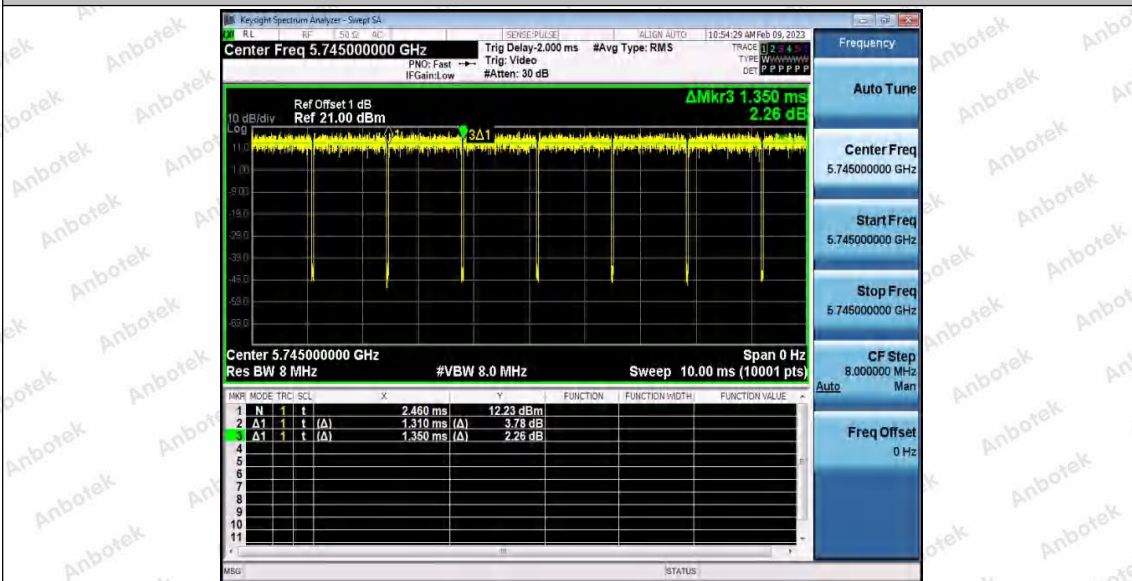

Shenzhen Anbotek Compliance Laboratory Limited

Address: 1/F., Building D, Sogood Science and Technology Park, Sanwei Community, Hangcheng Street, Bao'an District, Shenzhen, Guangdong, China.
 Tel: (86) 0755-26066440 Fax: (86) 0755-26014772 Email: service@anbotek.com

Hotline: 400-003-0500
 www.anbotek.com.cn



11AC20SISO_Ant1_5785

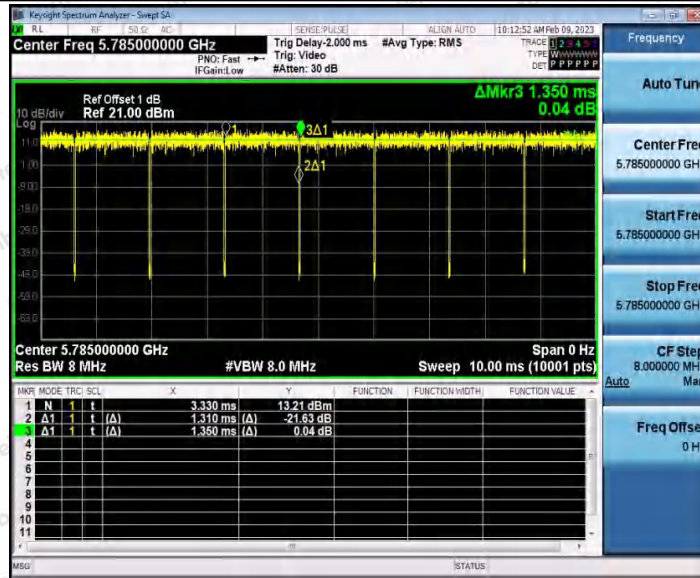

11AC20SISO_Ant2_5785

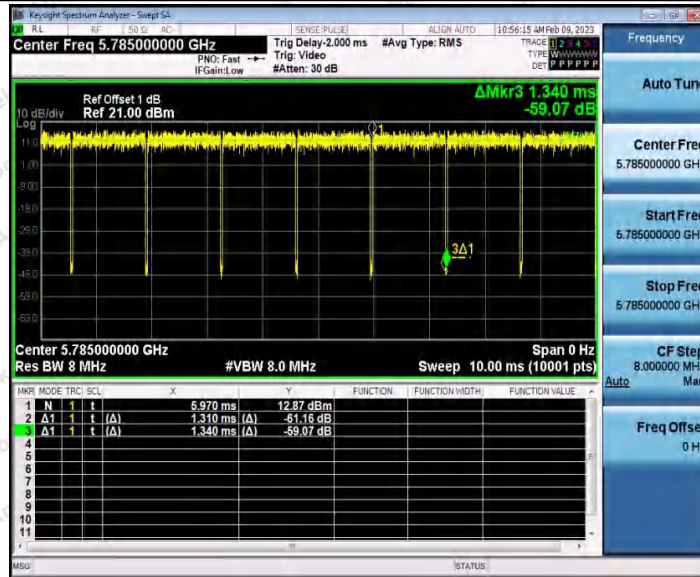

11AC20SISO_Ant1_5825

Shenzhen Anbotek Compliance Laboratory Limited

Address: 1/F., Building D, Sogood Science and Technology Park, Sanwei Community, Hangcheng Street, Bao'an District, Shenzhen, Guangdong, China.
 Tel: (86) 0755-26066440 Fax: (86) 0755-26014772 Email: service@anbotek.com

Hotline 400-003-0500
 www.anbotek.com.cn



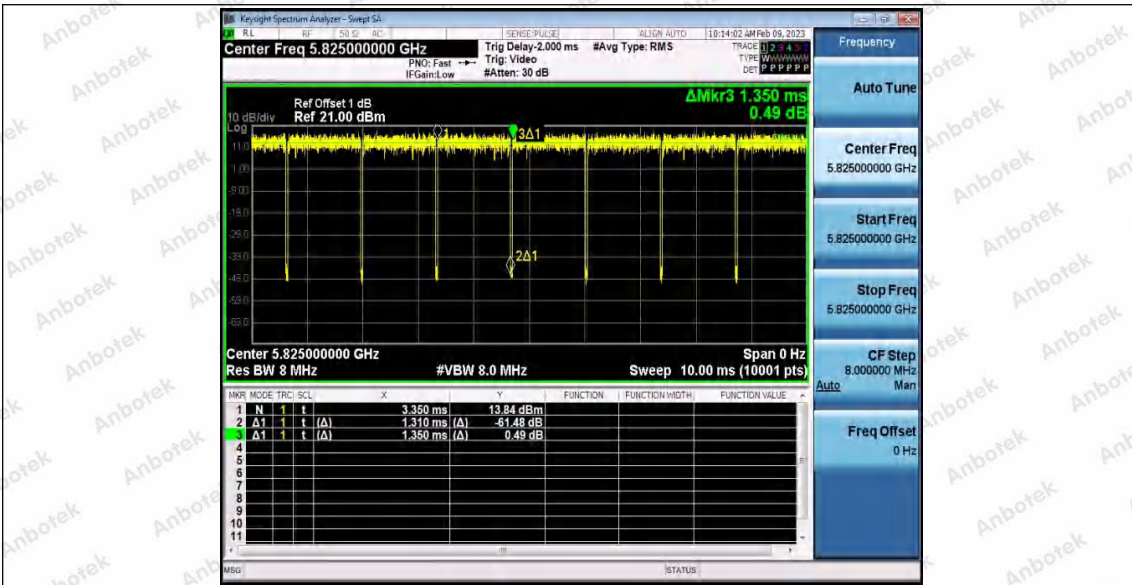

11AC20SISO_Ant2_5825

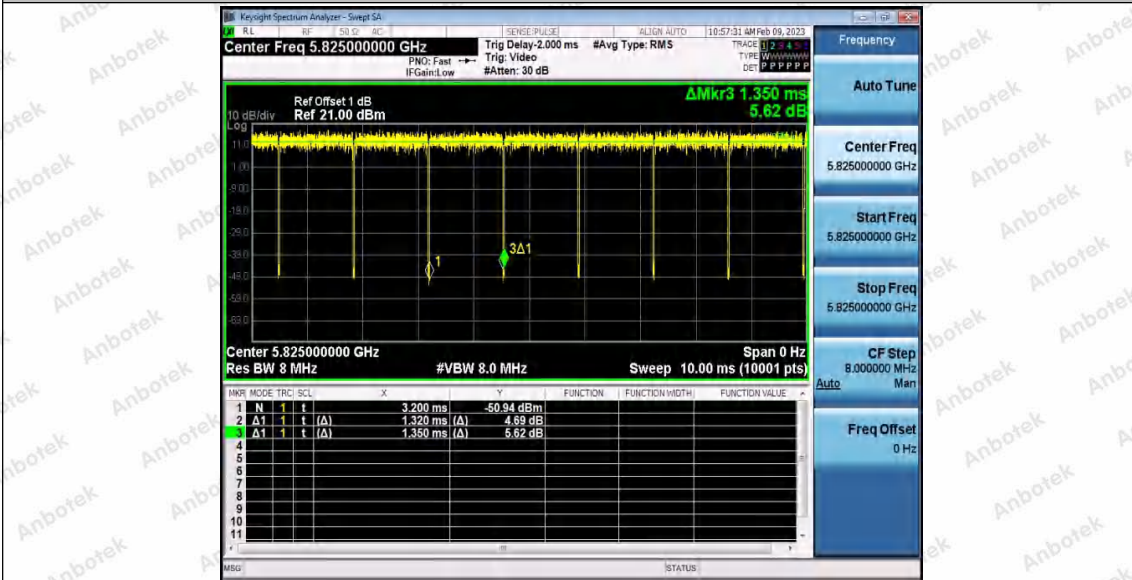

11AC40SISO_Ant1_5190

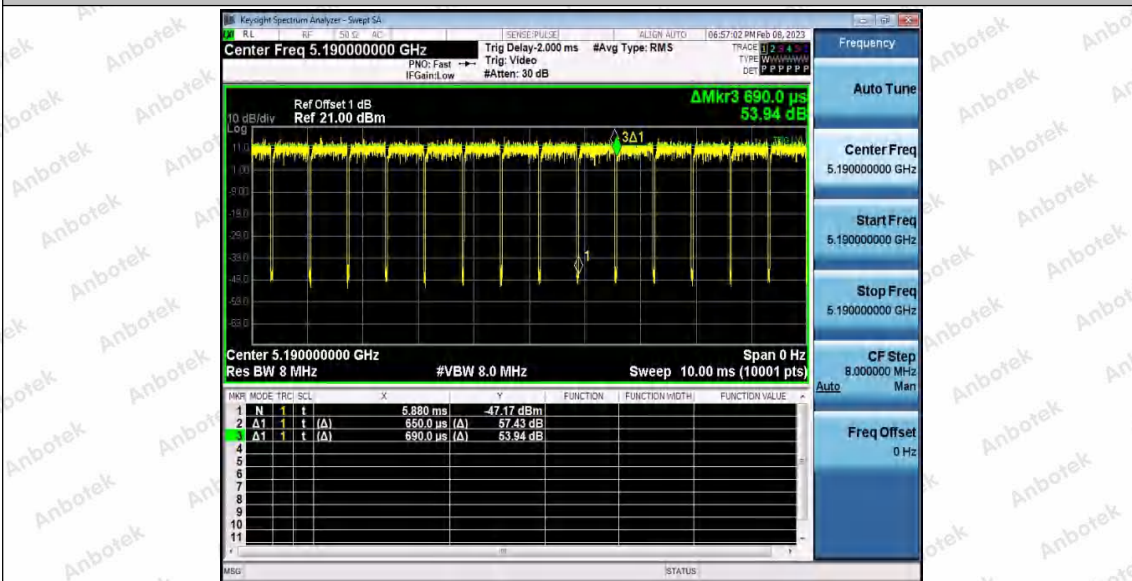

Shenzhen Anbotek Compliance Laboratory Limited

Address: 1/F., Building D, Sogood Science and Technology Park, Sanwei Community, Hangcheng Street, Bao'an District, Shenzhen, Guangdong, China.
 Tel: (86) 0755-26066440 Fax: (86) 0755-26014772 Email: service@anbotek.com

Hotline: 400-003-0500
 www.anbotek.com.cn



11AC40SISO_Ant2_5190

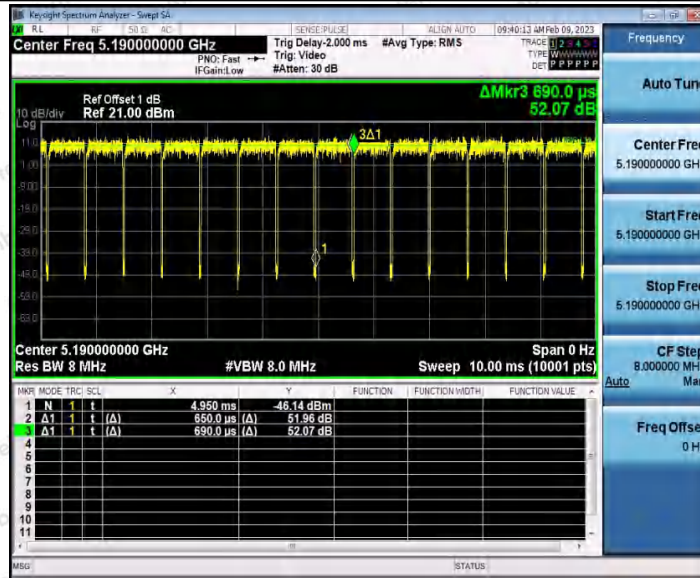

11AC40SISO_Ant1_5230

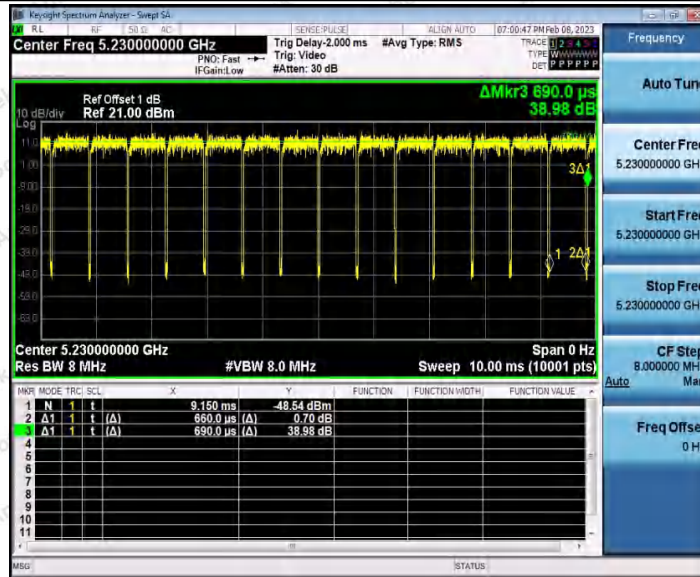

11AC40SISO_Ant2_5230

Shenzhen Anbotek Compliance Laboratory Limited

Address: 1/F., Building D, Sogood Science and Technology Park, Sanwei Community, Hangcheng Street, Bao'an District, Shenzhen, Guangdong, China.
 Tel: (86) 0755-26066440 Fax: (86) 0755-26014772 Email: service@anbotek.com

Hotline
 400-003-0500
 www.anbotek.com.cn



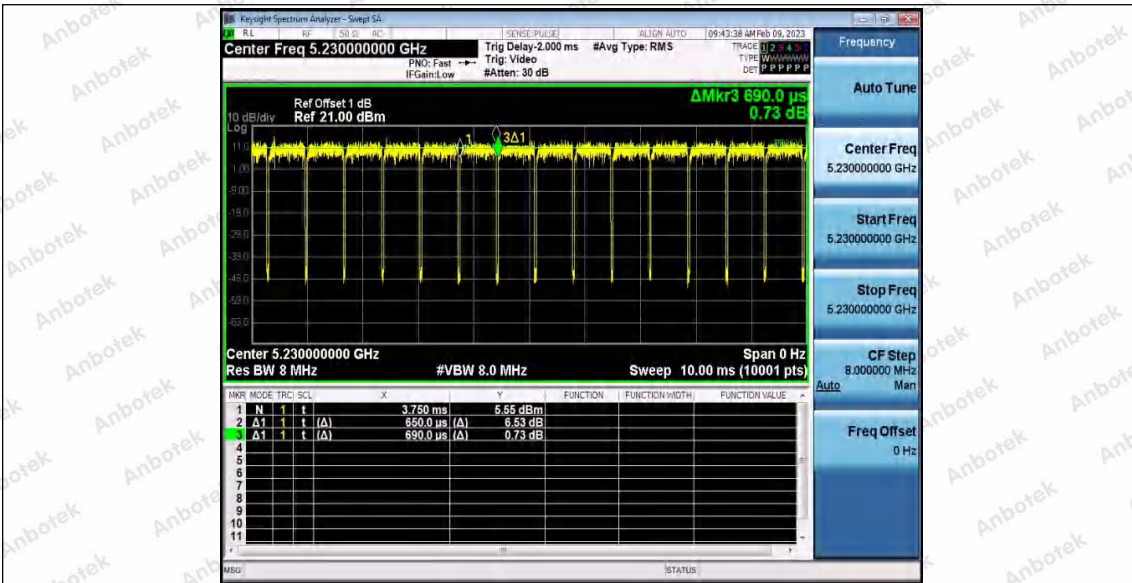

11AC40SISO_Ant1_5755

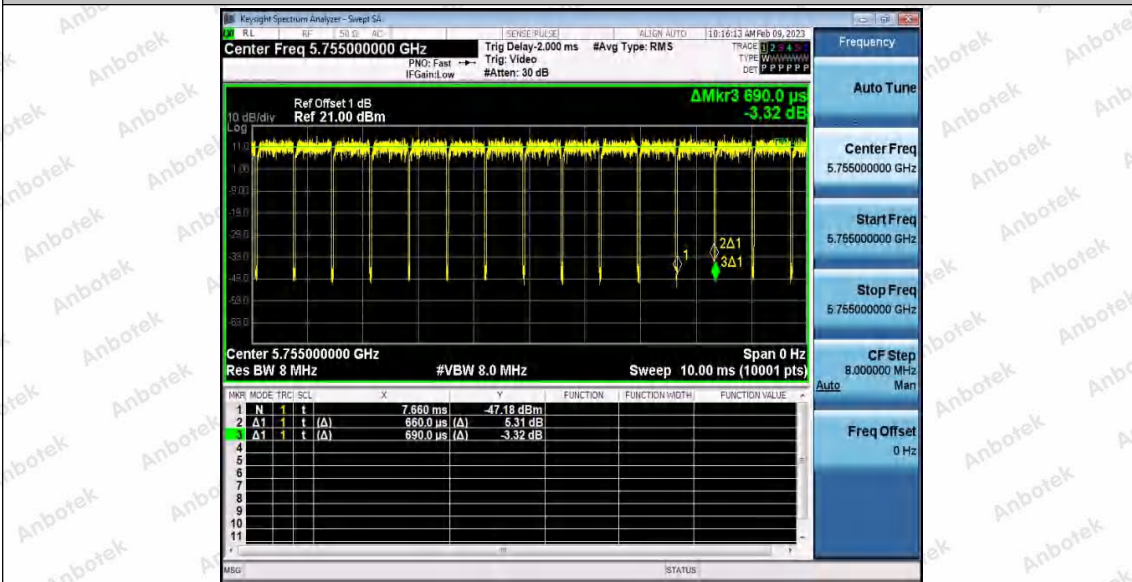

11AC40SISO_Ant2_5755

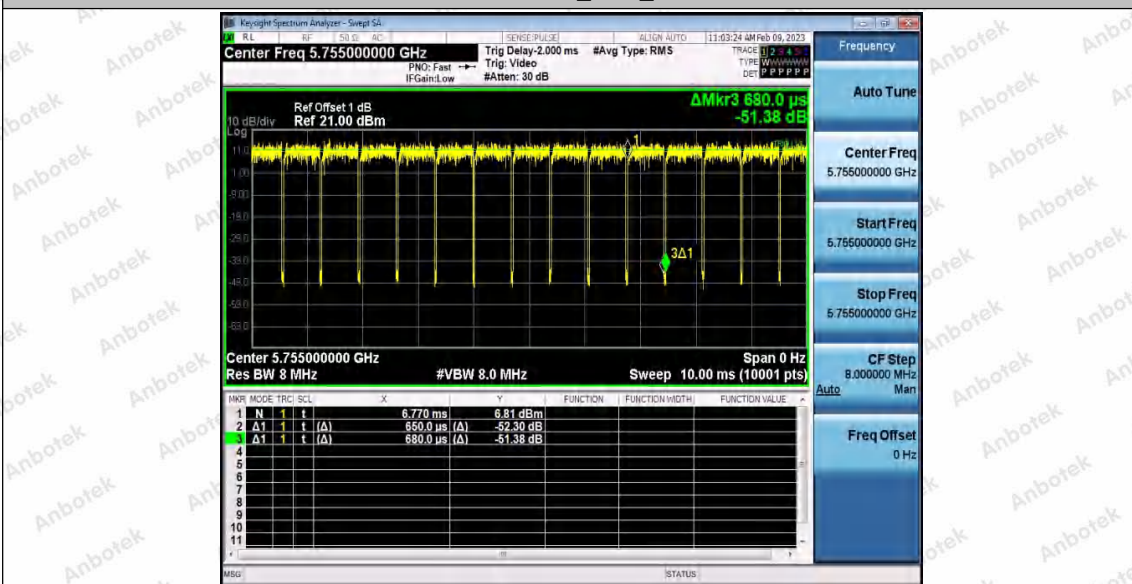

Shenzhen Anbotek Compliance Laboratory Limited

Address: 1/F., Building D, Sogood Science and Technology Park, Sanwei Community, Hangcheng Street, Bao'an District, Shenzhen, Guangdong, China.
Tel: (86) 0755-26066440 Fax: (86) 0755-26014772 Email: service@anbotek.com

Hotline 400-003-0500
www.anbotek.com.cn



11AC40SISO_Ant1_5795

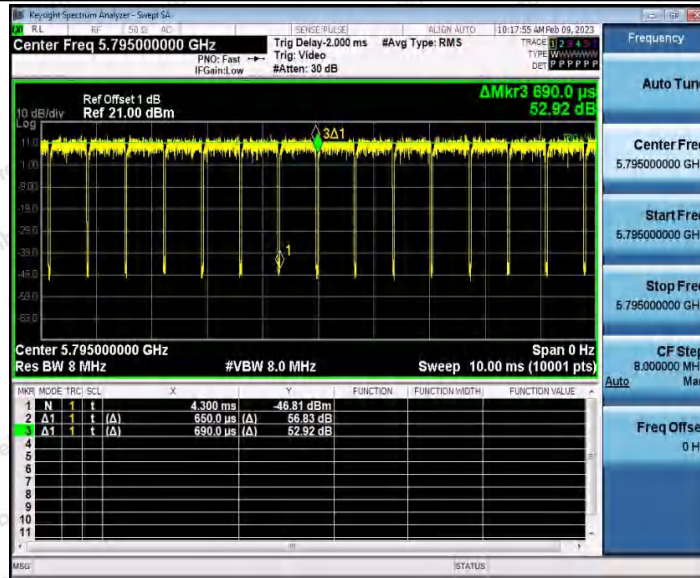

11AC40SISO_Ant2_5795

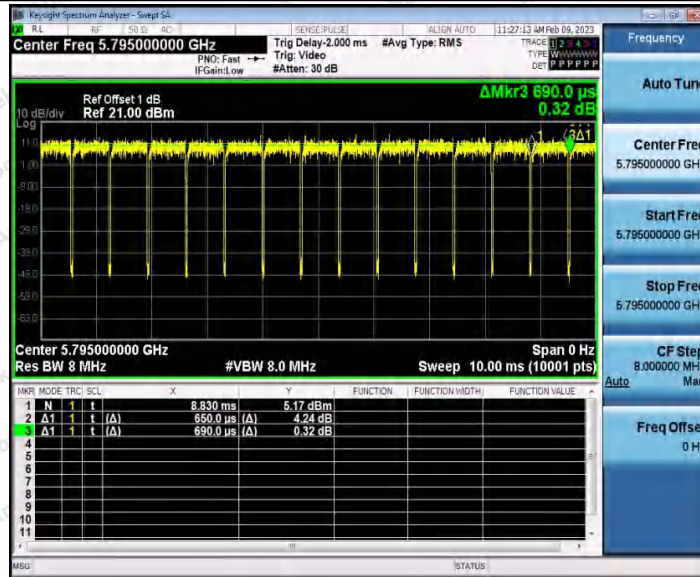

11AC80SISO_Ant1_5210

Shenzhen Anbotek Compliance Laboratory Limited

Address: 1/F., Building D, Sogood Science and Technology Park, Sanwei Community, Hangcheng Street, Bao'an District, Shenzhen, Guangdong, China.
 Tel: (86) 0755-26066440 Fax: (86) 0755-26014772 Email: service@anbotek.com

Hotline 400-003-0500
 www.anbotek.com.cn



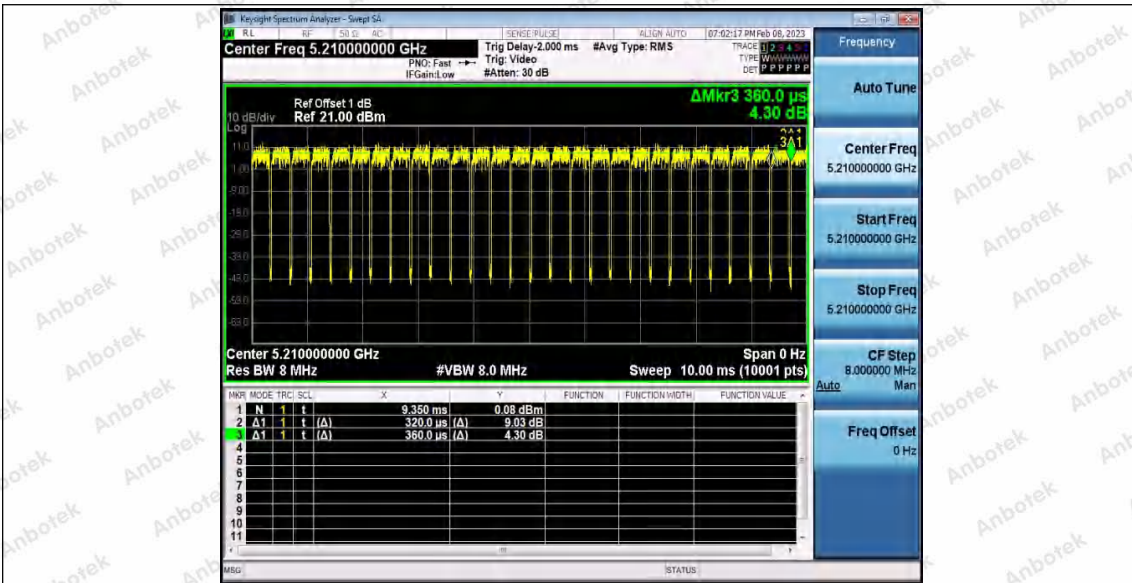

11AC80SISO_Ant2_5210

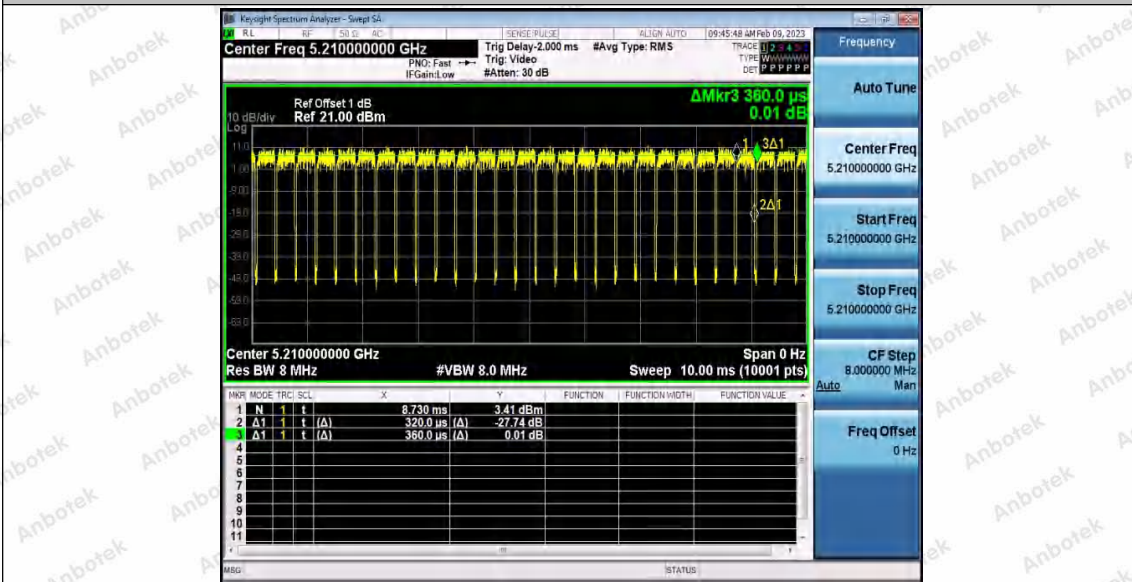

11AC80SISO_Ant1_5775

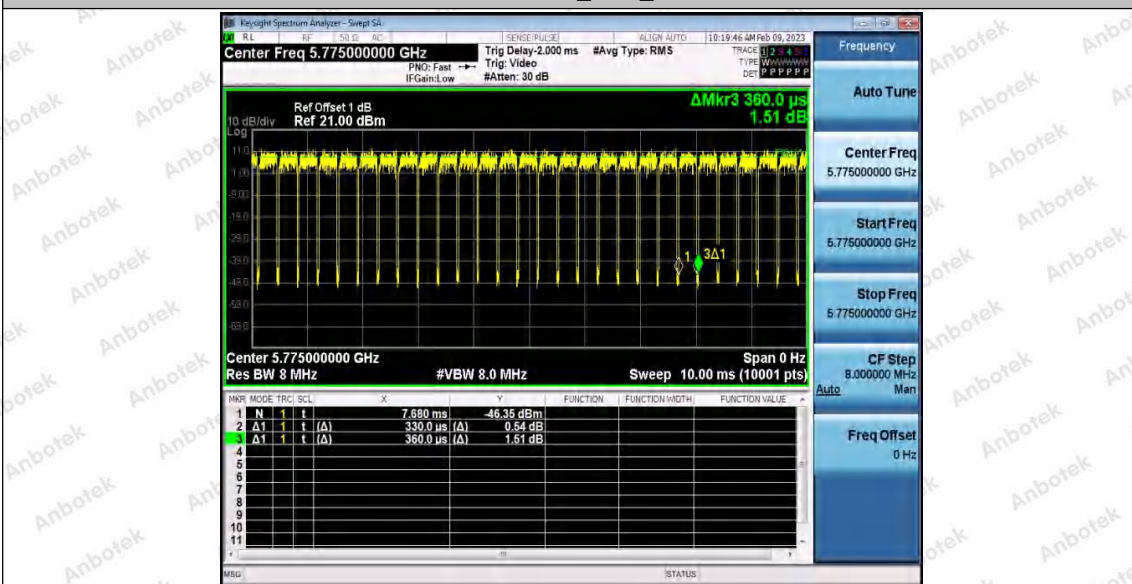

Shenzhen Anbotek Compliance Laboratory Limited

Address: 1/F., Building D, Sogood Science and Technology Park, Sanwei Community, Hangcheng Street, Bao'an District, Shenzhen, Guangdong, China.
 Tel: (86) 0755-26066440 Fax: (86) 0755-26014772 Email: service@anbotek.com

Hotline 400-003-0500
 www.anbotek.com.cn



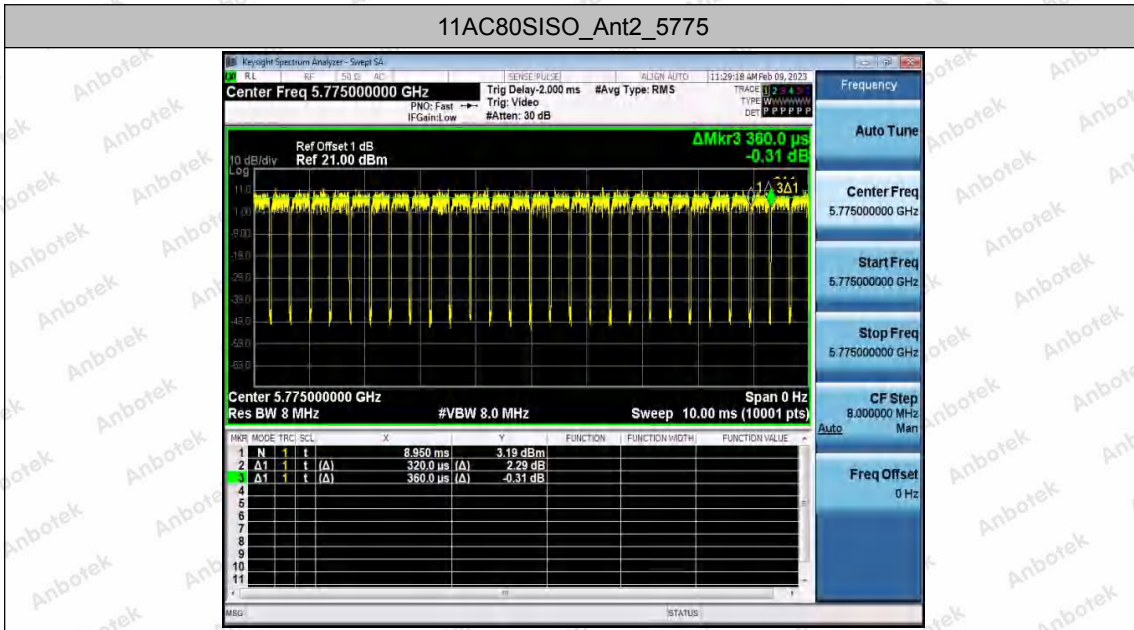

Shenzhen Anbotek Compliance Laboratory Limited

Address: 1/F., Building D, Sogood Science and Technology Park, Sanwei Community, Hangcheng Street, Bao'an District, Shenzhen, Guangdong, China.
 Tel: (86) 0755-26066440 Fax: (86) 0755-26014772 Email: service@anbotek.com

Hotline
 400-003-0500
 www.anbotek.com.cn



Appendix C: Maximum conducted output power

Test Result Channel Power

Test Mode	Antenna	Frequency [MHz]	Set Power	Channel Power [dBm]	Duty Cycle [%]	DC Factor [dBm]	Result [dBm]	Limit [dBm]
11A	Ant1	5180	---	16.37	97.04	0.13	16.50	≤23.98
	Ant2	5180	---	16.42	97.78	0.10	16.52	≤23.98
	Ant1	5200	---	16.62	97.04	0.13	16.75	≤23.98
	Ant2	5200	---	16.85	97.04	0.13	16.98	≤23.98
	Ant1	5240	---	16.18	97.76	0.10	16.28	≤23.98
	Ant2	5240	---	15.63	97.04	0.13	15.76	≤23.98
	Ant1	5745	---	16.08	97.04	0.13	16.21	≤30.00
	Ant2	5745	---	16.69	97.04	0.13	16.82	≤30.00
	Ant1	5785	---	15.55	97.04	0.13	15.68	≤30.00
	Ant2	5785	---	15.61	97.78	0.10	15.71	≤30.00
	Ant1	5825	---	16.19	97.78	0.10	16.29	≤30.00
	Ant2	5825	---	15.10	97.78	0.10	15.20	≤30.00
11N20 SISO	Ant1	5180	---	16.61	97.04	0.13	16.74	≤23.98
	Ant2	5180	---	16.45	97.76	0.10	16.55	≤23.98
	Ant1	5200	---	17.03	97.04	0.13	17.16	≤23.98
	Ant2	5200	---	16.89	97.04	0.13	17.02	≤23.98
	Ant1	5240	---	16.14	97.04	0.13	16.27	≤23.98
	Ant2	5240	---	15.69	97.04	0.13	15.82	≤23.98
	Ant1	5745	---	16.80	97.04	0.13	16.93	≤30.00
	Ant2	5745	---	16.62	97.04	0.13	16.75	≤30.00
	Ant1	5785	---	16.14	97.78	0.10	16.24	≤30.00
	Ant2	5785	---	15.62	97.04	0.13	15.75	≤30.00
	Ant1	5825	---	16.20	97.78	0.10	16.30	≤30.00
	Ant2	5825	---	16.30	97.04	0.13	16.43	≤30.00
11N40 SISO	Ant1	5190	---	16.76	94.20	0.26	17.02	≤23.98
	Ant2	5190	---	16.58	94.20	0.26	16.84	≤23.98
	Ant1	5230	---	16.49	94.20	0.26	16.75	≤23.98
	Ant2	5230	---	16.04	94.20	0.26	16.30	≤23.98
	Ant1	5755	---	16.54	95.59	0.20	16.74	≤30.00
	Ant2	5755	---	16.53	95.65	0.19	16.72	≤30.00
	Ant1	5795	---	15.82	95.59	0.20	16.02	≤30.00
	Ant2	5795	---	15.16	95.59	0.20	15.36	≤30.00
11AC2 OSISO	Ant1	5180	---	16.77	97.04	0.13	16.90	≤23.98
	Ant2	5180	---	16.47	97.04	0.13	16.60	≤23.98
	Ant1	5200	---	16.97	97.04	0.13	17.10	≤23.98
	Ant2	5200	---	16.74	97.78	0.10	16.84	≤23.98



	Ant1	5240	---	15.70	97.04	0.13	15.83	≤23.98
	Ant2	5240	---	15.78	97.78	0.10	15.88	≤23.98
	Ant1	5745	---	16.83	97.04	0.13	16.96	≤30.00
	Ant2	5745	---	16.83	97.04	0.13	16.96	≤30.00
	Ant1	5785	---	15.69	97.04	0.13	15.82	≤30.00
	Ant2	5785	---	15.54	97.76	0.10	15.64	≤30.00
	Ant1	5825	---	16.33	97.04	0.13	16.46	≤30.00
	Ant2	5825	---	16.24	97.78	0.10	16.34	≤30.00
11AC4 OSISO	Ant1	5190	---	16.72	94.20	0.26	16.98	≤23.98
	Ant2	5190	---	15.42	94.20	0.26	15.68	≤23.98
	Ant1	5230	---	16.64	95.65	0.19	16.83	≤23.98
	Ant2	5230	---	15.49	94.20	0.26	15.75	≤23.98
	Ant1	5755	---	16.69	95.65	0.19	16.88	≤30.00
	Ant2	5755	---	16.54	95.59	0.20	16.74	≤30.00
	Ant1	5795	---	15.84	94.20	0.26	16.10	≤30.00
	Ant2	5795	---	15.13	94.20	0.26	15.39	≤30.00
11AC8 OSISO	Ant1	5210	---	16.94	88.89	0.51	17.45	≤23.98
	Ant2	5210	---	15.83	88.89	0.51	16.34	≤23.98
	Ant1	5775	---	16.26	91.67	0.38	16.64	≤30.00
	Ant2	5775	---	15.55	88.89	0.51	16.06	≤30.00

Note: The Duty Cycle Factor is compensated in the graph.

MIMO 5.2G

Test Mode	Antenna	Channel	Result[dBm]	Limit[dBm]	Verdict
11N20	Ant1+Ant2	5180	19.66	≤21.81	PASS
	Ant1+Ant2	5200	20.10	≤21.81	PASS
	Ant1+Ant2	5240	19.06	≤21.81	PASS
11N40	Ant1+Ant2	5190	19.94	≤21.81	PASS
	Ant1+Ant2	5230	19.54	≤21.81	PASS
11AC20	Ant1+Ant2	5180	19.76	≤21.81	PASS
	Ant1+Ant2	5200	19.98	≤21.81	PASS
	Ant1+Ant2	5240	18.87	≤21.81	PASS
11AC40	Ant1+Ant2	5190	19.39	≤21.81	PASS
	Ant1+Ant2	5230	19.33	≤21.81	PASS
11AC80	Ant1+Ant2	5210	19.94	≤21.81	PASS



MIMO 5.8G

Test Mode	Antenna	Channel	Result[dBm]	Limit[dBm]	Verdict
11N20	Ant1+Ant2	5745	19.85	≤28.90	PASS
	Ant1+Ant2	5785	19.01	≤28.90	PASS
	Ant1+Ant2	5825	19.38	≤28.90	PASS
11N40	Ant1+Ant2	5755	19.74	≤28.90	PASS
	Ant1+Ant2	5795	18.71	≤28.90	PASS
11AC20	Ant1+Ant2	5745	19.97	≤28.90	PASS
	Ant1+Ant2	5785	18.74	≤28.90	PASS
	Ant1+Ant2	5825	19.41	≤28.90	PASS
11AC40	Ant1+Ant2	5755	19.82	≤28.90	PASS
	Ant1+Ant2	5795	18.77	≤28.90	PASS
11AC80	Ant1+Ant2	5775	19.37	≤28.90	PASS

Note:

- Total (dBm)= $10 \times \log(10^{(\text{ANT1 power(dBm)/10})} + 10^{(\text{ANT2 power(dBm)/10})})$
- As Directional gain= $10 \log[(10^{G1/20} + 10^{G2/20})^2 / N_{\text{ANT}}]$ dBi,
so MIMO Limit(dBm)=Limit_{B1/B4}-(Directional gain-6.00).



Appendix D: Maximum power spectral density

Test Result B1

Test Mode	Antenna	Frequency[MHz]	Result [dBm/MHz]	Limit[dBm/MHz]	Verdict
11A	Ant1	5180	1.5	≤11.00	PASS
	Ant2	5180	1.34	≤11.00	PASS
	Ant1	5200	1.66	≤11.00	PASS
	Ant2	5200	1.76	≤11.00	PASS
	Ant1	5240	1.25	≤11.00	PASS
	Ant2	5240	0.89	≤11.00	PASS
11N20SISO	Ant1	5180	1.47	≤11.00	PASS
	Ant2	5180	1.49	≤11.00	PASS
	Ant1	5200	2.25	≤11.00	PASS
	Ant2	5200	1.93	≤11.00	PASS
	Ant1	5240	1.12	≤11.00	PASS
	Ant2	5240	0.59	≤11.00	PASS
11N40SISO	Ant1	5190	-1.15	≤11.00	PASS
	Ant2	5190	-1.36	≤11.00	PASS
	Ant1	5230	-1.25	≤11.00	PASS
	Ant2	5230	-1.72	≤11.00	PASS
11AC20SISO	Ant1	5180	1.58	≤11.00	PASS
	Ant2	5180	1.52	≤11.00	PASS
	Ant1	5200	2	≤11.00	PASS
	Ant2	5200	1.69	≤11.00	PASS
	Ant1	5240	0.71	≤11.00	PASS
	Ant2	5240	0.58	≤11.00	PASS
11AC40SISO	Ant1	5190	-1.22	≤11.00	PASS
	Ant2	5190	-2.65	≤11.00	PASS
	Ant1	5230	-1.25	≤11.00	PASS
	Ant2	5230	-2.34	≤11.00	PASS
11AC80SISO	Ant1	5210	-4.62	≤11.00	PASS
	Ant2	5210	-5.85	≤11.00	PASS

Note: 1.The Duty Cycle Factor and RBW Factor is compensated in the graph.



MIMO 5.2G

Test Mode	Antenna	Channel	Result[dBm]	Limit[dBm]	Verdict
11N20SISO	Ant1+Ant2	5180	4.49	≤8.81	PASS
	Ant1+Ant2	5200	5.10	≤8.81	PASS
	Ant1+Ant2	5240	3.87	≤8.81	PASS
11N40SISO	Ant1+Ant2	5190	1.76	≤8.81	PASS
	Ant1+Ant2	5230	1.53	≤8.81	PASS
11AC20SISO	Ant1+Ant2	5180	4.56	≤8.81	PASS
	Ant1+Ant2	5200	4.86	≤8.81	PASS
	Ant1+Ant2	5240	3.66	≤8.81	PASS
11AC40SISO	Ant1+Ant2	5190	1.13	≤8.81	PASS
	Ant1+Ant2	5230	1.25	≤8.81	PASS
11AC80SISO	Ant1+Ant2	5210	-2.18	≤8.81	PASS

Note:

1. Total (dBm)= $10 \times \log(10^{(\text{ANT1 power(dBm)/10})} + 10^{(\text{ANT2 power(dBm)/10})})$
2. As Directional gain= $10 \log[(10^{G1/20} + 10^{G2/20})^2 / N_{\text{ANT}}]$ dBi,
so MIMO Limit (dBm/MHz)=Limit_{B1}-(Directional gain-6.00).

Shenzhen Anbotek Compliance Laboratory Limited

Address: 1/F., Building D, Sogood Science and Technology Park, Sanwei Community,
Hangcheng Street, Bao'an District, Shenzhen, Guangdong, China.
Tel: (86) 0755-26066440 Fax: (86) 0755-26014772 Email: service@anbotek.com



Hotline
400-003-0500
www.anbotek.com.cn



Test Result B4

TestMode	Antenna	Frequency[MHz]	Result [dBm/500KHz]	Limit[dBm/500KHz]	Verdict
11A	Ant1	5745	-1.67	≤30.00	PASS
	Ant2	5745	-0.82	≤30.00	PASS
	Ant1	5785	-2.14	≤30.00	PASS
	Ant2	5785	-2.06	≤30.00	PASS
	Ant1	5825	-1.76	≤30.00	PASS
	Ant2	5825	-2.63	≤30.00	PASS
11N20SISO	Ant1	5745	-0.66	≤30.00	PASS
	Ant2	5745	-0.75	≤30.00	PASS
	Ant1	5785	-1.57	≤30.00	PASS
	Ant2	5785	-1.93	≤30.00	PASS
	Ant1	5825	-1.38	≤30.00	PASS
	Ant2	5825	-1.59	≤30.00	PASS
11N40SISO	Ant1	5755	-3.85	≤30.00	PASS
	Ant2	5755	-4.19	≤30.00	PASS
	Ant1	5795	-5.33	≤30.00	PASS
	Ant2	5795	-5.44	≤30.00	PASS
11AC20SISO	Ant1	5745	-0.93	≤30.00	PASS
	Ant2	5745	-0.91	≤30.00	PASS
	Ant1	5785	-2.04	≤30.00	PASS
	Ant2	5785	-1.99	≤30.00	PASS
	Ant1	5825	-1.29	≤30.00	PASS
	Ant2	5825	-1.6	≤30.00	PASS
11AC40SISO	Ant1	5755	-3.93	≤30.00	PASS
	Ant2	5755	-4.2	≤30.00	PASS
	Ant1	5795	-4.74	≤30.00	PASS
	Ant2	5795	-5.42	≤30.00	PASS
11AC80SISO	Ant1	5775	-7.87	≤30.00	PASS
	Ant2	5775	-8.55	≤30.00	PASS

Note: 1.The Duty Cycle Factor and RBW Factor is compensated in the graph.

Shenzhen Anbotek Compliance Laboratory Limited

Address:1/F.,Building D,Sogood Science and Technology Park, Sanwei Community, Hangcheng Street, Bao'an District, Shenzhen, Guangdong, China.
Tel:(86) 0755-26066440 Fax:(86) 0755-26014772 Email:service@anbotek.com



Hotline
400-003-0500
www.anbotek.com.cn



MIMO 5.8G

Test Mode	Antenna	Channel	Result[dBm]	Limit[dBm]	Verdict
11N20SISO	Ant1+Ant2	5745	2.31	≤28.90	PASS
	Ant1+Ant2	5785	1.26	≤28.90	PASS
	Ant1+Ant2	5825	1.53	≤28.90	PASS
11N40SISO	Ant1+Ant2	5755	-1.01	≤28.90	PASS
	Ant1+Ant2	5795	-2.37	≤28.90	PASS
11AC20SISO	Ant1+Ant2	5745	2.09	≤28.90	PASS
	Ant1+Ant2	5785	1.00	≤28.90	PASS
	Ant1+Ant2	5825	1.57	≤28.90	PASS
11AC40SISO	Ant1+Ant2	5755	-1.05	≤28.90	PASS
	Ant1+Ant2	5795	-2.06	≤28.90	PASS
11AC80SISO	Ant1+Ant2	5775	-5.19	≤28.90	PASS

Note:

1. Total (dBm/500KHz)= $10 \times \log (10^{(ANT1 \text{ power(dBm)/10})} + 10^{(ANT2 \text{ power(dBm)/10})})$
2. As Directional gain= $10 \log [(10^{G1/20} + 10^{G2/20})^2 / N_{ANT}]$ dBi,
so MIMO Limit (dBm/500KHz)=Limit_{B4}-(Directional gain-6.00).

Shenzhen Anbotek Compliance Laboratory Limited

Address: 1/F., Building D, Sogood Science and Technology Park, Sanwei Community,
Hangcheng Street, Bao'an District, Shenzhen, Guangdong, China.
Tel: (86) 0755-26066440 Fax: (86) 0755-26014772 Email: service@anbotek.com



Hotline
400-003-0500
www.anbotek.com.cn



Test Graphs B1

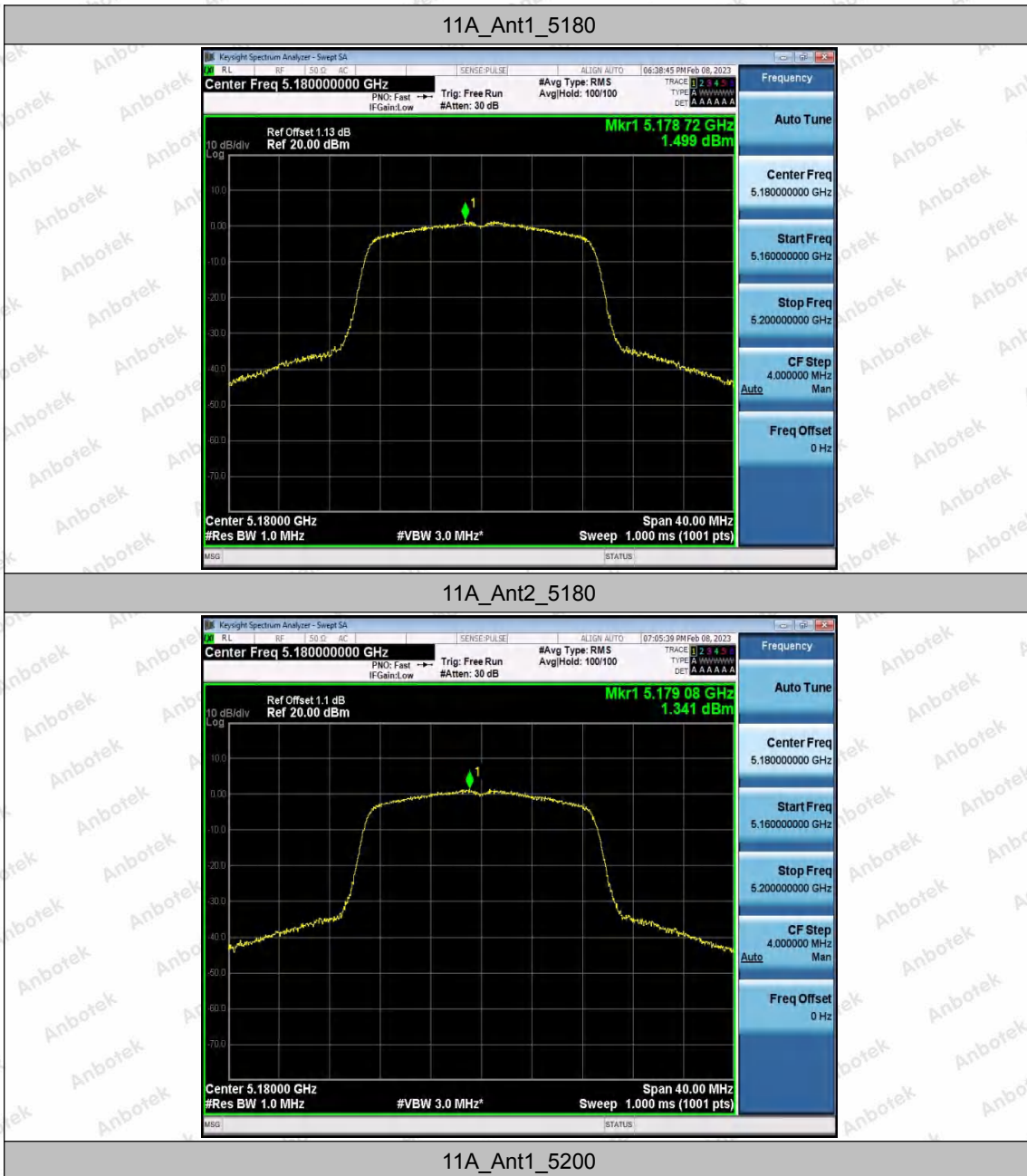

Shenzhen Anbotek Compliance Laboratory Limited

Address: 1/F., Building D, Sogood Science and Technology Park, Sanwei Community, Hangcheng Street, Bao'an District, Shenzhen, Guangdong, China.
Tel: (86) 0755-26066440 Fax: (86) 0755-26014772 Email: service@anbotek.com



Hotline
400-003-0500
www.anbotek.com.cn





11A_Ant2_5200



11A_Ant1_5240



Shenzhen Anbotek Compliance Laboratory Limited

Address: 1/F., Building D, Sogood Science and Technology Park, Sanwei Community, Hangcheng Street, Bao'an District, Shenzhen, Guangdong, China.
 Tel: (86) 0755-26066440 Fax: (86) 0755-26014772 Email: service@anbotek.com

Hotline 400-003-0500
 www.anbotek.com.cn



11A_Ant2_5240



11N20SISO_Ant1_5180



11N20SISO_Ant2_5180

Shenzhen Anbotek Compliance Laboratory Limited

Address: 1/F., Building D, Sogood Science and Technology Park, Sanwei Community, Hangcheng Street, Bao'an District, Shenzhen, Guangdong, China.
Tel: (86) 0755-26066440 Fax: (86) 0755-26014772 Email: service@anbotek.com



Hotline
400-003-0500
www.anbotek.com.cn





11N20SISO_Ant1_5200



11N20SISO_Ant2_5200



Shenzhen Anbotek Compliance Laboratory Limited

Address: 1/F., Building D, Sogood Science and Technology Park, Sanwei Community, Hangcheng Street, Bao'an District, Shenzhen, Guangdong, China.
 Tel: (86) 0755-26066440 Fax: (86) 0755-26014772 Email: service@anbotek.com

Hotline 400-003-0500
 www.anbotek.com.cn



11N20SISO_Ant1_5240



11N20SISO_Ant2_5240



11N40SISO_Ant1_5190

Shenzhen Anbotek Compliance Laboratory Limited

Address: 1/F., Building D, Sogood Science and Technology Park, Sanwei Community, Hangcheng Street, Bao'an District, Shenzhen, Guangdong, China.
Tel: (86) 0755-26066440 Fax: (86) 0755-26014772 Email: service@anbotek.com

Hotline
400-003-0500
www.anbotek.com.cn





11N40SISO_Ant2_5190



11N40SISO_Ant1_5230



Shenzhen Anbotek Compliance Laboratory Limited

Address: 1/F., Building D, Sogood Science and Technology Park, Sanwei Community, Hangcheng Street, Bao'an District, Shenzhen, Guangdong, China.
 Tel: (86) 0755-26066440 Fax: (86) 0755-26014772 Email: service@anbotek.com

Hotline
 400-003-0500
 www.anbotek.com.cn



11N40SISO_Ant2_5230



11AC20SISO_Ant1_5180



11AC20SISO_Ant2_5180

Shenzhen Anbotek Compliance Laboratory Limited

Address: 1/F., Building D, Sogood Science and Technology Park, Sanwei Community, Hangcheng Street, Bao'an District, Shenzhen, Guangdong, China.
Tel: (86) 0755-26066440 Fax: (86) 0755-26014772 Email: service@anbotek.com



Hotline
400-003-0500
www.anbotek.com.cn



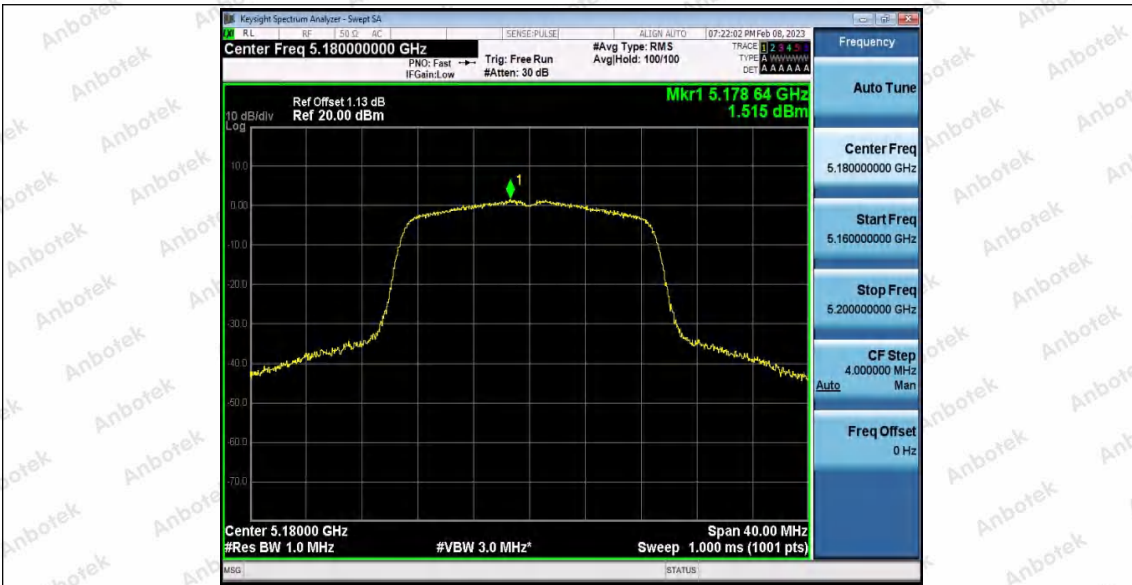

11AC20SISO_Ant1_5200

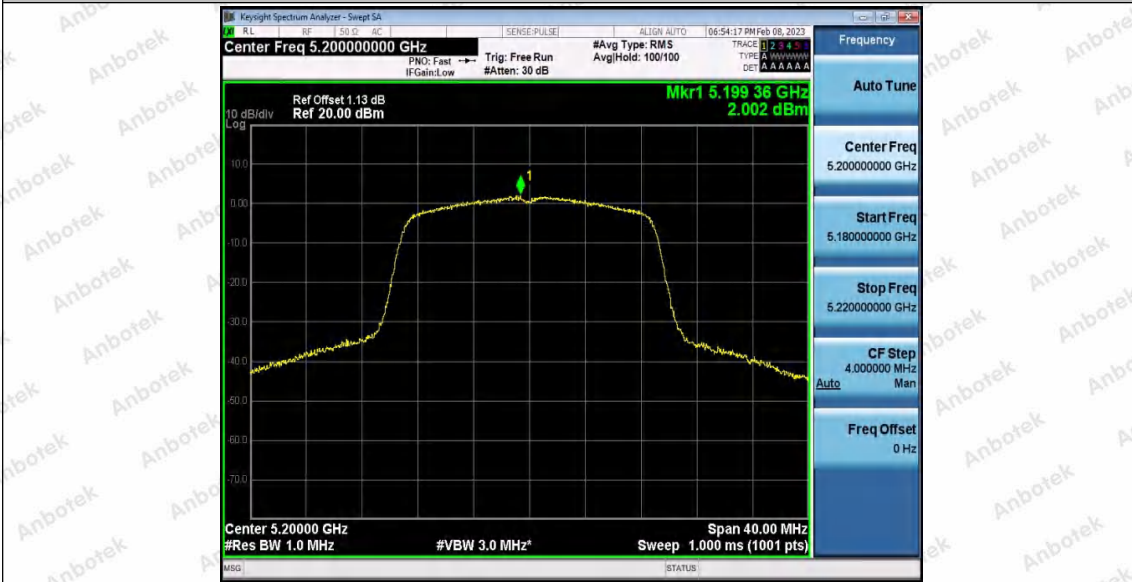

11AC20SISO_Ant2_5200

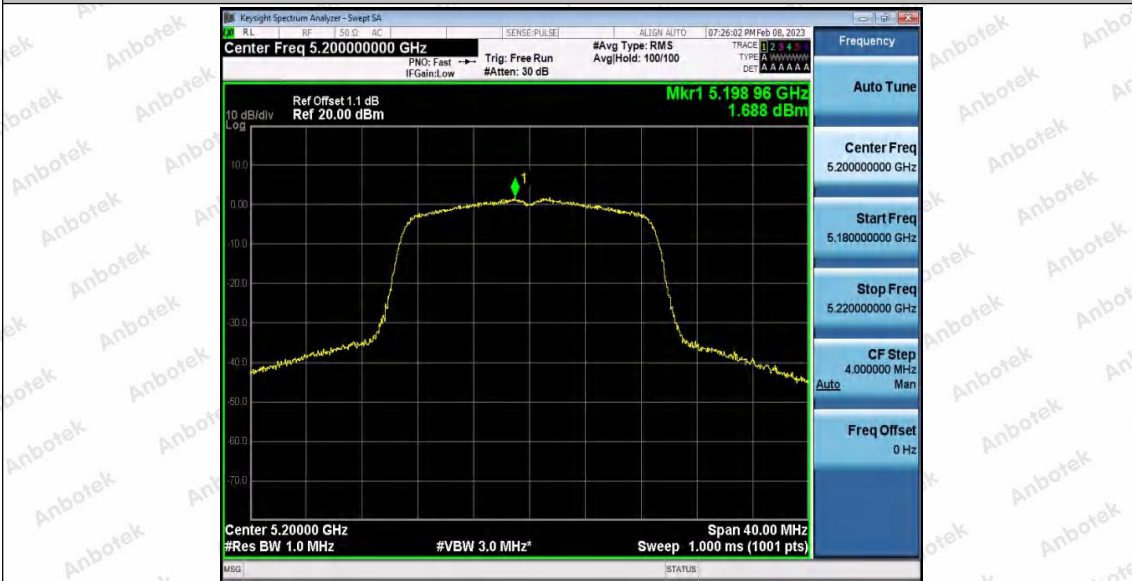

Shenzhen Anbotek Compliance Laboratory Limited

Address: 1/F., Building D, Sogood Science and Technology Park, Sanwei Community, Hangcheng Street, Bao'an District, Shenzhen, Guangdong, China.
 Tel: (86) 0755-26066440 Fax: (86) 0755-26014772 Email: service@anbotek.com

Hotline
 400-003-0500
 www.anbotek.com.cn



11AC20SISO_Ant1_5240



11AC20SISO_Ant2_5240



11AC40SISO_Ant1_5190

Shenzhen Anbotek Compliance Laboratory Limited

Address: 1/F., Building D, Sogood Science and Technology Park, Sanwei Community, Hangcheng Street, Bao'an District, Shenzhen, Guangdong, China.
 Tel: (86) 0755-26066440 Fax: (86) 0755-26014772 Email: service@anbotek.com

Hotline
 400-003-0500
 www.anbotek.com.cn





11AC40SISO_Ant2_5190



11AC40SISO_Ant1_5230



Shenzhen Anbotek Compliance Laboratory Limited

Address: 1/F., Building D, Sogood Science and Technology Park, Sanwei Community, Hangcheng Street, Bao'an District, Shenzhen, Guangdong, China.
 Tel: (86) 0755-26066440 Fax: (86) 0755-26014772 Email: service@anbotek.com

Hotline: 400-003-0500
 www.anbotek.com.cn



11AC40SISO_Ant2_5230



11AC80SISO_Ant1_5210



11AC80SISO_Ant2_5210

Shenzhen Anbotek Compliance Laboratory Limited

Address: 1/F., Building D, Sogood Science and Technology Park, Sanwei Community, Hangcheng Street, Bao'an District, Shenzhen, Guangdong, China.
Tel: (86) 0755-26066440 Fax: (86) 0755-26014772 Email: service@anbotek.com



Hotline
400-003-0500
www.anbotek.com.cn





Shenzhen Anbotek Compliance Laboratory Limited

Address: 1/F., Building D, Sogood Science and Technology Park, Sanwei Community, Hangcheng Street, Bao'an District, Shenzhen, Guangdong, China.
Tel: (86) 0755-26066440 Fax: (86) 0755-26014772 Email: service@anbotek.com

Hotline
400-003-0500
www.anbotek.com.cn



Test Graphs B4



Shenzhen Anbotek Compliance Laboratory Limited

Address: 1/F., Building D, Sogood Science and Technology Park, Sanwei Community, Hangcheng Street, Bao'an District, Shenzhen, Guangdong, China.
 Tel: (86) 0755-26066440 Fax: (86) 0755-26014772 Email: service@anbotek.com

Hotline
 400-003-0500
 www.anbotek.com.cn





11A_Ant2_5785



11A_Ant1_5825



Shenzhen Anbotek Compliance Laboratory Limited

Address: 1/F., Building D, Sogood Science and Technology Park, Sanwei Community, Hangcheng Street, Bao'an District, Shenzhen, Guangdong, China.
 Tel: (86) 0755-26066440 Fax: (86) 0755-26014772 Email: service@anbotek.com

Hotline 400-003-0500
 www.anbotek.com.cn



11A_Ant2_5825



11N20SISO_Ant1_5745



11N20SISO_Ant2_5745

Shenzhen Anbotek Compliance Laboratory Limited

Address: 1/F., Building D, Sogood Science and Technology Park, Sanwei Community, Hangcheng Street, Bao'an District, Shenzhen, Guangdong, China.
Tel: (86) 0755-26066440 Fax: (86) 0755-26014772 Email: service@anbotek.com

Hotline
400-003-0500
www.anbotek.com.cn





Shenzhen Anbotek Compliance Laboratory Limited

Address: 1/F., Building D, Sogood Science and Technology Park, Sanwei Community, Hangcheng Street, Bao'an District, Shenzhen, Guangdong, China.
Tel: (86) 0755-26066440 Fax: (86) 0755-26014772 Email: service@anbotek.com

Hotline 400-003-0500
www.anbotek.com.cn



11N20SISO_Ant1_5825



11N20SISO_Ant2_5825



11N40SISO_Ant1_5755

Shenzhen Anbotek Compliance Laboratory Limited

Address: 1/F., Building D, Sogood Science and Technology Park, Sanwei Community, Hangcheng Street, Bao'an District, Shenzhen, Guangdong, China.
Tel: (86) 0755-26066440 Fax: (86) 0755-26014772 Email: service@anbotek.com

Hotline
400-003-0500
www.anbotek.com.cn





Shenzhen Anbotek Compliance Laboratory Limited

Address: 1/F., Building D, Sogood Science and Technology Park, Sanwei Community, Hangcheng Street, Bao'an District, Shenzhen, Guangdong, China.
Tel: (86) 0755-26066440 Fax: (86) 0755-26014772 Email: service@anbotek.com

Hotline
400-003-0500
www.anbotek.com.cn



11N40SISO_Ant2_5795



11AC20SISO_Ant1_5745



11AC20SISO_Ant2_5745

Shenzhen Anbotek Compliance Laboratory Limited

Address: 1/F., Building D, Sogood Science and Technology Park, Sanwei Community, Hangcheng Street, Bao'an District, Shenzhen, Guangdong, China.
Tel: (86) 0755-26066440 Fax: (86) 0755-26014772 Email: service@anbotek.com

Hotline
400-003-0500
www.anbotek.com.cn





11AC20SISO_Ant1_5785



11AC20SISO_Ant2_5785



Shenzhen Anbotek Compliance Laboratory Limited

Address: 1/F., Building D, Sogood Science and Technology Park, Sanwei Community, Hangcheng Street, Bao'an District, Shenzhen, Guangdong, China.
 Tel: (86) 0755-26066440 Fax: (86) 0755-26014772 Email: service@anbotek.com



Hotline
 400-003-0500
 www.anbotek.com.cn



11AC20SISO_Ant1_5825



11AC20SISO_Ant2_5825



11AC40SISO_Ant1_5755

Shenzhen Anbotek Compliance Laboratory Limited

Address: 1/F., Building D, Sogood Science and Technology Park, Sanwei Community, Hangcheng Street, Bao'an District, Shenzhen, Guangdong, China.
Tel: (86) 0755-26066440 Fax: (86) 0755-26014772 Email: service@anbotek.com

Hotline
400-003-0500
www.anbotek.com.cn





11AC40SISO_Ant2_5755



11AC40SISO_Ant1_5795



Shenzhen Anbotek Compliance Laboratory Limited

Address: 1/F., Building D, Sogood Science and Technology Park, Sanwei Community, Hangcheng Street, Bao'an District, Shenzhen, Guangdong, China.
 Tel: (86) 0755-26066440 Fax: (86) 0755-26014772 Email: service@anbotek.com

Hotline
 400-003-0500
 www.anbotek.com.cn



11AC40SISO_Ant2_5795

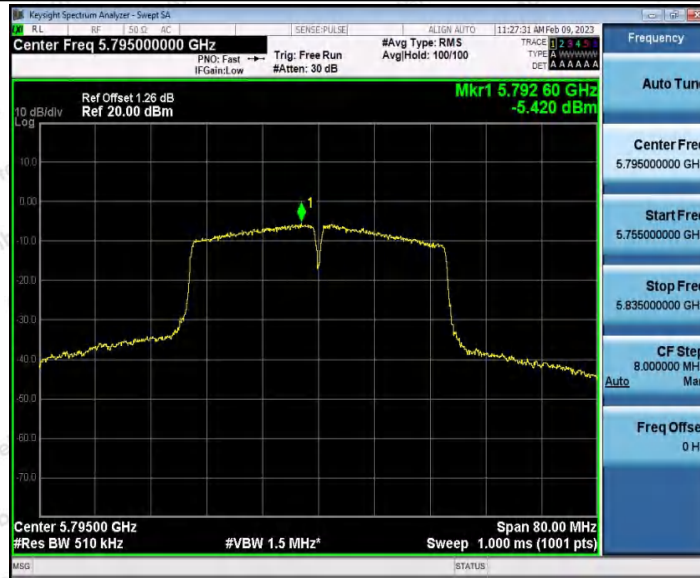

11AC80SISO_Ant1_5775



11AC80SISO_Ant2_5775

Shenzhen Anbotek Compliance Laboratory Limited

Address: 1/F., Building D, Sogood Science and Technology Park, Sanwei Community, Hangcheng Street, Bao'an District, Shenzhen, Guangdong, China.
Tel: (86) 0755-26066440 Fax: (86) 0755-26014772 Email: service@anbotek.com



Hotline
400-003-0500
www.anbotek.com.cn





Shenzhen Anbotek Compliance Laboratory Limited

Address: 1/F., Building D, Sogood Science and Technology Park, Sanwei Community, Hangcheng Street, Bao'an District, Shenzhen, Guangdong, China.
Tel: (86) 0755-26066440 Fax: (86) 0755-26014772 Email: service@anbotek.com



Hotline
400-003-0500
www.anbotek.com.cn



Appendix E: Band edge measurements

Test Result B1

Test Mode	Antenna	ChName	Frequency[MHz]	Result[dBm]	Limit[dBm]	Verdict
11A	Ant1	Low	5180	-52.83	≤-27	PASS
	Ant2	Low	5180	-52.59	≤-27	PASS
	Ant1	High	5240	-55.98	≤-27	PASS
	Ant2	High	5240	-55.35	≤-27	PASS
11N20SISO	Ant1	Low	5180	-52.09	≤-27	PASS
	Ant2	Low	5180	-51.2	≤-27	PASS
	Ant1	High	5240	-56.96	≤-27	PASS
	Ant2	High	5240	-56.29	≤-27	PASS
11N40SISO	Ant1	Low	5190	-42.98	≤-27	PASS
	Ant2	Low	5190	-43.59	≤-27	PASS
	Ant1	High	5230	-56.24	≤-27	PASS
	Ant2	High	5230	-55.96	≤-27	PASS
11AC20SISO	Ant1	Low	5180	-51.06	≤-27	PASS
	Ant2	Low	5180	-52.24	≤-27	PASS
	Ant1	High	5240	-55.23	≤-27	PASS
	Ant2	High	5240	-56.82	≤-27	PASS
11AC40SISO	Ant1	Low	5190	-36.74	≤-27	PASS
	Ant2	Low	5190	-44	≤-27	PASS
	Ant1	High	5230	-55.54	≤-27	PASS
	Ant2	High	5230	-57.71	≤-27	PASS
11AC80SISO	Ant1	Low	5210	-35.84	≤-27	PASS
	Ant2	Low	5210	-37.41	≤-27	PASS
	Ant1	High	5210	-56.18	≤-27	PASS
	Ant2	High	5210	-55.52	≤-27	PASS

Shenzhen Anbotek Compliance Laboratory Limited

Address: 1/F., Building D, Sogood Science and Technology Park, Sanwei Community, Hangcheng Street, Bao'an District, Shenzhen, Guangdong, China.
Tel: (86) 0755-26066440 Fax: (86) 0755-26014772 Email: service@anbotek.com



Hotline
400-003-0500
www.anbotek.com.cn



Test Result B4

TestMode	Antenna	ChName	Frequency[MHz]	FreqRange [MHz]	Result [dBm]	Limit [dBm]	Verdict
11A	Ant1	Low	5745	5650~5700	-54.73	≤-9.77	PASS
				5700~5720	-41.08	≤15.50	PASS
				5720~5725	-36.27	≤26.83	PASS
				5760~5650	-56.53	≤-27	PASS
	Ant2	Low	5745	5650~5700	-55.06	≤-10.19	PASS
				5700~5720	-40.28	≤15.24	PASS
				5720~5725	-36.04	≤26.83	PASS
				5760~5650	-56.78	≤-27	PASS
	Ant1	High	5825	5850~5855	-41.19	≤16.10	PASS
				5855~5875	-46.33	≤10.06	PASS
				5875~5925	-55.79	≤-4.88	PASS
				5925~5935	-56.73	≤-27	PASS
Ant2	High	5825	5850~5855	-42.96	≤16.10	PASS	
			5855~5875	-46.61	≤10.51	PASS	
			5875~5925	-55.86	≤2.71	PASS	
			5925~5935	-57.76	≤-27	PASS	
11N20SI SO	Ant1	Low	5745	5650~5700	-53.43	≤9.98	PASS
				5700~5720	-39.46	≤15.50	PASS
				5720~5725	-35.73	≤26.83	PASS
				5760~5650	-56.43	≤-27	PASS
	Ant2	Low	5745	5650~5700	-54.28	≤-18.70	PASS
				5700~5720	-39.76	≤15.24	PASS
				5720~5725	-34.91	≤26.83	PASS
				5760~5650	-56.63	≤-27	PASS
	Ant1	High	5825	5850~5855	-40.76	≤16.10	PASS
				5855~5875	-45.36	≤10.17	PASS
				5875~5925	-56.54	≤-23.56	PASS
				5925~5935	-57.21	≤-27	PASS
Ant2	High	5825	5850~5855	-40.93	≤16.10	PASS	
			5855~5875	-46.21	≤10.17	PASS	
			5875~5925	-55.65	≤7.21	PASS	
			5925~5935	-57.08	≤-27	PASS	
11N40SI SO	Ant1	Low	5755	5650~5700	-43.98	≤8.16	PASS
				5700~5720	-34.34	≤15.58	PASS
				5720~5725	-31.86	≤24.05	PASS
				5780~5650	-55.02	≤-27	PASS
	Ant2	Low	5755	5650~5700	-42.93	≤8.06	PASS
				5700~5720	-34.08	≤15.58	PASS
				5720~5725	-31.79	≤24.05	PASS

Shenzhen Anbotek Compliance Laboratory Limited

Address: 1/F., Building D, Sogood Science and Technology Park, Sanwei Community, Hangcheng Street, Bao'an District, Shenzhen, Guangdong, China.
Tel: (86) 0755-26066440 Fax: (86) 0755-26014772 Email: service@anbotek.com



Hotline
400-003-0500
www.anbotek.com.cn



	Ant1	High	5795	5780~5650	-56.57	≤-27	PASS
				5850~5855	-44.35	≤21.30	PASS
				5855~5875	-49.17	≤11.29	PASS
				5875~5925	-55.52	≤-19.11	PASS
	Ant2	High	5795	5925~5935	-56.88	≤-27	PASS
				5850~5855	-46.34	≤21.30	PASS
				5855~5875	-51.15	≤10.46	PASS
				5875~5925	-56.43	≤-1.65	PASS
11AC20S ISO	Ant1	Low	5745	5925~5935	-57.46	≤-27	PASS
				5650~5700	-54.17	≤-3.55	PASS
				5700~5720	-38.76	≤15.24	PASS
				5720~5725	-35.79	≤26.83	PASS
	Ant2	Low	5745	5760~5650	-56.37	≤-27	PASS
				5650~5700	-54.45	≤9.98	PASS
				5700~5720	-40.02	≤15.59	PASS
				5720~5725	-34.94	≤26.83	PASS
	Ant1	High	5825	5760~5650	-56.58	≤-27	PASS
				5850~5855	-40.1	≤16.10	PASS
				5855~5875	-45.97	≤10.25	PASS
				5875~5925	-56.19	≤1.62	PASS
	Ant2	High	5825	5925~5935	-57.17	≤-27	PASS
				5850~5855	-41.31	≤18.26	PASS
				5855~5875	-46.25	≤10.06	PASS
				5875~5925	-56.54	≤-0.28	PASS
11AC40S ISO	Ant1	Low	5755	5925~5935	-56.07	≤-27	PASS
				5650~5700	-43.07	≤8.16	PASS
				5700~5720	-34.54	≤15.24	PASS
				5720~5725	-31.21	≤24.05	PASS
	Ant2	Low	5755	5780~5650	-56.82	≤-27	PASS
				5650~5700	-43.03	≤8.16	PASS
				5700~5720	-34.42	≤15.24	PASS
				5720~5725	-31.61	≤24.05	PASS
	Ant1	High	5795	5780~5650	-55.45	≤-27	PASS
				5850~5855	-44.46	≤21.30	PASS
				5855~5875	-48.49	≤11.29	PASS
				5875~5925	-54.54	≤-26.92	PASS
Ant2	High	5795	5925~5935	-57.19	≤-27	PASS	
			5850~5855	-45.95	≤21.30	PASS	
			5855~5875	-49.7	≤10.09	PASS	
			5875~5925	-55.72	≤-23.63	PASS	
11AC80S ISO	Ant1	Low	5775	5925~5935	-56.95	≤-27	PASS
				5650~5700	-34.39	≤0.73	PASS
				5700~5720	-32.03	≤15.22	PASS

Shenzhen Anbotek Compliance Laboratory Limited

Address: 1/F., Building D, Sogood Science and Technology Park, Sanwei Community, Hangcheng Street, Bao'an District, Shenzhen, Guangdong, China.
Tel: (86) 0755-26066440 Fax: (86) 0755-26014772 Email: service@anbotek.com



Hotline
400-003-0500
www.anbotek.com.cn



Ant2	High	5775	5720~5725	-32.69	≤21.65	PASS		
			5800~5650	-46.09	≤-27	PASS		
			5850~5855	-39.58	≤16.22	PASS		
			5855~5875	-42.75	≤10.18	PASS		
			5875~5925	-48.11	≤-26.96	PASS		
			5925~5935	-55.99	≤-27	PASS		
	Low	5775	5650~5700	-34.45	≤0.73	PASS		
			5700~5720	-32.08	≤15.22	PASS		
			5720~5725	-32.86	≤15.65	PASS		
			5800~5650	-46.96	≤-27	PASS		
			High	5775	5850~5855	-39.02	≤16.22	PASS
					5855~5875	-41.96	≤10.33	PASS
					5875~5925	-47.88	≤-25.18	PASS
					5925~5935	-55.66	≤-27	PASS

Shenzhen Anbotek Compliance Laboratory Limited

Address: 1/F., Building D, Sogood Science and Technology Park, Sanwei Community, Hangcheng Street, Bao'an District, Shenzhen, Guangdong, China.
 Tel: (86) 0755-26066440 Fax: (86) 0755-26014772 Email: service@anbotek.com



Hotline
 400-003-0500
www.anbotek.com.cn



Test Graphs B1

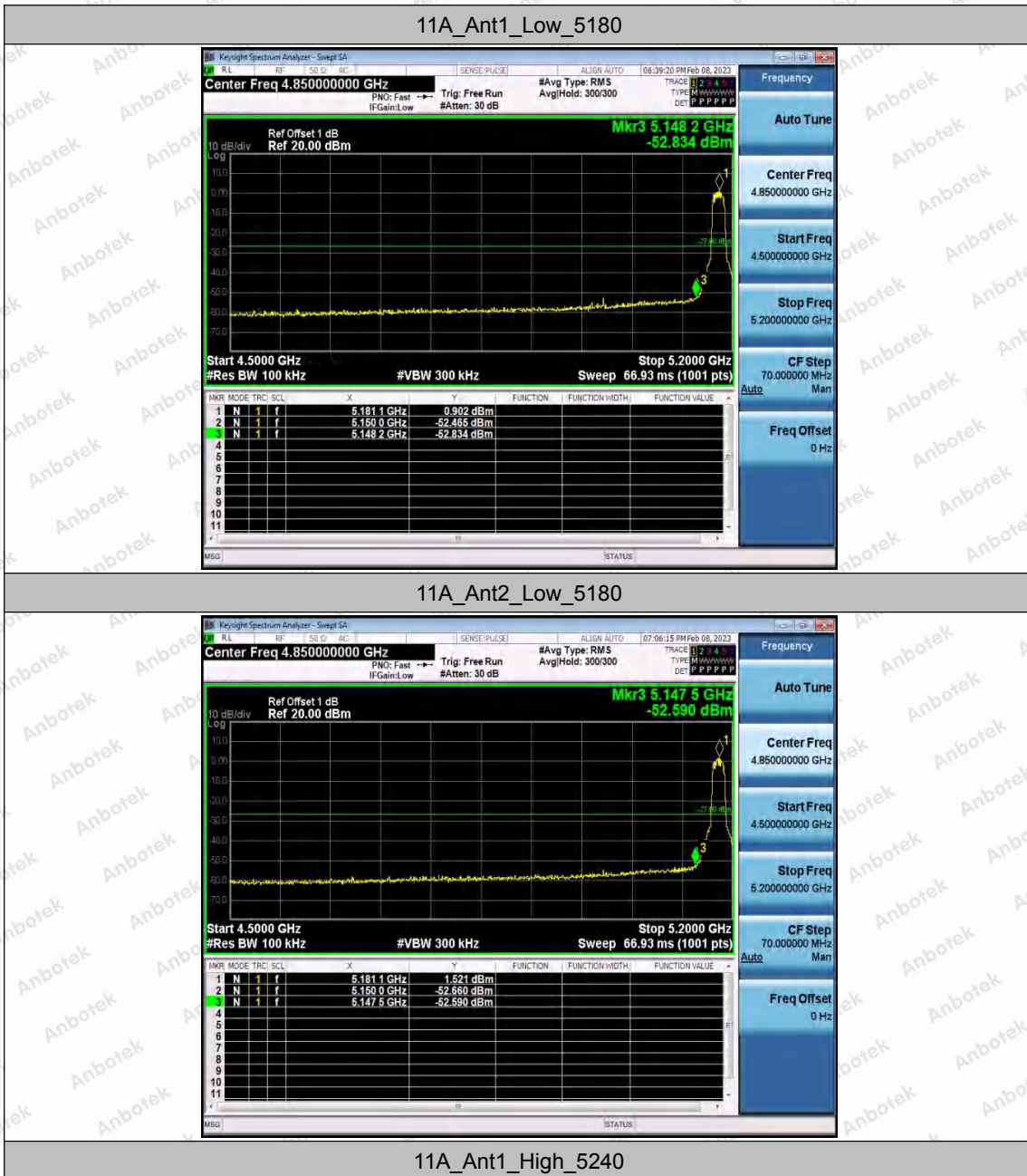

Shenzhen Anbotek Compliance Laboratory Limited

Address: 1/F., Building D, Sogood Science and Technology Park, Sanwei Community, Hangcheng Street, Bao'an District, Shenzhen, Guangdong, China.
Tel: (86) 0755-26066440 Fax: (86) 0755-26014772 Email: service@anbotek.com

Hotline 400-003-0500
www.anbotek.com.cn



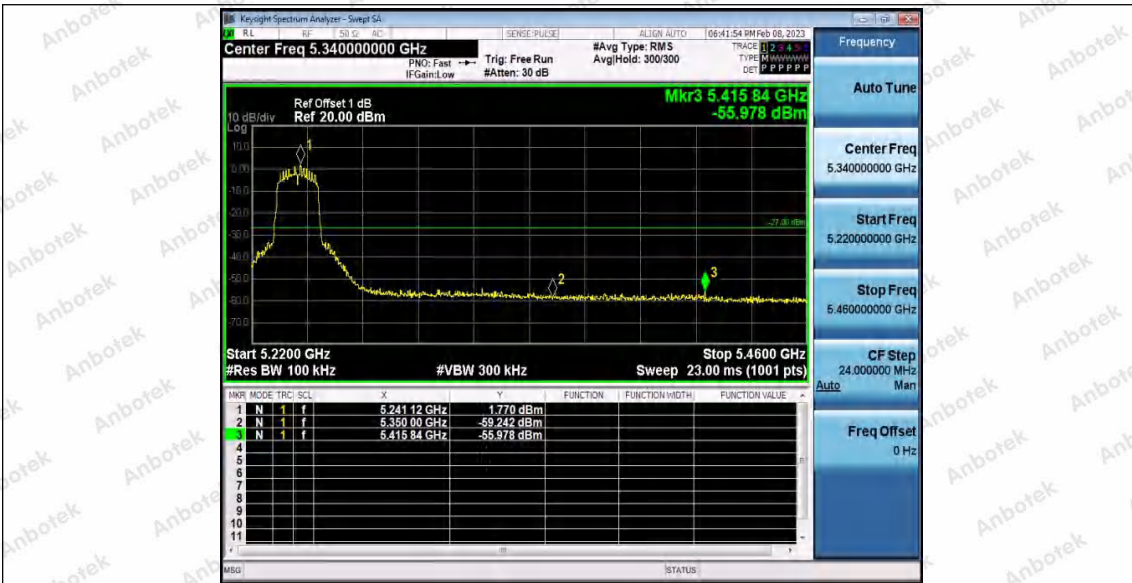

11A_Ant2_High_5240

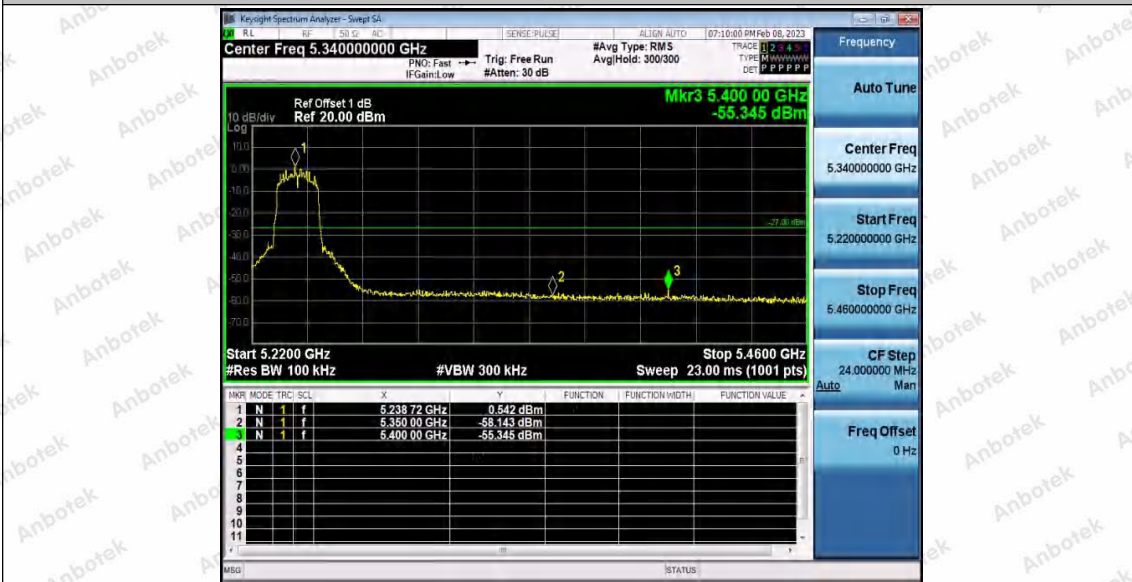

11N20SISO_Ant1_Low_5180



Shenzhen Anbotek Compliance Laboratory Limited

Address: 1/F., Building D, Sogood Science and Technology Park, Sanwei Community, Hangcheng Street, Bao'an District, Shenzhen, Guangdong, China.
Tel: (86) 0755-26066440 Fax: (86) 0755-26014772 Email: service@anbotek.com

Hotline 400-003-0500
www.anbotek.com.cn



11N20SISO_Ant2_Low_5180

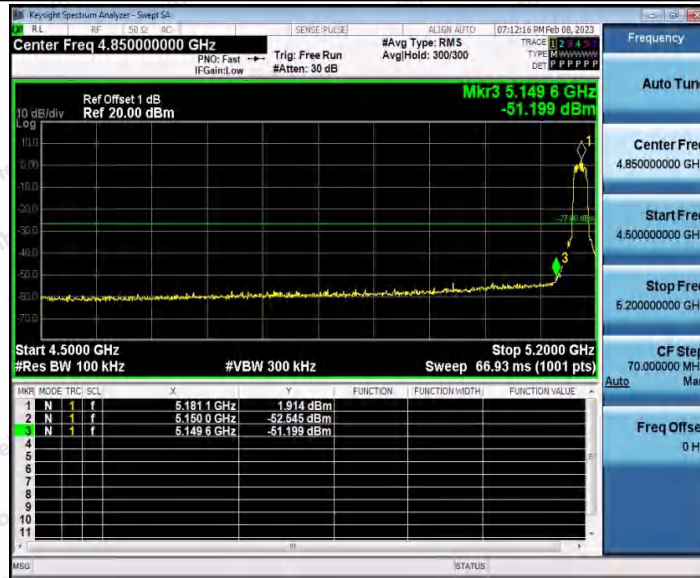

11N20SISO_Ant1_High_5240

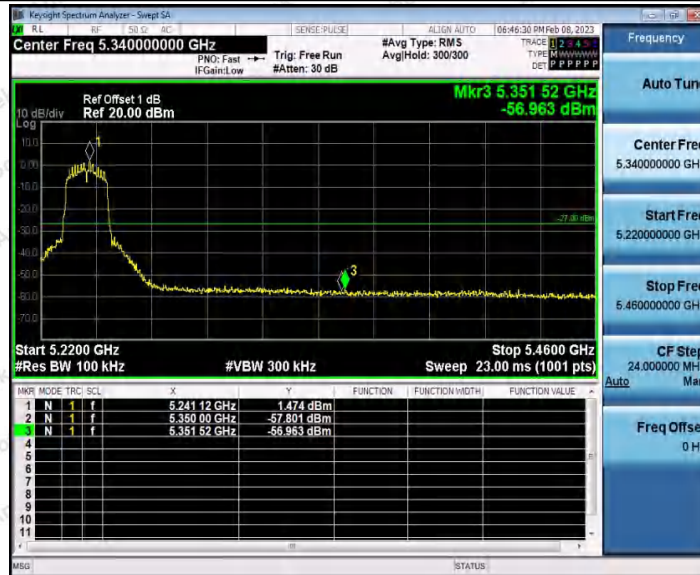

11N20SISO_Ant2_High_5240

Shenzhen Anbotek Compliance Laboratory Limited

Address: 1/F., Building D, Sogood Science and Technology Park, Sanwei Community, Hangcheng Street, Bao'an District, Shenzhen, Guangdong, China.
Tel: (86) 0755-26066440 Fax: (86) 0755-26014772 Email: service@anbotek.com



Hotline
400-003-0500
www.anbotek.com.cn



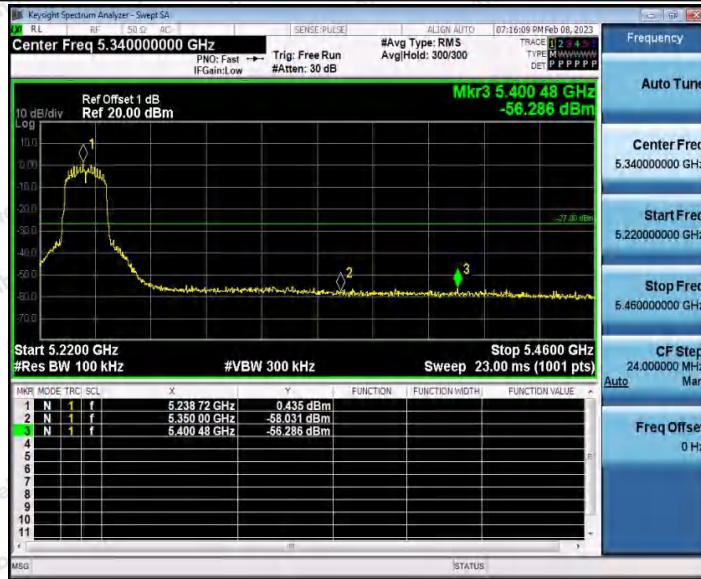

11N40ISO_Ant1_Low_5190

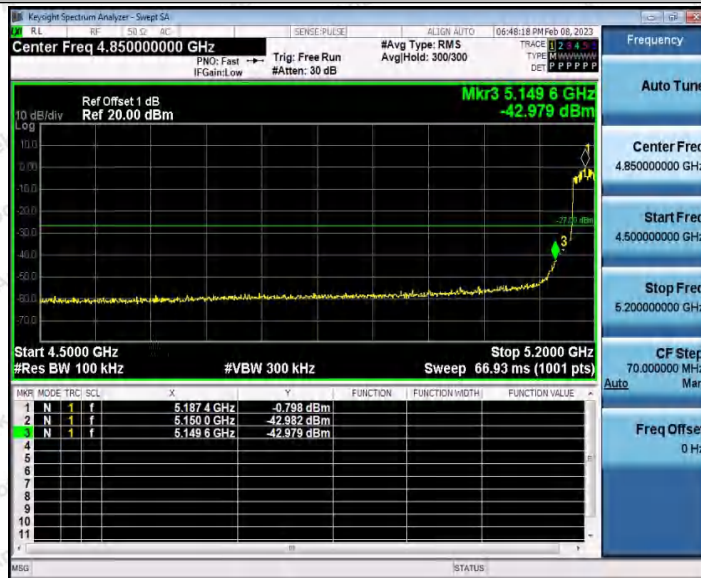

11N40ISO_Ant2_Low_5190



Shenzhen Anbotek Compliance Laboratory Limited

Address: 1/F., Building D, Sogood Science and Technology Park, Sanwei Community, Hangcheng Street, Bao'an District, Shenzhen, Guangdong, China.
Tel: (86) 0755-26066440 Fax: (86) 0755-26014772 Email: service@anbotek.com

Hotline 400-003-0500
www.anbotek.com.cn



11N40SISO_Ant1_High_5230



11N40SISO_Ant2_High_5230



11AC20SISO_Ant1_Low_5180

Shenzhen Anbotek Compliance Laboratory Limited

Address: 1/F., Building D, Sogood Science and Technology Park, Sanwei Community, Hangcheng Street, Bao'an District, Shenzhen, Guangdong, China.
 Tel: (86) 0755-26066440 Fax: (86) 0755-26014772 Email: service@anbotek.com

Hotline 400-003-0500
 www.anbotek.com.cn



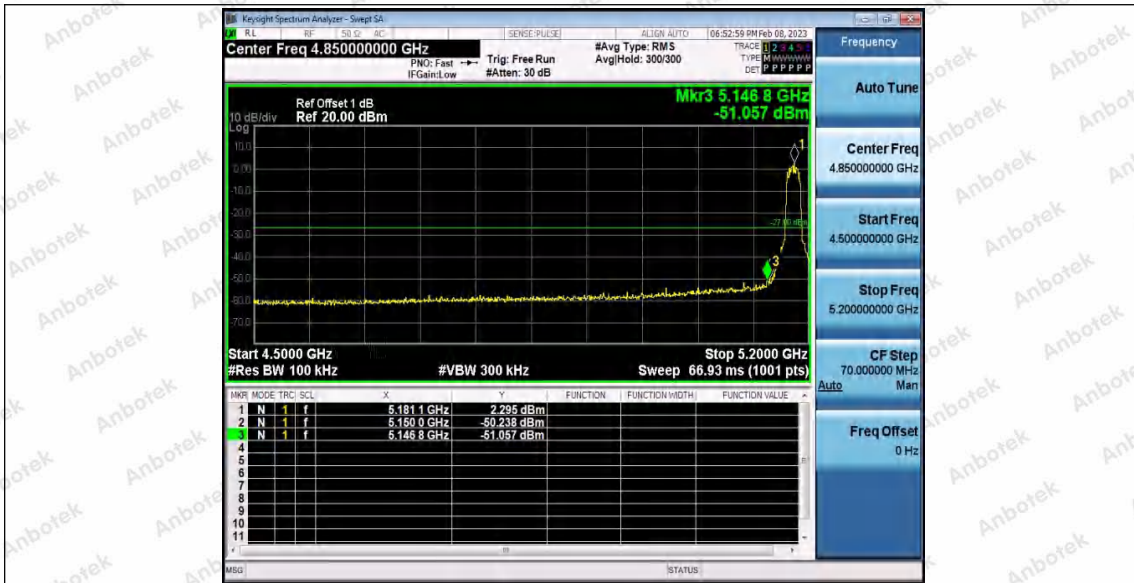

11AC20SISO_Ant2_Low_5180



11AC20SISO_Ant1_High_5240

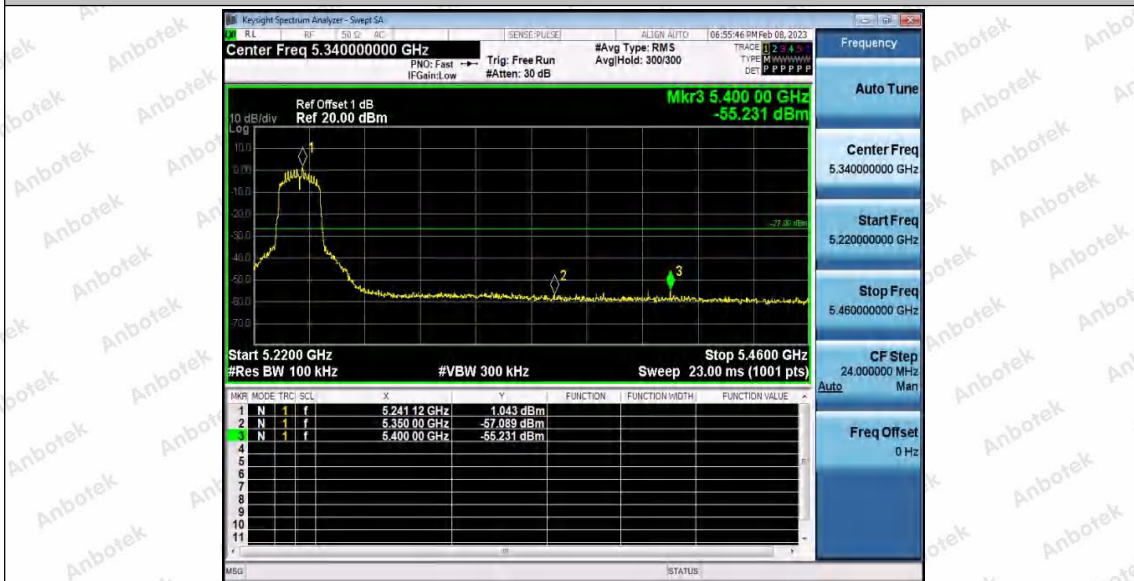

Shenzhen Anbotek Compliance Laboratory Limited

Address: 1/F., Building D, Sogood Science and Technology Park, Sanwei Community, Hangcheng Street, Bao'an District, Shenzhen, Guangdong, China.
Tel: (86) 0755-26066440 Fax: (86) 0755-26014772 Email: service@anbotek.com

Hotline 400-003-0500
www.anbotek.com.cn



11AC20SISO_Ant2_High_5240

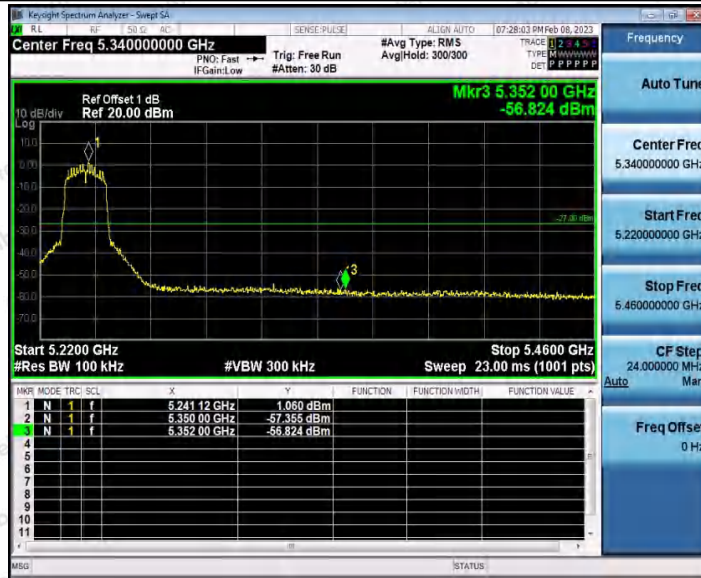

11AC40SISO_Ant1_Low_5190



11AC40SISO_Ant2_Low_5190

Shenzhen Anbotek Compliance Laboratory Limited

Address: 1/F., Building D, Sogood Science and Technology Park, Sanwei Community, Hangcheng Street, Bao'an District, Shenzhen, Guangdong, China.
Tel: (86) 0755-26066440 Fax: (86) 0755-26014772 Email: service@anbotek.com

Hotline 400-003-0500
www.anbotek.com.cn





11AC40SISO_Ant1_High_5230



11AC40SISO_Ant2_High_5230



Shenzhen Anbotek Compliance Laboratory Limited

Address: 1/F., Building D, Sogood Science and Technology Park, Sanwei Community, Hangcheng Street, Bao'an District, Shenzhen, Guangdong, China.
Tel: (86) 0755-26066440 Fax: (86) 0755-26014772 Email: service@anbotek.com

Hotline
400-003-0500
www.anbotek.com.cn



11AC80SISO_Ant1_Low_5210



11AC80SISO_Ant2_Low_5210



11AC80SISO_Ant1_High_5210

Shenzhen Anbotek Compliance Laboratory Limited

Address: 1/F., Building D, Sogood Science and Technology Park, Sanwei Community, Hangcheng Street, Bao'an District, Shenzhen, Guangdong, China.
 Tel: (86) 0755-26066440 Fax: (86) 0755-26014772 Email: service@anbotek.com

Hotline
 400-003-0500
 www.anbotek.com.cn





11AC80SISO_Ant2_High_5210



Shenzhen Anbotek Compliance Laboratory Limited

Address: 1/F., Building D, Sogood Science and Technology Park, Sanwei Community, Hangcheng Street, Bao'an District, Shenzhen, Guangdong, China.
Tel: (86) 0755-26066440 Fax: (86) 0755-26014772 Email: service@anbotek.com



Hotline
400-003-0500
www.anbotek.com.cn



Test Graphs B4



Shenzhen Anbotek Compliance Laboratory Limited

Address: 1/F., Building D, Sogood Science and Technology Park, Sanwei Community, Hangcheng Street, Bao'an District, Shenzhen, Guangdong, China.
 Tel: (86) 0755-26066440 Fax: (86) 0755-26014772 Email: service@anbotek.com

Hotline: 400-003-0500
 www.anbotek.com.cn





11A_Ant2_High_5825

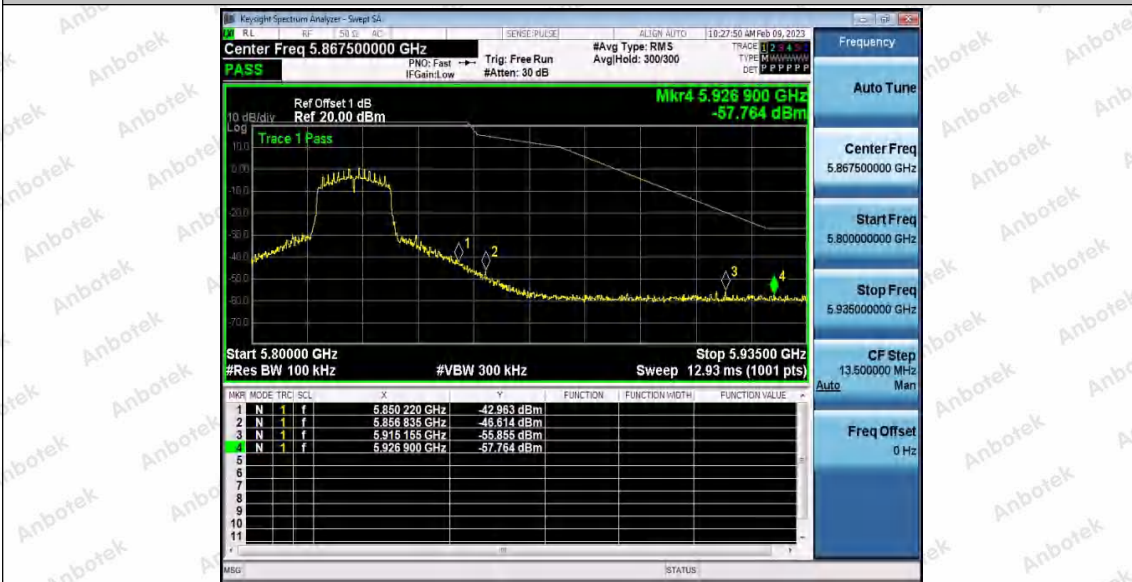

11N20SISO_Ant1_Low_5745



Shenzhen Anbotek Compliance Laboratory Limited

Address: 1/F., Building D, Sogood Science and Technology Park, Sanwei Community, Hangcheng Street, Bao'an District, Shenzhen, Guangdong, China.
Tel: (86) 0755-26066440 Fax: (86) 0755-26014772 Email: service@anbotek.com

Hotline 400-003-0500
www.anbotek.com.cn



11N20SISO_Ant2_Low_5745



11N20SISO_Ant1_High_5825

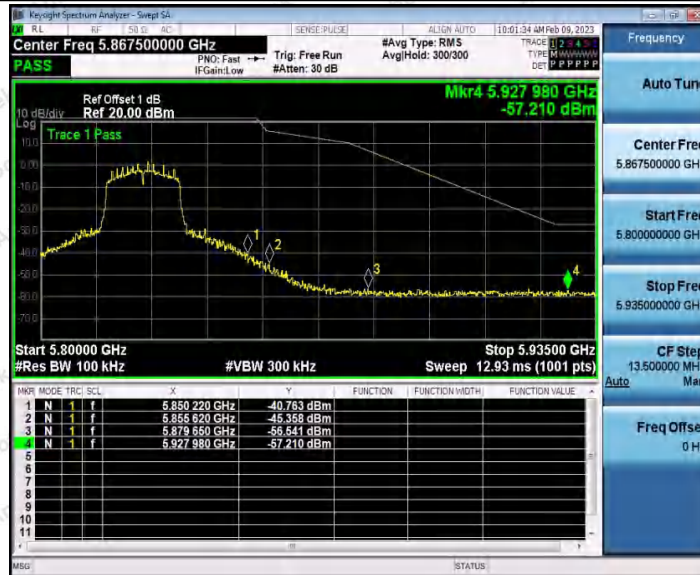

11N20SISO_Ant2_High_5825

Shenzhen Anbotek Compliance Laboratory Limited

Address: 1/F., Building D, Sogood Science and Technology Park, Sanwei Community, Hangcheng Street, Bao'an District, Shenzhen, Guangdong, China.
Tel: (86) 0755-26066440 Fax: (86) 0755-26014772 Email: service@anbotek.com

Hotline 400-003-0500
www.anbotek.com.cn





11N40ISO_Ant1_Low_5755



11N40ISO_Ant2_Low_5755



Shenzhen Anbotek Compliance Laboratory Limited

Address: 1/F., Building D, Sogood Science and Technology Park, Sanwei Community, Hangcheng Street, Bao'an District, Shenzhen, Guangdong, China.
Tel: (86) 0755-26066440 Fax: (86) 0755-26014772 Email: service@anbotek.com

Hotline 400-003-0500
www.anbotek.com.cn



11N40SISO_Ant1_High_5795



11N40SISO_Ant2_High_5795



11AC20SISO_Ant1_Low_5745

Shenzhen Anbotek Compliance Laboratory Limited

Address: 1/F., Building D, Sogood Science and Technology Park, Sanwei Community, Hangcheng Street, Bao'an District, Shenzhen, Guangdong, China.
 Tel: (86) 0755-26066440 Fax: (86) 0755-26014772 Email: service@anbotek.com

Hotline 400-003-0500
 www.anbotek.com.cn





11AC20SISO_Ant2_Low_5745



11AC20SISO_Ant1_High_5825



Shenzhen Anbotek Compliance Laboratory Limited

Address: 1/F., Building D, Sogood Science and Technology Park, Sanwei Community, Hangcheng Street, Bao'an District, Shenzhen, Guangdong, China.
Tel: (86) 0755-26066440 Fax: (86) 0755-26014772 Email: service@anbotek.com

Hotline 400-003-0500
www.anbotek.com.cn



11AC20SISO_Ant2_High_5825

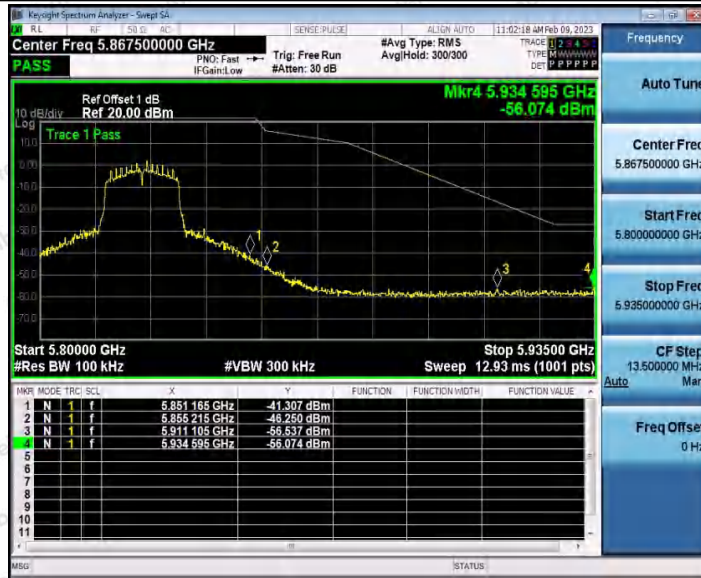

11AC40SISO_Ant1_Low_5755



11AC40SISO_Ant2_Low_5755

Shenzhen Anbotek Compliance Laboratory Limited

Address: 1/F., Building D, Sogood Science and Technology Park, Sanwei Community, Hangcheng Street, Bao'an District, Shenzhen, Guangdong, China.
 Tel: (86) 0755-26066440 Fax: (86) 0755-26014772 Email: service@anbotek.com

Hotline 400-003-0500
 www.anbotek.com.cn





11AC40SISO_Ant1_High_5795



11AC40SISO_Ant2_High_5795



Shenzhen Anbotek Compliance Laboratory Limited

Address: 1/F., Building D, Sogood Science and Technology Park, Sanwei Community, Hangcheng Street, Bao'an District, Shenzhen, Guangdong, China.
 Tel: (86) 0755-26066440 Fax: (86) 0755-26014772 Email: service@anbotek.com

Hotline: 400-003-0500
 www.anbotek.com.cn



11AC80SISO_Ant1_Low_5775



11AC80SISO_Ant1_High_5775



11AC80SISO_Ant2_Low_5775

Shenzhen Anbotek Compliance Laboratory Limited

Address: 1/F., Building D, Sogood Science and Technology Park, Sanwei Community, Hangcheng Street, Bao'an District, Shenzhen, Guangdong, China.
 Tel: (86) 0755-26066440 Fax: (86) 0755-26014772 Email: service@anbotek.com

Hotline
 400-003-0500
 www.anbotek.com.cn





11AC80SISO_Ant2_High_5775



---End---

