

Aerial X

AI SOUND

A fun AI speaker

AI SOUND-Aerial X
USER GUIDE

TABLE OF CONTENTS

<u>Aerial X Overview</u>	01
<u>Menu</u>	03
<u>Volume</u>	04
<u>Static</u>	04
<u>Dynamic</u>	04
<u>Photos</u>	04
<u>Download the AiMOR App on Your Phone</u>	05
<u>Aerial X network configuration</u>	06
<u>Sharing Photos/Videos</u>	08
<u>Lamp</u>	09
<u>White noise</u>	09
<u>Screen Off</u>	09
<u>Bluetooth</u>	09
<u>Clock</u>	09
<u>User Manual</u>	10
<u>About</u>	10
<u>Clock Style</u>	10
<u>Upgrade</u>	10
<u>Language</u>	10
<u>Warranty & Contact Us</u>	11

/// Aerial X Overview

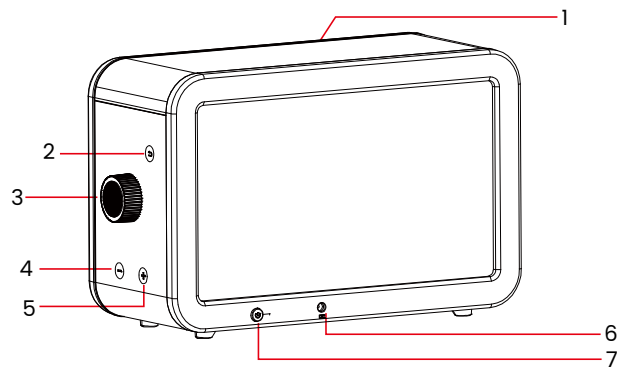

1.Lamp

2.Return button

3.Knob button

4.Reduce brightness button

5.Increase brightness button

6. DC (Power) Port

7. Power button

- When powering on for the first time, directly connect the power supply.
The speaker will automatically turn on
- When the Aerial X is on, the power button can be pressed to turn on the screen or turn it off
- When it is necessary to turn off the device, hold down the power button for about 2 seconds to obtain the power off option. To avoid any possible damage to the device, please do not unplug the power supply.
- For the first startup, connect to Bluetooth as prompted. Then you can play music through Aerial X

Specifications of Aerial X	
Screen	11.6 inches
Wi-Fi / Bluetooth	2.4GHZ / Bluetooth 5.2
Ambient light	RGB three-color controllable light strip
Power	12V 3.5A

/// Menu

Press the "knob button", and the menu will appear. At this time, you can select the device function by turning the button.

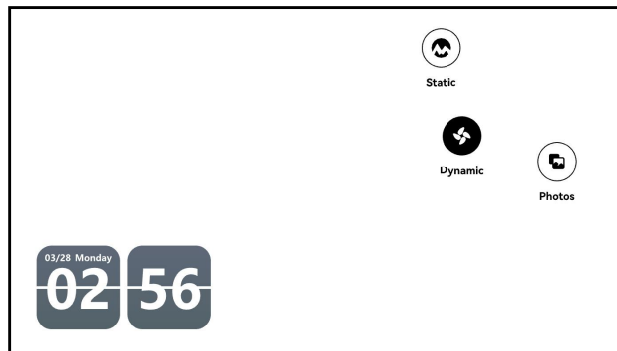

Volume

- Turn the button to adjust the volume. You can precisely control every subtle change in volume to ensure that every note, from soft whispers to passionate high notes, can touch the hearts of the audience just right.

Static

- It is equipped with a variety of exquisite static background pictures, including classic pure white images, tough industrial styles, tranquil natural scenery, and vast space scenes and other options. This provides users with a rich and colorful selection space to meet personalized needs in different scenarios.

Dynamic

- It is equipped with a variety of fascinating dynamic background pictures, including a shuttling train, changing louver patterns, flickering fireplaces, deep black circular holes, different grid lines, various noise textures with different shapes, mysterious constellation patterns and so on. These diverse dynamic backgrounds not only add visual interest but also enable users to customize personalized experiences according to their own preferences and moods.

Photos

- Through the AiMOR APP, pair the speaker with the network and pair with Aerial X as friends. Then you can send photos and videos to Aerial X through your mobile phone. You can also freely choose the random play or sequential play mode, making every audio-visual experience full of surprises and personalized enjoyment.
- As for how to download the AiMOR APP application software, users only need to search for "AiMOR" in the Play Store and App Store, find the official application, click to download and install it, and then they can start using it and enjoy the convenience and fun brought by more smart devices.
- After the network is configured, if you want your friends to send photos to Aerial X, your friends can use the AiMOR APP to add Aerial X as a friend according to the friend code on the device. Then they can send photos and videos to Aerial X.

- The download operation and network configuration process are as follows:

/// Download the AiMOR App on Your Phone

- Share your special moments anywhere in the world using a compatible digital photo frame. Start on your mobile device.
- "Search for ""AiMOR"" on the App Store (iOS) or Google Play (Android) and download AiMOR.



/// Network configuration

In order to send pictures to the photo frame, you need to configure the network for the Aerial X. Follow these steps to connect.

- First, download the AiMOR APP on your mobile phone.



- Enter Aerial X, turn the button to select the "Photos" function, and open the Photos network configuration interface. Note: When configuring the network, you must enter the Photos to perform the network configuration operation.

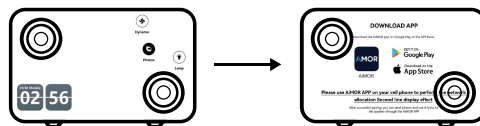

- Now, go to the AiMOR application on your mobile phone, click the "Aerial X" module on the device tab, and then click "Add new device" above to search for Aerial X and click to connect.



- The jump interface automatically pops up a location usage permission prompt. Selecting Allow can automatically recognize the WiFi currently connected to the mobile phone, and enter the WiFi password. During network configuration, Aerial X will emit a network configuration prompt tone and light effect display. At this time, the bottom of the speaker will show a WiFi connection prompt.

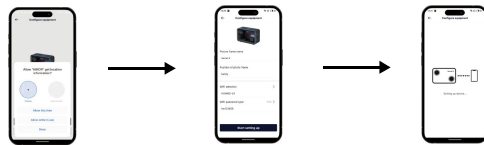

- After the network is configured successfully, the AiMOR APP will display "Start using". Aerial X will emit a prompt tone indicating successful network configuration. When "Start using" is clicked on the mobile phone, Aerial X will enter the photo frame. At this time, photos can be sent to Aerial X and AI lyrics can be used through the AiMOR APP.

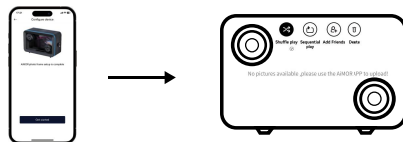

- After the network is configured, if you want your friends to send photos to Aerial X, you can ask your friends to click "Add friend code" on the AiMOR APP, and then enter the friend code on Aerial X to add Aerial X as a friend. Then they can send photos and videos to Aerial X.



/// Sharing Photos & Videos from AiMOR to Aerial X

"Once you have connected to Aerial X on the mobile app, you can select photos and videos to share to the Aerial X. If sharing from your gallery, you can send up to 9 photos at a time or send one short video (up to 15 seconds). You can also take photos or video directly in the app.

The AiMOR App

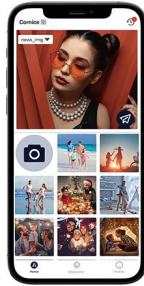

"Take a photo or video or select one or more from your gallery. Write a caption to send with the image." data-bbox="282 520 449 555"/>

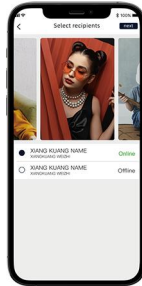

Choose one or more recipients" data-bbox="457 520 561 531"/>

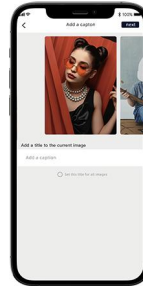

"Write a caption to send with the image" data-bbox="607 520 697 537"/>

Batch upload

When your phone and Aerial X are connected to the same WiFi network, you can batch upload photos

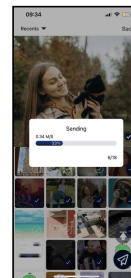
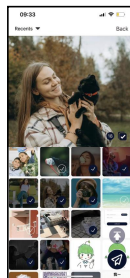
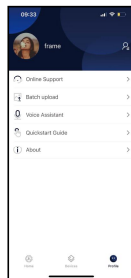

Lamp

- The brand-new intelligent light strip can bring you a more excellent lighting effect experience. Whether it is a warm family atmosphere or dynamic rhythm, it can create an ideal light and shadow world through delicate color control and rich lighting modes.

White noise

- It is built with a variety of vivid white noises, including the sound of a car driving, the gurgling sound of a flowing brook, the crackling sound of a warm fire, the natural sounds in the forest, the tranquil night atmosphere, the vast sound of ocean waves, the patter of light rain, and the gentle sound of the wind. These sounds can create an immersive auditory experience. Whether you want to relax or improve concentration, they can make you feel as if you are in a real environment and enjoy spiritual peace and tranquility. When playing white noise, music cannot be played. If you want to play music, please click the "Back" key to exit.

Screen Off

- Through this convenient function, you can easily achieve one-click adjustment of screen brightness. Whether it is brightened to be bright and clear or dimmed to be soft and comfortable, it can quickly respond to your needs and ensure the best visual experience in any environment.

Bluetooth

- Easily connect to the Aerial X via mobile phone Bluetooth, and you can enjoy high-quality music playback. Whether it is a melodious melody or a dynamic rhythm, it can bring an immersive auditory feast and make every listening experience a pleasant one.

Clock

- After entering the settings, you can precisely adjust the system time of Aerial X to ensure that every broadcast or timed reminder is accurate, making your daily life more orderly and efficient.

User manual

- In the user manual, users can easily turn on and off the lyrics display function and perform other operations, allowing music and text to be perfectly combined and enjoying the dual pleasure of listening and watching.
- In addition, you can also choose to reset the speaker and restore it to the factory settings state to ensure the best performance of the device and solve possible operation problems.
- As for how to download the AiMOR APP application software, users only need to search for "AiMOR" in the mobile phone's application store and find the official application. Click to download and install it to start using it and enjoy more convenience and fun brought by the smart speaker.

Clock style

- It is built with a variety of exquisite clock styles. From simple modern to classic retro, various design styles not only meet the aesthetic needs of different users but also make every time you check the time a pleasant visual enjoyment.

About

- Through this function, users can conveniently view various types of information about this product to ensure a comprehensive and in-depth understanding of the owned speaker, facilitating management and maintenance.

Upgrade

- In this interface, users can view and manage version upgrades to ensure that the device always maintains the latest functions and optimal performance, thus enjoying a richer and up-to-date software product usage experience.

Language

- It supports multiple international languages. Whether it is English, French, German or other languages, it meets the needs of users from different countries. Please note that when using AI lyrics, the system language of Aerial X needs to be switched to the corresponding language for playback. Currently, AI lyrics only support English, French, Spanish, Portuguese, Japanese and Chinese.

Warranty & Contact Us

Limited One-Year Warranty

We offer a one-year quality warranty on all products, valid from the date of purchase, and subject to the following terms and conditions:

- If a quality defect is discovered within the warranty period, the manufacturer is responsible for repairing or replacing the device at no charge to the customer.
- This warranty does not apply to damages caused by improper use, accident, exposure to water, or if the product was altered or repaired by anyone other than the Manufacturer's service Center.
- The manufacturer shall not be liable for any incidental or consequential damages arising from the use, misuse, or mounting of the photo frame.
- All information in this manual is based on the latest information available at the time of publication. We reserve the right to make changes at any time without notice.

Contact Us

Thanks for choosing our digital photo frame. If you have any questions or problems with our products, feel free to contact our customer support team at support@aimor.app or call 1-888-600-7009. We typically respond within 24 hours. Your satisfaction is our priority.

FCC Statement

This equipment has been tested and found to comply with the limits for a Class B digital device, pursuant to part 15 of the FCC Rules. These limits are designed to provide reasonable protection against harmful interference in a residential installation. This equipment generates, uses and can radiate radio frequency energy and, if not installed and used in accordance with the instructions, may cause harmful interference to radio communications. However, there is no guarantee that interference will not occur in a particular installation. If this equipment does cause harmful interference to radio or television reception, which can be determined by turning the equipment off and on, the user is encouraged to try to correct the interference by one or more of the following measures:

- Reorient or relocate the receiving antenna.
- Increase the separation between the equipment and receiver.
- Connect the equipment into an outlet on a circuit different from that to which the receiver is connected.
- Consult the dealer or an experienced radio/TV technician for help.

Caution: Any changes or modifications to this device not explicitly approved by manufacturer could void your authority to operate this equipment.

This device complies with part 15 of the FCC Rules. Operation is subject to the following two conditions: (1) This device may not cause harmful interference, and (2) this device must accept any interference received, including interference that may cause undesired operation.

RF Exposure Information

This equipment complies with FCC radiation exposure limits set forth for an uncontrolled environment. This equipment should be installed and operated with minimum distance 20cm between the radiator and your body.