

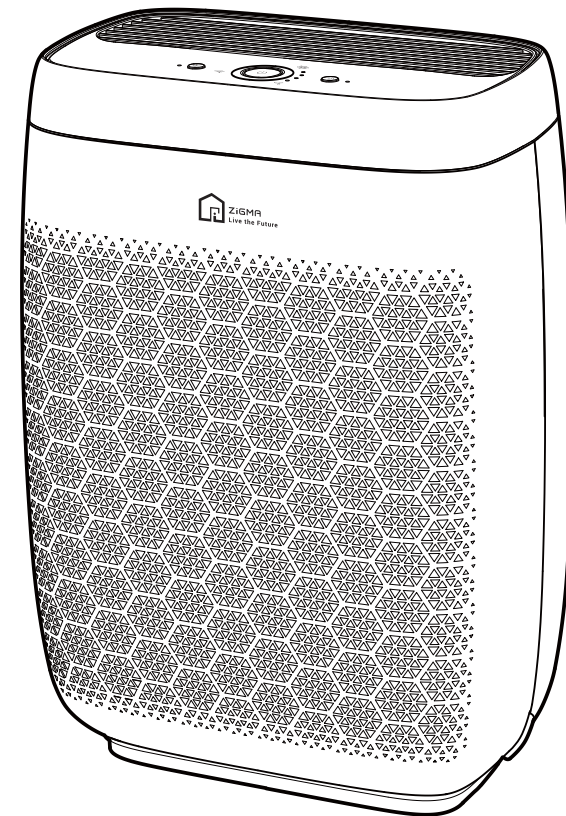

USER MANUAL

Zigma Air Purifier



E-mail: support@zigma.co
facebook: <https://www.facebook.com/zigmasmarthome/>
Web: www.zigma.co

Model: **Aerio-300**

Please read this manual carefully and keep it safe

Warnings:

- This device complies with part 15 of the FCC Rules. Operation is subject to the following two conditions: (1) This device may not cause harmful interference, and (2) this device must accept any interference received, including interference that may cause undesired operation.
- Note: The Grantee is not responsible for any changes or modifications not expressly approved by the party responsible for compliance. such modifications could void the user's authority to operate the equipment.
- Note: This equipment has been tested and found to comply with the limits for a Class B digital device, pursuant to part 15 of the FCC Rules. These limits are designed to provide reasonable protection against harmful interference in a residential installation. This equipment generates, uses and can radiate radio frequency energy and, if not installed and used in accordance with the instructions, may cause harmful interference to radio communications. However, there is no guarantee that interference will not occur in a particular installation. If this equipment does cause harmful interference to radio or television reception, which can be determined by turning the equipment off and on, the user is encouraged to try to correct the interference by one or more of the following measures:
 - Reorient or relocate the receiving antenna.
 - Increase the separation between the equipment and receiver.
 - Connect the equipment into an outlet on a circuit different from that to which the receiver is connected.
 - Consult the dealer or an experienced radio/TV technician for help.
- The device has been evaluated to meet general RF exposure requirement. To maintain compliance with FCC's RF exposure guidelines, this equipment should be installed and operated with a minimum distance of 20cm between the radiator and your body.
- Clean UV-C surface every 6 months or when light transmittance is less than 60%. Disconnect the power supply before cleaning.
- The following information is required to use the product:
 - This appliance contains a UV-C emitter.
 - Unintended use of the appliance or damage to the housing may result in the escape of dangerous UV-C radiation. UV-C radiation may, even in little doses, cause harm to the eyes and skin.
 - Appliances that are obviously damaged must not be operated.
 - The replacement of the UV-C emitter is not allowed.

Maintenance – Attention

- ⓘ Be sure to hold the plug and unplug the power cord; when not in use for a long time.
- ⊘ Do not place in such places:
 - Unstable places. (Otherwise, it may fall over and cause injury)
 - A place of high temperature, high humidity, or easy to get wet. (to prevent leakage accidents)
 - Kitchen or other places where soot is emitted.
 - A place with lots of oil, combustible gases or where leakage may occur.
 - A place with animals or plants (In order to prevent air-dried animals and plants)
 - Corrosive gas and metal dust sites.
- ⊘ Do not let volatile substances or combustible substances into the machine. (Otherwise, it could lead to a fire accident)
- ⊘ Do not use the air purifier in the room with fumigated insecticide. (The chemical residue accumulates inside the machine and may be released from the outlet and endanger health)
- ⊘ Do not wet the outlet and the body part. (Otherwise, may cause fire or electric shock accident)
- ⓘ Keep air in circulation when using together with a heating furnace or heater.
- ⓘ Please close the doors and windows when using.
- ⊘ Do not use gasoline, chemicals and other solvents to wipe. Do not spray insecticide.
- ⊘ Do not sit or lean against the air purifier. (Otherwise it may cause damage to air purifier)
- ⊘ Do not shake the air purifier. (Otherwise, it may cause the air purifier sensor disorder)
- ⓘ Air purifier should be stored in dry, ventilated, non-corrosive and explosive areas.
- ⓘ Leave at least 60cm of space between the air inlet and the wall.

Maintenance – Install the filter

Thanks for purchasing Zigma air purifier. Before using, please install the unit correctly according to the following 4 steps to ensure that the air purifier is installed and placed properly, then connect it to a power source.

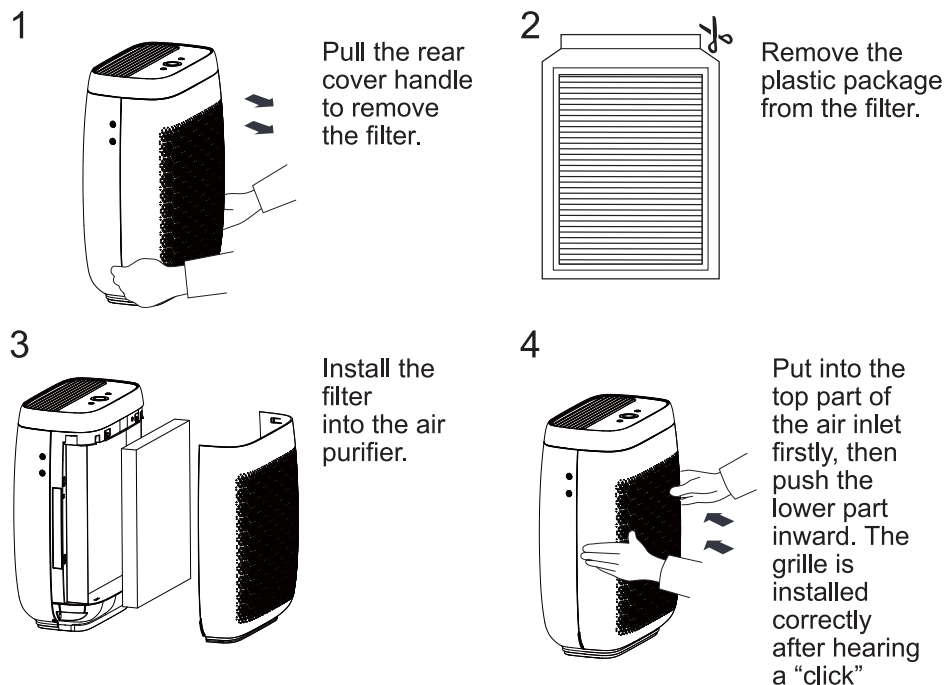

Filter replacement period:

Based on the lab test data, the filter expiry period is 6-9 months.

Tips:

- Depending on the real use environment and different methods of use, the filter replacement time will be different

- Please treat the replaced filter as non-flammable garbage.

Product introduction

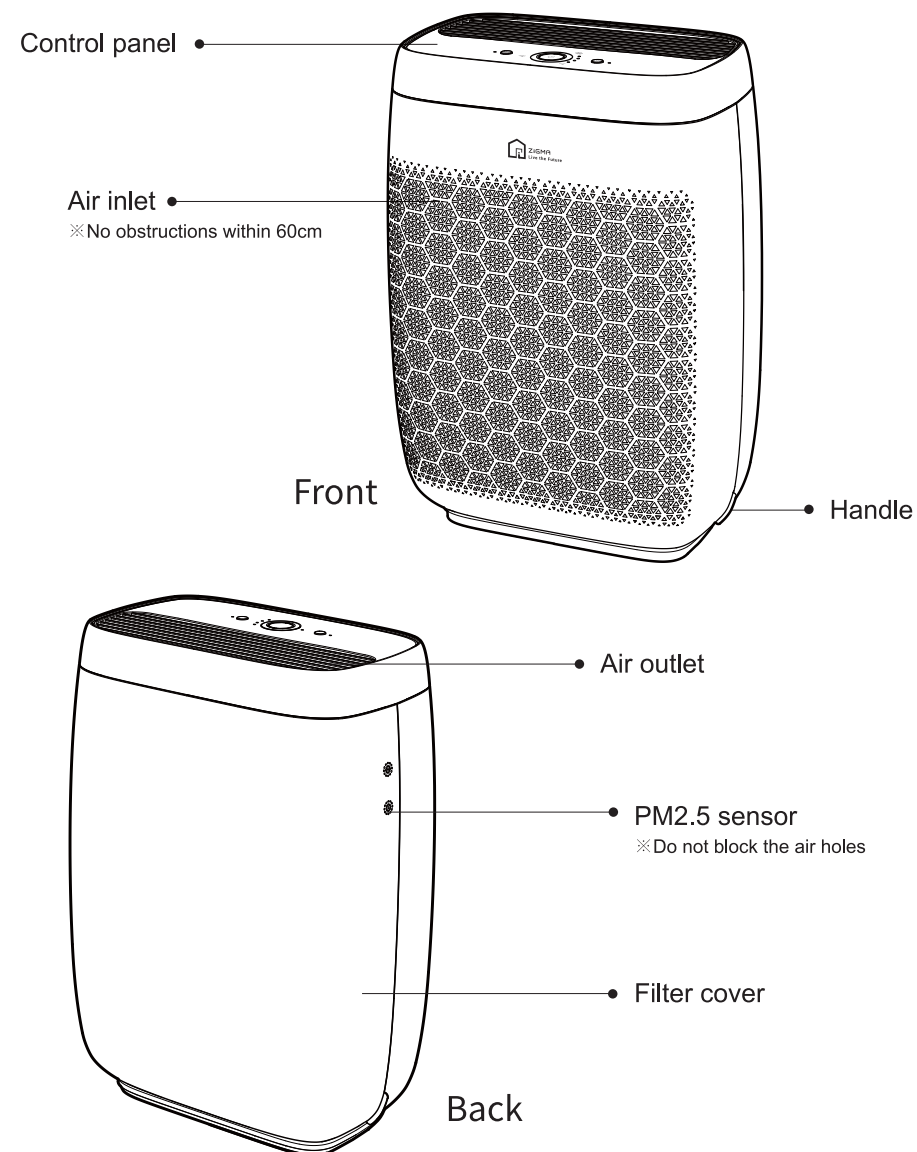

Control Panel

* The light rings indicate the air quality during the filter's life time. When the filter is expired, the light ring will blink red as a reminder

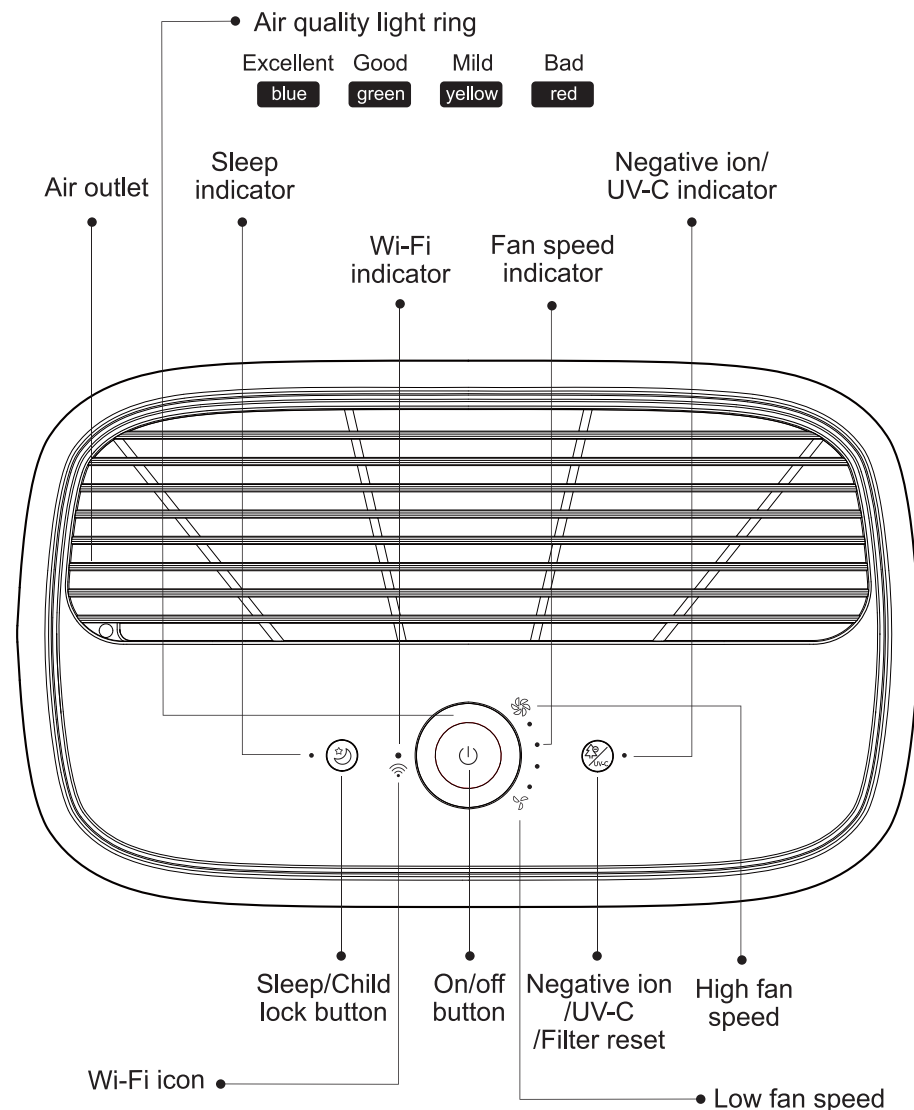

How to use



On/off button

- On/off: Tap this button to turn on the air purifier, the default is speed 1.
- Fan speed shift: Tap this button and the fan speeds Cycles through "speed 1 → speed 2 → speed 3 → auto → off" the corresponding fan speed indicator lights up.
Auto mode: In the auto mode, the machine determines the fan speed according to the air quality.
Manual mode: The air purifier will run according to the set fan speed, such as 1/2/3.
- Wi-Fi net pairing: Please download "Zigma" App first, referring to the instruction on the next page, add equipment and complete network configuration to download and pair the device



Sleep/Child lock button

- Sleep: Tap this button, to turn Sleep Mode on/off. Sleep Mode operates quietly by using the lowest possible fan speed, all indicators except sleep indicator will be off. Tapping any key, the display will resume for 30 seconds, and then tap any key again within 30 seconds to exit sleep mode and enter the auto mode. After 30 seconds without button operation, the display will be off.
- Child lock: Press and hold this button for 3 seconds to enter or exit the child lock. After entering the child lock state, other key functions are no longer performed, if there is a key operation, all indicator lights flicker twice (ring lights flicker blue), but do not perform the function of the operation. If you do not want to exit the child lock state but want to operate other functions, you can control through the APP.



Negative ion/UV-C/Filter

- Negative ion/UV-C: in the non-sleep state, tap this button to turn on and off negative ion and UV lamp (negative ion and UV lamp control at the same time). When the negative ion or UV lamp is turned on/off, the status indicator lights up/off.
- Filter: when the filter life expires, the air quality ring will blink red as a reminder. In the boot state, long press the button and hold for 5 seconds, after beep, the light ring will flash red 3 times, filter life is then reset.

After the filter expires, the air purifier can still run for up to 168 hours before shutting off automatically. After expiry it cannot be turned on until replacing and resetting the filter.

Zigma App Instructions

1. Download and install "Zigma" App

Scan the QR code below, or search “Zigma” at Googleplay or Apple app store to download and install Zigma App.



Zigma

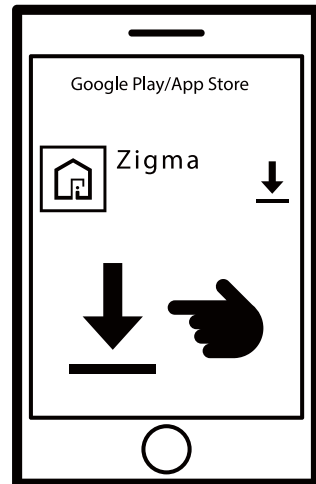

2. Sign up / Log in

Sign up / log in your Zigma account.

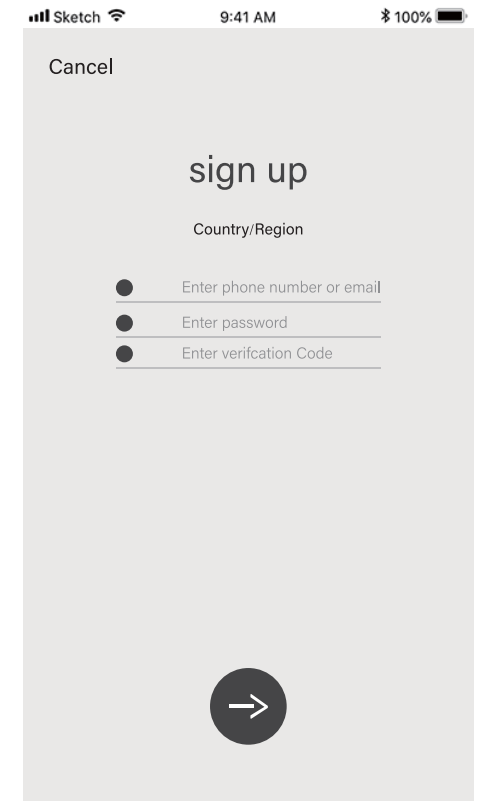
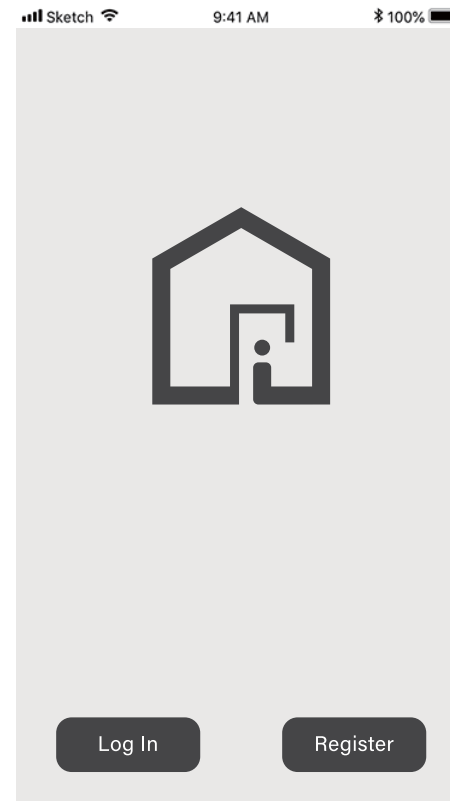

3. Add devices to the App

3.1 Scan the QR code on the device to add the device

3.2 Select Wi-Fi network and enter password

(Note: the device currently do not support 5G networks)

3.3 Wi-Fi Settings

Select 2.4 GHz Wi-Fi and Enter the Correct Password

(Currently don't support 5GHz Wi-Fi)

3.4 Reset device

(1) Press the power switch to restart the device.

(2) Press and hold the power button for 3 to 5 seconds, until you hear a "beep" from the device.

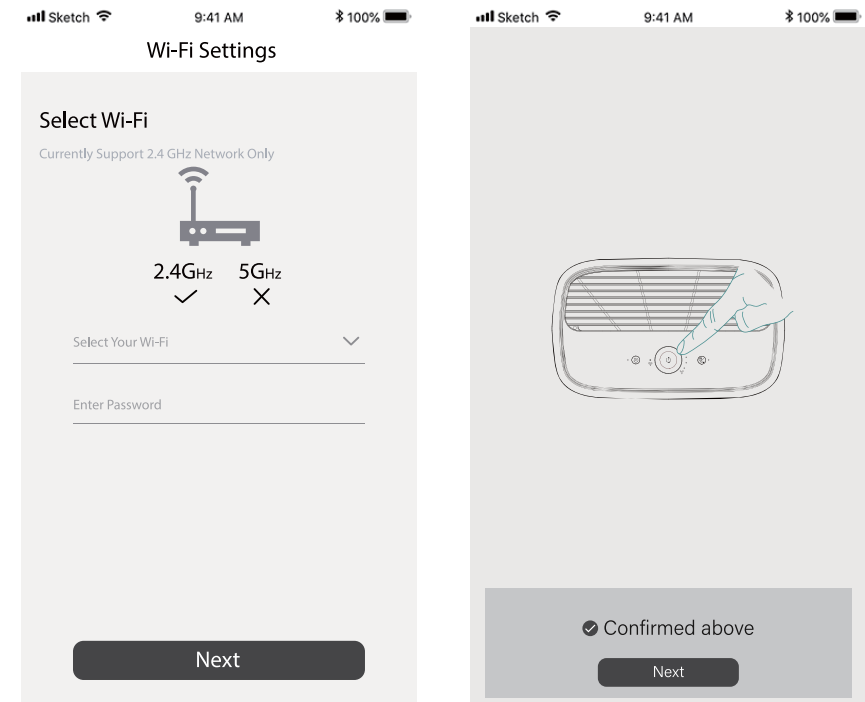
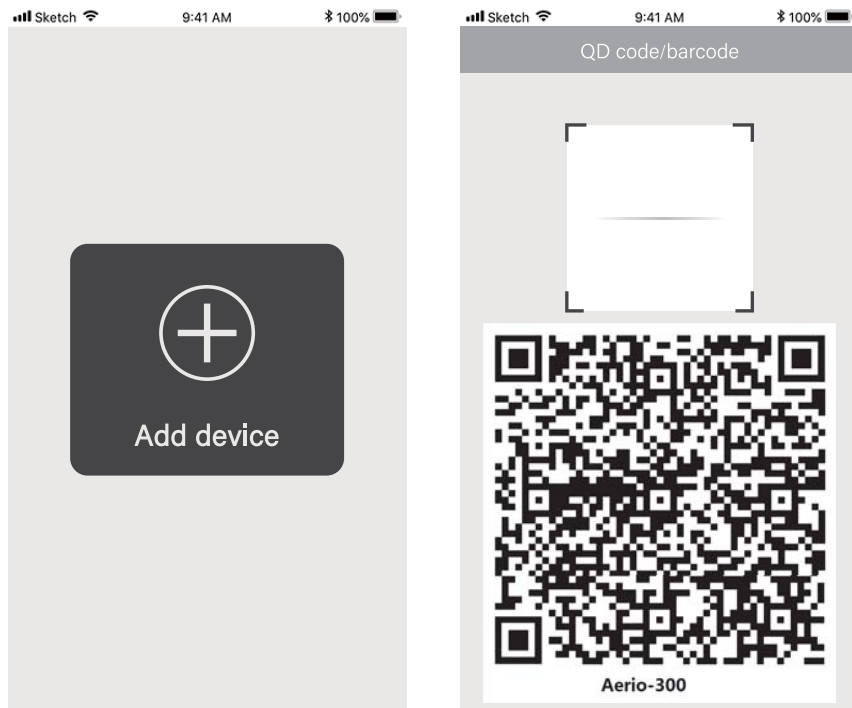

Trouble shooting

The following problems you may encounter during your use. If you can not solve the problem according to the information below, please contact the local dealer.

Problem	Checking	Possible Solution
Air purifier will not turn on or respond to button controls.	Check to see if the power on	Switch on
	Check to see if the power outlet loose	Power on
	Check to see if the filter cover is installed properly	Install once again
Air purifier sounds dull, and the airflow is significantly reduced	Make sure the filter is removed from its packaging and properly in place	Remove the filter packaging and install the filter
	Make sure there are at least 60cm of clearance on all sides of the air purifier.	Turn off the air purifier and remove any obstructions
Strange smell coming from the purifier.	Check to see if a large amount of odour is released continuously around the air inlet.	Remove the odour, and run the purifier for a while
	Check to see if the filter life has expired	Clean the filter and replace if necessary.

Packing list

Air purifier	1 pcs	Manual plastic bag	1 pcs
Unit plastic bag	1 pcs	Foam	1 set
Filter	1 pcs	User manual	1 set

Specification

Model name	Aerio-300
Rated Voltage	100-120V~
Rated power	36W
Rated frequency	60Hz
Noise	≤48 dB(A)
CADR(Dust)	330m³/h
Net Weight	5.8kg
Dimension	350×220×495mm



Warranty card

Note:
Thank you for choosing Zigma products!
To protect your legal rights, please save this card!
Please fill in this card when the product needs to be repaired.

Maintenance records I

User Name:	Purchasing date:
Model Name:	Telephone:
Address:	

Maintenance records 2

User Name:	Purchasing date:
Model Name:	Telephone:
Address:	

Maintenance records 3

User Name:	Purchasing date:
Model Name:	Telephone:
Address:	



Certificate of Quality

Conclusion:

This products is qualified according to the delivery inspection

Stamp:

Qualified Inspection QC 01

Date:

Inspection date: see the barcode