



# FCC SAR TEST REPORT

Report No.: STS2009191H01

Issued for

Excellus Communications, LLC

27298 Wetland Road, Suite 101 Harrisburg, SD 57032 USA

<b>Product Name:</b>	4G phone
<b>Brand Name:</b>	Snapfon
<b>Model Name:</b>	Snapfon ez4G
<b>Series Model:</b>	N/A
<b>FCC ID:</b>	2AW56-EZ4G
<b>Test Standard:</b>	ANSI/IEEE Std. C95.1
	FCC 47 CFR Part 2 ( 2.1093)
	IEEE 1528: 2013
<b>Max. Report SAR (1g):</b>	Head: 0.955 W/kg
	Body: 1.210 W/kg

Any reproduction of this document must be done in full. No single part of this document may be reproduced without permission from STS, All Test Data Presented in this report is only applicable to presented Test sample.

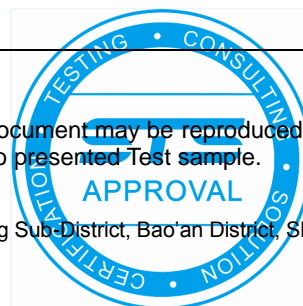



### Test Report Certification

**Applicant's name** ..... : Excellus Communications, LLC  
**Address** ..... : 27298 Wetland Road, Suite 101 Harrisburg, SD 57032 USA  
**Manufacturer's Name** ..... : Ying Tai Electronics Co., Ltd  
**Address** ..... : ROOM 803, CHEVALIER HOUSE 45-51 CHATHAM ROAD SOUTH, TSIM SHA TSUI, KOWLOON, HONG KONG

#### Product description

**Product name** ..... : 4G phone  
**Brand name** ..... : Snapfon  
**Model name** ..... : Snapfon ez4G  
**Series Model**..... : N/A

**Standards**..... : ANSI/IEEE Std. C95.1-1992  
 FCC 47 CFR Part 2 ( 2.1093)  
 IEEE 1528: 2013

The device was tested by Shenzhen STS Test Services Co., Ltd. in accordance with the measurement methods and procedures specified in KDB 865664 The test results in this report apply only to the tested sample of the stated device/equipment. Other similar device/equipment will not necessarily produce the same results due to production tolerance and measurement uncertainties.

**Date of Test** ..... :  
**Date (s) of performance of tests**..... : 21 Sept. 2020~25 Sept. 2020  
**Date of Issue**..... : 26 Sept. 2020  
**Test Result**..... : **Pass**

Testing Engineer : *Aaron Bu*  
 \_\_\_\_\_  
 (Aaron Bu)

Technical Manager : *Sean She*  
 \_\_\_\_\_  
 (Sean she)

Authorized Signatory : *Vita Li*  
 \_\_\_\_\_  
 (Vita Li)





## Table of Contents

<b>1. General Information</b>	<b>5</b>
1.1 EUT Description	5
1.2 Test Environment	6
1.3 Test Factory	6
<b>2. Test Standards and Limits</b>	<b>7</b>
<b>3. SAR Measurement System</b>	<b>8</b>
3.1 Definition of Specific Absorption Rate (SAR)	8
3.2 SAR System	8
<b>4. Tissue Simulating Liquids</b>	<b>11</b>
4.1 Simulating Liquids Parameter Check	11
<b>5. SAR System Validation</b>	<b>13</b>
5.1 Validation System	13
5.2 Validation Result	13
<b>6. SAR Evaluation Procedures</b>	<b>14</b>
<b>7. EUT Antenna Location Sketch</b>	<b>15</b>
7.1 SAR test exclusion consider table	16
<b>8. EUT Test Position</b>	<b>21</b>
8.1 Define Two Imaginary Lines on the Handset	21
8.2 Hotspot mode exposure position condition	22
<b>9. Uncertainty</b>	<b>23</b>
9.1 Measurement Uncertainty	23
9.2 System validation Uncertainty	24
<b>10. Conducted Power Measurement</b>	<b>25</b>
10.1 Test Result	25
<b>11. EUT and Test Setup Photo</b>	<b>44</b>
11.1 EUT Photo	44
11.2 Setup Photo	47
<b>12. SAR Result Summary</b>	<b>53</b>
12.1 Head SAR	53
12.2 Body-worn and Hotspot SAR	56
12.3 repeated SAR measurement	59
<b>13. Equipment List</b>	<b>62</b>
<b>Appendix A. System Validation Plots</b>	<b>63</b>
<b>Appendix B. SAR Test Plots</b>	<b>75</b>
<b>Appendix C. Probe Calibration and Dipole Calibration Report</b>	<b>99</b>



### Revision History

Rev.	Issue Date	Report No.	Effect Page	Contents
00	26 Sept. 2020	STS2009191H01	ALL	Initial Issue

Note: **Format version** of the report -V01





# 1. General Information

Environmental evaluation measurements of specific absorption rate (SAR) distributions in emulated human head and body tissues exposed to radio frequency (RF) radiation from wireless portable devices for compliance with the rules and regulations of the U.S. Federal Communications Commission (FCC).

## 1.1 EUT Description

Product Name	4G phone			
Brand Name	Snapfon			
Model Name	Snapfon ez4G			
Series Model	N/A			
Model Difference	N/A			
Battery	Rated Voltage: 3.7V Charge Limit: 4.2V Capacity: 1500mAh			
Device Category	Portable			
Product stage	Production unit			
RF Exposure Environment	General Population / Uncontrolled			
IMEI	358293086736252			
Hardware Version	G1-MB-V1.1			
Software Version	Snapfon_ez4G_v2.0_20200821_1249			
Frequency Range	GSM 850: 824.2~848.8MHz PCS1900: 1850.2~1909.8MHz WCDMA Band II: 1852.4~1907.6MHz WCDMA Band IV:1712.4~1752.6 MHz WCDMA Band V: 826.4~846.6MHz LTE Band 2: 1850.7~1909.3MHz LTE Band 4: 1710.7~1754.3MHz		LTE Band 5: 824.7~848.3MHz LTE Band 12: 699.7~715.3MHz LTE Band 66: 1710.7MHz~1779.3 MHz LTE Band 71: 665.5MHz~695.5 MHz WLAN802.11b/g/n(HT20):2412~2462MHz WLAN 802.11n(HT40): 2422~2452MHz Bluetooth: 2402~ 2480MHz	
Max. Reported SAR(1g): (Limit:1.6W/kg)	Band	Mode	Head (W/kg)	Body Worn and Hotspot(W/kg)
	PCE	GSM 850	0.412	0.614
	PCE	GSM 1900	0.059	0.082
	PCE	WCDMA Band II	0.306	1.103
	PCE	WCDMA Band IV	0.165	0.969
	PCE	WCDMA Band V	0.955	1.061
	PCE	LTE Band 2	0.243	0.843
	PCE	LTE Band 4	0.165	0.816
	PCE	LTE Band 5	0.678	0.580
	PCE	LTE Band 12	0.238	0.593
	PCE	LTE Band 66	0.285	1.210
	PCE	LTE Band 71	0.095	0.236
	DTS	2.4G WLAN	0.437	0.336
DSS	Bluetooth <sup>Note</sup>	0.105	0.053	
1-g Sum SAR			1.392	1.576
FCC Equipment Class	Licensed Portable Transmitter Held to Ear (PCE) Part 15 Spread Spectrum Transmitter (DSS) Digital Transmission System (DTS)			



Operating Mode:	GSM: GSM Voice; GPRS Class 12 WCDMA: RMC, HSDPA, HSUPA Release 6 LTE: QPSK, 16QAM WLAN: 802.11 b/g/n(HT20) /n(HT40) Bluetooth: 4.2(GFSK + $\pi$ /4DQPSK+8DPSK) BLE: GFSK
Antenna Specification:	GSM, WCDMA, LTE: PIFA Antenna BT, WLAN: PIFA Antenna
SIM Card	Only supports one SIM card
Hotspot Mode	Support
DTM Mode	Not Support
Note:	1. Bluetooth SAR was estimated 2. The EUT battery must be fully charged and checked periodically during the test to ascertain uniform power

## 1.2 Test Environment

Ambient conditions in the SAR laboratory:

Items	Required
Temperature (°C)	18-25
Humidity (%RH)	30-70

## 1.3 Test Factory

ShenZhen STS Test Services Co.,Ltd.

A 1/F, Building B, Zhuoke Science Park, No.190 Chongqing Road, HepingShequ, Fuyong Sub-District, Bao'an District, Shenzhen, Guang Dong, China

FCC test Firm Registration No.: 625569

IC Registration No.: 12108A

A2LA Certificate No.: 4338.01



## 2. Test Standards and Limits

No.	Identity	Document Title
1	47 CFR Part 2	Frequency Allocations and Radio Treaty Matters; General Rules and Regulations
2	ANSI/IEEE Std. C95.1-1992	IEEE Standard for Safety Levels with Respect to Human Exposure to Radio Frequency Electromagnetic Fields, 3 kHz to 300 GHz
3	IEEE Std. 1528-2013	Recommended Practice for Determining the Peak Spatial-Average Specific Absorption Rate (SAR) in the Human Head from Wireless Communications Devices: Measurement Techniques
4	FCC KDB 447498 D01 v06	Mobile and Portable Device RF Exposure Procedures and Equipment Authorization Policies
5	FCC KDB 865664 D01 v01r04	SAR Measurement 100 MHz to 6 GHz
6	FCC KDB 865664 D02 v01r02	RF Exposure Reporting
7	FCC KDB 941225 D01 v03r01	SAR Measurement Procedures for 3G Devices
8	FCC KDB 941225 D05 v02r05	SAR for LTE Devices
9	FCC KDB 941225 D06 v02r01	Hotspot Mode SAR
10	FCC KDB 648474 D04 v01r03	SAR Evaluation Considerations for Wireless Handsets
11	FCC KDB 248227 D01 Wi-Fi SAR v02r02	SAR Considerations for 802.11 Devices

### (A). Limits for Occupational/Controlled Exposure (W/kg)

Whole-Body	Partial-Body	Hands, Wrists, Feet and Ankles
0.4	8.0	20.0

### (B). Limits for General Population/Uncontrolled Exposure (W/kg)

Whole-Body	Partial-Body	Hands, Wrists, Feet and Ankles
0.08	1.6	4.0

NOTE: Whole-Body SAR is averaged over the entire body, partial-body SAR is averaged over any 1 gram of tissue defined as a tissue volume in the shape of a cube. SAR for hands, wrists, feet and ankles is averaged over any 10 grams of tissue defined as a tissue volume in the shape of a cube.

#### **Population/Uncontrolled Environments:**

Are defined as locations where there is the exposure of individuals who have no knowledge or control of their exposure.

#### **Occupational/Controlled Environments:**

Are defined as locations where there is exposure that may be incurred by people who are aware of the potential for exposure, (i.e. as a result of employment or occupation).

#### **NOTE**

#### **GENERAL POPULATION/UNCONTROLLED EXPOSURE**

#### **PARTIAL BODY LIMIT**

**1.6 W/kg**

### 3. SAR Measurement System

#### 3.1 Definition of Specific Absorption Rate (SAR)

SAR is related to the rate at which energy is absorbed per unit mass in an object exposed to a radio field. The SAR distribution in a biological body is complicated and is usually carried out by experimental techniques or numerical modeling. The standard recommends limits for two tiers of groups, occupational/controlled and general population/uncontrolled, based on a person's awareness and ability to exercise control over his or her exposure. In general, occupational/controlled exposure limits are higher than the limits for general population/uncontrolled.

The SAR definition is the time derivative (rate) of the incremental energy (dW) absorbed by (dissipated in) an incremental mass (dm) contained in a volume element (dv) of a given density (ρ). The equation description is as below:

$$SAR = \frac{d}{dt} \left( \frac{dW}{dm} \right) = \frac{d}{dt} \left( \frac{dW}{\rho dv} \right)$$

SAR is expressed in units of Watts per kilogram (W/kg) SAR measurement can be related to the electrical field in the tissue by

$$SAR = \frac{\sigma E^2}{\rho}$$

Where: σ is the conductivity of the tissue,  
ρ is the mass density of the tissue and E is the RMS electrical field strength.

#### 3.2 SAR System

MVG SAR System Diagram:

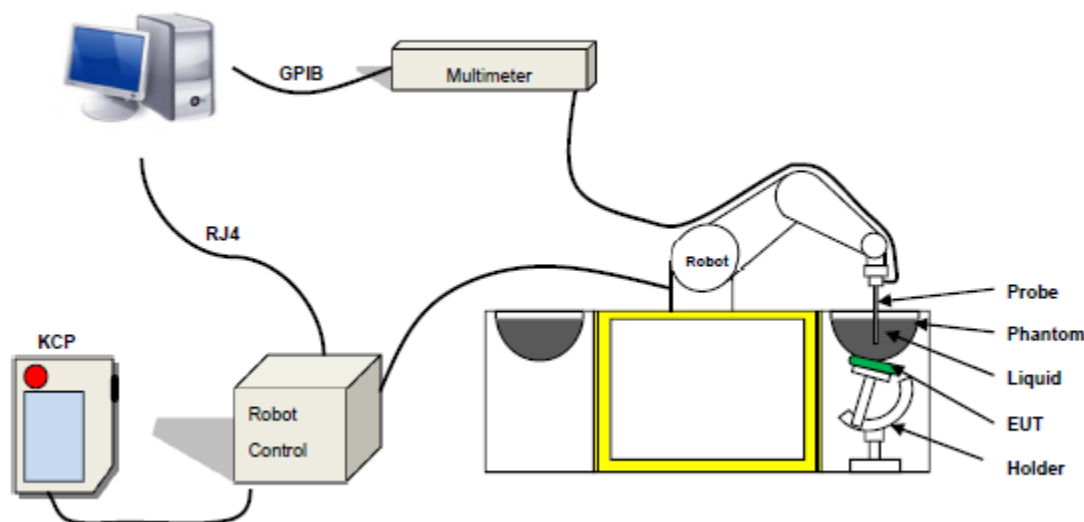

COMOSAR is a system that is able to determine the SAR distribution inside a phantom of human being according to different standards. The COMOSAR system consists of the following items:

- Main computer to control all the system
- 6 axis robot
- Data acquisition system
- Miniature E-field probe
- Phone holder
- Head simulating tissue



The following figure shows the system.



The EUT under test operating at the maximum power level is placed in the phone holder, under the phantom, which is filled with head simulating liquid. The E-Field probe measures the electric field inside the phantom. The Open SAR software computes the results to give a SAR value in a 1g or 10g mass.

### 3.2.1 Probe

For the measurements the Specific Dosimetric E-Field Probe SN 41/18 EPG0334 with following specifications is used

- Probe Length: 330 mm
- Length of Individual Dipoles: 2 mm
- Maximum external diameter: 8 mm
- Probe Tip External Diameter: 2.5 mm
- Distance between dipole/probe extremity: 1 mm
- Dynamic range: 0.01-100 W/kg
- Probe linearity: 3%
- Axial Isotropy: < 0.10 dB
- Spherical Isotropy: < 0.10 dB
- Calibration range: 450 MHz to 6 GHz for head & body simulating liquid.
- Angle between probe axis (evaluation axis) and surface normal line: less than 30°



Figure 1-MVG COMOSAR Dosimetric E field Dipole

### 3.2.2 Phantom

For the measurements the Specific Anthropomorphic Mannequin (SAM) defined by the IEEE SCC-34/SC2 group is used. The phantom is a polyurethane shell integrated in a wooden table. The thickness of the phantom amounts to 2mm +/- 0.2mm. It enables the dosimetric evaluation of left and right phone usage and includes an additional flat phantom part for the simplified performance check. The phantom set-up includes a cover, which prevents the evaporation of the liquid.

SN 32/14 SAM115



SN 32/14 SAM116



### 3.2.3 Device Holder

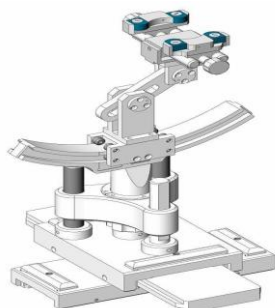

The SAR in the phantom is approximately inversely proportional to the square of the distance between the source and the liquid surface. For a source at 5 mm distance, a positioning uncertainty of  $\pm 0.5$  mm would produce a SAR uncertainty of  $\pm 20$  %. Accurate device positioning is therefore crucial for accurate and repeatable measurements. The positions in which the devices must be measured are defined by the standards.



## 4. Tissue Simulating Liquids

### 4.1 Simulating Liquids Parameter Check

The head tissue dielectric parameters recommended by the IEEE SCC-34/SC-2 in P1528 have been incorporated in the following table. These head parameters are derived from planar layer models simulating the highest expected SAR for the dielectric properties and tissue thickness variations in a human head. Other head and body tissue parameters that have not been specified in P1528 are derived from the tissue dielectric parameters computed from the 4-Cole-Cole equations described in Reference [12] and extrapolated according to the head parameters specified in P1528.

#### Head Tissue

Frequency (MHz)	cellulose	DGBE	HEC	NaCl	Preventol	Sugar	X100	Water	Conductivity	Permittivity
	%	%	%	%	%	%	%	%	$\sigma$	$\epsilon_r$
750	0.2	/	/	1.4	0.2	57.0	/	41.1	0.89	41.9
835	0.2	/	/	1.4	0.2	57.9	/	40.3	0.90	41.5
900	0.2	/	/	1.4	0.2	57.9	/	40.3	0.97	41.5
1800	/	44.5	/	0.3	/	/	30.45	55.2	1.4	40.0
1900	/	44.5	/	0.3	/	/	30.45	55.2	1.4	40.0
2000	/	44.5	/	0.3	/	/	/	55.2	1.4	40.0
2450	/	44.9	/	0.1	/	/	/	55.0	1.80	39.2
2600	/	45.0	/	0.1	/	/	/	54.9	1.96	39.0

#### Body Tissue

Frequency (MHz)	cellulose	DGBE	HEC	NaCl	Preventol	Sugar	X100	Water	Conductivity	Permittivity
	%	%	%	%	%	%	%	%	$\sigma$	$\epsilon_r$
750	0.2	/	/	0.9	0.1	47.2	/	51.7	0.96	55.5
835	0.2	/	/	0.9	0.1	48.2	/	50.8	0.97	55.2
900	0.2	/	/	0.9	0.1	48.2	/	50.8	1.05	55.0
1800	/	29.4	/	0.4	/	/	30.45	70.2	1.52	53.3
1900	/	29.4	/	0.4	/	/	30.45	70.2	1.52	53.3
2000	/	29.4	/	0.4	/	/	/	70.2	1.52	53.3
2450	/	31.3	/	0.1	/	/	/	68.6	1.95	52.7
2600	/	31.7	/	0.1	/	/	/	68.2	2.16	52.3

Tissue dielectric parameters for head and body phantoms

Frequency	$\epsilon_r$		$\sigma$ S/m	
	Head	Body	Head	Body
	300	45.3	58.2	0.87
450	43.5	56.7	0.87	0.94
750	41.9	55.5	0.89	0.96
835	41.5	55.2	0.90	0.97
900	41.5	55.0	0.97	1.05
1800	40.0	53.3	1.40	1.52
1900	40.0	53.3	1.40	1.52
2450	39.2	52.7	1.80	1.95
3000	38.5	52.0	2.40	2.73
5800	35.3	48.2	5.27	6.00

**LIQUID MEASUREMENT RESULTS**

Date	Ambient condition		Head Simulating Liquid		Parameters	Target	Measured	Deviation [%]	Limited [%]
	Temp. [°C]	Humidity [%]	Frequency	Temp. [°C]					
2020-09-21	23.1	49	750 MHz	22.8	Permittivity:	41.9	41.79	-0.27	±5
					Conductivity:	0.89	0.86	-1.84	±5
2020-09-22	23.3	52	835 MHz	22.9	Permittivity:	41.5	42.94	3.48	±5
					Conductivity:	0.90	0.90	0.10	±5
2020-09-23	23.0	54	1800 MHz	22.7	Permittivity:	40.0	39.98	-0.05	±5
					Conductivity:	1.40	1.39	-0.56	±5
2020-09-24	22.8	55	1900 MHz	22.4	Permittivity:	40.0	40.05	0.12	±5
					Conductivity:	1.40	1.42	1.49	±5
2020-09-25	23.1	53	2450 MHz	22.8	Permittivity:	39.2	39.62	1.07	±5
					Conductivity:	1.80	1.79	-0.82	±5



## 5. SAR System Validation

### 5.1 Validation System

Each MVG system is equipped with one or more system validation kits. These units, together with the predefined measurement procedures within the MVG software, enable the user to conduct the system performance check and system validation. System kit includes a dipole, and dipole device holder.

The system check verifies that the system operates within its specifications. It's performed daily or before every SAR measurement. The system check uses normal SAR measurement in the flat section of the phantom with a matched dipole at a specified distance. The system validation setup is shown as below.

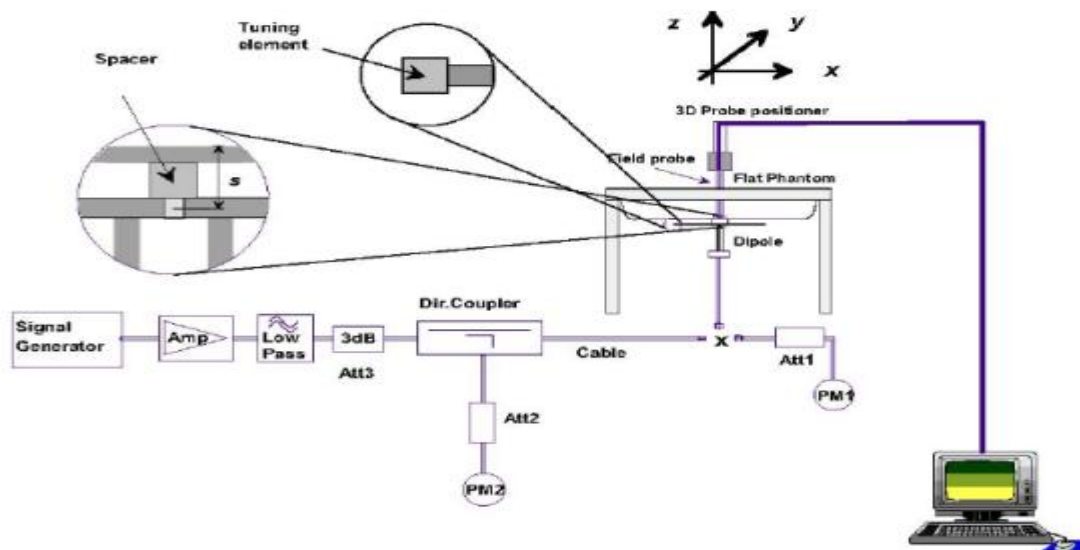

### 5.2 Validation Result

Comparing to the original SAR value provided by MVG, the validation data should be within its specification of 10 %.

Freq.(MHz)	Power(mW)	Tested Value (W/Kg)	Normalized SAR (W/kg/W)	Target (W/Kg/W)	Tolerance(%)	Date
750	100	0.854	8.54	8.49	0.59	2020-09-21
835	100	0.980	9.80	9.63	1.77	2020-09-22
1800	100	3.857	38.57	38.31	0.68	2020-09-23
1900	100	4.052	40.52	39.84	1.71	2020-09-24
2450	100	5.415	54.15	54.70	-1.01	2020-09-25

Note:

1. The tolerance limit of System validation  $\pm 10\%$ .
2. The dipole input power (forward power) was 100 mW.
3. The results are normalized to 1 W input power.



## 6. SAR Evaluation Procedures

The procedure for assessing the average SAR value consists of the following steps:

The following steps are used for each test position

- Establish a call with the maximum output power with a base station simulator. The connection between the mobile and the base station simulator is established via air interface
- Measurement of the local E-field value at a fixed location. This value serves as a reference value for calculating a possible power drift.
- Measurement of the SAR distribution with a grid of 8 to 16mm \* 8 to 16 mm and a constant distance to the inner surface of the phantom. Since the sensors cannot directly measure at the inner phantom surface, the values between the sensors and the inner phantom surface are extrapolated. With these values the area of the maximum SAR is calculated by an interpolation scheme.
- Around this point, a cube of 30 \* 30 \* 30 mm or 32 \* 32 \* 32 mm is assessed by measuring 5 or 8 \* 5 or 8\*4 or 5 mm. With these data, the peak spatial-average SAR value can be calculated.

### ➤ Area Scan& Zoom Scan

First Area Scan is used to locate the approximate location(s) of the local peak SAR value(s). The measurement grid within an Area Scan is defined by the grid extent, grid step size and grid offset. Next, in order to determine the EM field distribution in a three-dimensional spatial extension, Zoom Scan is required. The Zoom Scan is performed around the highest E-field value to determine the averaged SAR-distribution over 10 g. Area scan and zoom scan resolution setting follows KDB 865664 D01 quoted below.

When the 1-g SAR of the highest peak is within 2 dB of the SAR limit, additional zoom scans are required for other peaks within 2 dB of the highest peak that have not been included in any zoom scan to ensure there is no increase in SAR.

## 7. EUT Antenna Location Sketch

It is a 4G phone, support GSM/WCDMA/LTE/WLAN/BT mode.

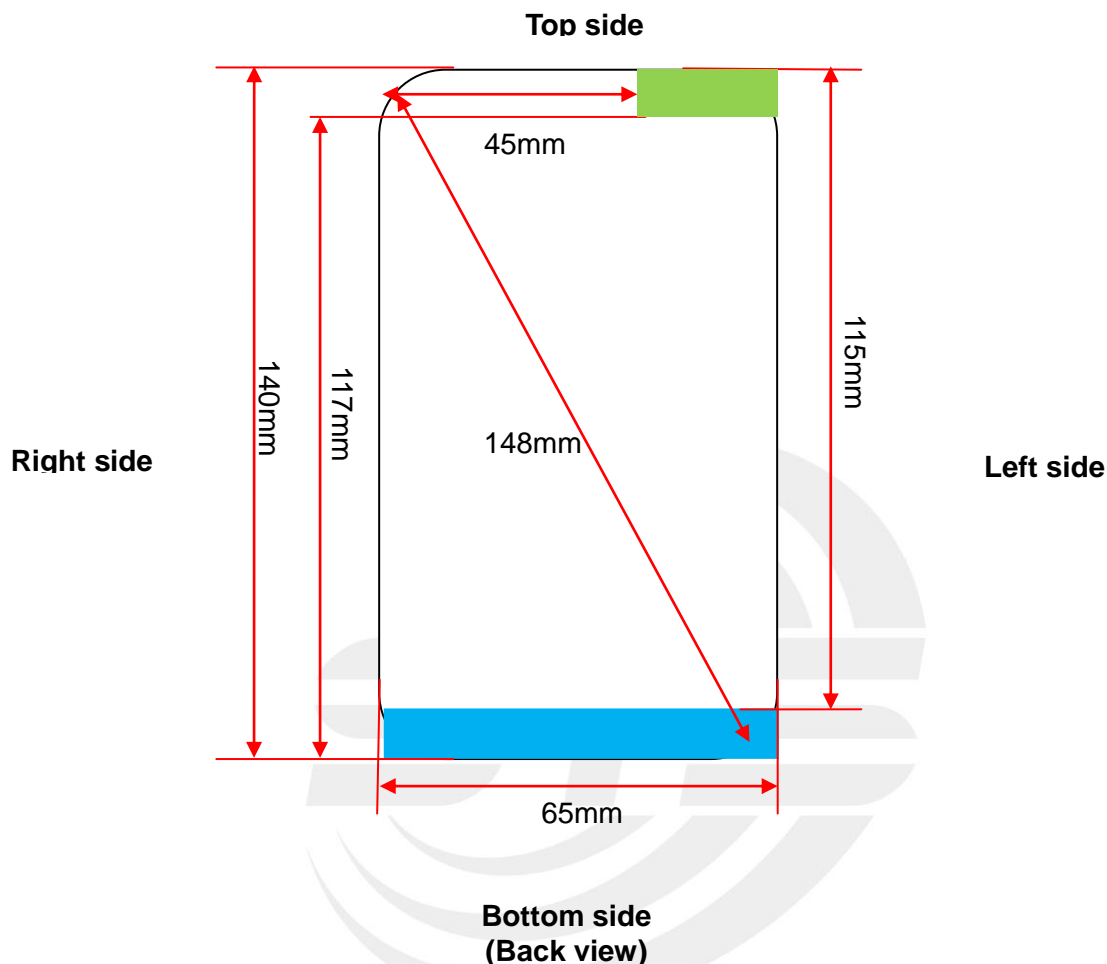

 WWAN Antenna

 WLAN/BT Antenna

Note 1: The antenna information refer the manufacturer provide report, applicable only to the tested sample identified in the report.



**7.1 SAR test exclusion consider table**

The WWAN/WLAN/BT SAR evaluation of Maximum power (dBm) summing tolerance.

Exposure Position	Wireless Interface	GSM850	PCS1900	WCDMA II	WCDMA IV
Exposure Position	Calculated Frequency	848.8	1850.2	1907.6	1712.6
	Maximum power (dBm)	32.42	29.39	23.19	24.51
	Maximum rated power(mW)	1745.82	868.96	208.45	282.49
	Separation distance (mm)	10	10	10	10
Back Side	exclusion threshold(mW)	33	22	22	22
	Testing required?	YES	YES	YES	YES
	Separation distance (mm)	10	10	10	10
Front Side	exclusion threshold(mW)	33	22	22	22
	Testing required?	YES	YES	YES	YES
	Separation distance (mm)	10	10	10	10
Left Edge	exclusion threshold(mW)	33	22	22	22
	Testing required?	YES	YES	YES	YES
	Separation distance (mm)	10	10	10	10
Right Edge	exclusion threshold(mW)	33	22	22	22
	Testing required?	YES	YES	YES	YES
	Separation distance (mm)	125	125	125	125
Top Edge	exclusion threshold(mW)	914	909	909	909
	Testing required?	YES	NO	NO	NO
	Separation distance (mm)	10	10	10	10
Bottom Edge	exclusion threshold(mW)	33	22	22	22
	Testing required?	YES	YES	YES	YES





Exposure Position	Wireless Interface	WCDMA V	LTE Band 2	LTE Band 4	LTE Band 5
	Calculated Frequency	846.6	1860.0	1720.0	829.0
	Maximum power (dBm)	22.39	23.87	23.85	24.88
	Maximum rated power(mW)	173.38	243.78	242.66	307.61
Back Side	Separation distance (mm)	10	10	10	10
	exclusion threshold(mW)	33	22	22	33
	Testing required?	YES	YES	YES	YES
Front Side	Separation distance (mm)	10	10	10	10
	exclusion threshold(mW)	33	22	22	33
	Testing required?	YES	YES	YES	YES
Left Edge	Separation distance (mm)	10	10	10	10
	exclusion threshold(mW)	33	22	22	33
	Testing required?	YES	YES	YES	YES
Right Edge	Separation distance (mm)	10	10	10	10
	exclusion threshold(mW)	33	22	22	33
	Testing required?	YES	YES	YES	YES
Top Edge	Separation distance (mm)	125	125	125	115
	exclusion threshold(mW)	914	909	909	914
	Testing required?	NO	NO	NO	NO
Bottom Edge	Separation distance (mm)	10	10	10	10
	exclusion threshold(mW)	33	22	22	33
	Testing required?	YES	YES	YES	YES



	Wireless Interface	LTE Band 12	LTE Band 66	LTE Band 71
Exposure Position	Calculated Frequency(MHz)	704.0	1720.0	673.0
	Maximum power (dBm)	24.85	24.73	23.55
	Maximum rated power(mW)	305.49	297.18	226.46
Back Side	Separation distance (mm)	10	10	10
	exclusion threshold(mW)	33	22	33
	Testing required?	YES	YES	YES
Front Side	Separation distance (mm)	10	10	10
	exclusion threshold(mW)	33	22	33
	Testing required?	YES	YES	YES
Left Edge	Separation distance (mm)	10	10	10
	exclusion threshold(mW)	33	22	33
	Testing required?	YES	YES	YES
Right Edge	Separation distance (mm)	10	10	10
	exclusion threshold(mW)	33	22	33
	Testing required?	YES	YES	YES
Top Edge	Separation distance (mm)	115	115	115
	exclusion threshold(mW)	914	909	914
	Testing required?	NO	NO	NO
Bottom Edge	Separation distance (mm)	10	10	10
	exclusion threshold(mW)	33	22	33
	Testing required?	YES	YES	YES



	Wireless Interface	2.4G WLAN	BT
Exposure Position	Calculated Frequency(MHz)	2437	2402
	Maximum power (dBm)	13.60	3.02
	Maximum rated power(mW)	22.91	2.00
Back Side	Separation distance (mm)	10	10
	exclusion threshold(mW)	19	19
	Testing required?	YES	NO
Front Side	Separation distance (mm)	10	10
	exclusion threshold(mW)	19	19
	Testing required?	YES	NO
Left Edge	Separation distance (mm)	10	10
	exclusion threshold(mW)	19	19
	Testing required?	YES	NO
Right Edge	Separation distance (mm)	55	55
	exclusion threshold(mW)	136	136
	Testing required?	NO	NO
Top Edge	Separation distance (mm)	10	10
	exclusion threshold(mW)	19	19
	Testing required?	YES	NO
Bottom Edge	Separation distance (mm)	127	127
	exclusion threshold(mW)	866	866
	Testing required?	NO	NO

**Note:**

1. maximum power is the source-based time-average power and represents the maximum RF output power among production units.
2. per KDB 447498 D01, for larger devices, the test separation distance of adjacent edge configuration is determined by the closest separation between the antenna and the user.
3. per KDB 447498 D01, standalone SAR test exclusion threshold is applied; if the distance of the antenna to the user is <25mm, 25mm is user to determine SAR exclusion threshold
4. per KDB 447498 D01, the 1-g and 10-g SAR test exclusion thresholds for 100 MHz to 6 GHz at test separation distance  $\leq 50\text{mm}$  are determined by:  
[(max.power of channel, including tune-up tolerance, Mw)/( min. test separation distance, mm)]\* $\sqrt{f(\text{GHz})} \leq 3.0$  for 1-g SAR and  $\leq 7.5$  for 10-g extremity SAR ,f(GHz) is the RF channel transmit frequency in GHz. Power and distance are rounded to the nearest mW and mm before calculation. The result is rounded to one decimal place for comparison  
For <50mm distance, we just calculate mW of the exclusion threshold value(3.0)to do compare
5. per KDB 447498 D01, at 100 MHz to 6GHz and for test separation distances >50mm, the SAR test exclusion threshold is determined according to the following
  - a)[threshold at 50mm in step 1]+(test separation distance -50mm)\*(f (MHz)/150)]mW, at 100 MHz to 1500 MHz
  - b) [threshold at 50mm in step1]+( test separation distance -50mm) \*10]mW at > 1500MHz and  $\leq 6\text{GHz}$
6. Per KDB 248227 D01, choose the highest output power channel to test SAR and determine further SAR exclusion 8.for each frequency band ,testing at higher data rates and higher order modulations is not required when the maximum average output power for each of each of these configurations is less than 1/4db higher than those measured at the lower data rate than 11b mode ,thus the SAR can be excluded.
7. Per KDB 616217 D04, SAR evaluation for the front surface of tablet display screens are generally not necessary.

## 8. EUT Test Position

This EUT was tested in Right Cheek, Right Titled, Left Cheek, Left Titled, Front Face and Rear Face.

### 8.1 Define Two Imaginary Lines on the Handset

(1) The vertical centerline passes through two points on the front side of the handset: the midpoint of the width  $w_t$  of the handset at the level of the acoustic output, and the midpoint of the width  $w_b$  of the handset.

(2) The horizontal line is perpendicular to the vertical centerline and passes through the center of the acoustic output. The horizontal line is also tangential to the face of the handset at point A.

(3) The two lines intersect at point A. Note that for many handsets, point A coincides with the center of the acoustic output; however, the acoustic output may be located elsewhere on the horizontal line. Also note that the vertical centerline is not necessarily to the front face of the handset, especially for clamshell handsets, handsets with flip covers, and other irregularly shaped handsets.

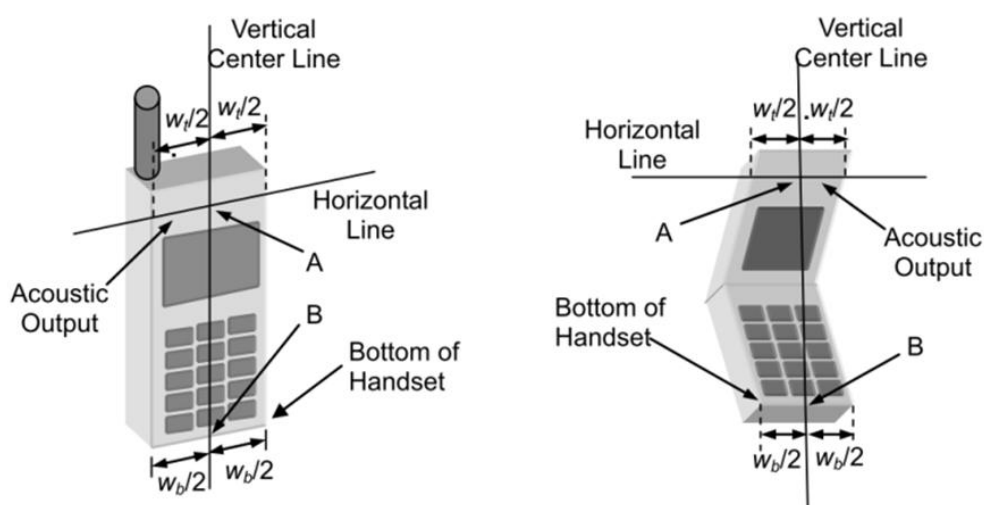

### Cheek Position

1) To position the device with the vertical center line of the body of the device and the horizontal line crossing the center piece in a plane parallel to the sagittal plane of the phantom. While maintaining the device in this plane, align the vertical center line with the reference plane containing the ear and mouth reference point (M: Mouth, RE: Right Ear, and LE: Left Ear) and align the center of the ear piece with the line RE-LE.

2) To move the device towards the phantom with the ear piece aligned with the line LE-RE until the phone touched the ear. While maintaining the device in the reference plane and maintaining the phone contact with ear, move the bottom of the phone until any point on the front side is in contact with the cheek of the phantom or until contact with the ear is lost

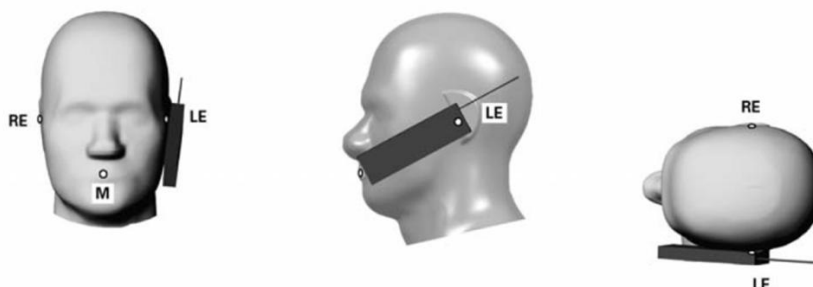

Title Position

- (1) To position the device in the “cheek” position described above.
- (2) While maintaining the device in the reference plane described above and pivoting against the ear, moves it outward away from the mouth by an angle of 15 degrees or until with the ear is lost.



Body-worn Position Conditions:

Body-worn accessory exposure is typically related to voice mode operations when handsets are carried in body-worn accessories. The body-worn accessory procedures in KDB Publication 447498 D01 should be used to test for body-worn accessory SAR compliance, without a headset connected to it. When the same wireless transmission configuration is used for testing body-worn accessory and hotspot mode SAR, respectively, in voice and data mode, SAR results for the most conservative *test separation distance* configuration may be used to support both SAR conditions. When the *reported SAR* for a body-worn accessory, measured without a headset connected to the handset, is > 1.2 W/kg, the highest *reported SAR* configuration for that wireless mode and frequency band should be repeated for the body-worn accessory with a headset attached to the handset.

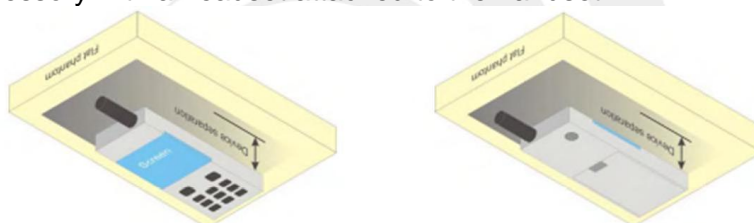

## 8.2 Hotspot mode exposure position condition

For handsets that support hotspot mode operations, with wireless router capabilities and various web browsing function, the relevant hand and body exposure condition are tested according to the hotspot SAR procedures in KDB 941225. A test separation distance of 10 mm is required between the phantom and all surface and edges with a transmitting antenna located within 25 mm from that surface or edge. When form factor of a handset is smaller than 9cm x 5cm, a test separation distance of 5mm (instead of 10mm) is required for testing hotspot mode. When the separate distance required for body-worn accessory testing is larger than or equal to that tested for hotspot mode, in the same wireless mode and for the same surface of the phone, the hotspot mode SAR data may be used to support body-worn accessory SAR compliance for that particular configuration (surface).

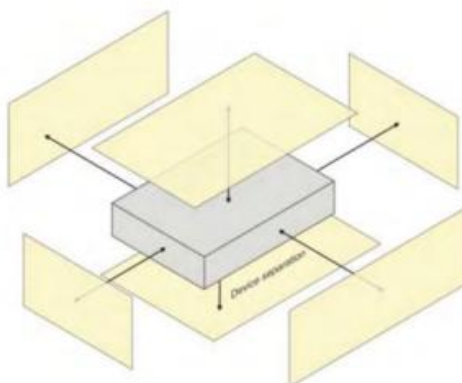



## 9. Uncertainty

### 9.1 Measurement Uncertainty

The following measurement uncertainty levels have been estimated for tests performed on the EUT as specified in IEEE 1528: 2013. This uncertainty represents an expanded uncertainty expressed at approximately the 95% confidence level using a coverage factor of k=2.

Uncertainty Component	Tol (+- %)	Prob. Dist.	Div.	Ci (1g)	Ci (10g)	1g Ui (+-%)	10g Ui (+-%)	vi
<b>Measurement System</b>								
Probe calibration	5.831	N	1	1	1	5.83	5.83	∞
Axial Isotropy	0.695	R	$\sqrt{3}$	$\sqrt{0.5}$	$\sqrt{0.5}$	0.28	0.28	∞
Hemispherical Isotropy	1.045	R	$\sqrt{3}$	$\sqrt{0.5}$	$\sqrt{0.5}$	0.43	0.43	∞
Boundary effect	1.0	R	$\sqrt{3}$	1	1	0.58	0.58	∞
Linearity	0.685	R	$\sqrt{3}$	1	1	0.40	0.40	∞
System detection limits	1.0	R	$\sqrt{3}$	1	1	0.58	0.58	∞
Modulation response	3.0	R	$\sqrt{3}$	1	1	1.73	1.73	∞
Readout Electronics	0.021	N	1	1	1	0.021	0.021	∞
Response Time	0	R	$\sqrt{3}$	1	1	0	0	∞
Integration Time	1.4	R	$\sqrt{3}$	1	1	0.81	0.81	∞
RF ambient conditions-Noise	3.0	R	$\sqrt{3}$	1	1	1.73	1.73	∞
RF ambient conditions-reflections	3.0	R	$\sqrt{3}$	1	1	1.73	1.73	∞
Probe positioner mechanical tolerance	1.4	R	$\sqrt{3}$	1	1	0.81	0.81	∞
Probe positioning with respect to phantom shell	1.4	R	$\sqrt{3}$	1	1	0.81	0.81	∞
Post-processing	2.3	R	$\sqrt{3}$	1	1	1.33	1.33	∞
<b>Test sample Related</b>								
Test sample positioning	2.6	N	1	1	1	2.6	2.6	∞
Device holder uncertainty	3	N	1	1	1	3	3	∞
SAR drift measurement	5	R	$\sqrt{3}$	1	1	2.89	2.89	∞
SAR scaling	5	R	$\sqrt{3}$	1	1	2.89	2.89	∞
<b>Phantom and tissue parameters</b>								
Phantom uncertainty (shape and thickness uncertainty)	4	R	$\sqrt{3}$	1	1	2.31	2.31	∞
Uncertainty in SAR correction for deviations in permittivity and conductivity	1.9	N	1	1	0.84	1.90	1.60	∞
Liquid conductivity (temperature uncertainty)	2.5	R	$\sqrt{3}$	0.78	0.71	1.13	1.02	∞
Liquid conductivity (measured)	4	N	1	0.78	0.71	3.12	2.84	M
Liquid permittivity (temperature uncertainty)	2.5	R	$\sqrt{3}$	0.23	0.26	0.33	0.38	∞
Liquid permittivity (measured)	5	N	1	0.23	0.26	1.15	1.30	M
Combined Standard Uncertainty		RSS				9.79	9.59	
Expanded Uncertainty (95% Confidence interval)		K=2				19.58	19.18	



## 9.2 System validation Uncertainty

Uncertainty Component	Tol (+-%)	Prob. Dist.	Div.	Ci (1g)	Ci (10g)	1g Ui (+-%)	10g Ui (+-%)	vi
<b>Measurement System</b>								
Probe calibration	5.831	N	1	1	1	5.83	5.83	∞
Axial Isotropy	0.695	R	$\sqrt{3}$	1	1	0.40	0.40	∞
Hemispherical Isotropy	1.045	R	$\sqrt{3}$	0	0	0.00	0.00	∞
Boundary effect	1.0	R	$\sqrt{3}$	1	1	0.58	0.58	∞
Linearity	0.685	R	$\sqrt{3}$	1	1	0.40	0.40	∞
System detection limits	1.0	R	$\sqrt{3}$	1	1	0.58	0.58	∞
Modulation response	3.0	R	$\sqrt{3}$	0	0	0.00	0.00	∞
Readout Electronics	0.021	N	1	1	1	0.021	0.021	∞
Response Time	0.0	R	$\sqrt{3}$	0	0	0.00	0.00	∞
Integration Time	1.4	R	$\sqrt{3}$	0	0	0.00	0.00	∞
RF ambient conditions-Noise	3.0	R	$\sqrt{3}$	1	1	1.73	1.73	∞
RF ambient conditions-reflections	3.0	R	$\sqrt{3}$	1	1	1.73	1.73	∞
Probe positioner mechanical tolerance	1.4	R	$\sqrt{3}$	1	1	0.81	0.81	∞
Probe positioning with respect to phantom shell	1.4	R	$\sqrt{3}$	1	1	0.81	0.81	∞
Post-Processing	2.3	R	$\sqrt{3}$	1	1	1.33	1.33	∞
<b>System validation source</b>								
Deviation of experimental dipole from numerical dipole	5.0	N	1	1	1	5.00	5.00	∞
Input power and SAR drift measurement	5.0	R	$\sqrt{3}$	1	1	2.89	2.89	∞
Other source contribution Uncertainty	2.0	R	$\sqrt{3}$	1	1	1.15	1.15	∞
<b>Phantom and set-up</b>								
Phantom uncertainty (shape and thickness uncertainty)	4.0	R	$\sqrt{3}$	1	1	2.31	2.31	∞
Uncertainty in SAR correction for deviations in permittivity and conductivity	1.9	N	1	1	0.84	1.90	1.60	∞
Liquid conductivity (temperature uncertainty)	2.5	R	$\sqrt{3}$	0.78	0.71	1.13	1.02	∞
Liquid conductivity (measured)	4	N	1	0.78	0.71	3.12	2.84	M
Liquid permittivity (temperature uncertainty)	2.5	R	$\sqrt{3}$	0.23	0.26	0.33	0.38	∞
Liquid permittivity (measured)	5	N	1	0.23	0.26	1.15	1.30	M
Combined Standard Uncertainty		RSS				9.718	9.517	
Expanded Uncertainty (95% Confidence interval)		K=2				19.44	19.04	





## 10. Conducted Power Measurement

### 10.1 Test Result

Burst Average Power (dBm)						
Band	GSM 850			PCS 1900		
Channel	128	190	251	512	661	810
Frequency (MHz)	824.2	836.6	848.8	1850.2	1880.0	1909.8
GSM(GMSK, 1-Slot)	32.17	32.32	32.42	29.39	29.24	29.21
GPRS (GMSK, 1-Slot)	32.19	32.34	32.42	29.36	29.24	29.20
GPRS (GMSK, 2-Slot)	31.70	31.89	31.93	28.90	28.80	28.73
GPRS (GMSK, 3-Slot)	31.21	31.41	31.46	28.42	28.34	28.29
GPRS (GMSK, 4-Slot)	30.78	30.94	31.02	27.98	27.86	27.80
EGPRS(8PSK, 1-Slot)	-	-	-	-	-	-
EGPRS(8PSK, 2-Slot)	-	-	-	-	-	-
EGPRS(8PSK, 3-Slot)	-	-	-	-	-	-
EGPRS(8PSK, 4-Slot)	-	-	-	-	-	-

Remark: GPRS, CS4 coding scheme. EGPRS, MCS5 coding scheme.  
 Multi-Slot Class 8, Support Max 4 downlink, 1 uplink, 5 working link  
 Multi-Slot Class 10, Support Max 4 downlink, 2 uplink, 5 working link  
 Multi-Slot Class 12, Support Max 4 downlink, 4 uplink, 5 working link

Fram- Average Power(dBm)						
Band	GSM 850			PCS 1900		
Channel	128	190	251	512	661	810
Frequency (MHz)	824.2	836.6	848.8	1850.2	1880.0	1909.8
GSM(GMSK, 1-Slot)	23.14	23.29	23.39	20.36	20.21	20.18
GPRS (GMSK, 1-Slot)	23.16	23.31	23.39	20.33	20.21	20.17
GPRS (GMSK, 2-Slot)	25.68	25.87	25.91	22.88	22.78	22.71
GPRS (GMSK, 3-Slot)	26.95	27.15	27.20	24.16	24.08	24.03
GPRS (GMSK, 4-Slot)	27.77	27.93	28.01	24.97	24.85	24.79
EGPRS(8PSK, 1-Slot)	-	-	-	-	-	-
EGPRS(8PSK, 2-Slot)	-	-	-	-	-	-
EGPRS(8PSK, 3-Slot)	-	-	-	-	-	-
EGPRS(8PSK, 4-Slot)	-	-	-	-	-	-

Remark :

- SAR testing was performed on the maximum frame-averaged power mode.
- The frame-averaged power is linearly proportion to the slot number configured and it is linearly scaled the maximum

Burst - averaged power based on time slots. The calculated method is shown as below:  
 Frame-averaged power = Burst averaged power (1 TX Slot) – 9.03 dB  
 Frame-averaged power = Burst averaged power (2 TX Slots) – 6.02 dB  
 Frame-averaged power = Burst averaged power (3 TX Slots) - 4.26 dB  
 Frame-averaged power = Burst averaged power (4 TX Slots) – 3.01 dB



**WCDMA**

Band	WCDMA Band V			WCDMA Band IV			WCDMA Band II		
Channel	4132	4183	4233	1312	1413	1513	9262	9400	9538
Frequency (MHz)	826.4	836.6	846.6	1712.6	1740	1752.4	1852.4	1880.0	1907.6
AMR 12.2Kbps	21.91	21.30	22.32	22.91	22.48	23.84	22.55	22.54	23.14
RMC 12.2Kbps	21.93	21.35	22.39	22.98	22.56	23.84	22.60	22.55	23.19
HSDPA Subtest-1	20.89	21.00	21.21	24.51	22.97	21.87	21.28	21.39	21.89
HSDPA Subtest-2	20.41	20.57	20.73	24.04	22.56	21.40	20.79	20.92	21.45
HSDPA Subtest-3	19.98	20.10	20.38	23.67	22.16	21.06	20.33	20.45	20.98
HSDPA Subtest-4	19.56	19.79	19.97	23.33	21.70	20.62	19.86	20.11	20.54
HSUPA Subtest-1	21.64	21.26	21.49	24.27	22.84	22.52	21.94	21.29	21.89
HSUPA Subtest-2	20.66	20.36	20.50	23.30	21.86	21.59	21.07	20.39	20.98
HSUPA Subtest-3	20.61	19.95	20.19	23.29	21.43	21.29	20.97	19.96	20.62
HSUPA Subtest-4	20.12	19.46	19.80	22.80	21.12	20.88	20.63	19.50	20.29
HSUPA Subtest-5	18.65	18.04	18.36	21.32	19.71	19.38	19.16	18.10	18.84

According to 3GPP 25.101 sub-clause 6.2.2, the maximum output power is allowed to be reduced by following the table.

Table 6.1A: UE maximum output power with HS-DPCCH and E-DCH

UE Transmit Channel Configuration	CM(db)	MPR(db)
For all combinations of ,DPDCH,DPCCH HS-DPDCH,E-DPDCH and E-DPCCH	$0 \leq CM \leq 3.5$	MAX(CM-1,0)
Note: CM=1 for $\beta_c/\beta_d=12/15$ , $\beta_{hs}/\beta_c=24/15$ .For all other combinations of DPDCH, DPCCH, HS-DPCCH, E-DPDCH and E-DPCCH the MPR is based on the relative CM difference.		

The device supports MPR to solve linearity issues (ACLR or SEM) due to the higher peak-to average ratios (PAR) of the HSUPA signal. This prevents saturating the full range of the TX DAC inside of device and provides a reduced power output to the RF transceiver chip according to the Cubic Metric (a function of the combinations of DPDCH, DPCCH, HS-DPCCH, E-DPDCH and E-DPCCH).

When E-DPDCH channels are present the beta gains on those channels are reduced firsts to try to get the power under the allowed limit. If the beta gains are lowered as far as possible, then a hard limiting is applied at the maximum allowed level.

The SW currently recalculates the cubic metric every time the beta gains on the E-DPDCH are reduced. The cubic metric will likely get lower each time this is done .However, there is no reported reduction of maximum output power in the HSUPA mode since the device also provides a compensation for the power back-off by increasing the gain of TX\_AGC in the transceiver (PA) device.

The end effect is that the DUT output power is identical to the case where there is no MPR in the device.



## 2.4G WLAN

Mode	Channel Number	Frequency (MHz)	Average Power (dBm)
802.11b	1	2412	13.48
	6	2437	13.60
	11	2462	11.74
802.11g	1	2412	8.95
	6	2437	7.99
	11	2462	9.87
802.11n(HT 20)	1	2412	8.99
	6	2437	9.38
	11	2462	8.05
802.11n(HT 40)	3	2422	9.97
	6	2437	10.61
	9	2452	10.02

## Bluetooth

Mode	Channel Number	Frequency (MHz)	Average Power (dBm)
GFSK(1Mbps)	0	2402	1.27
	39	2441	0.92
	78	2480	-2.06
$\pi/4$ -DQPSK(2Mbps)	0	2402	-1.38
	39	2441	-1.51
	78	2480	-4.43
8DPSK(3Mbps)	0	2402	-2.15
	39	2441	-2.96
	78	2480	-3.13

## BLE

Mode	Channel Number	Frequency (MHz)	Average Power (dBm)
GFSK(1Mbps)	0	2402	3.02
	19	2440	2.51
	39	2480	0.79



## LTE Conducted Power

### General Note:

1. Anritsu CMW500 base station simulator was used to setup the connection with EUT; the frequency band, channel bandwidth, RB allocation configuration, modulation type are set in the base station simulator to configure EUT transmitting at maximum power and at different configurations which are requested to be reported to FCC, for conducted power measurement and SAR testing.
2. Per KDB 941225 D05, when a properly configured base station simulator is used for the SAR and power measurements, spectrum plots for each RB allocation and offset configuration is not required.
3. Per KDB 941225 D05, start with the largest channel bandwidth and measure SAR for QPSK with 1 RB allocation, using the RB offset and required test channel combination with the highest maximum output power for RB offsets at the upper edge, middle and lower edge of each required test channel.
4. Per KDB 941225 D05, 50% RB allocation for QPSK SAR testing follows 1RB QPSK allocation procedure.
5. Per KDB 941225 D05, For QPSK with 100% RB allocation, SAR is not required when the highest maximum output power for 100 % RB allocation is less than the highest maximum output power in 50% and 1 RB allocations and the highest reported SAR for 1 RB and 50% RB allocation are  $\leq 0.8$  W/kg. Otherwise, SAR is measured for the highest output power channel; and if the reported SAR is  $> 1.45$  W/kg, the remaining required test channels must also be tested.
6. Per KDB 941225 D05, 16QAM output power for each RB allocation configuration is  $>$  not  $\frac{1}{2}$  dB higher than the same configuration in QPSK and the reported SAR for the QPSK configuration is  $\leq 1.45$  W/kg; Per KDB 941225 D05, 16QAM SAR testing is not required.
7. Per KDB 941225 D05, Smaller bandwidth output power for each RB allocation configuration is  $>$  not  $\frac{1}{2}$  dB higher than the same configuration in the largest supported bandwidth, and the reported SAR for the largest supported bandwidth is  $\leq 1.45$  W/kg; Per KDB 941225 D05, smaller bandwidth SAR testing is not required.



LTE Band 2

LTE Band 2 Maximum Average Power [dBm]						
BW [MHz]	RB Size	RB Offset	Mod	Lowest	Middle	Highest
1.4	1	0	QPSK	<b>23.68</b>	23.55	23.41
1.4	1	2		23.46	23.27	23.19
1.4	1	5		23.18	23.00	22.90
1.4	3	0		22.97	22.74	22.63
1.4	3	1		22.74	22.44	22.40
1.4	3	3		22.47	22.20	22.13
1.4	6	0		22.21	21.91	21.91
1.4	1	0	16-QAM	23.39	23.33	23.21
1.4	1	2		23.13	23.05	22.96
1.4	1	5		22.83	22.80	22.73
1.4	3	0		22.59	22.54	22.45
1.4	3	1		22.37	22.27	22.17
1.4	3	3		22.11	22.05	21.89
1.4	6	0		21.84	21.78	21.66
3	1	0	QPSK	23.42	23.37	23.39
3	1	7		23.18	23.12	23.09
3	1	14		22.92	22.87	22.87
3	8	0		22.68	22.65	22.64
3	8	3		22.42	22.38	22.36
3	8	7		22.18	22.12	22.15
3	15	0		21.93	21.88	21.91
3	1	0	16-QAM	23.21	23.09	23.18
3	1	7		22.98	22.81	22.93
3	1	14		22.74	22.52	22.70
3	8	0		22.51	22.28	22.47
3	8	3		22.25	22.08	22.22
3	8	7		21.99	21.87	21.99
3	15	0		21.71	21.58	21.72



LTE BAND 2

LTE Band 2 Maximum Average Power [dBm]						
BW [MHz]	RB Size	RB Offset	Mod	Lowest	Middle	Highest
5	1	0	QPSK	23.54	23.49	23.38
5	1	12		23.27	23.23	23.15
5	1	24		23.02	22.97	22.94
5	12	0		22.78	22.68	22.67
5	12	6		22.48	22.45	22.38
5	12	13		22.24	22.25	22.09
5	25	0		21.99	21.97	21.87
5	1	0	16-QAM	23.28	23.29	23.11
5	1	12		23.01	23.04	22.90
5	1	24		22.76	22.82	22.66
5	12	0		22.53	22.56	22.37
5	12	6		22.26	22.26	22.15
5	12	13		22.03	21.99	21.89
5	25	0		21.77	21.74	21.65
10	1	0	QPSK	23.49	23.40	23.19
10	1	24		23.19	23.10	22.97
10	1	49		22.98	22.84	22.76
10	25	0		22.72	22.58	22.54
10	25	12		22.43	22.32	22.29
10	25	25		22.17	22.05	22.08
10	50	0		21.93	21.85	21.86
10	1	0	16-QAM	23.29	23.15	22.89
10	1	24		23.05	22.92	22.59
10	1	49		22.82	22.69	22.30
10	25	0		22.62	22.43	22.09
10	25	12		22.33	22.17	21.81
10	25	25		22.12	21.93	21.52
10	50	0		21.88	21.71	21.30



LTE BAND 2

LTE Band 2 Maximum Average Power [dBm]						
BW [MHz]	RB Size	RB Offset	Mod	Lowest	Middle	Highest
15	1	0	QPSK	23.38	23.31	23.26
15	1	37		23.16	23.02	23.02
15	1	74		22.90	22.80	22.74
15	36	0		22.62	22.60	22.50
15	36	18		22.40	22.33	22.30
15	36	39		22.19	22.09	22.02
15	75	0		21.99	21.82	21.76
15	1	0	16-QAM	23.08	23.07	23.04
15	1	38		22.82	22.86	22.75
15	1	74		22.57	22.61	22.50
15	36	0		22.27	22.41	22.26
15	36	18		22.07	22.14	22.05
15	36	39		21.78	21.88	21.82
15	75	0		21.53	21.66	21.57
20	1	0	QPSK	<b>23.87</b>	23.44	23.52
20	1	50		23.66	23.16	23.28
20	1	99		23.36	22.90	23.00
20	50	0		23.14	22.69	22.74
20	50	25		22.85	22.45	22.52
20	50	50		22.60	22.15	22.28
20	100	0		22.33	21.91	22.05
20	1	0	16-QAM	23.62	23.18	23.31
20	1	50		23.34	22.96	23.09
20	1	99		23.07	22.66	22.86
20	50	0		22.86	22.41	22.58
20	50	25		22.61	22.17	22.29
20	50	50		22.34	21.96	22.02
20	100	0		22.12	21.71	21.73



LTE BAND 4

LTE Band 4 Maximum Average Power [dBm]						
BW [MHz]	RB Size	RB Offset	Mod	Lowest	Middle	Highest
1.4	1	0	QPSK	23.79	23.58	23.64
1.4	1	2		23.57	23.34	23.40
1.4	1	5		23.36	23.07	23.17
1.4	3	0		23.09	22.85	22.91
1.4	3	1		22.86	22.58	22.68
1.4	3	3		22.64	22.28	22.45
1.4	6	0		22.35	22.01	22.23
1.4	1	0	16-QAM	23.59	23.35	23.41
1.4	1	2		23.29	23.11	23.12
1.4	1	5		23.01	22.82	22.91
1.4	3	0		22.77	22.53	22.67
1.4	3	1		22.51	22.33	22.38
1.4	3	3		22.23	22.12	22.12
1.4	6	0		21.96	21.86	21.88
3	1	0	QPSK	23.65	23.59	23.62
3	1	7		23.37	23.31	23.33
3	1	14		23.08	23.07	23.08
3	8	0		22.85	22.80	22.79
3	8	3		22.63	22.55	22.50
3	8	7		22.43	22.34	22.27
3	15	0		22.17	22.06	22.04
3	1	0	16-QAM	23.35	23.33	23.34
3	1	7		23.15	23.04	23.06
3	1	14		22.91	22.79	22.86
3	8	0		22.67	22.54	22.64
3	8	4		22.39	22.28	22.36
3	8	7		22.15	21.98	22.12
3	15	0		21.91	21.69	21.88





LTE BAND 4

LTE Band 4 Maximum Average Power [dBm]						
BW [MHz]	RB Size	RB Offset	Mod	Lowest	Middle	Highest
5	1	0	QPSK	23.62	23.51	23.58
5	1	12		23.41	23.29	23.36
5	1	24		23.14	22.99	23.07
5	12	0		22.85	22.79	22.82
5	12	6		22.63	22.56	22.58
5	12	13		22.34	22.27	22.29
5	25	0		22.12	22.03	22.02
5	1	0		16-QAM	23.32	23.30
5	1	12	23.02		23.04	23.02
5	1	24	22.75		22.75	22.80
5	12	0	22.54		22.52	22.51
5	12	6	22.26		22.22	22.28
5	12	13	22.04		21.94	22.01
5	25	0	21.83		21.70	21.71
10	1	0	QPSK		23.72	23.66
10	1	24		23.43	23.42	23.34
10	1	49		23.20	23.21	23.07
10	25	0		22.91	22.93	22.85
10	25	12		22.70	22.64	22.59
10	25	25		22.44	22.43	22.30
10	50	0		22.22	22.15	22.04
10	1	0		16-QAM	23.51	23.37
10	1	24	23.27		23.11	23.10
10	1	49	23.02		22.84	22.86
10	25	0	22.74		22.59	22.59
10	25	12	22.54		22.39	22.38
10	25	25	22.27		22.17	22.12
10	50	0	22.05		21.95	21.87



LTE BAND 4

LTE Band 4 Maximum Average Power [dBm]						
BW [MHz]	RB Size	RB Offset	Mod	Lowest	Middle	Highest
15	1	0	QPSK	23.44	23.37	23.41
15	1	37		23.17	23.15	23.16
15	1	74		22.96	22.90	22.89
15	36	0		22.68	22.67	22.59
15	36	19		22.40	22.44	22.39
15	36	39		22.18	22.20	22.17
15	75	0		21.92	21.91	21.90
15	1	0	16-QAM	23.17	23.08	23.12
15	1	38		22.91	22.83	22.83
15	1	75		22.68	22.58	22.54
15	36	0		22.44	22.36	22.26
15	36	19		22.17	22.12	22.02
15	36	39		21.89	21.87	21.75
15	75	0		21.68	21.62	21.52
20	1	0	QPSK	<b>23.85</b>	23.47	23.63
20	1	50		23.62	23.22	23.40
20	1	99		23.40	22.94	23.19
20	50	0		23.12	22.73	22.99
20	50	25		22.86	22.50	22.78
20	50	50		22.59	22.25	22.49
20	100	0		22.30	21.99	22.24
20	1	0	16-QAM	23.56	23.25	23.34
20	1	50		23.29	23.01	23.04
20	1	99		23.01	22.80	22.75
20	50	0		22.78	22.54	22.52
20	50	25		22.49	22.33	22.24
20	50	50		22.24	22.05	21.96
20	100	0		21.98	21.77	21.69



LTE BAND 5

LTE Band 5 Maximum Average Power [dBm]						
BW [MHz]	RB Size	RB Offset	Mod	Lowest	Middle	Highest
1.4	1	0	QPSK	24.85	24.66	24.72
1.4	1	2		24.58	24.38	24.42
1.4	1	5		24.34	24.11	24.17
1.4	3	0		24.11	23.82	23.96
1.4	3	1		23.90	23.52	23.76
1.4	3	2		23.69	23.26	23.50
1.4	6	0		23.42	23.03	23.25
1.4	1	0	16-QAM	24.61	24.37	24.50
1.4	1	2		24.41	24.08	24.27
1.4	1	5		24.13	23.81	24.00
1.4	3	0		23.87	23.59	23.73
1.4	3	1		23.64	23.37	23.47
1.4	3	2		23.43	23.14	23.18
1.4	6	0		23.16	22.89	22.95
3	1	0	QPSK	24.77	24.65	24.70
3	1	7		24.55	24.36	24.43
3	1	14		24.31	24.10	24.16
3	8	0		24.07	23.81	23.87
3	8	4		23.84	23.56	23.62
3	8	7		23.61	23.35	23.34
3	15	0		23.33	23.06	23.11
3	1	0	16-QAM	24.56	24.42	24.49
3	1	7		24.27	24.17	24.22
3	1	14		24.05	23.95	24.02
3	8	0		23.76	23.72	23.76
3	8	4		23.49	23.47	23.49
3	8	7		23.24	23.19	23.23
3	15	0		23.00	22.92	22.95



LTE BAND 5

LTE Band 5 Maximum Average Power [dBm]						
BW [MHz]	RB Size	RB Offset	Mod	Lowest	Middle	Highest
5	1	0	QPSK	24.69	24.58	24.63
5	1	12		24.49	24.33	24.42
5	1	24		24.25	24.12	24.15
5	12	0		23.95	23.85	23.93
5	12	6		23.67	23.55	23.69
5	12	11		23.45	23.30	23.40
5	25	0		23.20	23.09	23.10
5	1	0		16-QAM	24.47	24.28
5	1	12	24.22		24.04	24.19
5	1	24	23.99		23.82	23.98
5	12	0	23.74		23.60	23.77
5	12	6	23.46		23.37	23.53
5	12	11	23.24		23.10	23.31
5	25	0	23.01		22.81	23.09
10	1	0	QPSK		<b>24.88</b>	24.75
10	1	24		24.61	24.50	24.35
10	1	49		24.37	24.29	24.06
10	25	0		24.13	24.07	23.80
10	25	12		23.92	23.77	23.52
10	25	24		23.71	23.51	23.28
10	50	0		23.41	23.27	23.04
10	1	0		16-QAM	24.62	24.46
10	1	24	24.37		24.20	24.13
10	1	49	24.10		23.95	23.88
10	25	0	23.87		23.72	23.65
10	25	12	23.61		23.51	23.36
10	25	24	23.39		23.24	23.07
10	50	0	23.09		22.97	22.80



LTE BAND 12

LTE Band 12 Maximum Average Power [dBm]						
BW [MHz]	RB Size	RB Offset	Mod	Lowest	Middle	Highest
1.4	1	0	QPSK	24.76	24.69	24.72
1.4	1	2		24.48	24.49	24.46
1.4	1	5		24.24	24.27	24.22
1.4	3	0		23.97	24.02	23.97
1.4	3	1		23.77	23.75	23.67
1.4	3	2		23.49	23.54	23.44
1.4	6	0		23.24	23.29	23.22
1.4	1	0	16-QAM	24.49	24.45	24.42
1.4	1	2		24.19	24.22	24.18
1.4	1	5		23.89	23.99	23.94
1.4	3	0		23.64	23.74	23.69
1.4	3	1		23.43	23.52	23.44
1.4	3	2		23.21	23.27	23.22
1.4	6	0		22.92	23.02	23.00
3	1	0	QPSK	24.68	24.55	24.62
3	1	7		24.39	24.29	24.35
3	1	14		24.15	24.08	24.14
3	8	0		23.90	23.79	23.93
3	8	4		23.66	23.57	23.71
3	8	7		23.40	23.29	23.51
3	15	0		23.17	23.06	23.31
3	1	0	16-QAM	24.40	24.33	24.33
3	1	7		24.11	24.03	24.05
3	1	14		23.90	23.83	23.77
3	8	0		23.64	23.55	23.52
3	8	4		23.41	23.28	23.26
3	8	7		23.19	23.04	23.03
3	15	0		22.98	22.82	22.81



LTE BAND 12

LTE Band 12 Maximum Average Power [dBm]						
BW [MHz]	RB Size	RB Offset	Mod	Lowest	Middle	Highest
5	1	0	QPSK	24.66	24.52	24.60
5	1	12		24.40	24.32	24.33
5	1	24		24.14	24.09	24.06
5	12	0		23.87	23.82	23.83
5	12	6		23.63	23.55	23.60
5	12	11		23.42	23.34	23.35
5	25	0		23.21	23.07	23.10
5	1	0	16-QAM	24.43	24.26	24.30
5	1	12		24.19	24.04	24.04
5	1	24		23.97	23.76	23.82
5	12	0		23.75	23.48	23.58
5	12	6		23.54	23.27	23.36
5	12	11		23.31	23.07	23.06
5	25	0		23.08	22.77	22.80
10	1	0	QPSK	<b>24.85</b>	24.71	24.69
10	1	24		24.60	24.49	24.49
10	1	49		24.32	24.23	24.28
10	25	0		24.04	24.02	24.06
10	25	12		23.74	23.74	23.81
10	25	24		23.46	23.49	23.54
10	50	0		23.19	23.20	23.31
10	1	0	16-QAM	24.61	24.45	24.43
10	1	24		24.40	24.22	24.15
10	1	49		24.18	23.95	23.93
10	25	0		23.89	23.74	23.68
10	25	12		23.67	23.53	23.42
10	25	24		23.43	23.32	23.17
10	50	0		23.14	23.02	22.97



LTE BAND 66

LTE Band 66 Maximum Average Power [dBm]						
BW [MHz]	RB Size	RB Offset	Mod	Lowest	Middle	Highest
1.4	1	0	QPSK	24.62	24.51	24.58
1.4	1	2		24.34	24.28	24.35
1.4	1	5		24.07	24.07	24.11
1.4	3	0		23.82	23.79	23.85
1.4	3	1		23.55	23.55	23.60
1.4	3	2		23.31	23.32	23.37
1.4	6	0		23.01	23.08	23.12
1.4	1	0	16-QAM	24.39	24.23	24.35
1.4	1	2		24.19	24.02	24.11
1.4	1	5		23.94	23.81	23.89
1.4	3	0		23.68	23.57	23.67
1.4	3	1		23.41	23.30	23.39
1.4	3	2		23.13	23.06	23.17
1.4	6	0		22.93	22.79	22.91
3	1	0	QPSK	24.59	24.52	24.55
3	1	7		24.29	24.29	24.30
3	1	14		24.05	24.04	24.06
3	8	0		23.82	23.83	23.85
3	8	4		23.58	23.54	23.63
3	8	7		23.31	23.34	23.40
3	15	0		23.09	23.14	23.11
3	1	0	16-QAM	24.30	24.29	24.28
3	1	7		24.08	24.06	24.07
3	1	14		23.86	23.83	23.80
3	8	0		23.59	23.55	23.51
3	8	4		23.31	23.34	23.25
3	8	7		23.11	23.04	23.02
3	15	0		22.87	22.84	22.79



LTE BAND 66

LTE Band 66 Maximum Average Power [dBm]						
BW [MHz]	RB Size	RB Offset	Mod	Lowest	Middle	Highest
5	1	0	QPSK	24.56	24.49	24.45
5	1	12		24.27	24.20	24.23
5	1	24		24.00	23.95	23.98
5	12	0		23.73	23.67	23.68
5	12	6		23.48	23.38	23.40
5	12	11		23.24	23.17	23.14
5	25	0		22.97	22.96	22.94
5	1	0		16-QAM	24.29	24.23
5	1	12	24.01		23.97	23.92
5	1	24	23.76		23.68	23.67
5	12	0	23.53		23.42	23.45
5	12	6	23.29		23.13	23.20
5	12	11	23.06		22.90	22.92
5	25	0	22.79		22.62	22.71
10	1	0	QPSK		24.52	24.37
10	1	24		24.29	24.12	24.18
10	1	49		24.09	23.91	23.91
10	25	0		23.84	23.63	23.64
10	25	12		23.58	23.43	23.37
10	25	24		23.36	23.17	23.17
10	50	0		23.10	22.92	22.89
10	1	0		16-QAM	24.23	24.10
10	1	24	23.93		23.87	23.91
10	1	49	23.70		23.65	23.65
10	25	0	23.43		23.45	23.38
10	25	12	23.20		23.23	23.08
10	25	24	22.99		22.98	22.88
10	50	0	22.71		22.72	22.67





LTE BAND 66

LTE Band 66 Maximum Average Power [dBm]						
BW [MHz]	RB Size	RB Offset	Mod	Lowest	Middle	Highest
15	1	0	QPSK	24.55	24.41	24.46
15	1	37		24.33	24.17	24.16
15	1	74		24.12	23.96	23.87
15	36	0		23.85	23.71	23.65
15	36	18		23.58	23.49	23.42
15	36	39		23.31	23.25	23.21
15	75	0		23.08	23.02	22.97
15	1	0		16-QAM	24.25	24.20
15	1	38	24.02		23.93	23.90
15	1	75	23.77		23.68	23.67
15	36	0	23.48		23.39	23.45
15	36	18	23.27		23.13	23.19
15	36	39	23.01		22.89	22.91
15	75	0	22.72		22.63	22.63
20	1	0	QPSK		<b>24.73</b>	24.49
20	1	49		24.45	24.20	24.31
20	1	99		24.20	23.93	24.05
20	50	0		23.93	23.64	23.83
20	50	24		23.64	23.35	23.60
20	50	49		23.39	23.10	23.38
20	100	0		23.15	22.84	23.13
20	1	0		16-QAM	24.43	24.28
20	1	49	24.18		24.01	24.10
20	1	99	23.96		23.76	23.83
20	50	0	23.70		23.51	23.59
20	50	24	23.41		23.21	23.34
20	50	49	23.21		22.94	23.05
20	100	0	22.92		22.72	22.84



LTE BAND 71

LTE Band 71 Maximum Average Power [dBm]						
BW [MHz]	RB Size	RB Offset	Mod	Lowest	Middle	Highest
5	1	0	QPSK	23.42	23.35	23.38
5	1	12		23.22	23.15	23.16
5	1	24		22.96	22.90	22.86
5	12	0		22.70	22.68	22.66
5	12	6		22.45	22.41	22.42
5	12	11		22.20	22.11	22.19
5	25	0		21.98	21.83	21.99
5	1	0		16-QAM	23.20	23.14
5	1	12	22.94		22.91	22.89
5	1	24	22.66		22.70	22.63
5	12	0	22.40		22.43	22.42
5	12	6	22.13		22.15	22.13
5	12	11	21.84		21.91	21.87
5	25	0	21.61		21.65	21.62
10	1	0	QPSK		23.36	23.30
10	1	24		23.13	23.04	23.10
10	1	49		22.92	22.75	22.89
10	25	0		22.69	22.48	22.59
10	25	12		22.45	22.25	22.32
10	25	24		22.16	22.01	22.05
10	50	0		21.94	21.80	21.85
10	1	0		16-QAM	23.09	23.10
10	1	24	22.86		22.84	22.84
10	1	49	22.56		22.56	22.61
10	25	0	22.32		22.31	22.32
10	25	12	22.12		22.11	22.02
10	25	24	21.88		21.89	21.75
10	50	0	21.65		21.61	21.51



LTE Band 71 Maximum Average Power [dBm]						
BW [MHz]	RB Size	RB Offset	Mod	Lowest	Middle	Highest
15	1	0	QPSK	23.37	23.26	23.24
15	1	37		23.13	23.06	22.98
15	1	74		22.92	22.84	22.73
15	36	0		22.70	22.55	22.44
15	36	18		22.46	22.28	22.24
15	36	39		22.19	22.08	21.99
15	75	0		21.95	21.80	21.70
15	1	0	16-QAM	23.16	23.04	23.01
15	1	38		22.95	22.78	22.76
15	1	75		22.74	22.53	22.48
15	36	0		22.53	22.26	22.24
15	36	18		22.27	22.00	21.96
15	36	39		22.07	21.74	21.67
15	75	0		21.80	21.44	21.46
20	1	0	QPSK	<b>23.55</b>	23.38	23.40
20	1	49		23.28	23.13	23.18
20	1	99		23.04	22.86	22.93
20	50	0		22.78	22.60	22.64
20	50	24		22.52	22.40	22.41
20	50	49		22.31	22.17	22.19
20	100	0		22.09	21.95	21.91
20	1	0	16-QAM	23.28	23.17	23.14
20	1	49		22.99	22.88	22.91
20	1	99		22.72	22.67	22.64
20	50	0		22.43	22.44	22.36
20	50	24		22.18	22.21	22.14
20	50	49		21.96	21.98	21.93
20	100	0		21.74	21.77	21.64

## 11. EUT and Test Setup Photo

### 11.1 EUT Photo

Front side



Back side

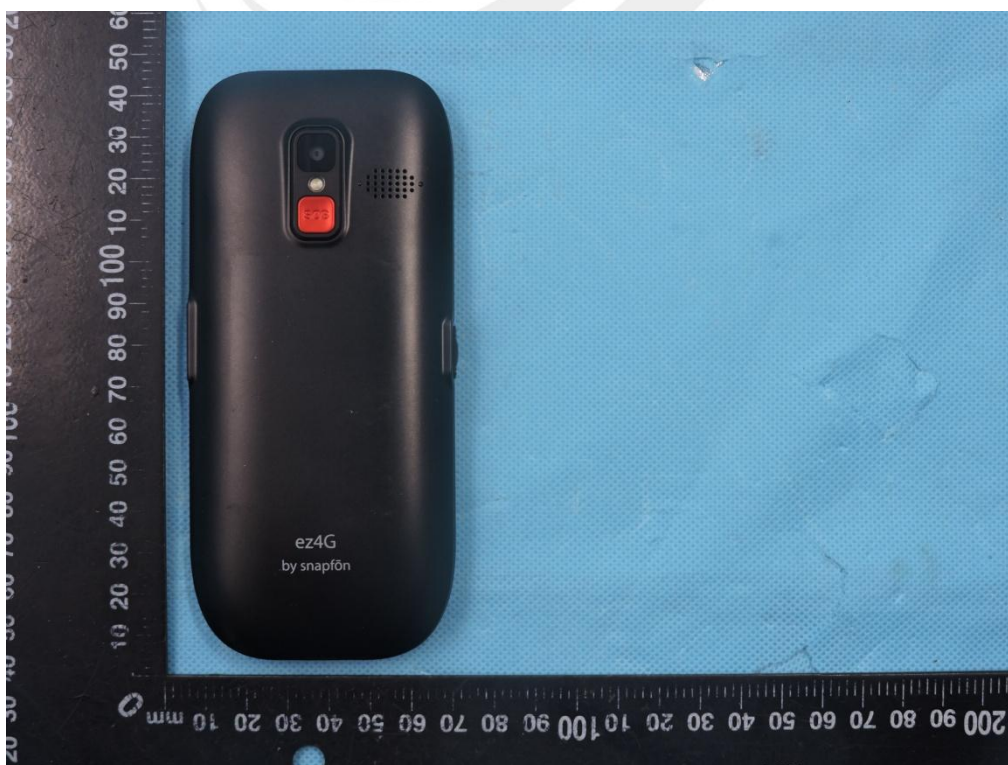

Top side

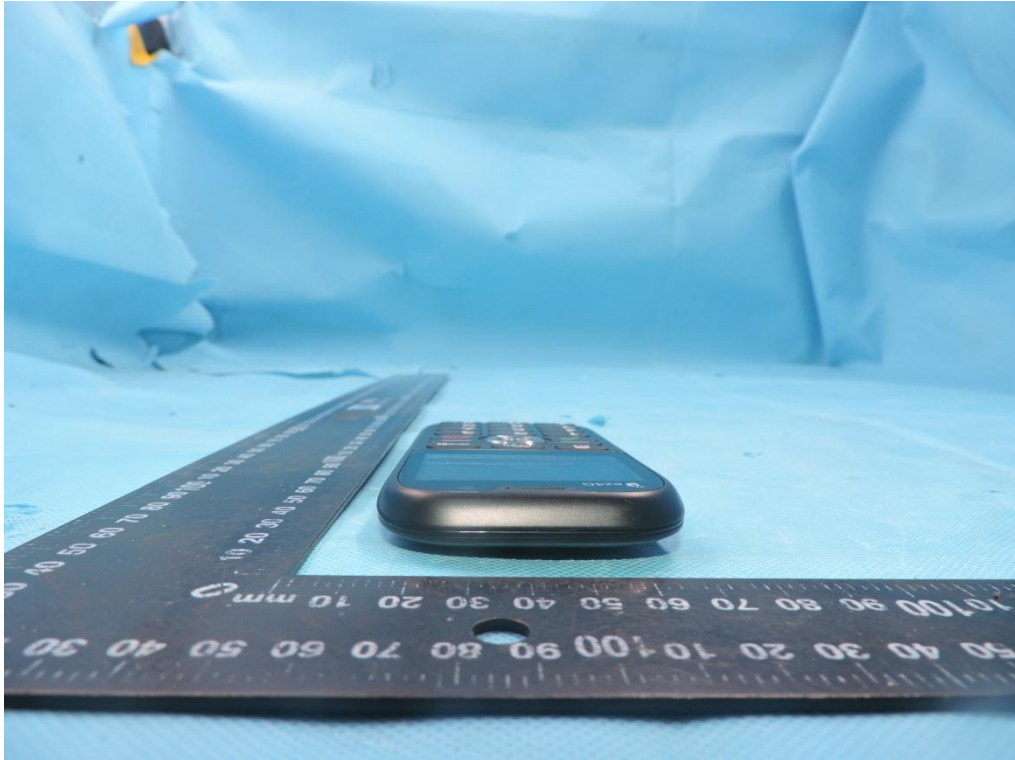

Bottom side

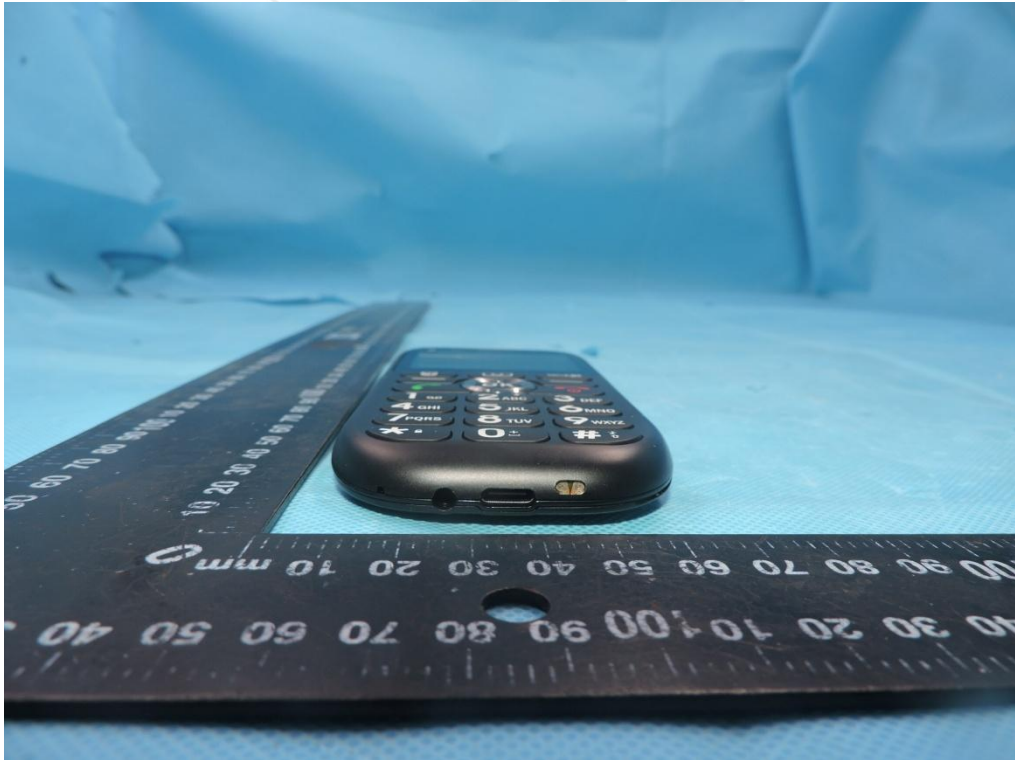

Left side



Right side



### 11.2 Setup Photo

Right Touch



Right Tilt



Left Touch



Left Tilt





Body Front side(separation distance is 10mm)

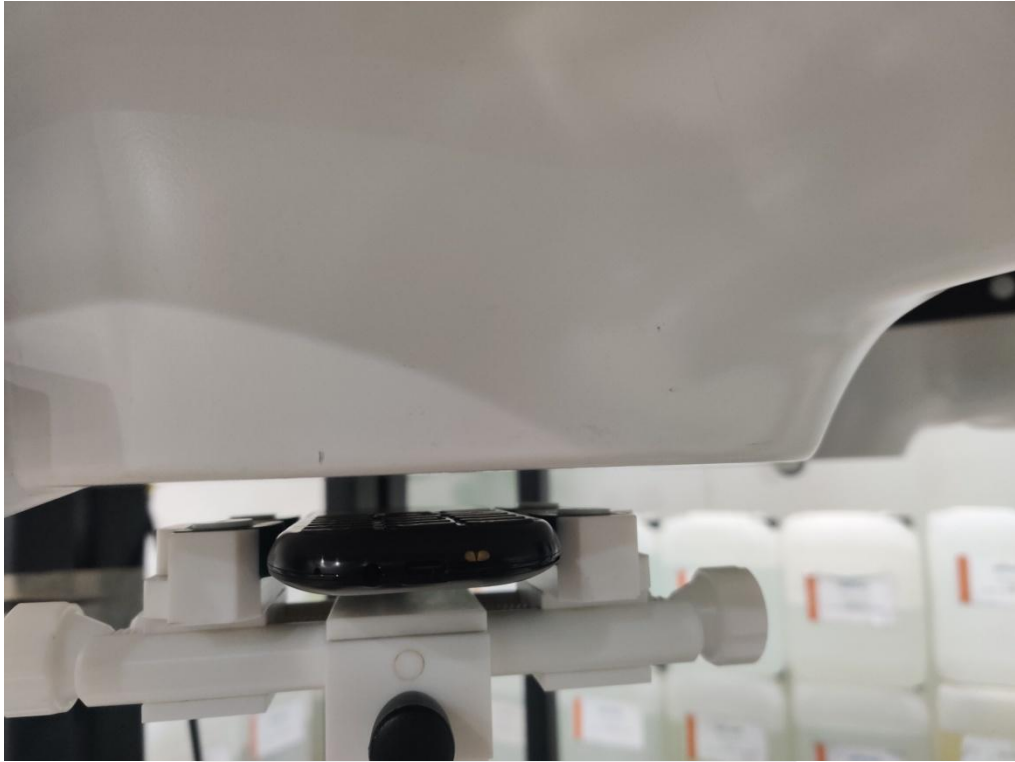

Body Back side(separation distance is 10mm)



Body Left side(separation distance is 10mm)



Body Right side(separation distance is 10mm)



Body Bottom side(separation distance is 10mm)



Body Top side(separation distance is 10mm)



Liquid depth (15 cm)

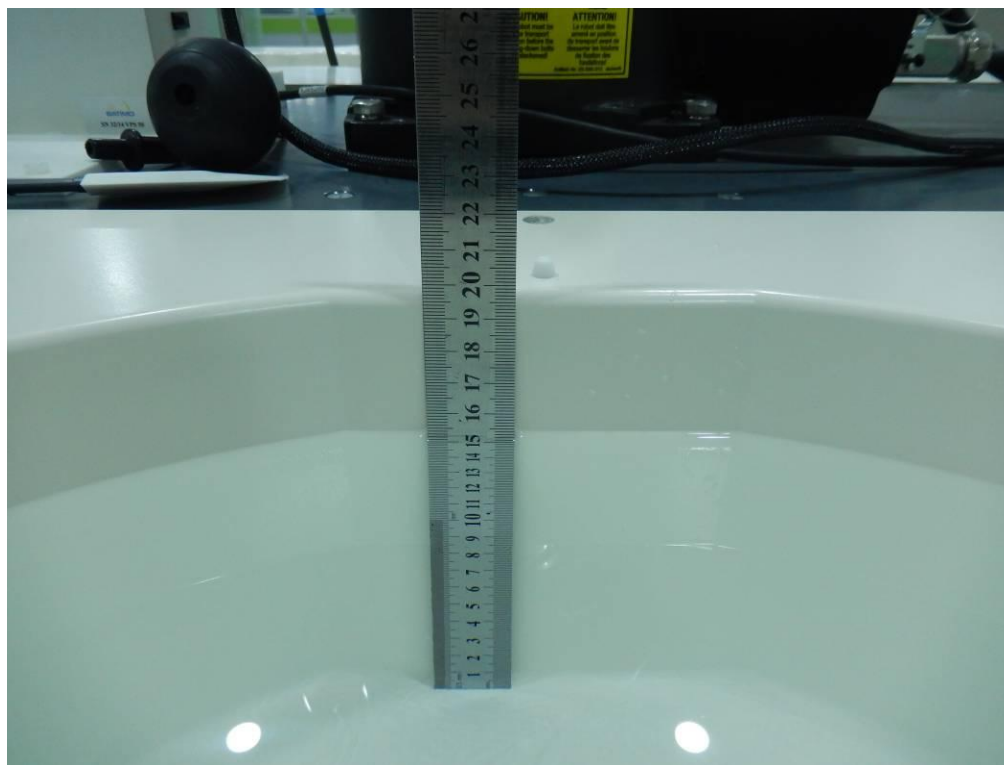



## 12. SAR Result Summary

### 12.1 Head SAR

Band	Mode	Test Position	Ch.	Result 1g (W/Kg)	Power Drift(%)	Max.Turn-up Power(dBm)	Meas.Output Power(dBm)	Scaled SAR (W/Kg)	Meas. No.
GSM 850	GPRS Data-4 Slot	Right Cheek	251	0.404	0.58	31.1	31.02	<b>0.412</b>	1
		Right Tilt	251	0.224	1.64	31.1	31.02	0.228	/
		Left Cheek	251	0.327	3.11	31.1	31.02	0.333	/
		Left Tilt	251	0.152	-2.28	31.1	31.02	0.155	/
GSM1900	GPRS Data-4 Slot	Right Cheek	512	0.059	-2.51	28	27.98	<b>0.059</b>	3
		Right Tilt	512	0.023	-2.62	28	27.98	0.023	/
		Left Cheek	512	0.040	0.91	28	27.98	0.040	/
		Left Tilt	512	0.019	3.41	28	27.98	0.019	/
WCDMA II	RMC	Right Cheek	9538	0.254	-1.04	24	23.19	<b>0.306</b>	5
		Right Tilt	9538	0.130	3.90	24	23.19	0.157	/
		Left Cheek	9538	0.209	1.86	24	23.19	0.252	/
		Left Tilt	9538	0.105	0.42	24	23.19	0.127	/
WCDMA IV	HSDPA	Right Cheek	1312	0.147	2.22	25	24.51	<b>0.165</b>	7
		Right Tilt	1312	0.082	3.41	25	24.51	0.092	/
		Left Cheek	1312	0.115	1.02	25	24.51	0.129	/
		Left Tilt	1312	0.059	1.39	25	24.51	0.066	/
WCDMA V	RMC	Right Cheek	4132	0.725	2.05	23	21.93	0.928	/
		Right Cheek	4183	0.638	3.65	23	21.35	0.933	/
		Right Cheek	4233	0.830	-1.69	23	22.39	<b>0.955</b>	9
		Right Tilt	4233	0.501	-2.72	23	22.39	0.577	/
		Left Cheek	4233	0.682	-3.28	23	22.39	0.785	/
		Left Tilt	4233	0.348	-2.86	23	22.39	0.400	/

Band	Mode	Test Position	Ch.	Result 1g (W/Kg)	Power Drift(%)	Max.Turn-up Power(dBm)	Meas.Output Power(dBm)	Duty cycle(%)	Scaled SAR (W/Kg)	Meas. No.
2.4G WLAN	802.11b	Right Cheek	6	0.427	-3.37	13.7	13.60	100	<b>0.437</b>	23
		Right Tilt	6	0.315	-2.61	13.7	13.60	100	0.322	/
		Left Cheek	6	0.355	-0.96	13.7	13.60	100	0.363	/
		Left Tilt	6	0.264	-2.58	13.7	13.60	100	0.270	/



Band	BW (MHz)	Mod.	RB Size	RB offset	Test Position	Ch.	Result 1g (W/Kg)	Power Drift(%)	Max. Turn-up Power(dBm)	Meas. Output Power(dBm)	Scaled SAR (W/Kg)	Meas. No.
LTE Band 2	20M	QPSK	1	0	Right Cheek	18700	0.236	-1.59	24	23.87	<b>0.243</b>	11
			50	0	Right Cheek	18700	0.185	1.48	24	23.14	0.226	/
			1	0	Right Tilt	18700	0.114	3.22	24	23.87	0.117	/
			50	0	Right Tilt	18700	0.087	-2.71	24	23.14	0.106	/
			1	0	Left Cheek	18700	0.175	0.66	24	23.87	0.180	/
			50	0	Left Cheek	18700	0.141	-2.75	24	23.14	0.172	/
			1	0	Left Tilt	18700	0.087	-1.41	24	23.87	0.090	/
			50	0	Left Tilt	18700	0.061	0.42	24	23.14	0.074	/
LTE Band 4	20M	QPSK	1	0	Right Cheek	20050	0.159	3.28	24	23.85	<b>0.165</b>	13
			50	0	Right Cheek	20050	0.127	-2.69	24	23.12	0.156	/
			1	0	Right Tilt	20050	0.085	2.11	24	23.85	0.088	/
			50	0	Right Tilt	20050	0.070	-1.19	24	23.12	0.086	/
			1	0	Left Cheek	20050	0.124	-1.21	24	23.85	0.128	/
			50	0	Left Cheek	20050	0.100	1.38	24	23.12	0.122	/
			1	0	Left Tilt	20050	0.068	-3.42	24	23.85	0.070	/
			50	0	Left Tilt	20050	0.051	1.27	24	23.12	0.062	/
LTE Band 5	10M	QPSK	1	0	Right Cheek	20450	0.660	-0.02	25	24.88	<b>0.678</b>	15
			25	0	Right Cheek	20450	0.501	-2.21	25	24.13	0.612	/
			1	0	Right Tilt	20450	0.302	-3.36	25	24.88	0.310	/
			25	0	Right Tilt	20450	0.271	1.66	25	24.13	0.331	/
			1	0	Left Cheek	20450	0.507	2.93	25	24.88	0.521	/
			25	0	Left Cheek	20450	0.472	-2.97	25	24.13	0.577	/
			1	0	Left Tilt	20450	0.263	1.63	25	24.88	0.270	/
			25	0	Left Tilt	20450	0.241	0.90	25	24.13	0.294	/
LTE Band 12	10M	QPSK	1	0	Right Cheek	23060	0.230	2.71	25	24.85	<b>0.238</b>	17
			25	0	Right Cheek	23130	0.200	0.66	25	24.06	0.248	/
			1	0	Right Tilt	23060	0.102	3.45	25	24.85	0.106	/
			25	0	Right Tilt	23130	0.085	1.33	25	24.06	0.106	/
			1	0	Left Cheek	23060	0.154	3.58	25	24.85	0.159	/
			25	0	Left Cheek	23130	0.121	3.70	25	24.06	0.150	/
			1	0	Left Tilt	23060	0.079	2.34	25	24.85	0.082	/
			25	0	Left Tilt	23130	0.061	0.28	25	24.06	0.076	/



LTE Band 66	20M	QPSK	1	0	Right Cheek	132072	0.268	-0.64	25	24.73	<b>0.285</b>	19
			50	0	Right Cheek	132072	0.215	2.50	24	23.93	0.218	/
			1	0	Right Tilt	132072	0.121	-1.06	25	24.73	0.129	/
			50	0	Right Tilt	132072	0.100	2.71	24	23.93	0.102	/
			1	0	Left Cheek	132072	0.214	3.09	25	24.73	0.228	/
			50	0	Left Cheek	132072	0.178	-0.42	24	23.93	0.181	/
			1	0	Left Tilt	132072	0.111	-1.42	25	24.73	0.118	/
			50	0	Left Tilt	132072	0.095	1.13	24	23.93	0.097	/
LTE Band 71	20M	QPSK	1	0	Right Cheek	133222	0.086	1.07	24	23.55	<b>0.095</b>	21
			50	0	Right Cheek	133222	0.067	1.67	23	22.78	0.070	/
			1	0	Right Tilt	133222	0.040	1.34	24	23.55	0.044	/
			50	0	Right Tilt	133222	0.032	-3.99	23	22.78	0.034	/
			1	0	Left Cheek	133222	0.071	0.49	24	23.55	0.079	/
			50	0	Left Cheek	133222	0.057	-0.63	23	22.78	0.060	/
			1	0	Left Tilt	133222	0.032	-3.28	24	23.55	0.035	/
			50	0	Left Tilt	133222	0.024	2.25	23	22.78	0.025	/

Note:

1. Per KDB 447498 D01, the reported SAR is the measured SAR value adjusted for maximum tune-up tolerance.
  - a. Tune-up scaling Factor = tune-up limit power (mW) / EUT RF power (mW), where tune-up limit is the maximum rated power among all production units.
  - b. For WWAN: Scaled SAR(W/kg)= Measured SAR(W/kg)\*Tune-up Scaling Factor
2. Per KDB 248227- When the highest reported SAR for DSSS is adjusted by the ratio of OFDM to DSSS specified maximum output power and the adjusted SAR is  $\leq 1.2$  W/kg. (The highest reported SAR for DSSS is adjusted by the ratio of OFDM to DSSS specified maximum output power was **0.187** W/Kg for Head)
3. Per KDB865664 D01, Repeated measurement is not required when the original highest measured SAR is <0.80 W/kg



12.2 Body-worn and Hotspot SAR

Band	Mode	Test Position	Ch.	Result 1g (W/Kg)	Power Drift(%)	Max.Turn-up Power(dBm)	Meas.Output Power(dBm)	Scaled SAR (W/Kg)	Meas. No.
GSM 850	GPRS Data-4 Slot	Front side	251	0.321	-0.35	31.1	31.02	0.327	/
		Back side	251	0.603	1.90	31.1	31.02	<b>0.614</b>	2
		Left side	251	0.095	1.52	31.1	31.02	0.097	/
		Right side	251	0.122	-3.99	31.1	31.02	0.124	/
		Top side	251	0.007	1.62	31.1	31.02	0.007	/
		Bottom side	251	0.175	1.74	31.1	31.02	0.178	/
GSM1900	GPRS Data-4 Slot	Front side	512	0.053	-1.00	28	27.98	0.053	/
		Back side	512	0.082	-1.76	28	27.98	<b>0.082</b>	4
		Left side	512	0.012	-1.14	28	27.98	0.012	/
		Right side	512	0.018	-3.92	28	27.98	0.018	/
		Bottom side	512	0.035	1.40	28	27.98	0.035	/
WCDMA II	RMC	Front side	9538	0.412	-0.27	24	23.19	0.496	/
		Back side	9262	0.782	0.25	24	22.60	1.079	/
		Back side	9400	0.733	3.96	24	22.55	1.024	/
		Back side	9538	0.915	0.95	24	23.19	<b>1.103</b>	6
		Left side	9538	0.152	-2.73	24	23.19	0.183	/
		Right side	9538	0.177	2.21	24	23.19	0.213	/
		Bottom side	9538	0.289	0.76	24	23.19	0.348	/
WCDMA IV	HSDPA	Front side	1312	0.501	2.72	25	24.51	0.520	/
		Back side	1312	0.866	2.01	25	24.51	<b>0.969</b>	8
		Back side	1413	0.621	-1.85	23	22.97	0.625	/
		Back side	1513	0.633	0.38	22	21.87	0.652	/
		Left side	1312	0.100	0.30	25	24.51	0.104	/
		Right side	1312	0.128	3.40	25	24.51	0.133	/
		Bottom side	1312	0.212	-0.54	25	24.51	0.220	/
WCDMA V	RMC	Front side	4233	0.511	-1.50	23	22.39	0.588	/
		Back side	4132	0.702	3.60	23	21.93	0.898	/
		Back side	4183	0.725	-2.47	23	21.35	1.060	/
		Back side	4233	0.922	-1.90	23	22.39	<b>1.061</b>	10
		Left side	4233	0.105	3.05	23	22.39	0.121	/
		Right side	4233	0.133	-0.36	23	22.39	0.153	/
		Bottom side	4233	0.247	2.80	23	22.39	0.284	/

Band	Mode	Test Position	Ch.	Result 1g (W/Kg)	Power Drift(%)	Max.Turn-up Power(dBm)	Meas.Output Power(dBm)	Duty cycle(%)	Scaled SAR (W/Kg)	Meas. No.
2.4G WLAN	802.11b	Front side	6	0.126	-0.50	13.7	13.60	100	0.129	/
		Back side	6	0.328	1.62	13.7	13.60	100	<b>0.336</b>	24
		Left side	6	0.058	0.23	13.7	13.60	100	0.059	/
		Top side	6	0.089	2.15	13.7	13.60	100	0.091	/





Band	BW (MHz)	Mod.	RB Size	RB offset	Test Position	Ch.	Result 1g (W/Kg)	Power Drift(%)	Max. Turn-up Power(dBm)	Meas. Output Power(dBm)	Scaled SAR (W/Kg)	Meas. No.
LTE Band 2	20M	QPSK	1	0	Front side	18700	0.495	1.13	24	23.87	0.510	/
			50	0	Front side	18700	0.433	-3.43	24	23.14	0.528	/
			1	0	Back Side	18700	0.818	-3.30	24	23.87	<b>0.843</b>	12
			1	0	Back Side	18900	0.725	2.20	24	23.44	0.825	/
			1	0	Back Side	19100	0.702	1.96	24	23.52	0.784	/
			50	0	Back Side	18700	0.742	0.50	24	23.14	0.904	/
			100	0	Back Side	18700	0.701	0.96	23	22.33	0.818	/
			1	0	Left Side	18700	0.101	-2.63	24	23.87	0.104	/
			50	0	Left Side	18700	0.085	-0.22	24	23.14	0.104	/
			1	0	Right Side	18700	0.134	1.81	24	23.87	0.138	/
			50	0	Right Side	18700	0.109	-2.29	24	23.14	0.133	/
			1	0	Bottom Side	18700	0.247	-0.17	24	23.87	0.255	/
50	0	Bottom Side	18700	0.214	-2.81	24	23.14	0.261	/			
LTE Band 4	20M	QPSK	1	0	Front side	20050	0.474	3.74	24	23.85	0.491	/
			50	0	Front side	20050	0.431	-0.67	24	23.12	0.528	/
			1	0	Back Side	20050	0.788	-2.15	24	23.85	<b>0.816</b>	14
			1	0	Back Side	20175	0.721	1.52	24	23.47	0.815	/
			1	0	Back Side	20300	0.711	-2.74	24	23.63	0.774	/
			50	0	Back Side	20050	0.704	-3.87	24	23.12	0.862	/
			100	0	Back Side	20050	0.637	0.58	23	22.30	0.748	/
			1	0	Left Side	20050	0.085	-2.40	24	23.85	0.088	/
			50	0	Left Side	20050	0.065	2.82	24	23.12	0.080	/
			1	0	Right Side	20050	0.109	2.22	24	23.85	0.113	/
			50	0	Right Side	20050	0.087	-3.86	24	23.12	0.107	/
			1	0	Bottom Side	20050	0.218	-2.07	24	23.85	0.226	/
50	0	Bottom Side	20050	0.174	-0.20	24	23.12	0.213	/			
LTE Band 5	10M	QPSK	1	0	Front side	20450	0.321	-3.52	25	24.88	0.330	/
			25	0	Front side	20450	0.275	-0.99	25	24.13	0.336	/
			1	0	Back Side	20450	0.564	2.66	25	24.88	<b>0.580</b>	16
			25	0	Back Side	20450	0.502	-0.73	25	24.13	0.613	/
			1	0	Left Side	20450	0.074	3.24	25	24.88	0.076	/
			25	0	Left Side	20450	0.058	2.39	25	24.13	0.071	/
			1	0	Right Side	20450	0.099	1.52	25	24.88	0.102	/
			25	0	Right Side	20450	0.042	2.91	25	24.13	0.051	/
			1	0	Bottom Side	20450	0.195	-0.42	25	24.88	0.200	/
			25	0	Bottom Side	20450	0.177	-2.49	25	24.13	0.216	/



LTE Band 12	10M	QPSK	1	0	Front side	23060	0.336	-2.11	25	24.85	0.348	/
			25	0	Front side	23130	0.251	-1.62	25	24.06	0.312	/
			1	0	Back Side	23060	0.573	-2.16	25	24.85	<b>0.593</b>	18
			25	0	Back Side	23130	0.420	-0.61	25	24.06	0.521	/
			1	0	Left Side	23060	0.058	-0.54	25	24.85	0.060	/
			25	0	Left Side	23130	0.028	-1.30	25	24.06	0.035	/
			1	0	Right Side	23060	0.085	2.05	25	24.85	0.088	/
			25	0	Right Side	23130	0.063	-1.89	25	24.06	0.078	/
			1	0	Bottom Side	23060	0.174	-2.23	25	24.85	0.180	/
			25	0	Bottom Side	23130	0.124	0.75	25	24.06	0.154	/
LTE Band 66	10M	QPSK	1	0	Front side	132072	0.615	2.51	25	24.73	0.654	/
			50	0	Front side	132072	0.524	-2.58	24	23.93	0.533	/
			1	0	Back Side	132072	1.137	-3.17	25	24.73	<b>1.210</b>	20
			1	0	Back Side	132322	0.857	2.01	25	24.49	0.964	/
			1	0	Back Side	132572	0.895	-4.11	25	24.57	0.988	/
			50	0	Back Side	132072	0.911	3.88	24	23.93	0.926	/
			100	0	Back Side	132072	0.825	2.44	24	23.15	1.003	/
			1	0	Left Side	132072	0.211	2.85	25	24.73	0.225	/
			50	0	Left Side	132072	0.175	3.30	24	23.93	0.178	/
			1	0	Right Side	132072	0.245	-3.04	25	24.73	0.261	/
			50	0	Right Side	132072	0.208	3.77	24	23.93	0.211	/
			1	0	Bottom Side	132072	0.351	-0.28	25	24.73	0.374	/
			50	0	Bottom Side	132072	0.215	3.55	24	23.93	0.218	/
LTE Band 71	20M	QPSK	1	0	Front side	133222	0.134	1.93	24	23.55	0.149	/
			50	0	Front side	133222	0.105	1.63	23	22.78	0.110	/
			1	0	Back Side	133222	0.213	-3.91	24	23.55	<b>0.236</b>	22
			50	0	Back Side	133222	0.185	-1.95	23	22.78	0.195	/
			1	0	Left Side	133222	0.042	3.93	24	23.55	0.047	/
			50	0	Left Side	133222	0.030	-2.42	23	22.78	0.032	/
			1	0	Right Side	133222	0.059	-1.15	24	23.55	0.065	/
			50	0	Right Side	133222	0.028	2.34	23	22.78	0.029	/
			1	0	Bottom Side	133222	0.093	2.21	24	23.55	0.103	/
			50	0	Bottom Side	133222	0.071	2.79	23	22.78	0.075	/

Note:

- The test separation of all above table is 10mm.
- Per KDB 447498 D01, the reported SAR is the measured SAR value adjusted for maximum tune-up tolerance.
  - Tune-up scaling Factor = tune-up limit power (mW) / EUT RF power (mW), where tune-up limit is the maximum rated power among all production units.
  - For WWAN: Scaled SAR(W/kg)= Measured SAR(W/kg)\*Tune-up Scaling Factor
- Per KDB 248227- When the highest reported SAR for DSSS is adjusted by the ratio of OFDM to DSSS specified maximum output power and the adjusted SAR is  $\leq 1.2$  W/kg. (The highest reported SAR for DSSS is adjusted by the ratio of OFDM to DSSS specified maximum output power was **0.142** W/Kg for Body)
- When the user enables the personal Wireless router functions for the handsets, actual operations include simultaneous transmission of both the Wi-Fi transmitting frequency and thus cannot be evaluated for SAR under actual use conditions. The "Portable Hotspot" feature on the handset was NOT activated, to ensure the SAR measurements were evaluated for a single transmission frequency RF signal.

**Repeated SAR**

Band	BW (MHz)	Test Position	Ch.	Result 1g (W/Kg)	Power Drift(%)	Max.Turn-up Power(dBm)	Meas.Output Power(dBm)	Scaled SAR (W/Kg)	Meas. No.
WCDMA V	RMC	Right Cheek	4233	0.813	0.50	23	22.39	0.936	/
WCDMA II	RMC	Back Side	9538	0.902	-3.85	24	23.19	1.087	/
WCDMA IV	HSDPA	Back Side	1312	0.849	-1.77	25	24.51	0.950	/
WCDMA V	RMC	Back Side	4233	0.910	3.67	23	22.39	1.047	/
LTE Band 2	QPSK	Back Side	18700	0.802	-2.25	24	23.87	0.826	/
LTE Band 4	QPSK	Back Side	20050	0.767	0.13	24	23.85	0.794	/
LTE Band 66	QPSK	Back Side	132072	1.115	3.51	25	24.73	1.187	/

**12.3 repeated SAR measurement**

Band	BW (MHz)	Test Position	Ch.	Original Measured SAR 1g(mW/g)	1 st Repeated SAR 1g	Ratio	Original Measured SAR 1g(mW/g)	2nd Repeated SAR 1g	Ratio
WCDMA V	RMC	Right Cheek	4233	0.830	0.813	1.02	-	-	-
WCDMA II	RMC	Back Side	9538	0.915	0.902	1.01	-	-	-
WCDMA IV	HSDPA	Back Side	1312	0.866	0.849	1.02	-	-	-
WCDMA V	RMC	Back Side	4233	0.922	0.910	1.01	-	-	-
LTE Band 2	QPSK	Back Side	18700	0.818	0.802	1.01	-	-	-
LTE Band 4	QPSK	Back Side	20050	0.788	0.767	1.02	-	-	-
LTE Band 66	QPSK	Back Side	132072	1.137	1.115	1.02	-	-	-

**Note:**

1. Per KDB 865664 D01,for each frequency band ,repeated SAR measurement is required only when the measured SAR is  $\geq 0.8\text{W/Kg}$ .
2. Per KDB 865664 D01,if the ratio of largest to smallest SAR for the original and first repeated measurement is  $\leq 1.2$  and the measured SAR  $< 1.45\text{W/Kg}$ , only one repeated measurement is required.
3. Perform a second repeated measurement only if the ratio of largest to smallest SAR for the original and first repeated measurements is  $> 1.20$  or when the original or repeated measurement is  $\geq 1.45\text{W/Kg}$
4. The ratio is the difference in percentage between original and repeated measured SAR.



**Simultaneous Multi-band Transmission Evaluation:**

Application Simultaneous Transmission information:

Position	Simultaneous State
Head	1. GSM + 2.4GHz WLAN
	2. GSM + Bluetooth
	3. WCDMA + 2.4GHz WLAN
	4. WCDMA + Bluetooth
	5. LTE + 2.4GHz WLAN
	6. LTE + Bluetooth
Body	1. GSM + 2.4GHz WLAN
	2. GSM + Bluetooth
	3. WCDMA + 2.4GHz WLAN
	4. WCDMA + Bluetooth
	5. LTE + 2.4GHz WLAN
	6. LTE + Bluetooth

**NOTE:**

1. Bluetooth and WLAN can't simultaneous transmission at the same time.
2. For simultaneous transmission at head and body exposure position, 2 transmitters simultaneous transmission was the worst state.
3. Based upon KDB 447498 D01, BT SAR is excluded as below table.
4. If the test separation distance is <5mm, 5mm is used for excluded SAR calculation.
5. For minimum test separation distance  $\leq 50\text{mm}$ , Bluetooth standalone SAR is excluded according to  $[(\text{max. power of channel, including tune-up tolerance, mW}) / (\text{min. test separation distance, mm})] \cdot [\sqrt{f} (\text{GHz}) / x] \leq 3.0$  for 1-g SAR and  $\leq 7.5$  for 10-g extremity SAR
6. The reported SAR summation is calculated based on the same configuration and test position.
7. KDB 447498 / 4.3.2 (2) when standalone SAR test exclusion applies to an antenna that transmits simultaneously with other antennas, the standalone SAR must be estimated according to following to determine simultaneous transmission SAR test exclusion:
  - a)  $(\text{max. power of channel, including tune-up tolerance, mW}) / (\text{min. test separation distance, mm}) \cdot [\sqrt{f} (\text{GHz}) / x] \text{ W/kg}$  for test separation distances  $\leq 50 \text{ mm}$ ;  
Where  $x = 7.5$  for 1-g SAR, and  $x = 18.75$  for 10-g SAR.
  - b)  $0.4\text{W/Kg}$  for 1-g SAR and  $1.0\text{W/Kg}$  for 10-g SAR, when the separation distance is  $>50\text{mm}$ .

Estimated SAR		Maximum Power		Antenna to user(mm)	Frequency(GHz)	Stand Alone SAR(1g) [W/kg]
		dBm	mW			
BT	Head	4	2.512	5	2.480	0.105
	Body			10	2.480	0.053



Simultaneous Mode	Position	Mode	Max. 1-g SAR (W/kg)	1-g Sum SAR (W/kg)
GSM + 2.4G WLAN	Head	GSM Voice	0.412	0.849
		2.4G WLAN	0.437	
	Body	GSM Data	0.614	0.980
		2.4G WLAN	0.366	
GSM + Bluetooth	Head	GSM Voice	0.412	0.517
		Bluetooth	0.105	
	Body	GSM Data	0.614	0.667
		Bluetooth	0.053	
WCDMA + 2.4G WLAN	Head	WCDMA RMC	0.955	<b>1.392</b>
		2.4G WLAN	0.437	
	Body	WCDMA RMC	1.103	1.469
		2.4G WLAN	0.366	
WCDMA + Bluetooth	Head	WCDMA RMC	0.955	1.060
		Bluetooth	0.105	
	Body	WCDMA RMC	1.103	1.156
		Bluetooth	0.053	
LTE + 2.4G WLAN	Head	LTE RMC	0.678	1.115
		2.4G WLAN	0.437	
	Body	LTE RMC	1.210	<b>1.576</b>
		2.4G WLAN	0.366	
LTE + Bluetooth	Head	LTE RMC	0.678	0.783
		Bluetooth	0.105	
	Body	LTE RMC	1.210	1.263
		Bluetooth	0.053	

Simultaneous transmission SAR test exclusion is determined for each operating configuration and exposure condition according to the reported standalone SAR of each applicable simultaneous transmitting antenna.

When the sum of SAR 1g of all simultaneously transmitting antennas in an operating mode and exposure condition combination is within the SAR limit (SAR-1g 1.6 W/kg), the simultaneous transmission SAR is not required. When the sum of SAR 1g is greater than the SAR limit (SAR-1g 1.6 W/kg), SAR test exclusion is determined by the SPLSR.



### 13. Equipment List

Kind of Equipment	Manufacturer	Type No.	Serial No.	Last Calibration	Calibrated Until
750MHz Dipole	MVG	SID750	SN 30/14 DIP0G750-331	2020.07.14	2023.07.13
835MHz Dipole	MVG	SID835	SN 30/14 DIP0G835-332	2020.07.14	2023.07.13
1800MHz Dipole	MVG	SID1800	SN 30/14 DIP1G800-329	2020.07.14	2023.07.13
1900MHz Dipole	MVG	SID1900	SN 30/14 DIP1G900-333	2020.07.14	2023.07.13
2450MHzDipole	MVG	SID2450	SN 30/14 DIP2G450-335	2020.07.14	2023.07.13
E-Field Probe	MVG	SSE2	SN 41/18 EPGO334	2020.07.14	2021.07.13
Dielectric Probe Kit	MVG	SCLMP	SN 32/14 OCPG67	2019.11.25	2020.11.24
Antenna	MVG	ANTA3	SN 07/13 ZNTA52	N/A	N/A
Phantom1	MVG	SAM	SN 32/14 SAM115	N/A	N/A
Phantom2	MVG	SAM	SN 32/14 SAM116	N/A	N/A
Phone holder	MVG	N/A	SN 32/14 MSH97	N/A	N/A
Laptop holder	MVG	N/A	SN 32/14 LSH29	N/A	N/A
Attenuator	Agilent	99899	DC-18GHz	N/A	N/A
Directional coupler	Narda	4226-20	3305	N/A	N/A
Network Analyzer	Agilent	8753ES	US38432810	2019.10.11	2020.10.10
Multi Meter	Keithley	Multi Meter 2000	4050073	2019.10.11	2020.10.10
Signal Generator	Agilent	N5182A	MY50140530	2019.10.09	2020.10.08
Wireless Communication Test Set	Agilent	8960-E5515C	MY48360751	2019.10.09	2020.10.08
Wireless Communication Test Set	R&S	CMW500	117239	2019.10.09	2020.10.08
Power Amplifier	DESAY	ZHL-42W	9638	2019.10.09	2020.10.08
Power Meter	R&S	NRP	100510	2019.10.16	2020.10.15
Power Meter	Agilent	E4419B	QB43312265	2019.10.12	2020.10.11
Power Sensor	R&S	NRP-Z11	101919	2019.10.12	2020.10.11
Power Sensor	HP	E9300A	US39210170	2019.10.09	2020.10.08
Temperature hygrometer	SuWei	SW-108	N/A	2019.10.13	2020.10.12
Thermograph	Elitech	RC-4	S/N EF7176501537	2019.10.11	2020.10.10

Note:

Per KDB 865664 D01, Dipole SAR Validation Verification, STS LAB has adopted 3 years calibration intervals. On annual basis, every measurement dipole has been evaluated and is in compliance with the following criteria:

1. There is no physical damage on the dipole
2. System validation with specific dipole is within 10% of calibrated value

Return-loss in within 20% of calibrated measurement

## Appendix A. System Validation Plots

### System Performance Check Data (750MHz)

Type: Phone measurement (Complete)

Area scan resolution: dx=8mm, dy=8mm

Zoom scan resolution: dx=8mm, dy=8mm, dz=5mm

Date of measurement: 2020-09-21

### Experimental conditions

Phantom	Validation plane
Device Position	-
Band	750MHz
Channels	-
Signal	CW
Frequency (MHz)	750MHz
Relative permittivity	41.79
Conductivity (S/m)	0.86
Power drift (%)	2.13
Probe	SN 41/18 EPGO334
ConvF	1.43
Crest factor	1:1

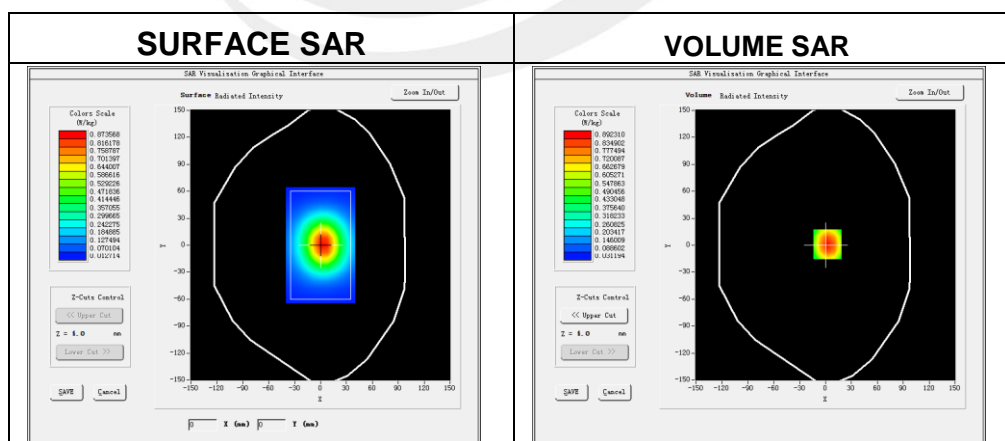

Maximum location: X=2.00, Y=1.00

SAR 10g (W/Kg)	0.548457
SAR 1g (W/Kg)	0.853501

### Z Axis Scan

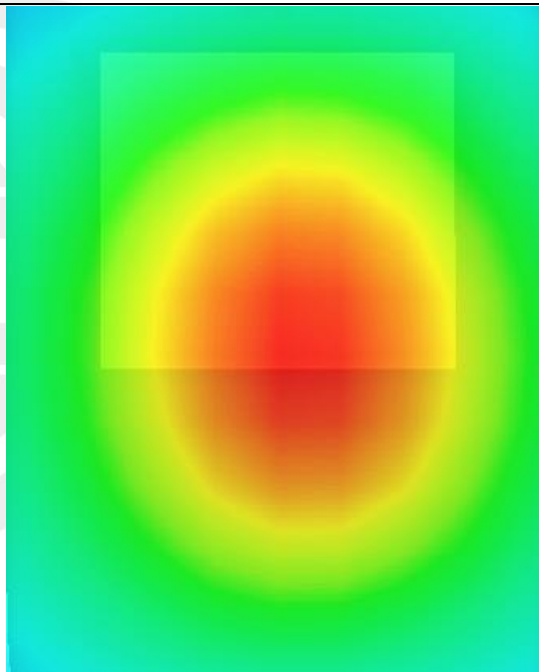
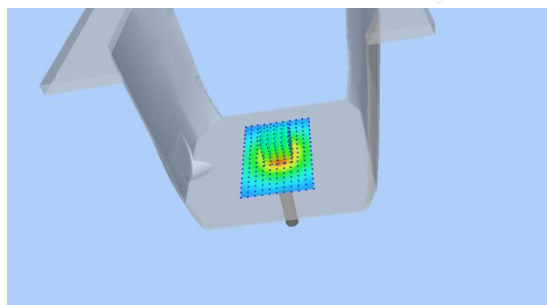
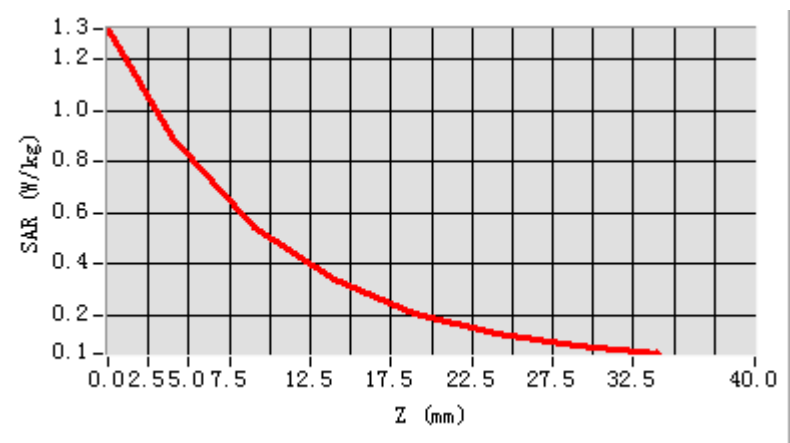



### System Performance Check Data (835MHz)

Type: Phone measurement (Complete)

Area scan resolution: dx=8mm, dy=8mm

Zoom scan resolution: dx=8mm, dy=8mm, dz=5mm

Date of measurement: 2020-09-22

### Experimental conditions

Phantom	Validation plane
Device Position	-
Band	835MHz
Channels	-
Signal	CW
Frequency (MHz)	835MHz
Relative permittivity	42.94
Conductivity (S/m)	0.90
Power drift (%)	1.24
Probe	SN 41/18 EPGO334
ConvF:	1.48
Crest factor:	1:1

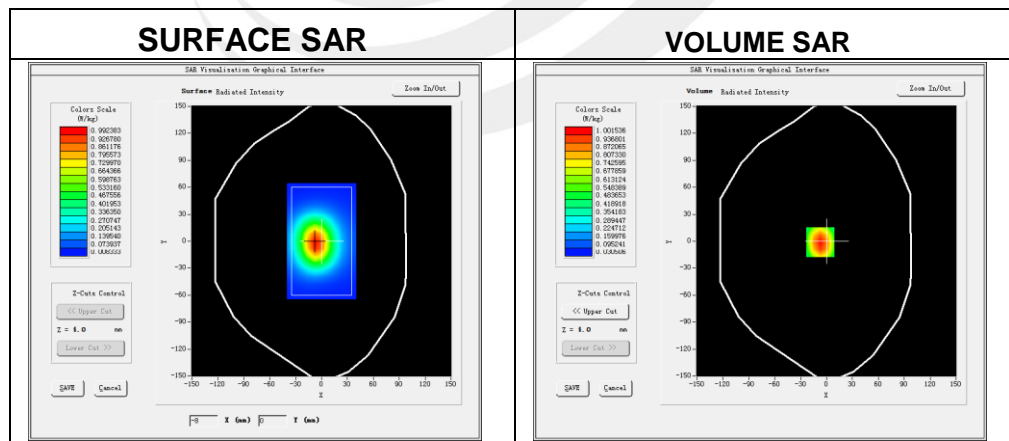

Maximum location: X=-7.00, Y=-1.00

SAR 10g (W/Kg)	0.577104
SAR 1g (W/Kg)	0.980157

## Z Axis Scan

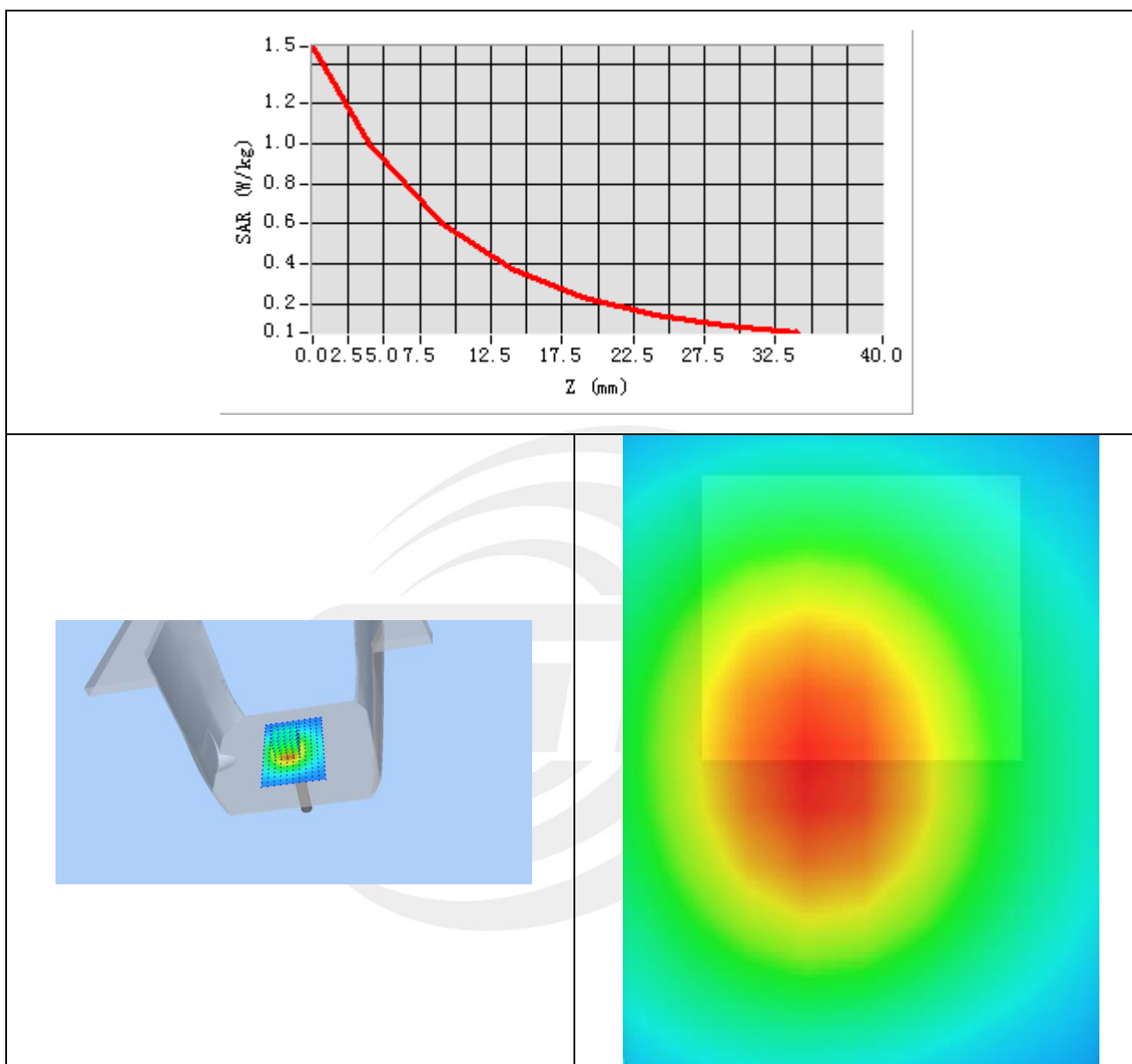

### System Performance Check Data(1800MHz)

Type: Phone measurement (Complete)

Area scan resolution: dx=8mm, dy=8mm

Zoom scan resolution: dx=8mm, dy=8mm, dz=5mm

Date of measurement: 2020-09-23

### Experimental conditions.

Phantom	Validation plane
Device Position	-
Band	1800MHz
Channels	-
Signal	CW
Frequency (MHz)	1800MHz
Relative permittivity	39.98
Conductivity (S/m)	1.39
Power drift (%)	0.77
Probe	SN 41/18 EPGO334
ConvF	1.60
Crest factor:	1:1

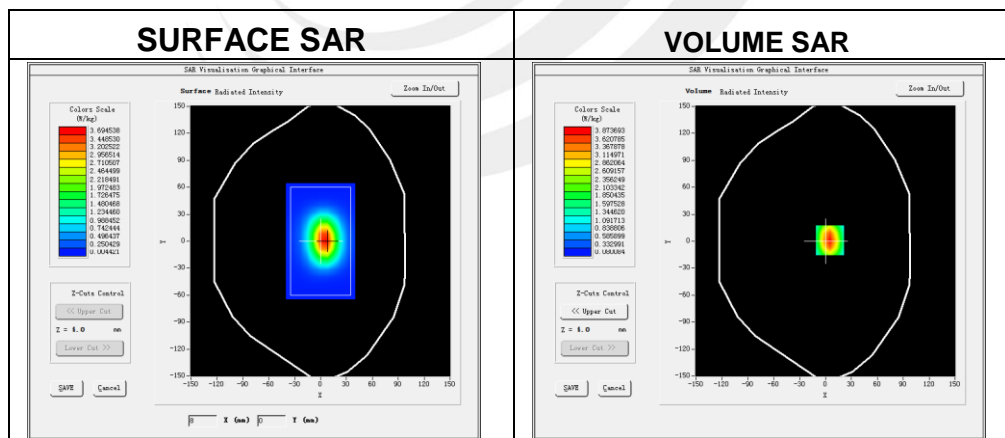

Maximum location: X=5.00, Y=1.00

SAR 10g (W/Kg)	2.023018
SAR 1g (W/Kg)	3.857157

### Z Axis Scan

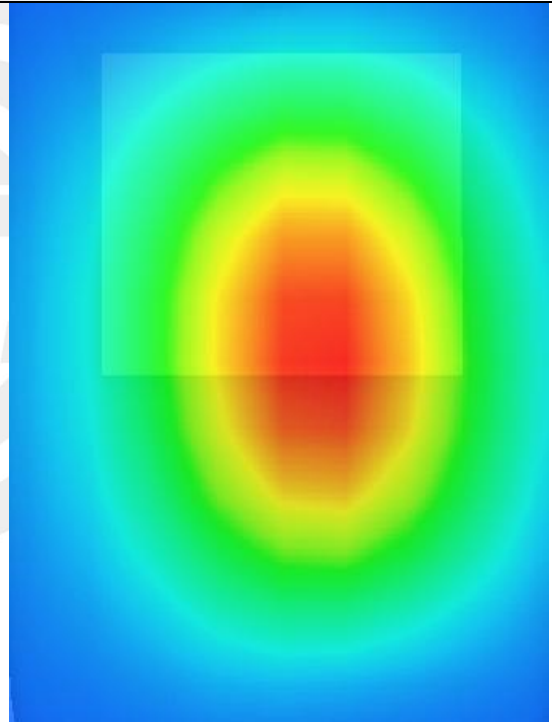
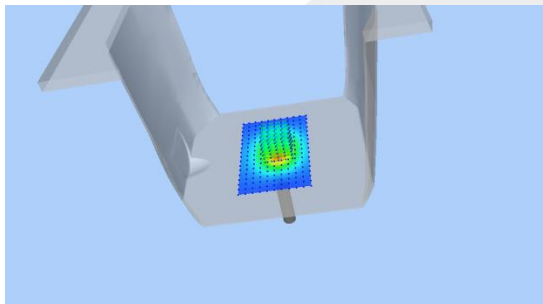
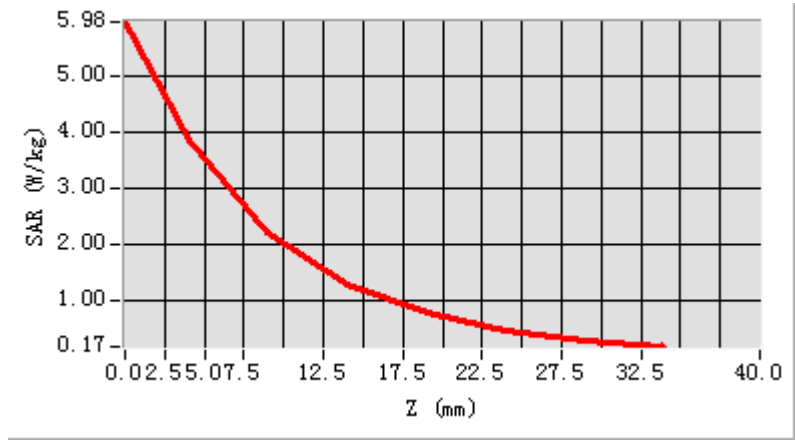



### System Performance Check Data (1900MHz)

Type: Phone measurement (Complete)

Area scan resolution: dx=8mm, dy=8mm

Zoom scan resolution: dx=8mm, dy=8mm, dz=5mm

Date of measurement: 2020-09-24

#### Experimental conditions.

Phantom	Validation plane
Device Position	-
Band	1900MHz
Channels	-
Signal	CW
Frequency (MHz)	1900MHz
Relative permittivity	40.05
Conductivity (S/m)	1.42
Power drift (%)	-2.31
Probe	SN 41/18 EPGO334
ConvF:	1.84
Crest factor:	1:1

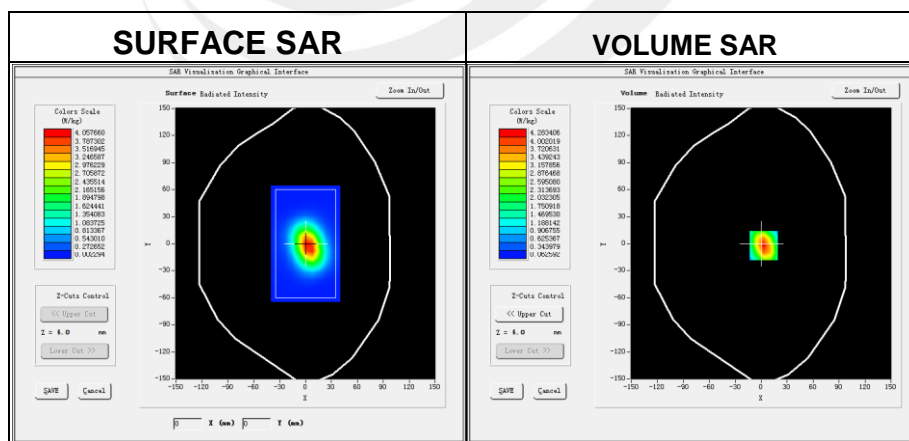

Maximum location: X=3.00, Y=-2.00

SAR 10g (W/Kg)	2.094351
SAR 1g (W/Kg)	4.052181

### Z Axis Scan

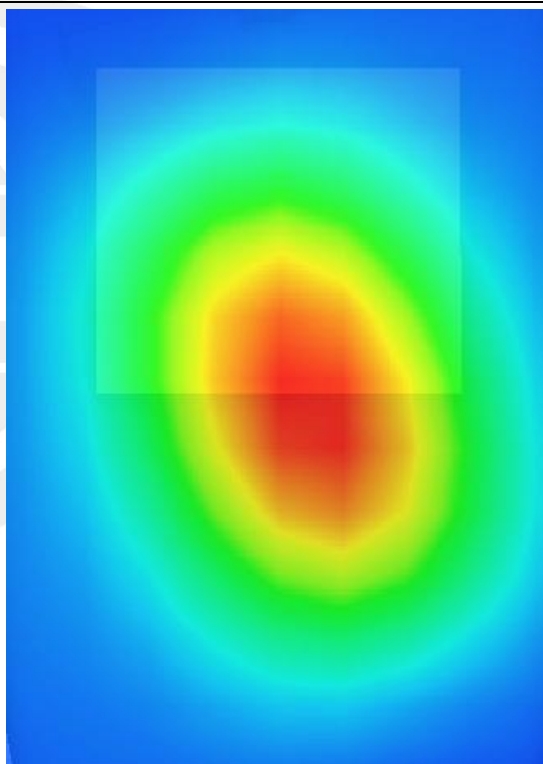
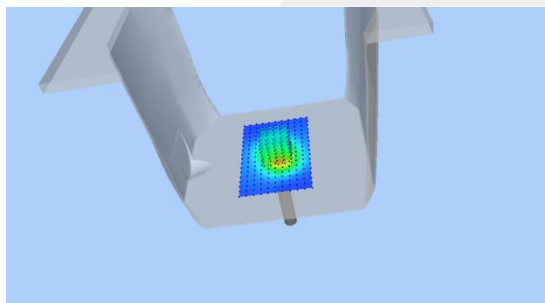
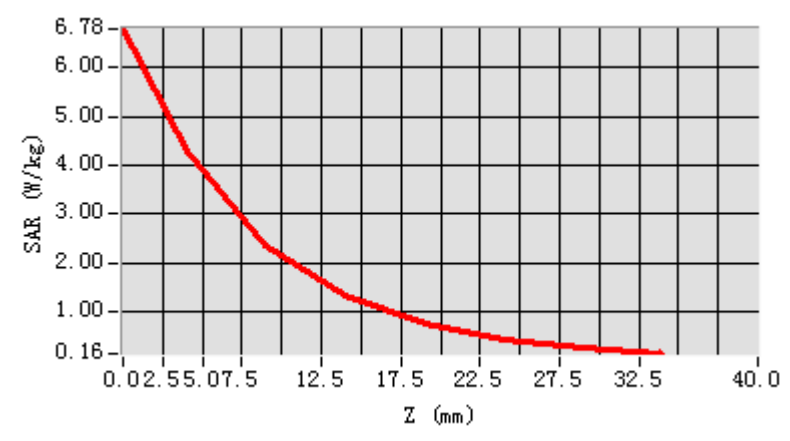



### System Performance Check Data (2450MHz)

Type: Phone measurement (Complete)

Area scan resolution: dx=8mm, dy=8mm

Zoom scan resolution: dx=8mm, dy=8mm, dz=5mm

Date of measurement: 2020-09-25

### Experimental conditions.

Device Position	Validation plane
Band	2450 MHz
Channels	-
Signal	CW
Frequency (MHz)	2450
Relative permittivity	39.62
Conductivity (S/m)	1.79
Power drift (%)	0.35
Probe	SN 41/18 EPGO334
ConvF	1.97
Crest factor:	1:1

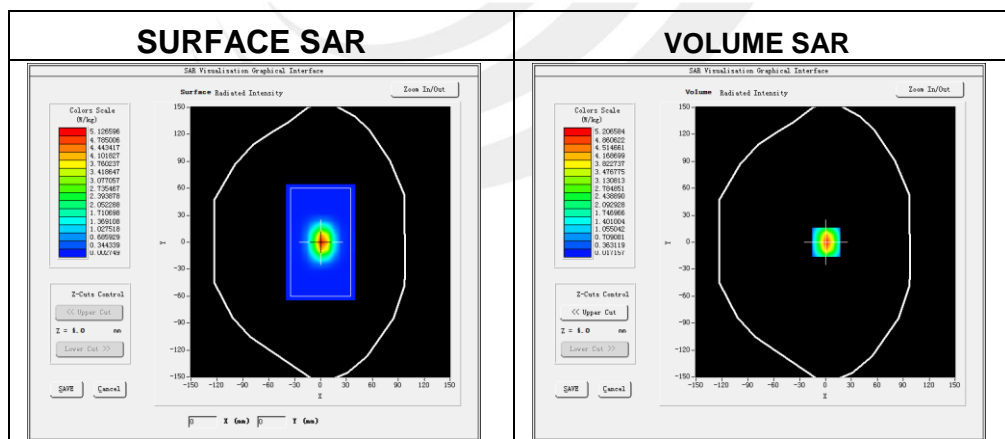

Maximum location: X=1.00, Y=0.00

SAR 10g (W/Kg)	2.478514
SAR 1g (W/Kg)	5.415214

### Z Axis Scan

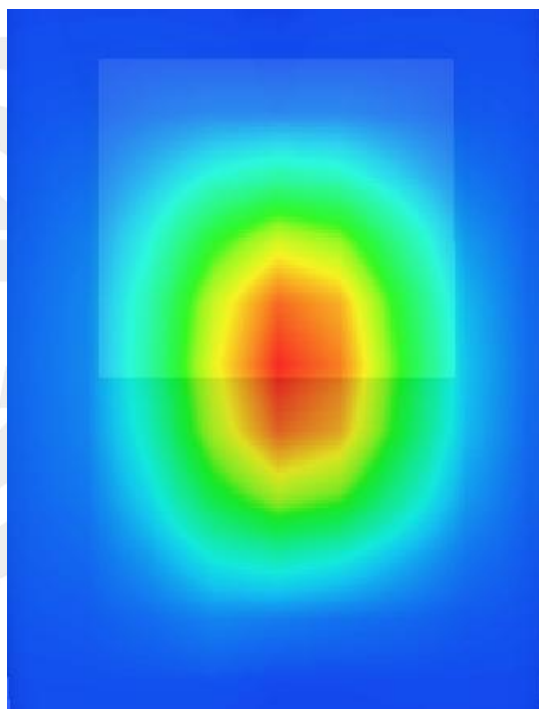
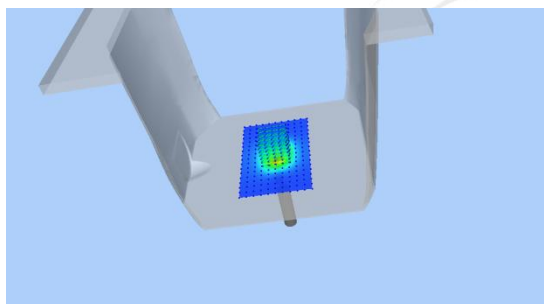
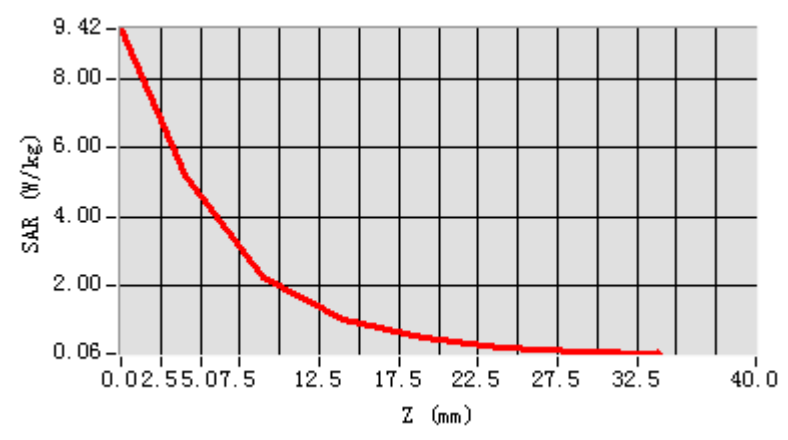



### System Performance Check Data(2600MHz)

Type: Phone measurement (Complete)

Area scan resolution: dx=8mm,dy=8mm

Zoom scan resolution: dx=8mm, dy=8mm, dz=5mm

Date of measurement: 2020-09-02

#### Experimental conditions.

Device Position	Validation plane
Band	2600 MHz
Channels	-
Signal	CW
Frequency (MHz)	2600
Relative permittivity	38.82
Conductivity (S/m)	1.89
Power drift (%)	0.63
Probe	SN 41/18 EPGO334
ConvF	1.85
Crest factor:	1:1

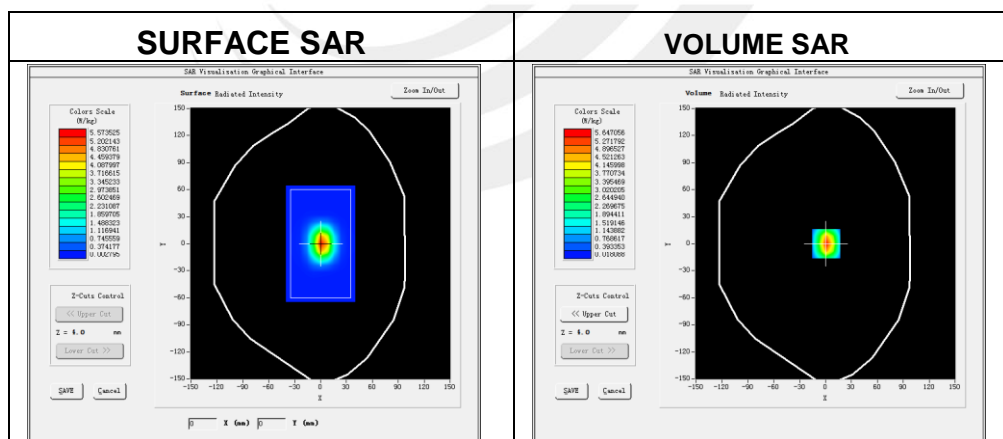

Maximum location: X=1.00, Y=0.00

SAR 10g (W/Kg)	2.504952
SAR 1g (W/Kg)	5.688412

### Z Axis Scan

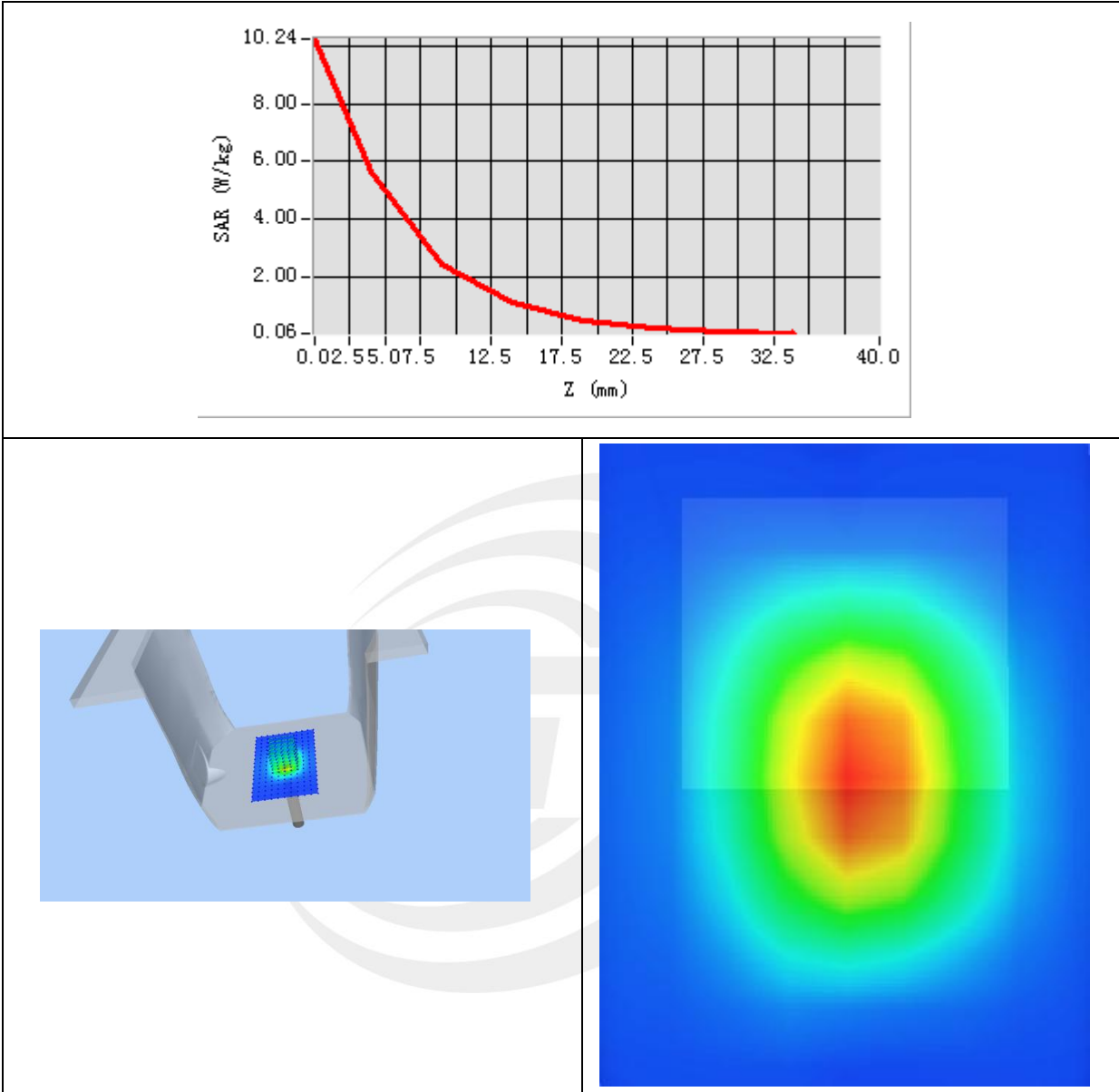

## Appendix B. SAR Test Plots

### Plot 1: DUT: 4G phone; EUT Model: Snapfon ez4G

Test Date	2020-09-22
Probe	SN 41/18 EPGO334
ConvF	1.48
Area Scan	dx=8mm, dy=8mm, h= 5.00 mm
Zoom Scan	5x5x7, dx=8mm, dy=8mm, dz=5mm, Complete/ndx=8mm, dy=8mm, h= 5.00 mm
Phantom	Right head
Device Position	Cheek
Band	GPRS 850
Channels	High
Signal	Duty Cycle: 2.00 (Crest factor: 2.0)
Frequency (MHz)	848.8
Relative permittivity (real part)	41.50
Conductivity (S/m)	0.90

Maximum location: X=-47.00, Y=-30.00

SAR Peak: 0.51 W/kg

SAR 10g (W/Kg)	0.287237
SAR 1g (W/Kg)	0.404028

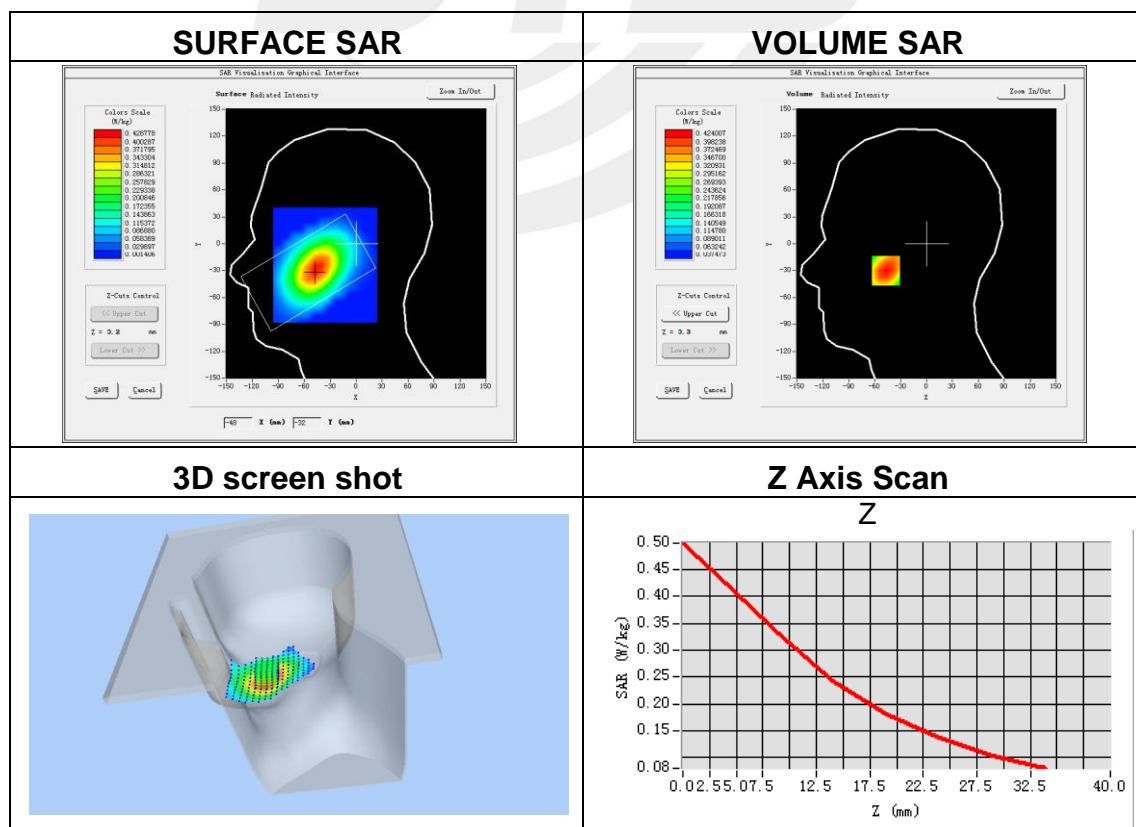

**Plot 2: DUT: 4G phone; EUT Model: Snapfon ez4G**

Test Date	2020-09-22
Probe	SN 41/18 EPGO334
ConvF	1.48
Area Scan	dx=8mm, dy=8mm, h= 5.00 mm
Zoom Scan	5x5x7, dx=8mm, dy=8mm, dz=5mm, Complete/ndx=8mm, dy=8mm, h= 5.00 mm
Phantom	Validation plane
Device Position	Back Side
Band	GPRS 850
Channels	High
Signal	Duty Cycle: 2.00 (Crest factor: 2.0)
Frequency (MHz)	848.8
Relative permittivity (real part)	41.50
Conductivity (S/m)	0.90

Maximum location: X=-6.00, Y=30.00

SAR Peak: 0.79 W/kg

SAR 10g (W/Kg)	0.431981
SAR 1g (W/Kg)	0.602858

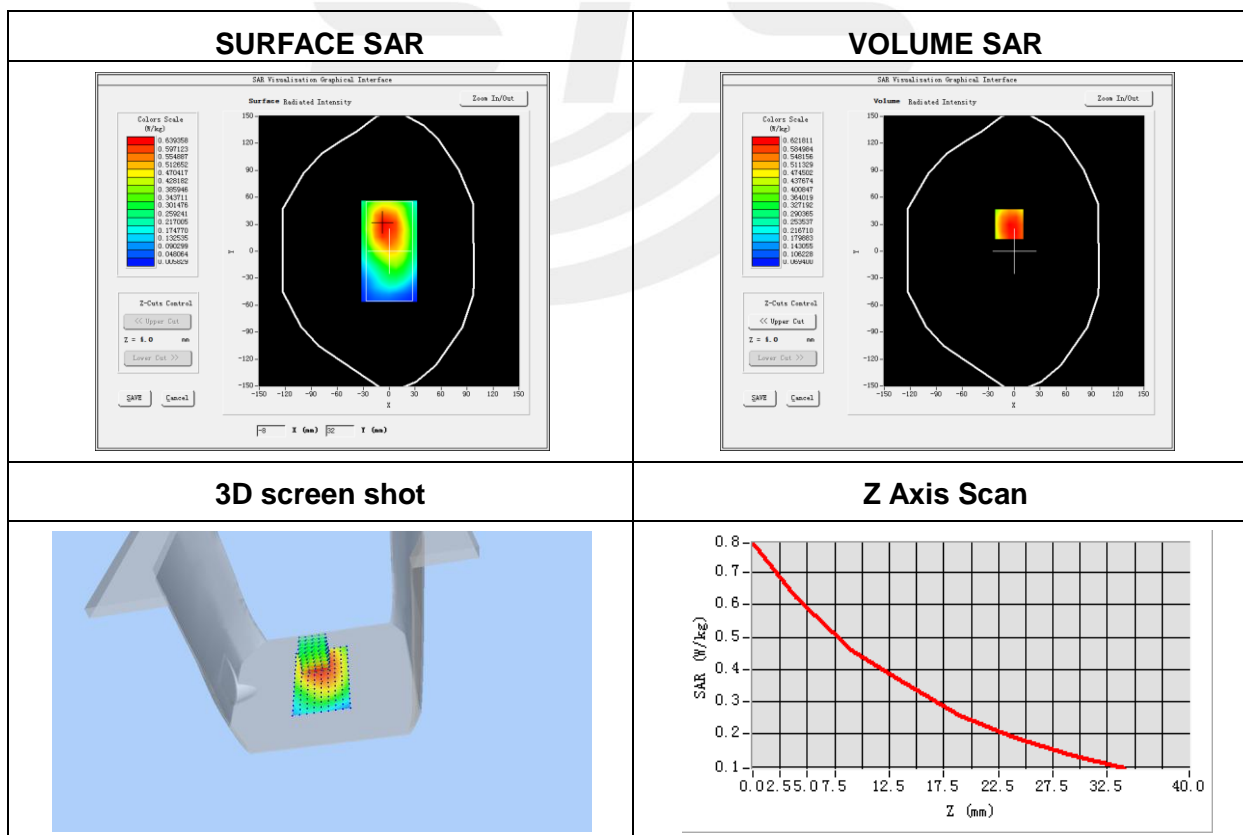

**Plot 3: DUT: 4G phone; EUT Model: Snapfon ez4G**

Test Date	2020-09-24
Probe	SN 41/18 EPGO334
ConvF	1.84
Area Scan	dx=8mm, dy=8mm, h= 5.00 mm
Zoom Scan	5x5x7, dx=8mm, dy=8mm, dz=5mm, Complete/ndx=8mm, dy=8mm, h= 5.00 mm
Phantom	Right head
Device Position	Cheek
Band	GPRS 1900
Channels	Low
Signal	Duty Cycle: 2.00 (Crest factor: 2.0)
Frequency (MHz)	1850.2
Relative permittivity (real part)	40.00
Conductivity (S/m)	1.40

Maximum location: X=-56.00, Y=-48.00

SAR Peak: 0.09 W/kg

SAR 10g (W/Kg)	0.034662
SAR 1g (W/Kg)	0.059254

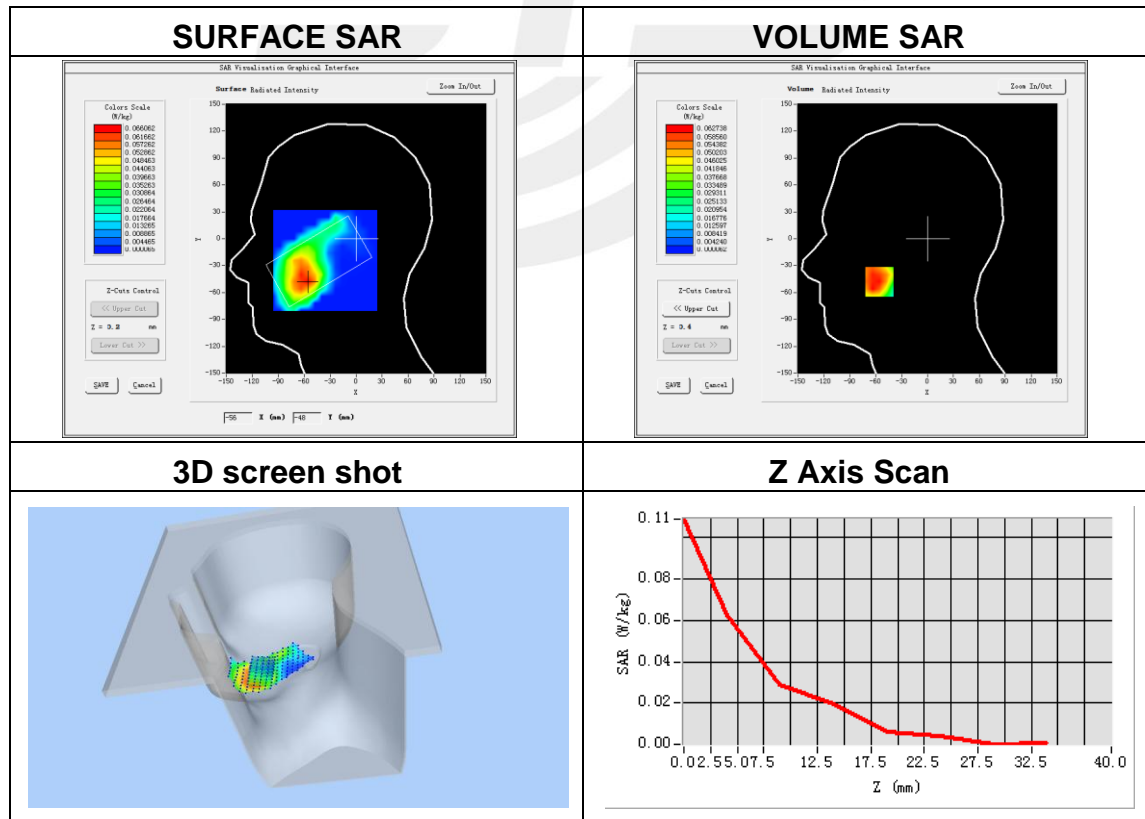

**Plot 4: DUT: 4G phone; EUT Model: Snapfon ez4G**

Test Date	2020-09-24
Probe	SN 41/18 EPGO334
ConvF	1.84
Area Scan	dx=8mm, dy=8mm, h= 5.00 mm
Zoom Scan	5x5x7, dx=8mm, dy=8mm, dz=5mm, Complete/ndx=8mm, dy=8mm, h= 5.00 mm
Phantom	Validation plane
Device Position	Back side
Band	GPRS 1900
Channels	Low
Signal	Duty Cycle: 2.00 (Crest factor: 2.0)
Frequency (MHz)	1850.2
Relative permittivity (real part)	40.00
Conductivity (S/m)	1.40

Maximum location: X=7.00, Y=-16.00

SAR Peak: 0.14 W/kg

SAR 10g (W/Kg)	0.039200
SAR 1g (W/Kg)	0.081595

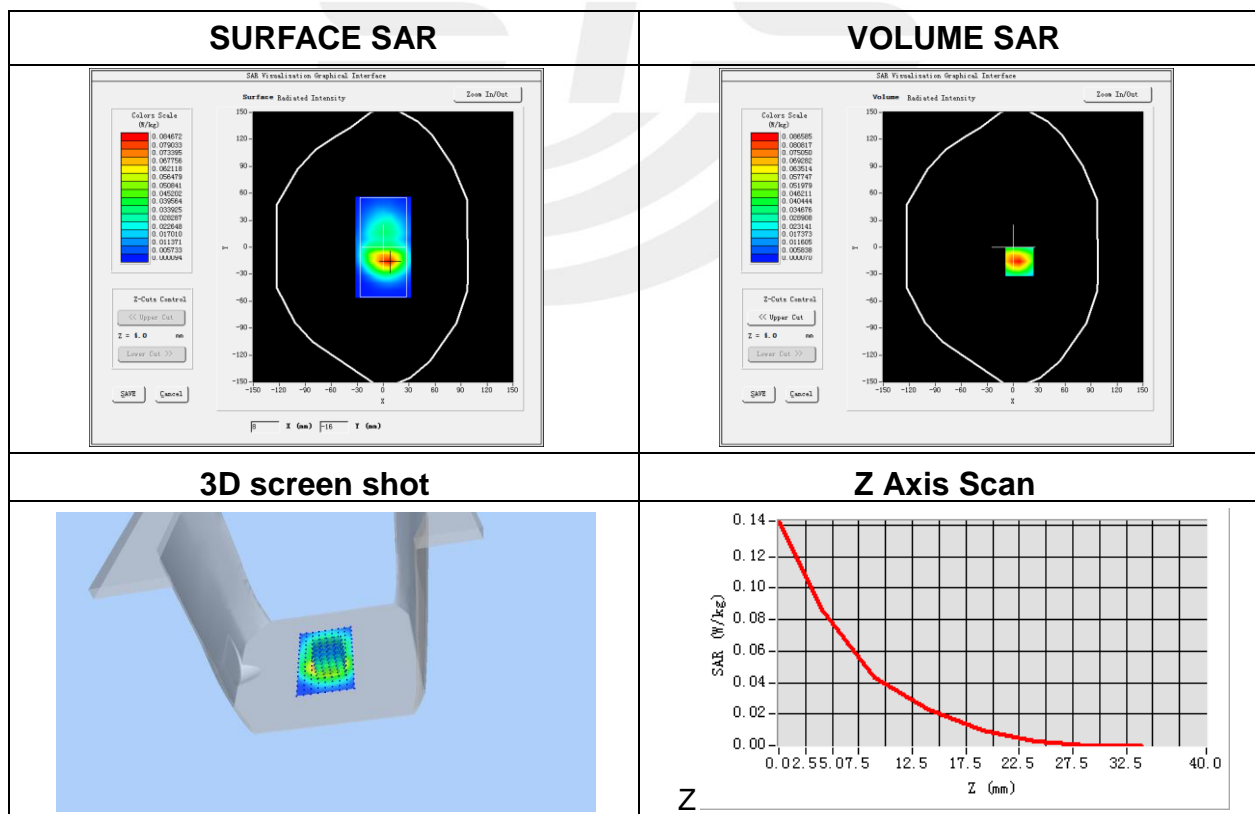

**Plot 5: DUT: 4G phone; EUT Model: Snapfon ez4G**

Test Date	2020-09-24
Probe	SN 41/18 EPGO334
ConvF	1.84
Area Scan	dx=8mm, dy=8mm, h= 5.00 mm
Zoom Scan	5x5x7, dx=8mm, dy=8mm, dz=5mm, Complete/ndx=8mm, dy=8mm, h= 5.00 mm
Phantom	Right head
Device Position	Cheek
Band	WCDMA II
Channels	High
Signal	WCDMA (Crest factor: 1.0)
Frequency (MHz)	1907.6
Relative permittivity (real part)	40.00
Conductivity (S/m)	1.40

Maximum location: X=-62.00, Y=-23.00

SAR Peak: 0.37 W/kg

SAR 10g (W/Kg)	0.156245
SAR 1g (W/Kg)	0.254096

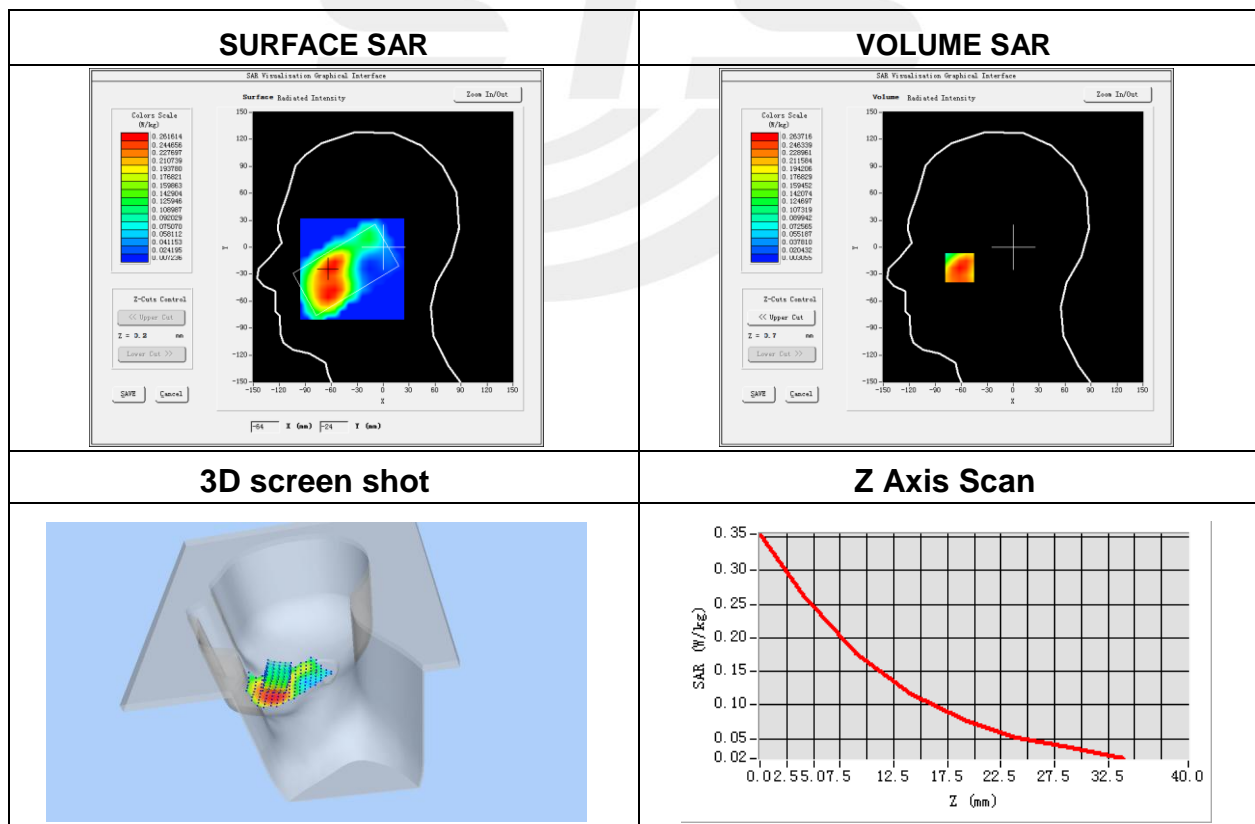

**Plot 6: DUT: 4G phone; EUT Model: Snapfon ez4G**

Test Date	2020-09-24
Probe	SN 41/18 EPGO334
ConvF	1.84
Area Scan	dx=8mm, dy=8mm, h= 5.00 mm
Zoom Scan	5x5x7, dx=8mm, dy=8mm, dz=5mm, Complete/ndx=8mm, dy=8mm, h= 5.00 mm
Phantom	Validation plane
Device Position	Back Side
Band	WCDMA II
Channels	High
Signal	WCDMA (Crest factor: 1.0)
Frequency (MHz)	1907.6
Relative permittivity (real part)	40.00
Conductivity (S/m)	1.40

Maximum location: X=5.00, Y=-18.00

SAR Peak: 1.54 W/kg

SAR 10g (W/Kg)	0.471585
SAR 1g (W/Kg)	0.915194

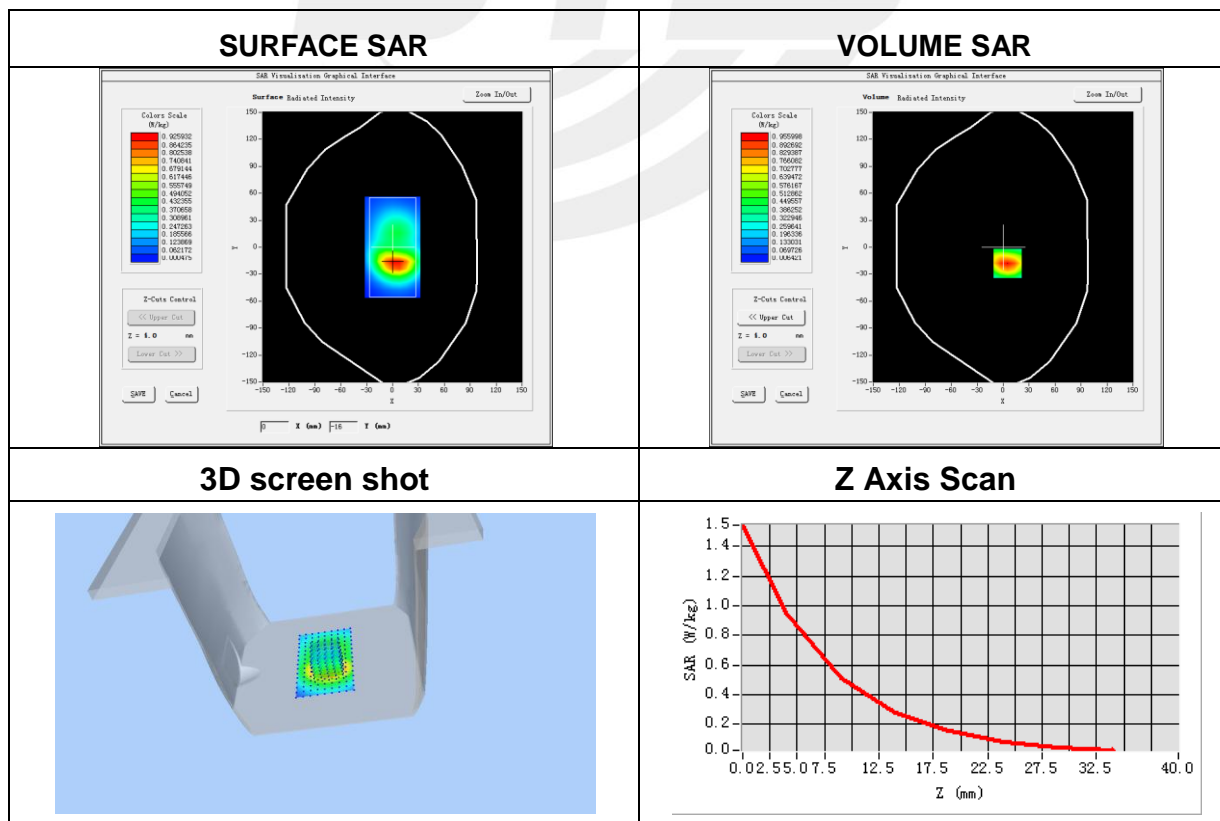



**Plot 7: DUT: 4G phone; EUT Model: Snapfon ez4G**

Test Date	2020-09-23
Probe	SN 41/18 EPGO334
ConvF	1.60
Area Scan	dx=8mm, dy=8mm, h= 5.00 mm
Zoom Scan	5x5x7, dx=8mm, dy=8mm, dz=5mm, Complete/ndx=8mm, dy=8mm, h= 5.00 mm
Phantom	Right head
Device Position	Cheek
Band	WCDMA IV
Channels	Low
Signal	WCDMA (Crest factor: 1.0)
Frequency (MHz)	1712.6
Relative permittivity (real part)	40.00
Conductivity (S/m)	1.40

Maximum location: X=-64.00, Y=-51.00

SAR Peak: 0.22 W/kg

SAR 10g (W/Kg)	0.092149
SAR 1g (W/Kg)	0.146746

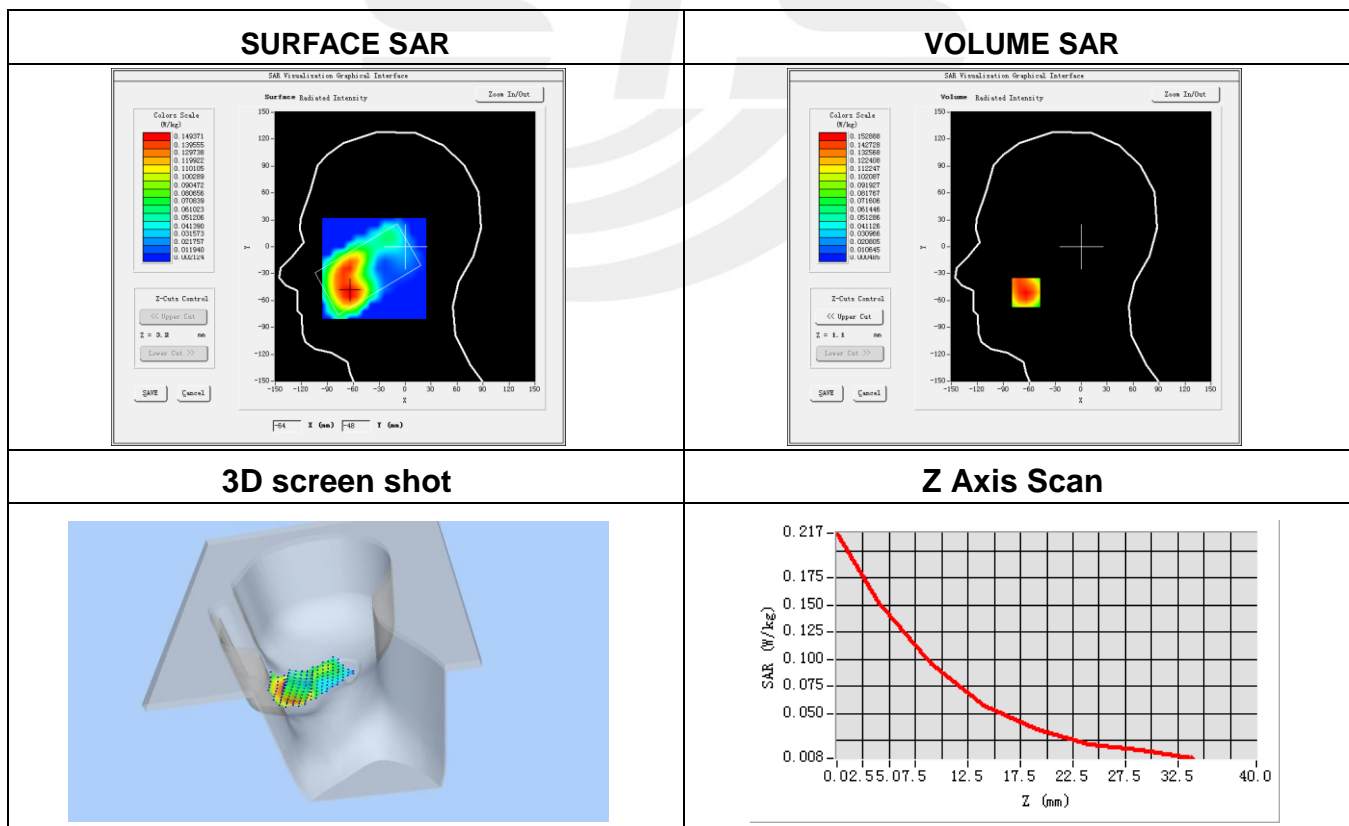

**Plot 8: DUT: 4G phone; EUT Model: Snapfon ez4G**

Test Date	2020-09-23
Probe	SN 41/18 EPGO334
ConvF	1.60
Area Scan	dx=8mm, dy=8mm, h= 5.00 mm
Zoom Scan	5x5x7, dx=8mm, dy=8mm, dz=5mm, Complete/ndx=8mm, dy=8mm, h= 5.00 mm
Phantom	Validation plane
Device Position	Back Side
Band	WCDMA IV
Channels	Low
Signal	WCDMA (Crest factor: 1.0)
Frequency (MHz)	1712.6
Relative permittivity (real part)	40.00
Conductivity (S/m)	1.40

Maximum location: X=0.00, Y=24.00

SAR Peak: 1.45 W/kg

SAR 10g (W/Kg)	0.449069
SAR 1g (W/Kg)	0.866074

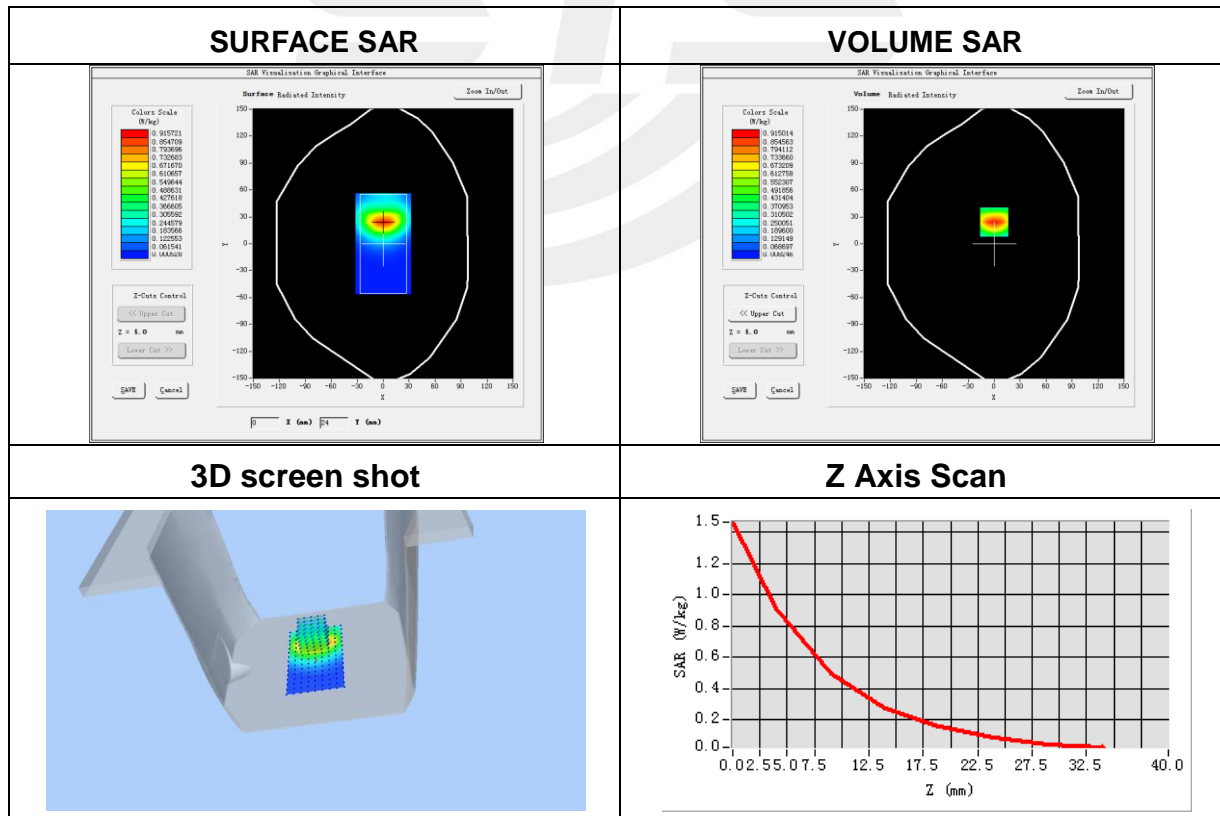

**Plot 9: DUT: 4G phone; EUT Model: Snapfon ez4G**

Test Date	2020-09-22
Probe	SN 41/18 EPGO334
ConvF	1.48
Area Scan	dx=8mm, dy=8mm, h= 5.00 mm
Zoom Scan	5x5x7, dx=8mm, dy=8mm, dz=5mm, Complete/ndx=8mm, dy=8mm, h= 5.00 mm
Phantom	Right head
Device Position	Cheek
Band	WCDMA V
Channels	High
Signal	WCDMA (Crest factor: 1.0)
Frequency (MHz)	846.6
Relative permittivity (real part)	41.50
Conductivity (S/m)	0.90

Maximum location: X=-43.00, Y=-26.00

SAR Peak: 1.05 W/kg

SAR 10g (W/Kg)	0.594569
SAR 1g (W/Kg)	0.830279

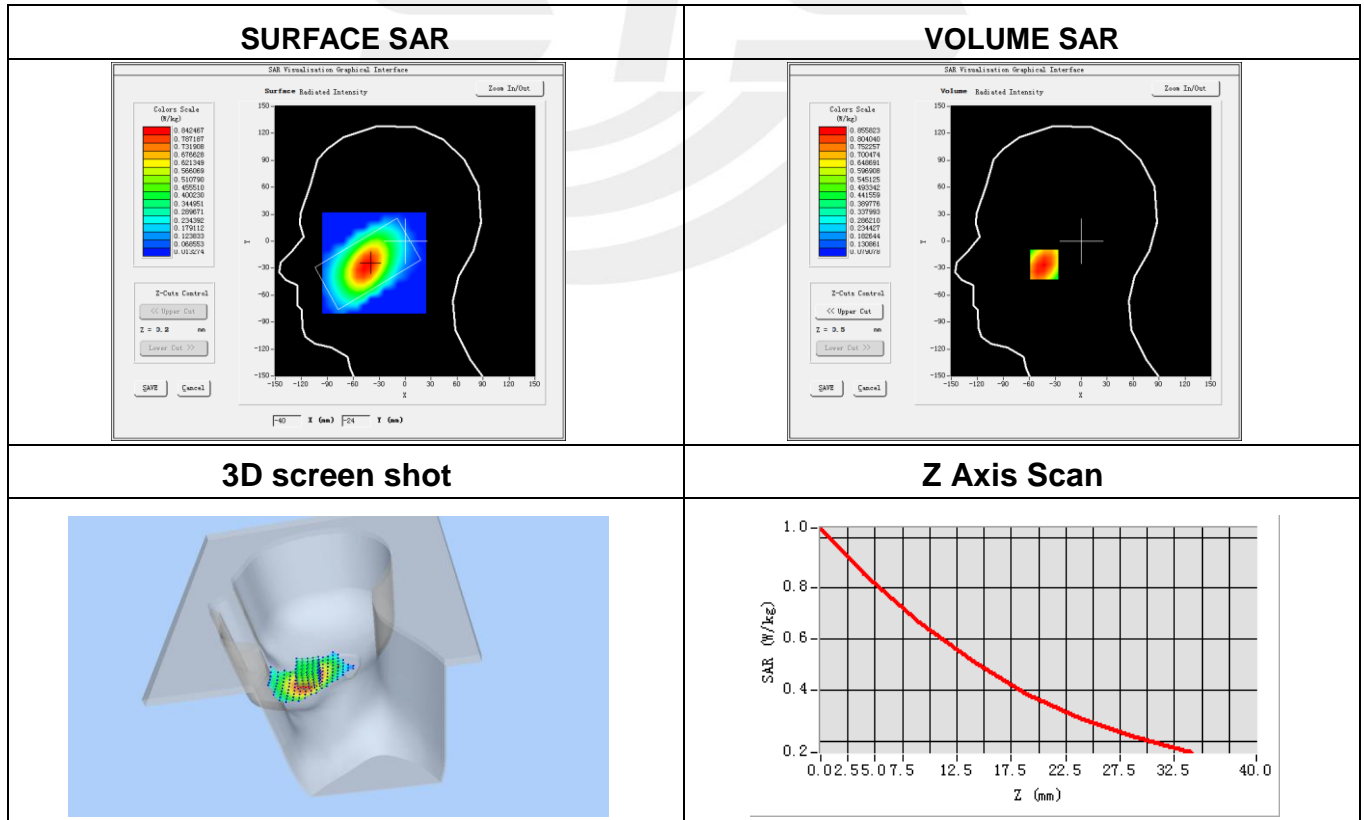

**Plot 10: DUT: 4G phone; EUT Model: Snapfon ez4G**

Test Date	2020-09-22
Probe	SN 41/18 EPGO334
ConvF	1.48
Area Scan	dx=8mm, dy=8mm, h= 5.00 mm
Zoom Scan	5x5x7, dx=8mm, dy=8mm, dz=5mm, Complete/ndx=8mm, dy=8mm, h= 5.00 mm
Phantom	Validation plane
Device Position	Back Side
Band	WCDMA V
Channels	High
Signal	WCDMA (Crest factor: 1.0)
Frequency (MHz)	846.6
Relative permittivity (real part)	41.50
Conductivity (S/m)	0.90

Maximum location: X=7.00, Y=25.00

SAR Peak: 1.19 W/kg

SAR 10g (W/Kg)	0.658264
SAR 1g (W/Kg)	0.921732

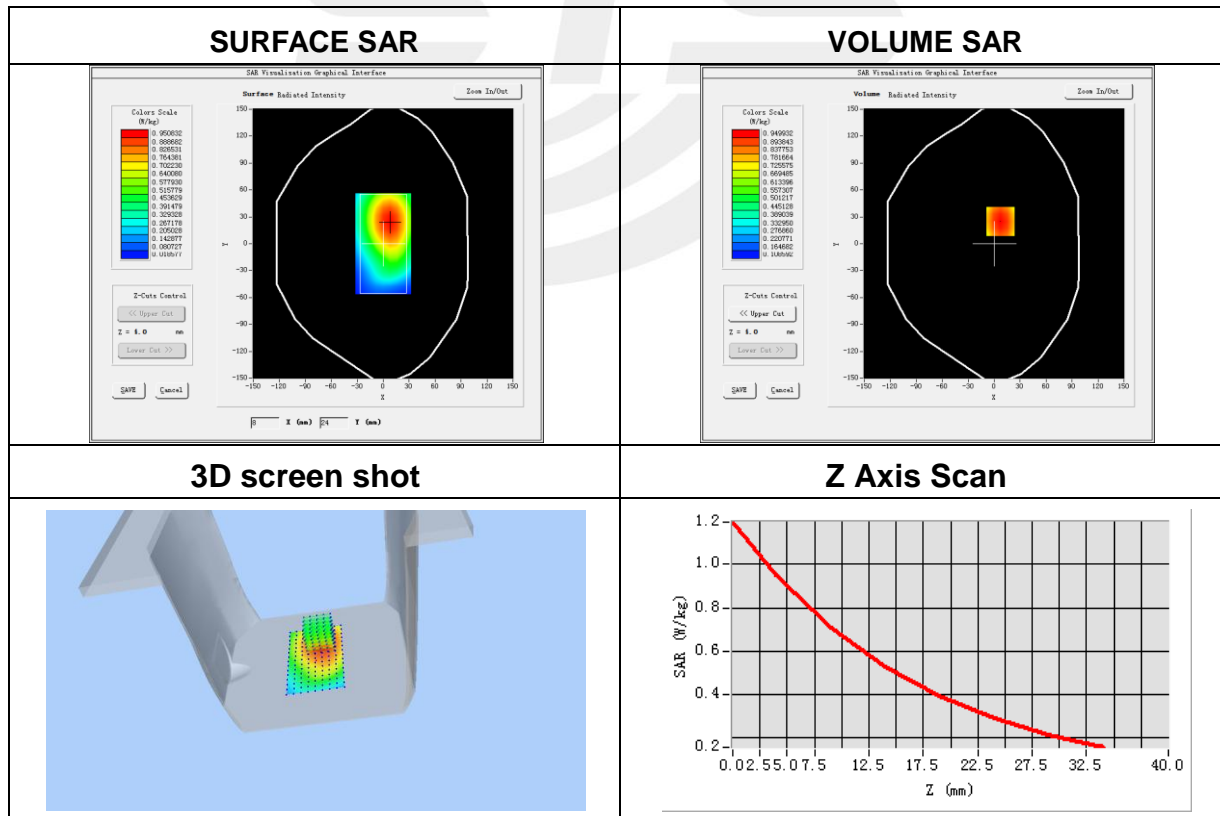

**Plot 11: DUT: 4G phone; EUT Model: Snapfon ez4G**

Test Date	2020-09-24
Probe	SN 41/18 EPGO334
ConvF	1.84
Area Scan	dx=8mm, dy=8mm, h= 5.00 mm
Zoom Scan	5x5x7, dx=8mm, dy=8mm, dz=5mm, Complete/ndx=8mm, dy=8mm, h= 5.00 mm
Phantom	Right head
Device Position	Cheek
Band	LTE Band 2 (RB 1)
Channels	Low
Signal	LTE (Crest factor: 1.0)
Frequency (MHz)	1860
Relative permittivity (real part)	40.00
Conductivity (S/m)	1.40

Maximum location: X=-56.00, Y=-48.00

SAR Peak: 0.36 W/kg

SAR 10g (W/Kg)	0.142633
SAR 1g (W/Kg)	0.236362

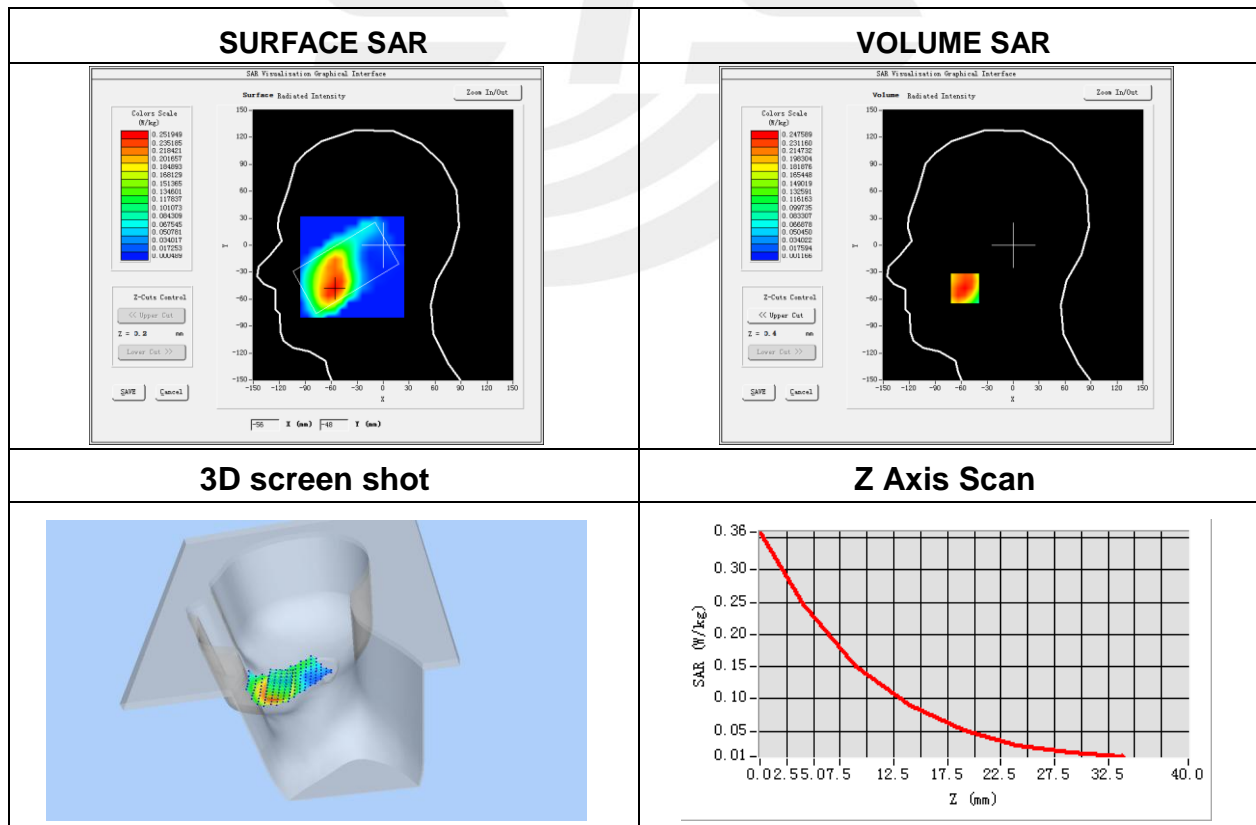

**Plot 12: DUT: 4G phone; EUT Model: Snapfon ez4G**

Test Date	2020-09-24
Probe	SN 41/18 EPGO334
ConvF	1.84
Area Scan	dx=8mm, dy=8mm, h= 5.00 mm
Zoom Scan	5x5x7, dx=8mm, dy=8mm, dz=5mm, Complete/ndx=8mm, dy=8mm, h= 5.00 mm
Phantom	Validation plane
Device Position	Back Side
Band	LTE Band 2(RB 1)
Channels	Low
Signal	LTE (Crest factor: 1.0)
Frequency (MHz)	1860
Relative permittivity (real part)	40.00
Conductivity (S/m)	1.40

Maximum location: X=7.00, Y=-24.00

SAR Peak: 1.40 W/kg

SAR 10g (W/Kg)	0.414930
SAR 1g (W/Kg)	0.817707

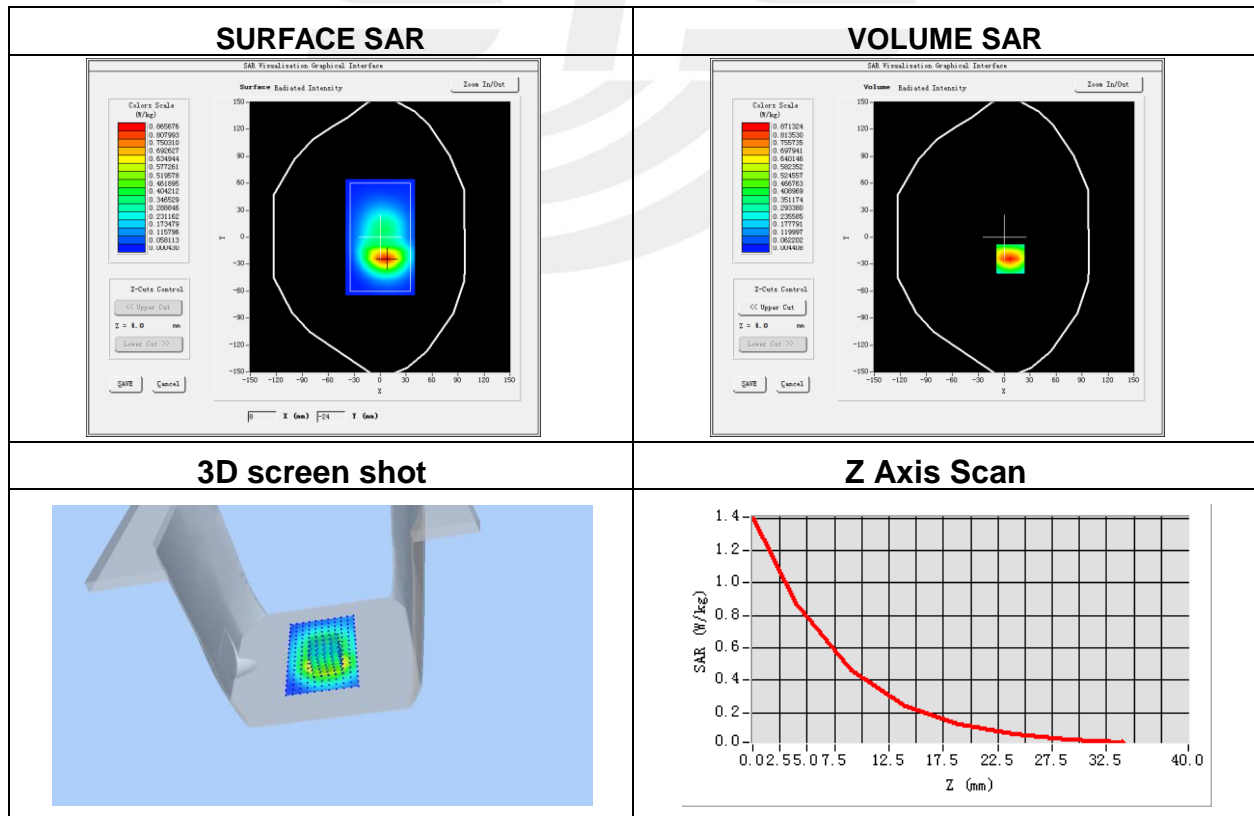

**Plot 13: DUT: 4G phone; EUT Model: Snapfon ez4G**

Test Date	2020-09-23
Probe	SN 41/18 EPGO334
ConvF	1.60
Area Scan	dx=8mm, dy=8mm, h= 5.00 mm
Zoom Scan	5x5x7, dx=8mm, dy=8mm, dz=5mm, Complete/ndx=8mm, dy=8mm, h= 5.00 mm
Phantom	Right head
Device Position	Cheek
Band	LTE Band 4 (RB 1)
Channels	Low
Signal	LTE (Crest factor: 1.0)
Frequency (MHz)	1720
Relative permittivity (real part)	40.00
Conductivity (S/m)	1.40

Maximum location: X=-64.00, Y=-54.00

SAR Peak: 0.24 W/kg

SAR 10g (W/Kg)	0.100573
SAR 1g (W/Kg)	0.159343

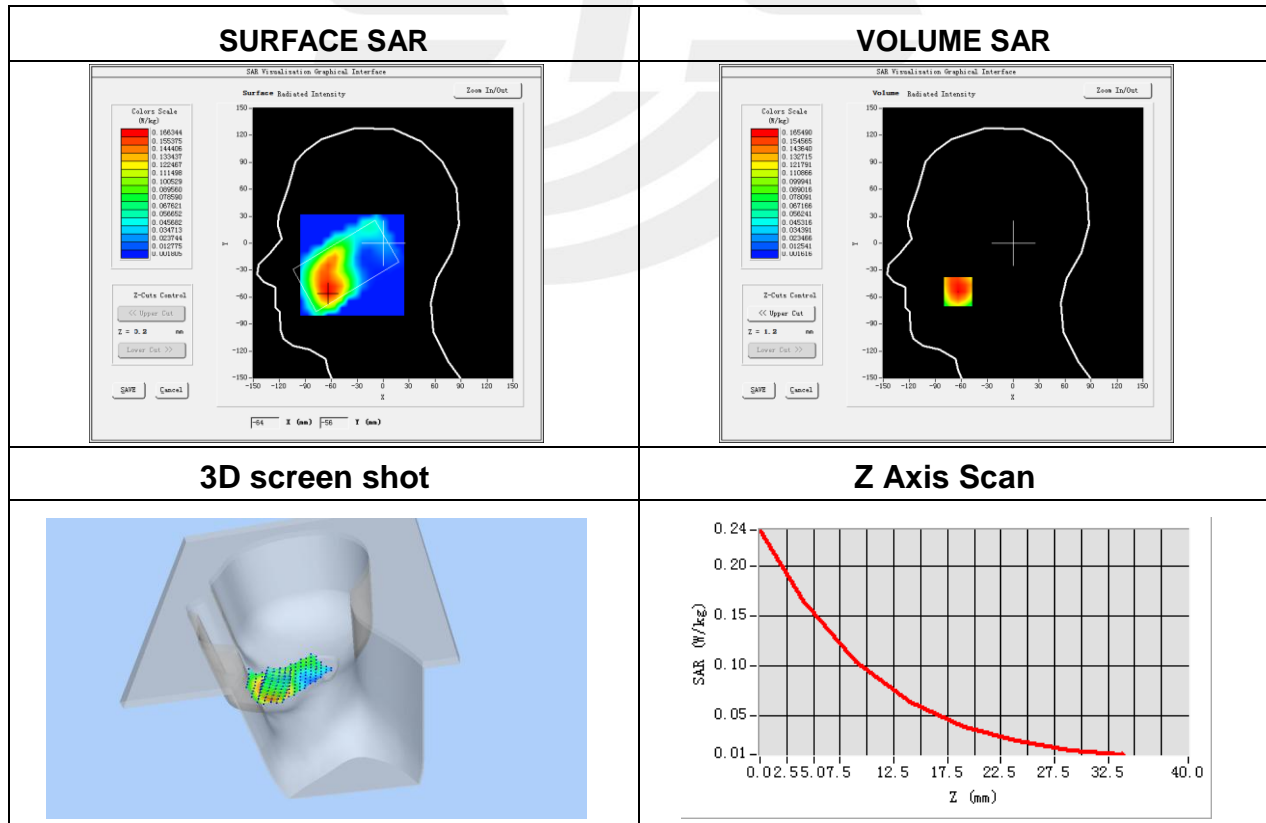

**Plot 14: DUT: 4G phone; EUT Model: Snapfon ez4G**

Test Date	2020-09-23
Probe	SN 41/18 EPGO334
ConvF	1.60
Area Scan	dx=8mm, dy=8mm, h= 5.00 mm
Zoom Scan	5x5x7, dx=8mm, dy=8mm, dz=5mm, Complete/ndx=8mm, dy=8mm, h= 5.00 mm
Phantom	Validation plane
Device Position	Back Side
Band	LTE Band 4 (RB 1)
Channels	Low
Signal	LTE (Crest factor: 1.0)
Frequency (MHz)	1720
Relative permittivity (real part)	40.00
Conductivity (S/m)	1.40

Maximum location: X=2.00, Y=-19.00

SAR Peak: 1.33 W/kg

SAR 10g (W/Kg)	0.408202
SAR 1g (W/Kg)	0.787923

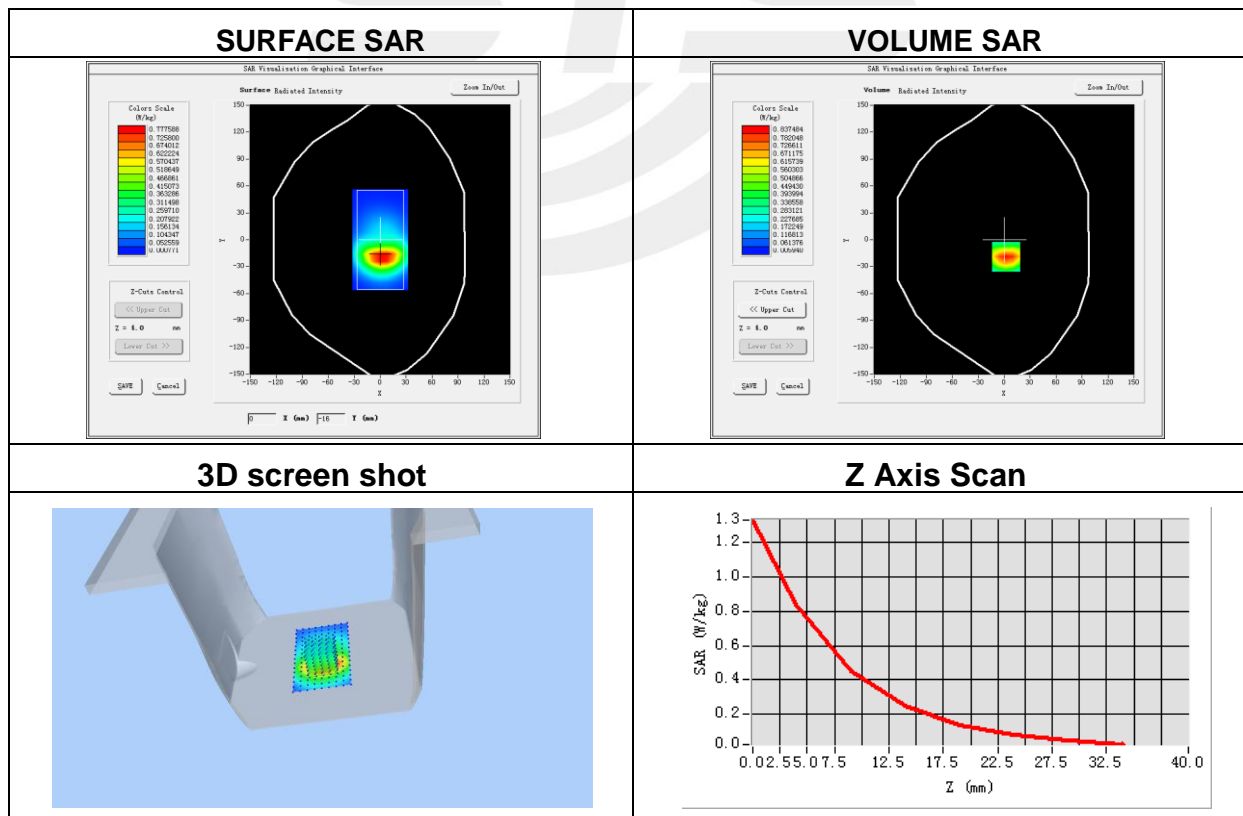



**Plot 15: DUT: 4G phone; EUT Model: Snapfon ez4G**

Test Date	2020-09-22
Probe	SN 41/18 EPGO334
ConvF	1.48
Area Scan	dx=8mm, dy=8mm, h= 5.00 mm
Zoom Scan	5x5x7, dx=8mm, dy=8mm, dz=5mm, Complete/ndx=8mm, dy=8mm, h= 5.00 mm
Phantom	Right head
Device Position	Cheek
Band	LTE Band 5 (RB 1)
Channels	Low
Signal	LTE (Crest factor: 1.0)
Frequency (MHz)	829.0
Relative permittivity (real part)	41.50
Conductivity (S/m)	0.90

Maximum location: X=-43.00, Y=-24.00

SAR Peak: 0.83 W/kg

SAR 10g (W/Kg)	0.474088
SAR 1g (W/Kg)	0.660045

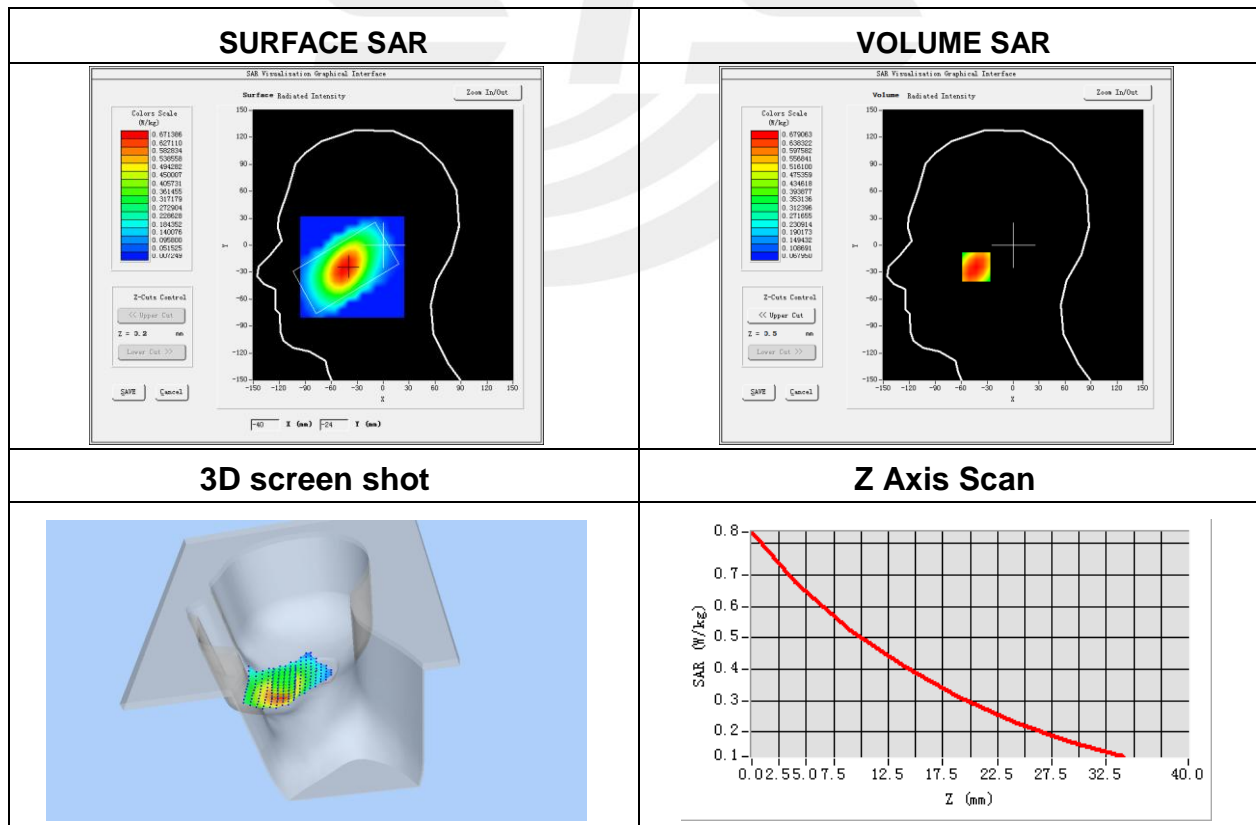

**Plot 16: DUT: 4G phone; EUT Model: Snapfon ez4G**

Test Date	2020-09-22
Probe	SN 41/18 EPGO334
ConvF	1.48
Area Scan	dx=8mm, dy=8mm, h= 5.00 mm
Zoom Scan	5x5x7, dx=8mm, dy=8mm, dz=5mm, Complete/ndx=8mm, dy=8mm, h= 5.00 mm
Phantom	Validation plane
Device Position	Back Side
Band	LTE Band 5 (RB 1)
Channels	Low
Signal	LTE (Crest factor: 1.0)
Frequency (MHz)	829.0
Relative permittivity (real part)	41.50
Conductivity (S/m)	0.90

Maximum location: X=8.00, Y=33.00

SAR Peak: 0.74 W/kg

SAR 10g (W/Kg)	0.402107
SAR 1g (W/Kg)	0.564215

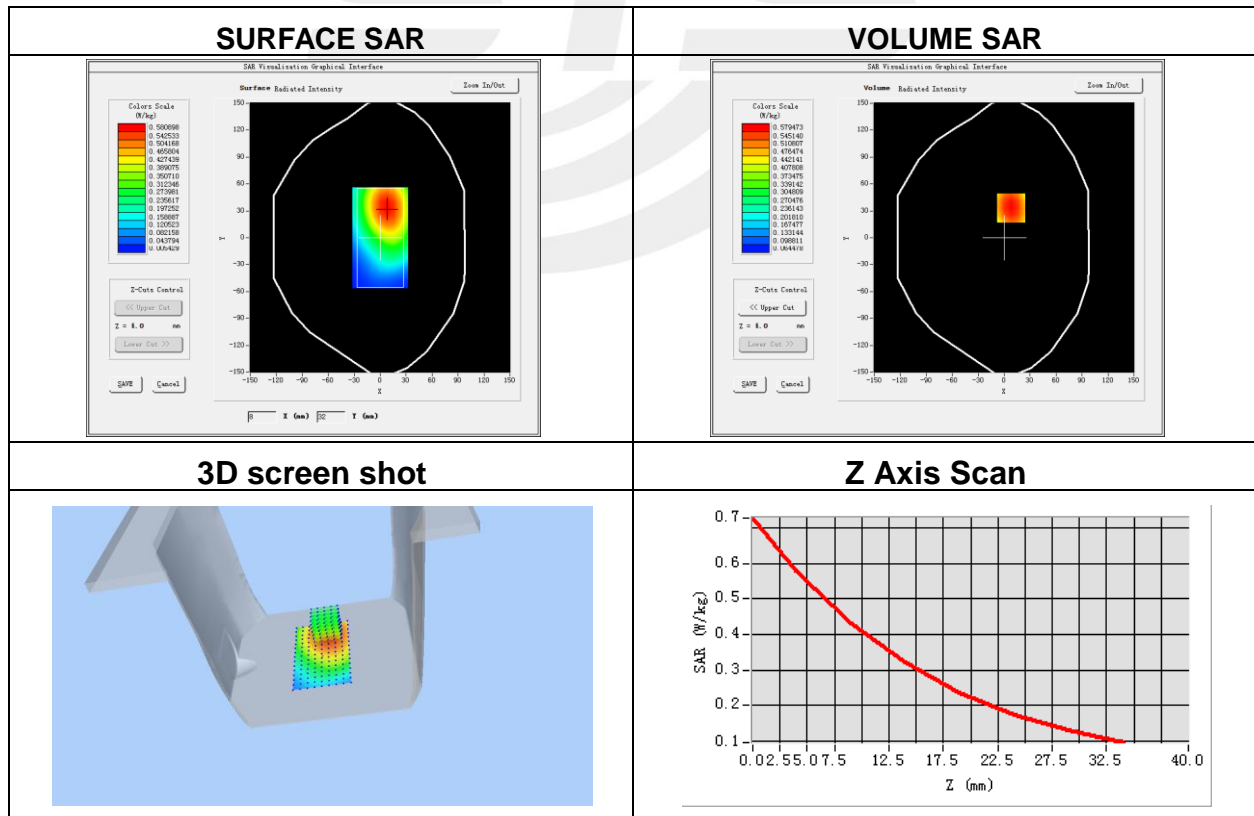

**Plot 17: DUT: 4G phone; EUT Model: Snapfon ez4G**

Test Date	2020-09-21
Probe	SN 41/18 EPGO334
ConvF	1.43
Area Scan	dx=8mm, dy=8mm, h= 5.00 mm
Zoom Scan	5x5x7, dx=8mm, dy=8mm, dz=5mm, Complete/ndx=8mm, dy=8mm, h= 5.00 mm
Phantom	Right head
Device Position	Cheek
Band	LTE Band 12 (RB 1)
Channels	Low
Signal	LTE (Crest factor: 1.0)
Frequency (MHz)	704.0
Relative permittivity (real part)	41.90
Conductivity (S/m)	0.89

Maximum location: X=-49.00, Y=-32.00

SAR Peak: 0.29 W/kg

SAR 10g (W/Kg)	0.165214
SAR 1g (W/Kg)	0.229870

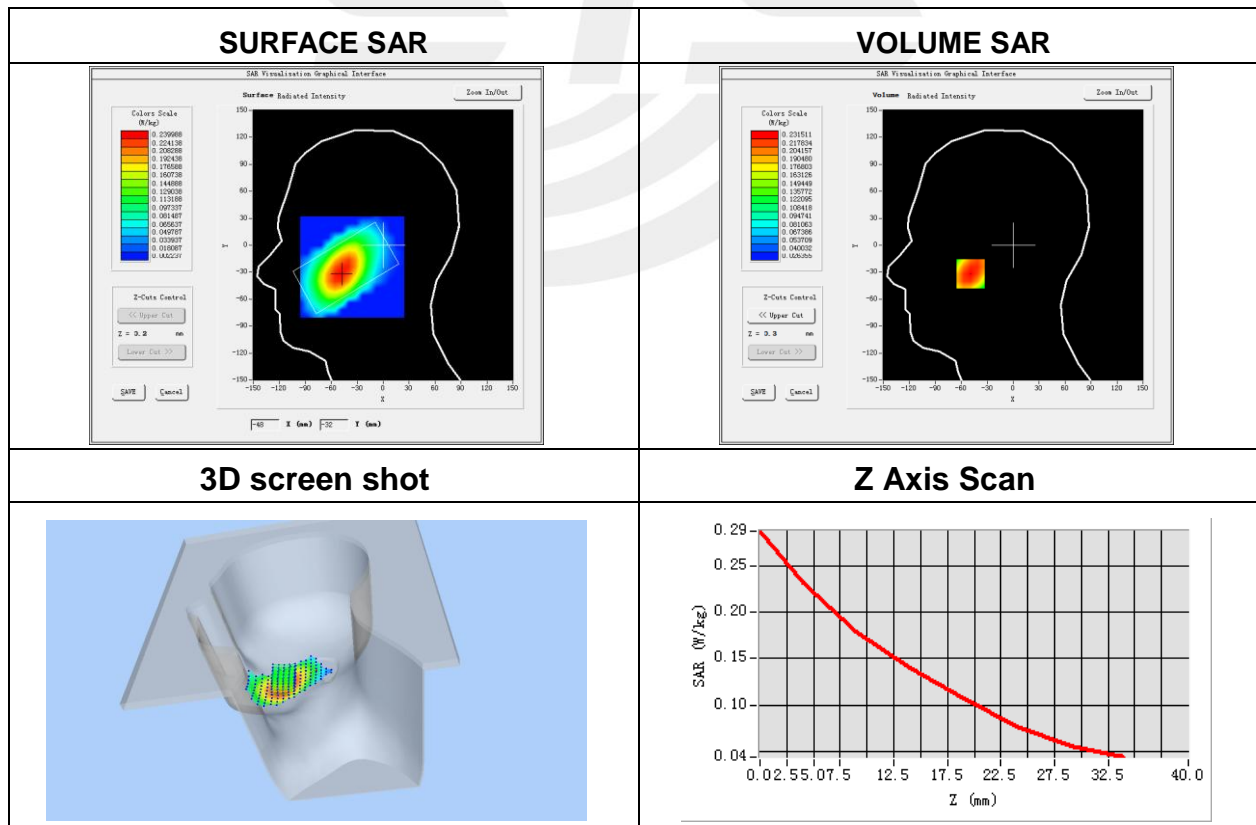

**Plot 18: DUT: 4G phone; EUT Model: Snapfon ez4G**

Test Date	2020-09-21
Probe	SN 41/18 EPGO334
ConvF	1.43
Area Scan	dx=8mm, dy=8mm, h= 5.00 mm
Zoom Scan	5x5x7, dx=8mm, dy=8mm, dz=5mm, Complete/ndx=8mm, dy=8mm, h= 5.00 mm
Phantom	Validation plane
Device Position	Back Side
Band	LTE Band 12 (RB 1)
Channels	Low
Signal	LTE (Crest factor: 1.0)
Frequency (MHz)	704.0
Relative permittivity (real part)	41.90
Conductivity (S/m)	0.89

Maximum location: X=2.00, Y=24.00

SAR Peak: 0.71 W/kg

SAR 10g (W/Kg)	0.421377
SAR 1g (W/Kg)	0.573202

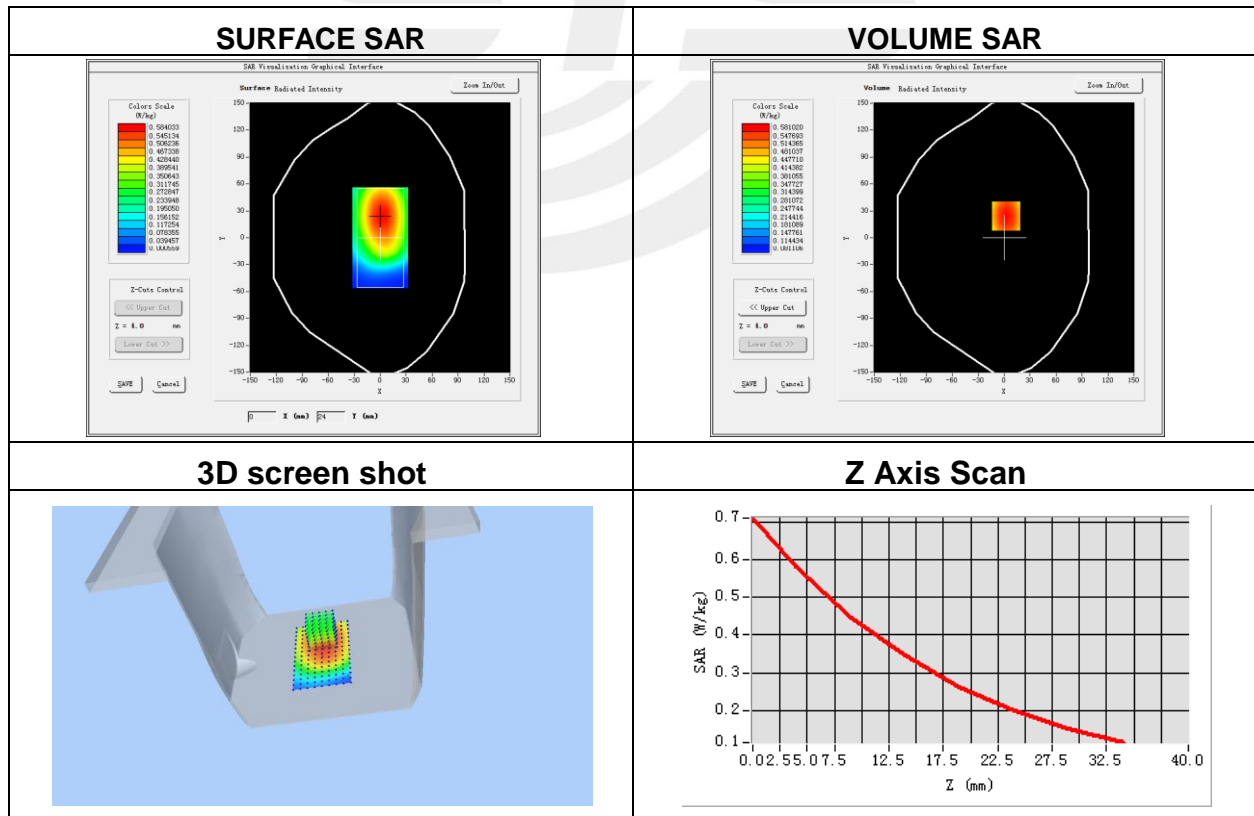

**Plot 19: DUT: 4G phone; EUT Model: Snapfon ez4G**

Test Date	2020-09-23
Probe	SN 41/18 EPGO334
ConvF	1.60
Area Scan	dx=8mm, dy=8mm, h= 5.00 mm
Zoom Scan	5x5x7, dx=8mm, dy=8mm, dz=5mm, Complete/ndx=8mm, dy=8mm, h= 5.00 mm
Phantom	Right head
Device Position	Cheek
Band	LTE Band 66 (RB 1)
Channels	Low
Signal	LTE (Crest factor: 1.0)
Frequency (MHz)	1720.0
Relative permittivity (real part)	40.00
Conductivity (S/m)	1.40

Maximum location: X=-63.00, Y=-50.00

SAR Peak: 0.41 W/kg

SAR 10g (W/Kg)	0.164726
SAR 1g (W/Kg)	0.267801

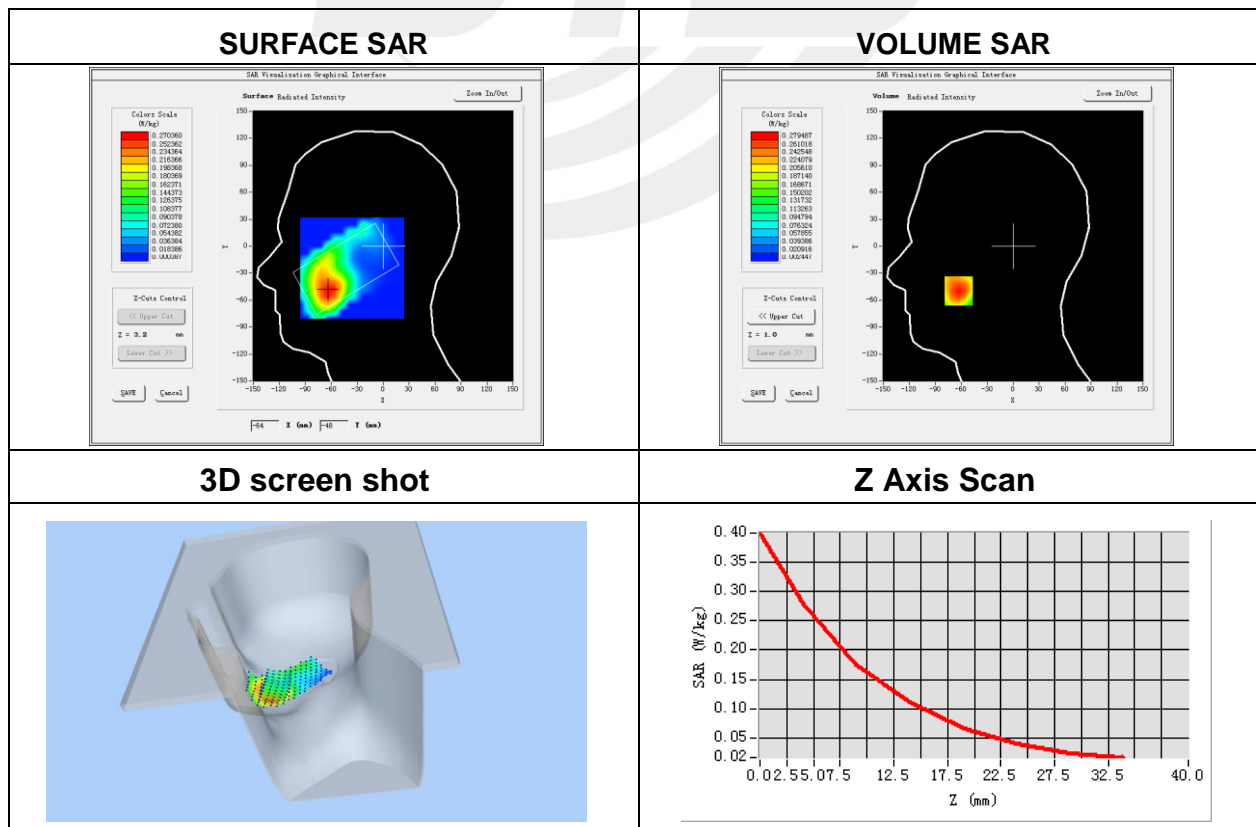

**Plot 20: DUT: 4G phone; EUT Model: Snapfon ez4G**

Test Date	2020-09-23
Probe	SN 41/18 EPGO334
ConvF	1.60
Area Scan	dx=8mm, dy=8mm, h= 5.00 mm
Zoom Scan	5x5x7, dx=8mm, dy=8mm, dz=5mm, Complete/ndx=8mm, dy=8mm, h= 5.00 mm
Phantom	Validation plane
Device Position	Back Side
Band	LTE Band 66 (RB 1)
Channels	Low
Signal	LTE (Crest factor: 1.0)
Frequency (MHz)	1720.0
Relative permittivity (real part)	40.00
Conductivity (S/m)	1.40

Maximum location: X=-3.00, Y=-31.00

SAR Peak: 1.92 W/kg

SAR 10g (W/Kg)	0.590789
SAR 1g (W/Kg)	1.137248

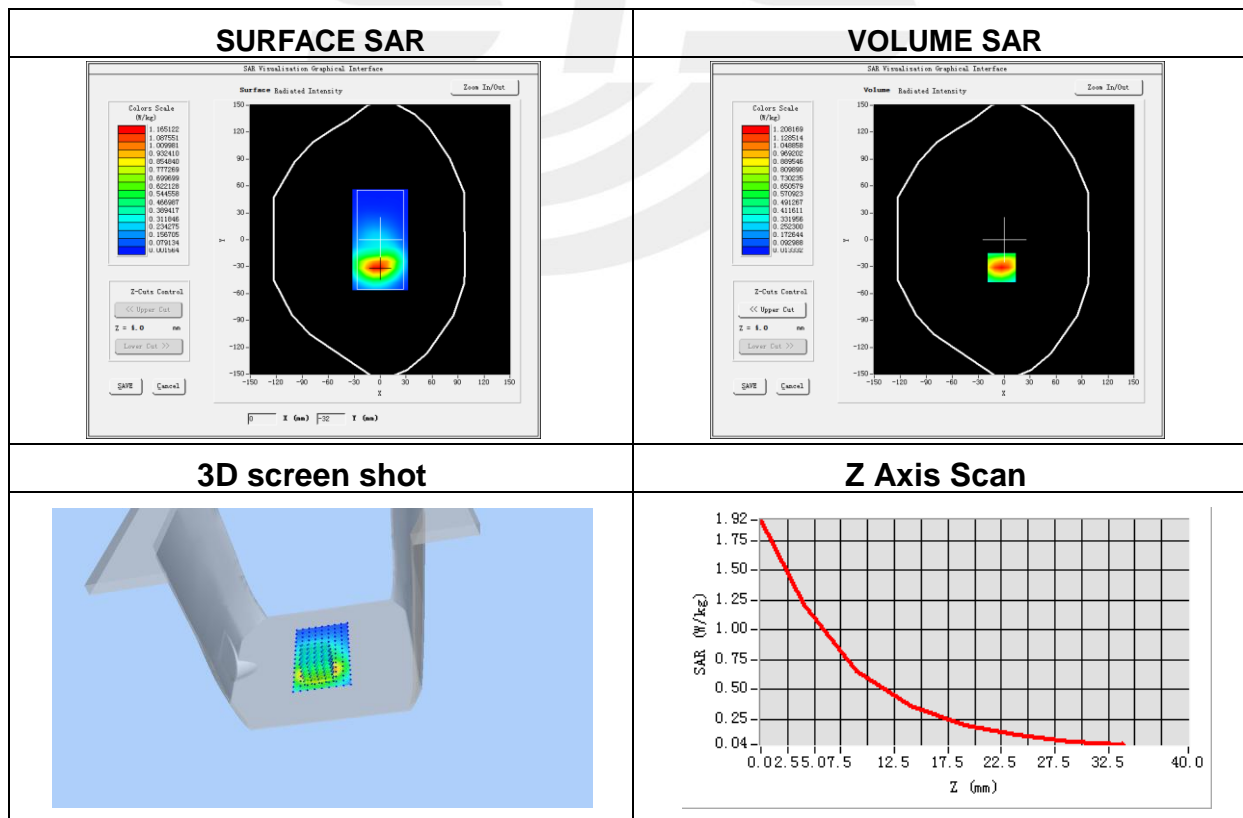

**Plot 21: DUT: 4G phone; EUT Model: Snapfon ez4G**

Test Date	2020-09-21
Probe	SN 41/18 EPGO334
ConvF	1.43
Area Scan	dx=8mm, dy=8mm, h= 5.00 mm
Zoom Scan	5x5x7, dx=8mm, dy=8mm, dz=5mm, Complete/ndx=8mm, dy=8mm, h= 5.00 mm
Phantom	Right head
Device Position	Cheek
Band	LTE Band 71 (RB 1)
Channels	Low
Signal	LTE (Crest factor: 1.0)
Frequency (MHz)	673
Relative permittivity (real part)	41.90
Conductivity (S/m)	0.89

Maximum location: X=-49.00, Y=-33.00

SAR Peak: 0.11 W/kg

SAR 10g (W/Kg)	0.061625
SAR 1g (W/Kg)	0.085759

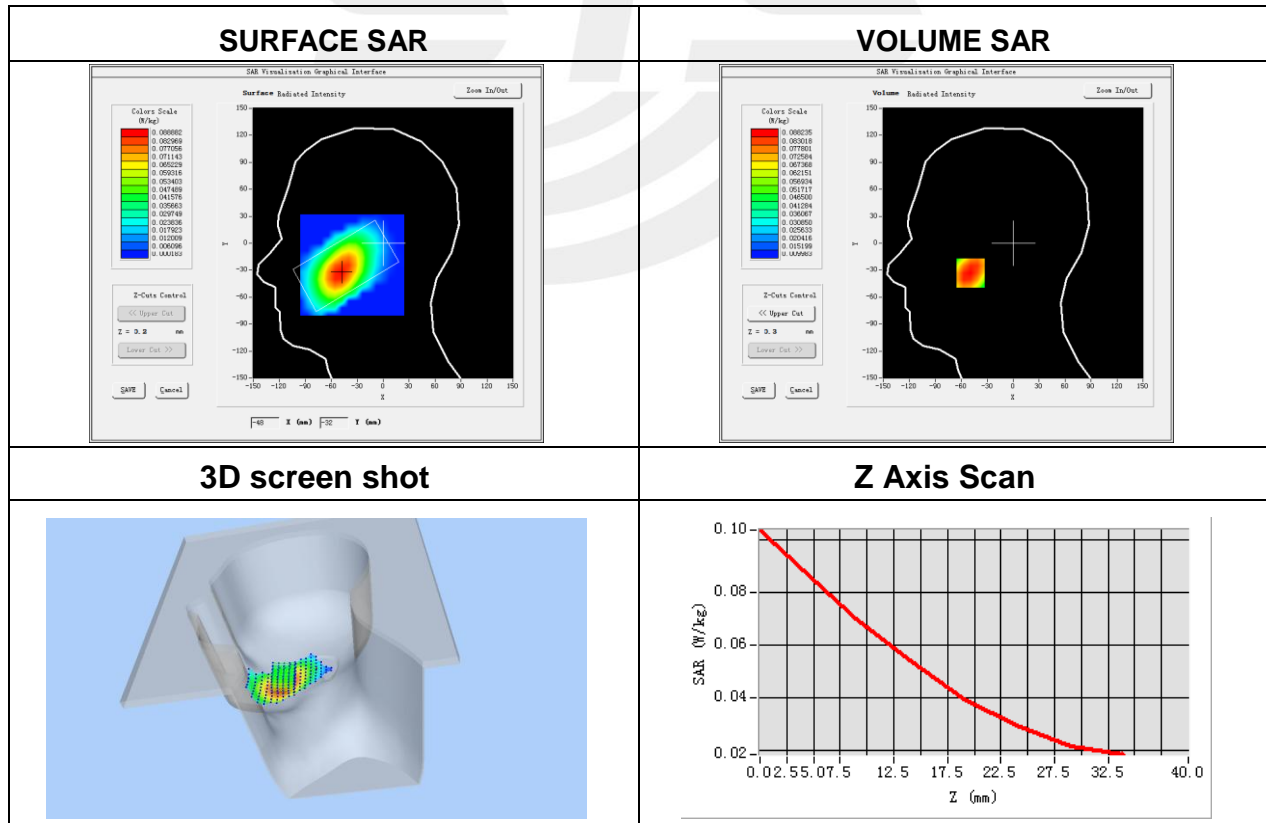

**Plot 22: DUT: 4G phone; EUT Model: Snapfon ez4G**

Test Date	2020-09-21
Probe	SN 41/18 EPGO334
ConvF	1.43
Area Scan	dx=8mm, dy=8mm, h= 5.00 mm
Zoom Scan	5x5x7, dx=8mm, dy=8mm, dz=5mm, Complete/ndx=8mm, dy=8mm, h= 5.00 mm
Phantom	Validation plane
Device Position	Back Side
Band	LTE Band 71 (RB 1)
Channels	Low
Signal	LTE (Crest factor: 1.0)
Frequency (MHz)	673
Relative permittivity (real part)	41.90
Conductivity (S/m)	0.89

Maximum location: X=-7.00, Y=25.00

SAR Peak: 0.27 W/kg

SAR 10g (W/Kg)	0.156916
SAR 1g (W/Kg)	0.212578

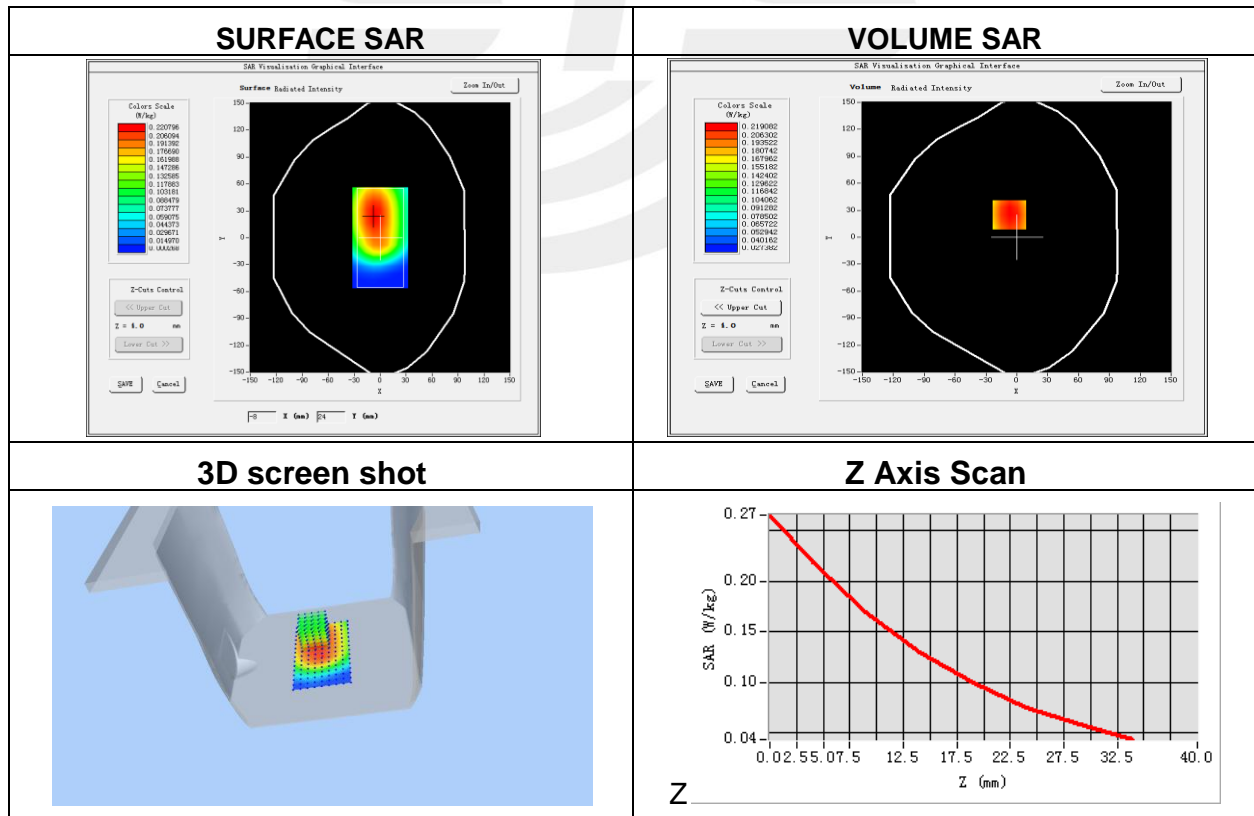



**Plot 23: DUT: 4G phone; EUT Model: Snapfon ez4G**

Test Date	2020-09-25
Probe	SN 41/18 EPGO334
ConvF	1.97
Area Scan	dx=8mm, dy=8mm, h= 5.00 mm
Zoom Scan	5x5x7, dx=8mm, dy=8mm, dz=5mm, Complete/ndx=8mm, dy=8mm, h= 5.00 mm
Phantom	Right head
Device Position	Cheek
Band	IEEE 802.11b ISM
Channels	High
Signal	IEEE802.b (Crest factor: 1.0)
Frequency (MHz)	2462
Relative permittivity (real part)	39.2
Conductivity (S/m)	1.80

Maximum location: X=-3.00, Y=9.00  
SAR Peak: 0.75 W/kg

SAR 10g (W/Kg)	0.209107
SAR 1g (W/Kg)	0.427493

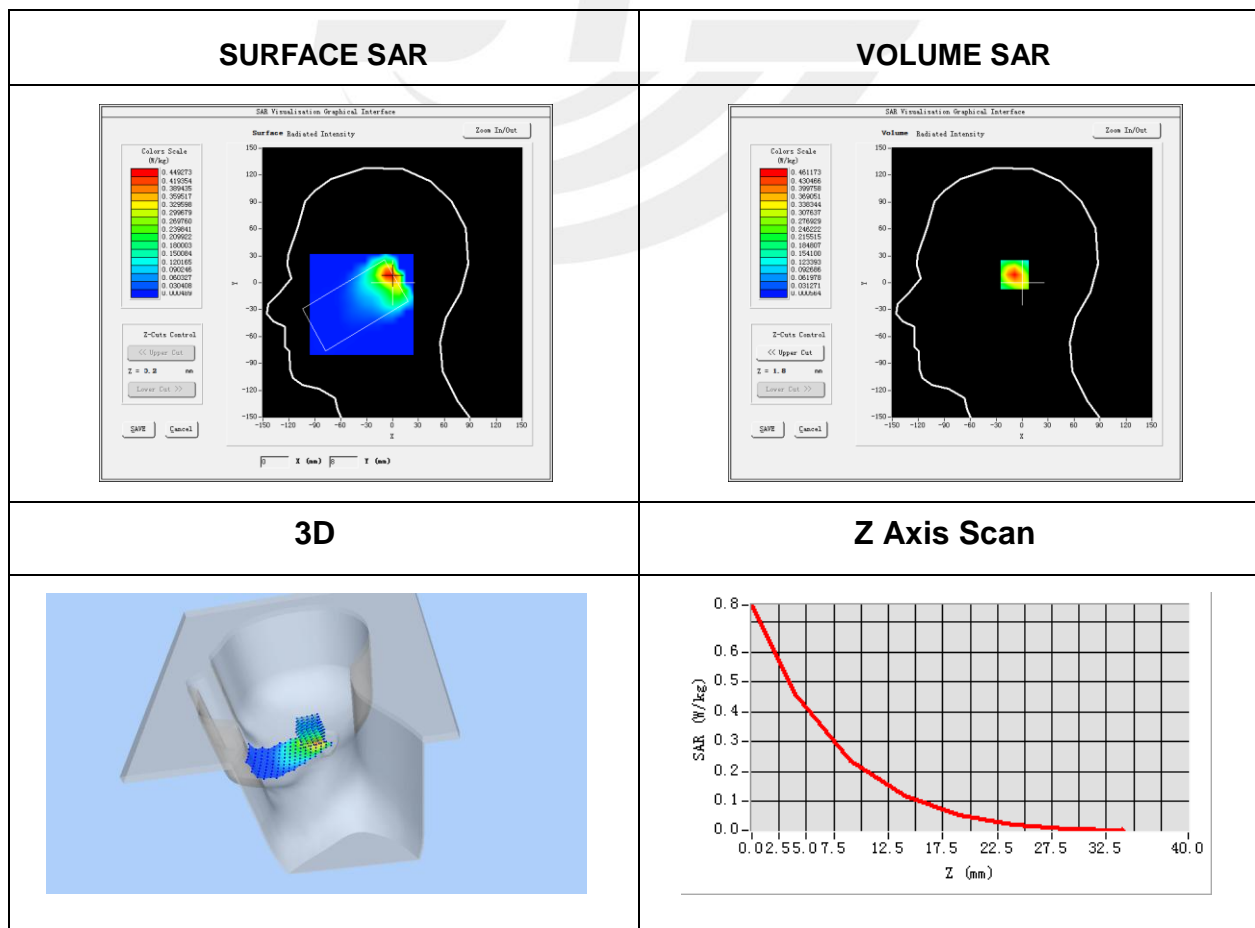

**Plot 24: DUT: 4G phone; EUT Model: Snapfon ez4G**

Test Date	2020-09-25
Probe	SN 41/18 EPGO334
ConvF	1.97
Area Scan	dx=8mm, dy=8mm, h= 5.00 mm
Zoom Scan	5x5x7, dx=8mm, dy=8mm, dz=5mm, Complete/ndx=8mm, dy=8mm, h= 5.00 mm
Phantom	Validation plane
Device Position	Back Side
Band	IEEE 802.11b ISM
Channels	High
Signal	IEEE802.b (Crest factor: 1.0)
Frequency (MHz)	2462
Relative permittivity (real part)	39.2
Conductivity (S/m)	1.80

Maximum location: X=-6.00, Y=10.00  
SAR Peak: 0.58 W/kg

SAR 10g (W/Kg)	0.158441
SAR 1g (W/Kg)	0.327618

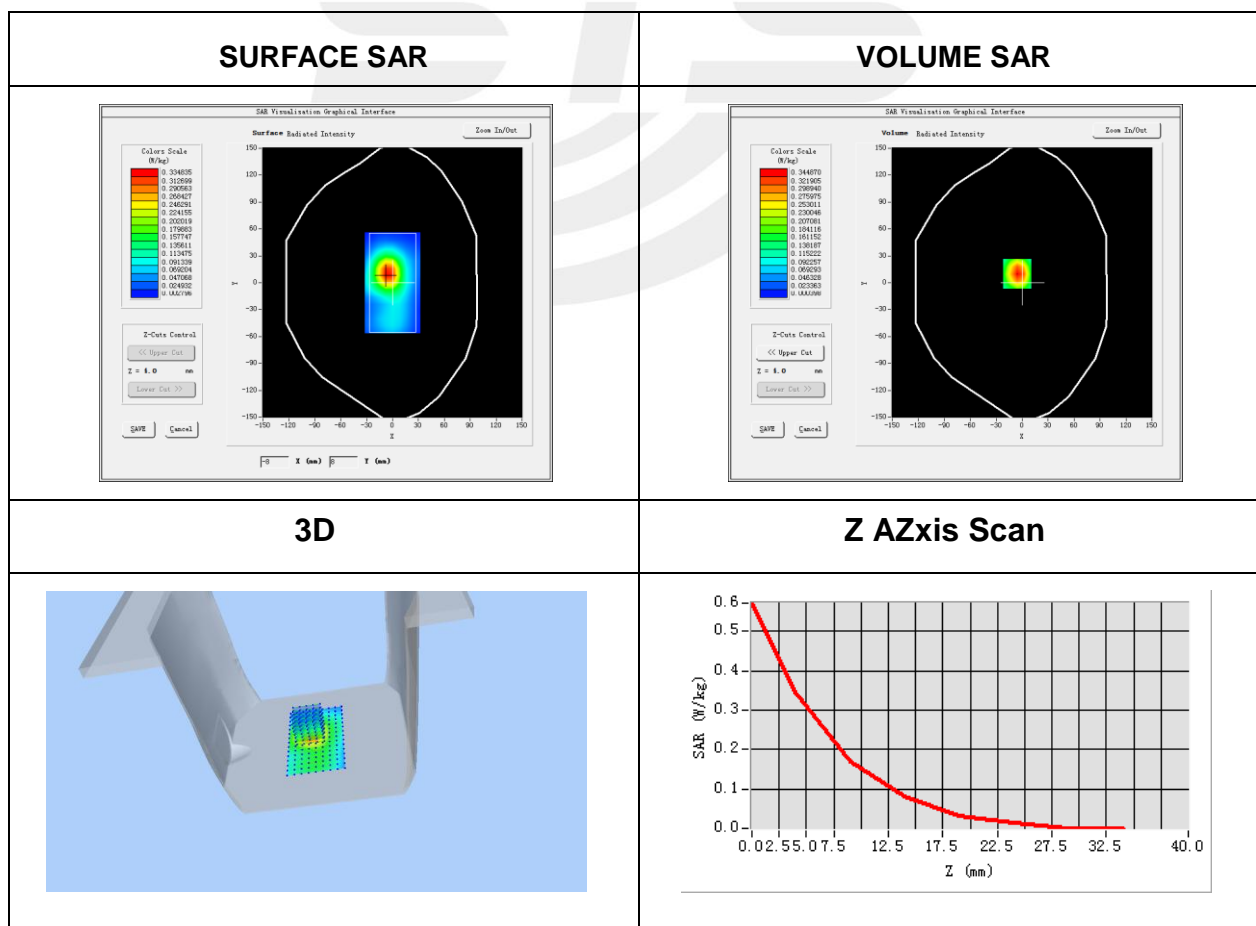



## Appendix C. Probe Calibration and Dipole Calibration Report

Refer the appendix Calibration Report.

※※※※END OF THE REPORT※※※※

