

Band	Modulation	Bandwidth	RB Size	RB Offset	Channel	Frequency	Power
7	QPSK	10 MHz	50	0	20800	2505.0	12.9
					21100	2535.0	13.0
					21400	2565.0	12.7
			25	12	20800	2505.0	12.6
					21100	2535.0	13.2
					21400	2565.0	13.1
			1	0	20800	2505.0	13.8
					21100	2535.0	13.5
					21400	2565.0	13.6
		1	24	20800	2505.0	13.6	
				21100	2535.0	14.1	
				21400	2565.0	14.0	
		15 MHz	75	0	20825	2507.5	12.8
					21100	2535.0	12.6
					21375	2562.5	12.8
			36	19	20825	2507.5	12.8
					21100	2535.0	12.8
					21375	2562.5	12.9
			1	0	20825	2507.5	13.8
					21100	2535.0	13.7
					21375	2562.5	13.6
		1	74	20825	2507.5	13.5	
				21100	2535.0	14.0	
				21375	2562.5	13.9	
		20 MHz	100	0	20850	2510.0	13.1
					21100	2535.0	13.2
					21350	2560.0	12.8
			50	25	20850	2510.0	12.9
					21100	2535.0	12.9
					21350	2560.0	13.0
			1	0	20850	2510.0	13.6
					21100	2535.0	14.2
					21350	2560.0	13.8
		1	99	20850	2510.0	14.1	
				21100	2535.0	13.9	
				21350	2560.0	13.5	

Band	Modulation	Bandwidth	RB Size	RB Offset	Channel	Frequency	Power
7	16QAM	5 MHz	25	0	20775	2502.5	11.8
					21100	2535.0	11.5
					21425	2567.5	11.7
			12	6	20775	2502.5	11.6
					21100	2535.0	11.6
					21425	2567.5	12.0
			1	0	20775	2502.5	12.6
					21100	2535.0	13.1
					21425	2567.5	12.5
			1	24	20775	2502.5	12.5
					21100	2535.0	13.2
					21425	2567.5	12.6

Band	Modulation	Bandwidth	RB Size	RB Offset	Channel	Frequency	Power
7	16QAM	10 MHz	50	0	20800	2505.0	12.1
					21100	2535.0	12.1
					21400	2565.0	11.9
			25	12	20800	2505.0	11.9
					21100	2535.0	11.5
					21400	2565.0	11.9
			1	0	20800	2505.0	12.6
					21100	2535.0	13.0
					21400	2565.0	12.7
			1	24	20800	2505.0	12.9
					21100	2535.0	13.0
					21400	2565.0	13.1
		15 MHz	75	0	20825	2507.5	12.1
					21100	2535.0	12.0
					21375	2562.5	12.2
			36	19	20825	2507.5	11.7
					21100	2535.0	12.0
					21375	2562.5	11.7
			1	0	20825	2507.5	13.2
					21100	2535.0	13.2
					21375	2562.5	13.0
			1	74	20825	2507.5	13.2
					21100	2535.0	12.8
					21375	2562.5	12.9
		20 MHz	100	0	20850	2510.0	12.0
					21100	2535.0	11.9
					21350	2560.0	11.9
			50	25	20850	2510.0	12.0
					21100	2535.0	12.1
					21350	2560.0	11.9
			1	0	20850	2510.0	12.7
					21100	2535.0	12.8
					21350	2560.0	13.1
			1	99	20850	2510.0	13.0
					21100	2535.0	12.8
					21350	2560.0	12.6

Band	Modulation	Bandwidth	RB Size	RB Offset	Channel	Frequency	Power
41	QPSK	5 MHz	25	0	39675	2498.5	14.6
					40620	2593.0	14.5
					41565	2687.5	14.9
			12	6	39675	2498.5	14.7
					40620	2593.0	14.5
					41565	2687.5	15.0
			1	0	39675	2498.5	15.8
					40620	2593.0	15.6
					41565	2687.5	16.0
			1	24	39675	2498.5	15.7
					40620	2593.0	15.7
					41565	2687.5	16.1

Band	Modulation	Bandwidth	RB Size	RB Offset	Channel	Frequency	Power
41	QPSK	10 MHz	50	0	39700	2501.0	15.0
					40620	2593.0	15.1
					41540	2685.0	15.1
			25	12	39700	2501.0	14.6
					40620	2593.0	14.7
					41540	2685.0	14.8
			1	0	39700	2501.0	15.5
					40620	2593.0	15.6
					41540	2685.0	15.5
			1	24	39700	2501.0	15.5
					40620	2593.0	15.8
					41540	2685.0	16.1
		15 MHz	75	0	39725	2503.5	15.0
					40620	2593.0	14.9
					41515	2682.5	15.0
			36	19	39725	2503.5	14.9
					40620	2593.0	14.5
					41515	2682.5	14.7
			1	0	39725	2503.5	15.9
					40620	2593.0	16.2
					41515	2682.5	16.2
			1	74	39725	2503.5	15.8
					40620	2593.0	15.8
					41515	2682.5	15.9
		20 MHz	100	0	39750	2506.0	14.9
					40620	2593.0	14.6
					41490	2680.0	15.0
			50	25	39750	2506.0	14.7
					40620	2593.0	14.6
					41490	2680.0	14.6
			1	0	39750	2506.0	15.5
					40620	2593.0	16.1
					41490	2680.0	16.0
			1	99	39750	2506.0	15.7
					40620	2593.0	16.1
					41490	2680.0	15.6

Band	Modulation	Bandwidth	RB Size	RB Offset	Channel	Frequency	Power
41	16QAM	5 MHz	25	0	39675	2498.5	14.0
					40620	2593.0	13.9
					41565	2687.5	13.6
			12	6	39675	2498.5	14.0
					40620	2593.0	14.0
					41565	2687.5	13.7
			1	0	39675	2498.5	14.7
					40620	2593.0	14.7
					41565	2687.5	14.5
			1	24	39675	2498.5	15.1
					40620	2593.0	14.9
					41565	2687.5	15.1

Band	Modulation	Bandwidth	RB Size	RB Offset	Channel	Frequency	Power
41	16QAM	10 MHz	50	0	39700	2501.0	13.8
					40620	2593.0	13.9
					41540	2685.0	13.7
			25	12	39700	2501.0	14.2
					40620	2593.0	14.2
					41540	2685.0	13.7
			1	0	39700	2501.0	14.7
					40620	2593.0	14.7
					41540	2685.0	15.0
		1	24	39700	2501.0	15.1	
				40620	2593.0	14.7	
				41540	2685.0	15.1	
		15 MHz	75	0	39725	2503.5	13.7
					40620	2593.0	14.2
					41515	2682.5	13.9
			36	19	39725	2503.5	13.9
					40620	2593.0	14.2
					41515	2682.5	13.5
			1	0	39725	2503.5	15.2
					40620	2593.0	14.9
					41515	2682.5	15.2
		1	74	39725	2503.5	15.1	
				40620	2593.0	15.1	
				41515	2682.5	15.1	
		20 MHz	100	0	39750	2506.0	14.0
					40620	2593.0	14.2
					41490	2680.0	14.1
			50	25	39750	2506.0	13.8
					40620	2593.0	14.1
					41490	2680.0	13.9
			1	0	39750	2506.0	14.8
					40620	2593.0	14.6
					41490	2680.0	14.6
1	99	39750	2506.0	15.0			
		40620	2593.0	14.8			
		41490	2680.0	15.1			

Band	Modulation	Bandwidth	RB Size	RB Offset	Channel	Frequency	Power
2	QPSK	1.4 MHz	6	0	18607	1850.7	13.8
					18900	1880.0	14.0
					19193	1909.3	14.1
			3	1	18607	1850.7	14.1
					18900	1880.0	14.0
					19193	1909.3	13.8
			1	0	18607	1850.7	14.6
					18900	1880.0	14.6
					19193	1909.3	15.0
			1	5	18607	1850.7	15.0
					18900	1880.0	14.9
					19193	1909.3	15.2
		3 MHz	15	0	18615	1851.5	13.6
					18900	1880.0	13.7
					19185	1908.5	13.6
			8	3	18615	1851.5	13.6
					18900	1880.0	13.5
					19185	1908.5	13.6
			1	0	18615	1851.5	15.0
					18900	1880.0	14.9
					19185	1908.5	14.9
			1	14	18615	1851.5	14.9
					18900	1880.0	15.1
					19185	1908.5	15.2
		5 MHz	25	0	18625	1852.5	13.6
					18900	1880.0	13.6
					19175	1907.5	13.6
			12	6	18625	1852.5	13.6
					18900	1880.0	13.8
					19175	1907.5	14.2
			1	0	18625	1852.5	14.9
					18900	1880.0	15.1
					19175	1907.5	14.6
			1	24	18625	1852.5	14.7
					18900	1880.0	15.0
					19175	1907.5	14.8

Band	Modulation	Bandwidth	RB Size	RB Offset	Channel	Frequency	Power
2	QPSK	10 MHz	50	0	18650	1855.0	13.8
					18900	1880.0	14.2
					19150	1905.0	13.8
			25	12	18650	1855.0	13.7
					18900	1880.0	13.7
					19150	1905.0	13.7
			1	0	18650	1855.0	15.0
					18900	1880.0	14.7
					19150	1905.0	14.5
		1	24	18650	1855.0	15.2	
				18900	1880.0	14.9	
				19150	1905.0	14.6	
		15 MHz	75	0	18675	1857.5	13.6
					18900	1880.0	14.0
					19125	1902.5	13.6
			36	19	18675	1857.5	14.0
					18900	1880.0	13.6
					19125	1902.5	14.1
			1	0	18675	1857.5	14.7
					18900	1880.0	15.1
					19125	1902.5	14.6
		1	74	18675	1857.5	14.6	
				18900	1880.0	14.9	
				19125	1902.5	15.1	
		20 MHz	100	0	18700	1860.0	13.6
					18900	1880.0	13.8
					19100	1900.0	13.9
			50	25	18700	1860.0	13.9
					18900	1880.0	14.2
					19100	1900.0	13.8
1	0		18700	1860.0	14.8		
			18900	1880.0	15.1		
			19100	1900.0	15.0		
1	99	18700	1860.0	14.5			
		18900	1880.0	14.7			
		19100	1900.0	14.6			

Band	Modulation	Bandwidth	RB Size	RB Offset	Channel	Frequency	Power
2	16QAM	1.4 MHz	6	0	18607	1850.7	13.0
					18900	1880.0	13.0
					19193	1909.3	12.9
			3	1	18607	1850.7	12.8
					18900	1880.0	13.1
					19193	1909.3	12.9
			1	0	18607	1850.7	13.9
					18900	1880.0	13.6
					19193	1909.3	13.9
			1	5	18607	1850.7	13.7
					18900	1880.0	14.2
					19193	1909.3	13.8
		3 MHz	15	0	18615	1851.5	13.1
					18900	1880.0	12.6
					19185	1908.5	12.6
			8	3	18615	1851.5	12.9
					18900	1880.0	13.1
					19185	1908.5	12.8
			1	0	18615	1851.5	14.0
					18900	1880.0	14.0
					19185	1908.5	13.6
			1	14	18615	1851.5	13.6
					18900	1880.0	14.1
					19185	1908.5	13.6
		5 MHz	25	0	18625	1852.5	12.8
					18900	1880.0	12.6
					19175	1907.5	13.1
			12	6	18625	1852.5	12.6
					18900	1880.0	12.7
					19175	1907.5	13.0
1	0		18625	1852.5	14.1		
			18900	1880.0	13.9		
			19175	1907.5	13.7		
1	24		18625	1852.5	14.0		
			18900	1880.0	13.8		
			19175	1907.5	14.0		

Band	Modulation	Bandwidth	RB Size	RB Offset	Channel	Frequency	Power
2	16QAM	10 MHz	50	0	18650	1855.0	12.5
					18900	1880.0	13.0
					19150	1905.0	12.9
			25	12	18650	1855.0	13.0
					18900	1880.0	13.0
					19150	1905.0	12.7
			1	0	18650	1855.0	14.2
					18900	1880.0	14.1
					19150	1905.0	13.6
		1	24	18650	1855.0	13.9	
				18900	1880.0	13.6	
				19150	1905.0	13.5	
		15 MHz	75	0	18675	1857.5	12.6
					18900	1880.0	13.2
					19125	1902.5	13.0
			36	19	18675	1857.5	12.6
					18900	1880.0	12.5
					19125	1902.5	12.6
			1	0	18675	1857.5	14.1
					18900	1880.0	14.0
					19125	1902.5	13.9
		1	74	18675	1857.5	13.6	
				18900	1880.0	14.2	
				19125	1902.5	13.7	
		20 MHz	100	0	18700	1860.0	12.6
					18900	1880.0	13.1
					19100	1900.0	12.6
			50	25	18700	1860.0	12.6
					18900	1880.0	12.7
					19100	1900.0	12.8
			1	0	18700	1860.0	13.6
					18900	1880.0	13.8
					19100	1900.0	13.6
		1	99	18700	1860.0	13.8	
				18900	1880.0	13.6	
				19100	1900.0	13.9	

Band	Modulation	Bandwidth	RB Size	RB Offset	Channel	Frequency	Power
25	QPSK	1.4 MHz	6	0	26047	1850.7	13.6
					26365	1882.5	13.5
					26683	1914.3	13.7
			3	1	26047	1850.7	13.6
					26365	1882.5	14.1
					26683	1914.3	13.7
			1	0	26047	1850.7	14.9
					26365	1882.5	14.7
					26683	1914.3	14.5
			1	5	26047	1850.7	14.7
					26365	1882.5	14.6
					26683	1914.3	14.5
		3 MHz	15	0	26055	1851.5	13.6
					26365	1882.5	13.7
					26675	1913.5	13.8
			8	3	26055	1851.5	13.8
					26365	1882.5	13.7
					26675	1913.5	14.0
			1	0	26055	1851.5	14.8
					26365	1882.5	14.9
					26675	1913.5	14.6
			1	14	26055	1851.5	14.9
					26365	1882.5	14.8
					26675	1913.5	15.0
		5 MHz	25	0	26065	1852.5	13.6
					26365	1882.5	14.1
					26665	1912.5	14.0
			12	6	26065	1852.5	13.8
					26365	1882.5	13.7
					26665	1912.5	13.9
			1	0	26065	1852.5	15.0
					26365	1882.5	15.2
					26665	1912.5	15.1
			1	24	26065	1852.5	15.2
					26365	1882.5	15.0
					26665	1912.5	14.8

Band	Modulation	Bandwidth	RB Size	RB Offset	Channel	Frequency	Power
25	QPSK	10 MHz	50	0	26090	1855.0	14.0
					26365	1882.5	14.2
					26640	1910.0	13.6
			25	12	26090	1855.0	13.5
					26365	1882.5	13.9
					26640	1910.0	14.2
			1	0	26090	1855.0	14.5
					26365	1882.5	14.9
					26640	1910.0	15.2
		1	24	26090	1855.0	15.0	
				26365	1882.5	14.9	
				26640	1910.0	15.0	
		15 MHz	75	0	26115	1857.5	14.0
					26365	1882.5	13.5
					26615	1907.5	13.5
			36	19	26115	1857.5	14.2
					26365	1882.5	13.6
					26615	1907.5	13.6
			1	0	26115	1857.5	15.1
					26365	1882.5	14.8
					26615	1907.5	14.9
		1	74	26115	1857.5	14.6	
				26365	1882.5	14.9	
				26615	1907.5	14.5	
		20 MHz	100	0	26140	1860.0	14.0
					26365	1882.5	14.0
					26590	1905.0	14.1
			50	25	26140	1860.0	14.1
					26365	1882.5	13.5
					26590	1905.0	13.9
1	0		26140	1860.0	15.0		
			26365	1882.5	14.8		
			26590	1905.0	15.1		
1	99	26140	1860.0	15.1			
		26365	1882.5	15.2			
		26590	1905.0	14.6			

Band	Modulation	Bandwidth	RB Size	RB Offset	Channel	Frequency	Power
25	16QAM	1.4 MHz	6	0	26047	1850.7	12.9
					26365	1882.5	12.8
					26683	1914.3	13.0
			3	1	26047	1850.7	12.9
					26365	1882.5	13.2
					26683	1914.3	12.7
			1	0	26047	1850.7	13.9
					26365	1882.5	14.1
					26683	1914.3	13.6
			1	5	26047	1850.7	13.9
					26365	1882.5	13.8
					26683	1914.3	14.1
		3 MHz	15	0	26055	1851.5	13.2
					26365	1882.5	12.7
					26675	1913.5	13.2
			8	3	26055	1851.5	13.1
					26365	1882.5	12.8
					26675	1913.5	13.2
			1	0	26055	1851.5	14.0
					26365	1882.5	13.7
					26675	1913.5	14.0
			1	14	26055	1851.5	13.9
					26365	1882.5	14.2
					26675	1913.5	13.6
		5 MHz	25	0	26065	1852.5	12.9
					26365	1882.5	12.8
					26665	1912.5	12.9
			12	6	26065	1852.5	13.0
					26365	1882.5	12.9
					26665	1912.5	12.8
			1	0	26065	1852.5	13.8
					26365	1882.5	13.8
					26665	1912.5	13.7
			1	24	26065	1852.5	13.7
					26365	1882.5	13.8
					26665	1912.5	13.6

Band	Modulation	Bandwidth	RB Size	RB Offset	Channel	Frequency	Power
25	16QAM	10 MHz	50	0	26090	1855.0	12.5
					26365	1882.5	12.7
					26640	1910.0	13.1
			25	12	26090	1855.0	13.1
					26365	1882.5	12.8
					26640	1910.0	13.0
			1	0	26090	1855.0	13.6
					26365	1882.5	14.1
					26640	1910.0	13.8
		1	24	26090	1855.0	14.0	
				26365	1882.5	13.6	
				26640	1910.0	14.1	
		15 MHz	75	0	26115	1857.5	12.8
					26365	1882.5	13.0
					26615	1907.5	13.2
			36	19	26115	1857.5	12.8
					26365	1882.5	13.2
					26615	1907.5	13.0
			1	0	26115	1857.5	13.9
					26365	1882.5	13.7
					26615	1907.5	14.2
		1	74	26115	1857.5	13.6	
				26365	1882.5	13.6	
				26615	1907.5	14.1	
		20 MHz	100	0	26140	1860.0	12.6
					26365	1882.5	12.7
					26590	1905.0	12.6
			50	25	26140	1860.0	12.6
					26365	1882.5	13.1
					26590	1905.0	12.5
1	0		26140	1860.0	13.8		
			26365	1882.5	13.6		
			26590	1905.0	13.8		
1	99	26140	1860.0	13.9			
		26365	1882.5	13.5			
		26590	1905.0	14.0			

Band	Modulation	Bandwidth	RB Size	RB Offset	Channel	Frequency	Power
17	QPSK	5 MHz	25	0	23755	706.5	19.0
					23790	710.0	18.8
					23824	713.5	18.6
			12	6	23755	706.5	18.9
					23790	710.0	18.9
					23824	713.5	18.8
			1	0	23755	706.5	19.8
					23790	710.0	19.8
					23824	713.5	19.7
		1	24	23755	706.5	19.8	
				23790	710.0	20.1	
				23824	713.5	19.7	
		10 MHz	50	0	23780	709.0	18.7
					23790	710.0	19.2
					23800	711.0	19.2
	25		12	23780	709.0	18.8	
				23790	710.0	18.8	
				23800	711.0	19.0	
	1		0	23780	709.0	19.9	
				23790	710.0	19.9	
				23800	711.0	19.6	
	1	24	23780	709.0	19.9		
			23790	710.0	19.9		
			23800	711.0	19.9		
	16QAM	5 MHz	25	0	23755	706.5	17.5
					23790	710.0	17.7
					23824	713.5	17.6
			12	6	23755	706.5	18.0
					23790	710.0	18.0
					23824	713.5	17.6
			1	0	23755	706.5	18.7
					23790	710.0	19.0
					23824	713.5	18.5
1		24	23755	706.5	19.0		
			23790	710.0	18.8		
			23824	713.5	18.7		

Band	Modulation	Bandwidth	RB Size	RB Offset	Channel	Frequency	Power	
17	16QAM	10 MHz	50	0	23780	709.0	17.7	
					23790	710.0	17.9	
					23800	711.0	17.6	
			25	12	23780	709.0	17.5	
					23790	710.0	17.7	
					23800	711.0	18.0	
			1	0	23780	709.0	18.7	
					23790	710.0	19.0	
					23800	711.0	18.5	
			1	24	23780	709.0	18.8	
					23790	710.0	18.7	
					23800	711.0	19.1	
30	QPSK	5 MHz	25	0	27685	2307.5	12.5	
					27710	2310.0	12.0	
					27735	2312.5	12.2	
			12	6	27685	2307.5	12.7	
					27710	2310.0	12.3	
					27735	2312.5	12.3	
			1	0	27685	2307.5	13.4	
					27710	2310.0	13.3	
					27735	2312.5	13.1	
		1	24	27685	2307.5	13.7		
				27710	2310.0	13.4		
				27735	2312.5	13.6		
		10 MHz		50	0	27710	2310.0	12.4
				25	12	27710	2310.0	12.7
				1	0	27710	2310.0	13.5
1	24			27710	2310.0	13.1		

Band	Modulation	Bandwidth	RB Size	RB Offset	Channel	Frequency	Power
30	16QAM	5 MHz	25	0	27685	2307.5	11.2
					27710	2310.0	11.3
					27735	2312.5	11.5
			12	6	27685	2307.5	11.6
					27710	2310.0	11.5
					27735	2312.5	11.4
			1	0	27685	2307.5	12.5
					27710	2310.0	12.0
					27735	2312.5	12.4
		1	24	27685	2307.5	12.5	
				27710	2310.0	12.7	
				27735	2312.5	12.5	
		10 MHz	50	0	27710	2310.0	11.1
			25	12	27710	2310.0	11.6
			1	0	27710	2310.0	12.2
			1	24	27710	2310.0	12.4

Band	Modulation	Bandwidth	RB Size	RB Offset	Channel	Frequency	Power
66	QPSK	1.4 MHz	6	0	131979	1710.7	14.4
					132322	1745.0	14.1
					132665	1779.3	14.2
			3	1	131979	1710.7	14.6
					132322	1745.0	14.2
					132665	1779.3	14.6
			1	0	131979	1710.7	15.0
					132322	1745.0	15.6
					132665	1779.3	15.5
			1	5	131979	1710.7	15.3
					132322	1745.0	15.4
					132665	1779.3	15.3
		3 MHz	15	0	131987	1711.5	14.5
					132322	1745.0	14.7
					132657	1778.5	14.5
			8	3	131987	1711.5	14.6
					132322	1745.0	14.6
					132657	1778.5	14.6
			1	0	131987	1711.5	15.4
					132322	1745.0	15.1
					132657	1778.5	15.1
			1	14	131987	1711.5	15.5
					132322	1745.0	15.1
					132657	1778.5	15.1
		5 MHz	25	0	131997	1712.5	14.4
					132322	1745.0	14.1
					132647	1777.5	14.4
			12	6	131997	1712.5	14.0
					132322	1745.0	14.6
					132647	1777.5	14.3
1	0		131997	1712.5	15.4		
			132322	1745.0	15.7		
			132647	1777.5	15.3		
1	24		131997	1712.5	15.6		
			132322	1745.0	15.2		
			132647	1777.5	15.3		

Band	Modulation	Bandwidth	RB Size	RB Offset	Channel	Frequency	Power
66	QPSK	10 MHz	50	0	132022	1715.0	14.5
					132322	1745.0	14.7
					132622	1775.0	14.3
			25	12	132022	1715.0	14.2
					132322	1745.0	14.2
					132622	1775.0	14.3
			1	0	132022	1715.0	15.4
					132322	1745.0	15.5
					132622	1775.0	15.5
		1	24	132022	1715.0	15.1	
				132322	1745.0	15.2	
				132622	1775.0	15.0	
		15 MHz	75	0	132047	1717.5	14.5
					132322	1745.0	14.5
					132597	1772.5	14.3
			36	19	132047	1717.5	14.7
					132322	1745.0	14.1
					132597	1772.5	14.6
			1	0	132047	1717.5	15.1
					132322	1745.0	15.3
					132597	1772.5	15.6
		1	74	132047	1717.5	15.2	
				132322	1745.0	15.1	
				132597	1772.5	15.6	
		20 MHz	100	0	132072	1720.0	14.0
					132322	1745.0	14.2
					132572	1770.0	14.6
			50	25	132072	1720.0	14.2
					132322	1745.0	14.7
					132572	1770.0	14.2
1	49		132072	1720.0	15.7		
			132322	1745.0	15.4		
			132572	1770.0	15.0		
1	99	132072	1720.0	15.7			
		132322	1745.0	15.1			
		132572	1770.0	15.4			

Band	Modulation	Bandwidth	RB Size	RB Offset	Channel	Frequency	Power
66	16QAM	1.4 MHz	6	0	131979	1710.7	13.2
					132322	1745.0	13.4
					132665	1779.3	13.5
			3	1	131979	1710.7	13.5
					132322	1745.0	13.4
					132665	1779.3	13.6
			1	0	131979	1710.7	14.3
					132322	1745.0	14.0
					132665	1779.3	14.1
			1	5	131979	1710.7	14.6
					132322	1745.0	14.7
					132665	1779.3	14.6
		3 MHz	15	0	131987	1711.5	13.0
					132322	1745.0	13.3
					132657	1778.5	13.2
			8	3	131987	1711.5	13.4
					132322	1745.0	13.2
					132657	1778.5	13.4
			1	0	131987	1711.5	14.5
					132322	1745.0	14.1
					132657	1778.5	14.3
			1	14	131987	1711.5	14.2
					132322	1745.0	14.2
					132657	1778.5	14.6
		5 MHz	25	0	131997	1712.5	13.5
					132322	1745.0	13.2
					132647	1777.5	13.2
			12	6	131997	1712.5	13.3
					132322	1745.0	13.7
					132647	1777.5	13.6
			1	0	131997	1712.5	14.1
					132322	1745.0	14.3
					132647	1777.5	14.6
			1	24	131997	1712.5	14.0
					132322	1745.0	14.1
					132647	1777.5	14.4

Band	Modulation	Bandwidth	RB Size	RB Offset	Channel	Frequency	Power
66	16QAM	10 MHz	50	0	132022	1715.0	13.4
					132322	1745.0	13.5
					132622	1775.0	13.1
			25	12	132022	1715.0	13.4
					132322	1745.0	13.3
					132622	1775.0	13.6
			1	0	132022	1715.0	14.4
					132322	1745.0	14.1
					132622	1775.0	14.5
		1	24	132022	1715.0	14.6	
				132322	1745.0	14.5	
				132622	1775.0	14.5	
		15 MHz	75	0	132047	1717.5	13.6
					132322	1745.0	13.6
					132597	1772.5	13.5
			36	19	132047	1717.5	13.5
					132322	1745.0	13.3
					132597	1772.5	13.4
			1	0	132047	1717.5	14.6
					132322	1745.0	14.6
					132597	1772.5	14.4
		1	74	132047	1717.5	14.4	
				132322	1745.0	14.7	
				132597	1772.5	14.4	
		20 MHz	100	0	132072	1720.0	13.2
					132322	1745.0	13.3
					132572	1770.0	13.2
			50	25	132072	1720.0	13.6
					132322	1745.0	13.2
					132572	1770.0	13.4
1	0		132072	1720.0	14.6		
			132322	1745.0	14.2		
			132572	1770.0	14.1		
1	99	132072	1720.0	14.6			
		132322	1745.0	14.0			
		132572	1770.0	14.4			

Band	Modulation	Bandwidth	RB Size	RB Offset	Channel	Frequency	Power
38	QPSK	5 MHz	25	0	37775	2572.5	14.5
					38000	2595.0	15.2
					38225	2617.5	15.1
			12	6	37775	2572.5	15.0
					38000	2595.0	14.5
					38225	2617.5	14.8
			1	0	37775	2572.5	15.6
					38000	2595.0	16.0
					38225	2617.5	15.7
			1	24	37775	2572.5	15.9
					38000	2595.0	15.9
					38225	2617.5	16.1

Band	Modulation	Bandwidth	RB Size	RB Offset	Channel	Frequency	Power
38	QPSK	10 MHz	50	0	37800	2575.0	14.8
					38000	2595.0	15.1
					38200	2615.0	14.5
			25	12	37800	2575.0	15.0
					38000	2595.0	14.8
					38200	2615.0	14.7
			1	0	37800	2575.0	16.0
					38000	2595.0	15.8
					38200	2615.0	15.8
		1	24	37800	2575.0	15.8	
				38000	2595.0	15.7	
				38200	2615.0	15.9	
		15 MHz	75	0	37825	2577.5	14.5
					38000	2595.0	15.1
					38175	2612.5	14.6
			36	19	37825	2577.5	15.1
					38000	2595.0	14.7
					38175	2612.5	14.5
			1	0	37825	2577.5	15.5
					38000	2595.0	15.9
					38175	2612.5	15.8
		1	74	37825	2577.5	16.0	
				38000	2595.0	16.0	
				38175	2612.5	15.8	
		20 MHz	100	0	37850	2580.0	14.7
					38000	2595.0	14.6
					38150	2610.0	14.6
			50	25	37850	2580.0	14.6
					38000	2595.0	14.9
					38150	2610.0	15.1
			1	0	37850	2580.0	16.0
					38000	2595.0	15.7
					38150	2610.0	16.0
		1	99	37850	2580.0	15.6	
				38000	2595.0	16.1	
				38150	2610.0	15.7	

Band	Modulation	Bandwidth	RB Size	RB Offset	Channel	Frequency	Power
38	16QAM	5 MHz	25	0	37775	2572.5	14.2
					38000	2595.0	14.0
					38225	2617.5	13.8
			12	6	37775	2572.5	13.7
					38000	2595.0	13.7
					38225	2617.5	13.6
			1	0	37775	2572.5	14.6
					38000	2595.0	14.7
					38225	2617.5	15.2
			1	24	37775	2572.5	14.9
					38000	2595.0	14.6
					38225	2617.5	15.1

Band	Modulation	Bandwidth	RB Size	RB Offset	Channel	Frequency	Power
38	16QAM	10 MHz	50	0	37800	2575.0	13.7
					38000	2595.0	13.9
					38200	2615.0	13.6
			25	12	37800	2575.0	13.8
					38000	2595.0	14.0
					38200	2615.0	14.1
			1	0	37800	2575.0	14.5
					38000	2595.0	14.9
					38200	2615.0	14.6
			1	24	37800	2575.0	14.7
					38000	2595.0	14.9
					38200	2615.0	15.0
		15 MHz	75	0	37825	2577.5	13.6
					38000	2595.0	13.6
					38175	2612.5	13.7
			36	19	37825	2577.5	14.0
					38000	2595.0	14.1
					38175	2612.5	13.5
			1	0	37825	2577.5	14.7
					38000	2595.0	14.9
					38175	2612.5	15.1
			1	74	37825	2577.5	14.8
					38000	2595.0	15.1
					38175	2612.5	14.7
		20 MHz	100	0	37850	2580.0	13.6
					38000	2595.0	13.9
					38150	2610.0	13.5
			50	25	37850	2580.0	14.2
					38000	2595.0	13.7
					38150	2610.0	14.0
			1	0	37850	2580.0	15.1
					38000	2595.0	14.7
					38150	2610.0	14.8
			1	99	37850	2580.0	14.9
					38000	2595.0	14.8
					38150	2610.0	14.6

Antenna	Operation Mode	Lid Angle	LTE Band 7
WWAN	Lid Close	0°	0.0
		1°	0.0
		2°	0.0
		3°	0.0
		4°	0.0
		5°	0.0
		6°	0.0
		7°	0.0
		8°	0.0
		9°	16.1
	10°	16.1	
	Laptop Mode	11°	16.1
		12°	16.1
		13°	16.1
		14°	16.1
		15°	16.1
		25°	16.1
		35°	16.1
		45°	16.1
		55°	16.1
		65°	16.1
		75°	16.1
		85°	16.1
		95°	16.1
		105°	16.1
		115°	16.1
		125°	16.1
		135°	16.1
		145°	16.1
		155°	16.1
165°		16.1	
175°	16.1		
185°	16.1		
186°	16.1		
187°	16.1		
188°	16.1		
189°	14.2		
190°	14.2		

Antenna	Operation Mode	Lid Angle	LTE Band 7
WWAN	Tablet Mode	191°	14.2
		192°	14.2
		193°	14.2
		194°	14.2
		195°	14.2
		205°	14.2
		215°	14.2
		225°	14.2
		235°	14.2
		245°	14.2
		255°	14.2
		265°	14.2
		275°	14.2
		285°	14.2
		295°	14.2
		305°	14.2
		315°	14.2
		325°	14.2
		335°	14.2
		345°	14.2
355°	14.2		
356°	14.2		
357°	14.2		
358°	14.2		
359°	14.2		
360°	14.2		

Antenna	Operation Mode	Lid Angle	LTE Band 7
WWAN	Book Mode	11°	14.2
		12°	14.2
		13°	14.2
		14°	14.2
		15°	14.2
		25°	14.2
		35°	14.2
		45°	14.2
		55°	14.2
		65°	14.2
		75°	14.2
		85°	14.2
		95°	14.2
		105°	14.2
		115°	14.2
		125°	14.2
		135°	14.2
		145°	14.2
		155°	14.2
		165°	14.2
		175°	14.2
		185°	14.2
		195°	14.2
		205°	14.2
		215°	14.2
		225°	14.2
		235°	14.2
		245°	14.2
		255°	14.2
		265°	14.2
		275°	14.2
		285°	14.2
		295°	14.2
		305°	14.2
		315°	14.2
		325°	14.2
335°	14.2		
345°	14.2		
355°	14.2		
356°	14.2		
357°	14.2		
358°	14.2		
359°	14.2		
360°	14.2		

Antenna	Operation Mode	Lid Angle	LTE Band 7
WWAN	Book Mode	360°	14.2
		359°	14.2
		358°	14.2
		357°	14.2
		356°	14.2
		355°	14.2
		345°	14.2
		335°	14.2
		325°	14.2
		315°	14.2
		305°	14.2
		295°	14.2
		285°	17.3
		275°	14.2
		265°	14.2
		255°	14.2
		245°	14.2
		235°	14.2
		225°	14.2
		215°	14.2
		205°	14.2
		195°	14.2
		185°	14.2
		175°	14.2
		165°	14.2
		155°	14.2
		145°	14.2
		135°	14.2
		125°	14.2
		115°	14.2
105°	14.2		
95°	14.2		
85°	14.2		
75°	14.2		
65°	14.2		
55°	14.2		
45°	14.2		
35°	14.2		
25°	14.2		
15°	14.2		
14°	14.2		
13°	14.2		
12°	14.2		
11°	0.0		

Antenna	Operation Mode	Lid Angle	LTE Band 7
WWAN	Tablet Mode	360°	14.2
		359°	14.2
		358°	14.2
		357°	14.2
		356°	14.2
		355°	14.2
		345°	14.2
		335°	14.2
		325°	14.2
		315°	14.2
		305°	14.2
		295°	14.2
		285°	14.2
		275°	14.2
		265°	14.2
		255°	14.2
		245°	14.2
		235°	14.2
		225°	14.2
		215°	14.2
205°	14.2		
195°	14.2		
194°	14.2		
193°	14.2		
192°	16.1		
191°	16.1		

Antenna	Operation Mode	Lid Angle	LTE Band 7
WWAN	Laptop Mode	190°	16.1
		189°	16.1
		188°	16.1
		187°	16.1
		186°	16.1
		185°	16.1
		175°	16.1
		165°	16.1
		155°	16.1
		145°	16.1
		135°	16.1
		125°	16.1
		115°	16.1
		105°	16.1
		95°	16.1
		85°	16.1
		75°	16.1
		65°	16.1
		55°	16.1
		45°	16.1
		35°	16.1
		25°	16.1
		15°	16.1
	14°	16.1	
	13°	16.1	
	12°	16.1	
	11°	0.0	
	Lid Close	11°	0.0
		10°	0.0
		9°	0.0
		8°	0.0
		7°	0.0
		6°	0.0
5°		0.0	
4°		0.0	
3°		0.0	
2°		0.0	
1°	0.0		

Table 11.5.2 Test Reduction Table – LTE

Band/ Frequency (MHz)	Side	Required Test Channel	Bandwidth	Modulation	RB Allocation	RB Offset	Tested/ Reduced		
Band 25 1850-1915 MHz	Back	26140	20 MHz	QPSK	50	0	Reduced ⁷		
		26365					Tested		
		26590					Reduced ⁷		
		26140					Reduced ¹		
		26365			100	0	Reduced ¹		
		26590					Reduced ¹		
		26140					Reduced ¹		
		26365					Tested		
		26590			1	49	Tested		
		26140					Tested		
		26365					Reduced ²		
		26590					Reduced ²		
		26140		99	99	Reduced ²			
		26365				Reduced ²			
		26590				Reduced ²			
		26140				Reduced ³			
		26365		50	25	16QAM	Reduced ³		
		26590					Reduced ³		
		26140					Reduced ¹		
		26365					Reduced ¹		
		26590		100	0	Reduced ¹			
		26140				Reduced ¹			
		26365				Reduced ⁴			
		26590				Reduced ⁴			
	26140	1	0	16QAM	Reduced ⁴				
	26365				Reduced ⁴				
	26590				Reduced ⁴				
	26140				Reduced ⁴				
	26365	99	99	Reduced ⁴					
	26590			Reduced ⁴					
	26140			Reduced ⁴					
	26365			Reduced ⁴					
	All lower bandwidths (15 MHz, 10 MHz, 5 MHz, 3 MHz, 1.4 MHz)							Reduced ⁵	
	Top	QPSK	26140	20 MHz	50	25	Reduced ¹		
			26365				Tested		
			26590				Reduced ¹		
			26140				Reduced ¹		
			26365				100	0	Reduced ¹
			26590						Reduced ¹
			26140		Reduced ¹				
			26365		Tested				
			26590		1	0			Reduced ¹
			26140						Reduced ²
			26365				Reduced ²		
			26590				Reduced ²		
		26140	99				99	Reduced ²	
		26365						Reduced ²	
		26590			Reduced ³				
26140		Reduced ³							
26365		50			25	16QAM		Reduced ³	
26590								Reduced ³	
26140			Reduced ¹						
26365			Reduced ¹						
26590			100				0	Reduced ¹	
26140								Reduced ¹	
26365		Reduced ⁴							
26590		Reduced ⁴							
26140	1	0		Reduced ⁴					
26365				Reduced ⁴					
26590			Reduced ⁴						
26140			99	99	Reduced ⁴				
26365					Reduced ⁴				
26590					Reduced ⁴				
26140	Reduced ⁴								
26365	Reduced ⁴								
26590	Reduced ⁴								
All lower bandwidths (15 MHz, 10 MHz, 5 MHz, 3 MHz, 1.4 MHz)							Reduced ⁵		
All remaining sides							Reduced ⁶		

Reduced¹ – If the SAR value in the 50% RB testing is less than 1.45 W/kg, the 100% RB testing is reduced per KDB941225 D05 3) A) I) page 4.
 Reduced² - If the SAR value in the 1 RB testing is less than 1.45 W/kg, the remaining channels are reduced per KDB941225 D05 3) B) I) page 4.
 Reduced³ - If the SAR value in the 50% RB testing is less than 1.45 W/kg, the remaining channels are reduced per KDB941225 D05 4) A) I) page 4.
 Reduced⁴- If the SAR value in the 1 RB testing is less than 1.45 W/kg, the remaining channels are reduced per KDB941225 D05 4) B) I) page 5.
 Reduced⁵- If the conducted power is within ±0.5 dB, all testing where the SAR value is less than 1.45 W/kg is reduced per KDB941225 D05 5) B) I) page 5.
 Reduced⁶ – When the antenna is more than 25 mm from a side, the test can be reduced per KDB447498 D01 v06 section 4.3.1 1) page 11. See below for calculations.
 Reduced⁷- If the SAR value measured on the middle channel is less than 0.8 W/kg and the conducted power is within ±0.5 dB, the remaining channels are reduced per KDB941225 D05 page 4 footnote 2.

Maximum Power: 251.2 mW
 Closest Distance to right: 290.0 mm
 Closest Distance to Bottom: 140 mm

$$[(3.0/(\sqrt{1.915})) * 50 \text{ mm}] + [(140 - 50 \text{ mm}) * 10] = 1008 \text{ mW}$$

which is greater than 251.2 mW

Band/ Frequency (MHz)	Side	Required Test Channel	Bandwidth	Modulation	RB Allocation	RB Offset	Tested/ Reduced				
Band 25 1850-1915 MHz	Left	26140	20 MHz	QPSK	50	0	Reduced ⁷				
		26365					Tested				
		26590					Reduced ⁷				
		26140			100	0	Reduced ¹				
		26365					Reduced ¹				
		26590					Reduced ¹				
		26140			1	49	Tested				
		26365					Tested				
		26590					Reduced ²				
		26140			99	99	Reduced ²				
		26365					Reduced ²				
		26590					Reduced ²				
		26140		16QAM	50	25	Reduced ³				
		26365					Reduced ³				
		26590			100	0	Reduced ³				
		26140					Reduced ¹				
		26365			1	0	Reduced ¹				
		26590					Reduced ¹				
		26140		99	99	Reduced ⁴					
		26365				Reduced ⁴					
		26590		All lower bandwidths (15 MHz, 10 MHz, 5 MHz, 3 MHz, 1.4 MHz)						Reduced ⁴	
		Laptop		Laptop	26140	20 MHz	QPSK	50	0	Reduced ⁵	
					26365					Reduced ⁷	
					26590					Tested	
	26140		100		0			Reduced ¹			
	26365							Tested			
	26590							Reduced ¹			
	26140		1		49			Tested			
	26365							Tested			
	26590							Reduced ²			
	26140		99		99			Reduced ²			
	26365							Reduced ²			
	26590							Reduced ²			
	26140		16QAM		50		25	Reduced ³			
	26365							Reduced ³			
	26590				100		0	Reduced ³			
	26140							Reduced ¹			
	26365				1		0	Reduced ¹			
	26590							Reduced ¹			
	26140		99		99		Reduced ⁴				
	26365						Reduced ⁴				
	26590		All lower bandwidths (15 MHz, 10 MHz, 5 MHz, 3 MHz, 1.4 MHz)						Reduced ⁴		
	All remaining sides							Reduced ⁵			
								Reduced ⁶			

Reduced¹ - If the SAR value in the 50% RB testing is less than 1.45 W/kg, the 100% RB testing is reduced per KDB941225 D05 3) A) I) page 4.
 Reduced² - If the SAR value in the 1 RB testing is less than 1.45 W/kg, the remaining channels are reduced per KDB941225 D05 3) B) I) page 4.
 Reduced³ - If the SAR value in the 50% RB testing is less than 1.45 W/kg, the remaining channels are reduced per KDB941225 D05 4) A) I) page 4.
 Reduced⁴ - If the SAR value in the 1 RB testing is less than 1.45 W/kg, the remaining channels are reduced per KDB941225 D05 4) B) I) page 5.
 Reduced⁵ - If the conducted power is within ±0.5 dB, all testing where the SAR value is less than 1.45 W/kg is reduced per KDB941225 D05 5) B) I) page 5.
 Reduced⁶ - When the antenna is more than 25 mm from a side, the test can be reduced per KDB447498 D01 v06 section 4.3.1 1) page 11. See below for calculations.
 Reduced⁷ - If the SAR value measured on the middle channel is less than 0.8 W/kg and the conducted power is within ±0.5 dB, the remaining channels are reduced per KDB941225 D05 page 4 footnote 2.

Maximum Power: 251.2 mW
 Closest Distance to right: 290.0 mm
 Closest Distance to Bottom: 140 mm

$$[[[(3.0)/(\sqrt{1.915})]*50 \text{ mm}]]+[[140-50 \text{ mm}]*10]=1008 \text{ mW which is greater than } 251.2 \text{ mW}$$

Band/ Frequency (MHz)	Side	Required Test Channel	Bandwidth	Modulation	RB Allocation	RB Offset	Tested/ Reduced	
Band 66 1710-1780 MHz	Back	132072	20 MHz	QPSK	50	25	Tested	
		132322					Tested	
		132572					Tested	
		132072			100	0	Reduced ¹	
		132322					Tested	
		132572					Reduced ¹	
		132072			1	49	Tested	
		132322					Tested	
		132572					Reduced ²	
		132072		99		Reduced ²		
		132322				Reduced ²		
		132572				Reduced ²		
		132072		16QAM	50	25	Reduced ³	
		132322					Reduced ³	
		132572					Reduced ³	
		132072			100	0	Reduced ¹	
		132322					Reduced ¹	
		132572					Reduced ¹	
		132072			1	49	Reduced ⁴	
		132322					Reduced ⁴	
		132572					Reduced ⁴	
	132072	99		Reduced ⁴				
	132322			Reduced ⁴				
	132572			Reduced ⁴				
	All lower bandwidths (15 MHz, 10 MHz, 5 MHz, 3 MHz, 1.4 MHz)							Reduced ⁵
	Top	QPSK	132072	20 MHz	50	25	Reduced ⁷	
			132322				Tested	
			132572				Reduced ⁷	
			132072		100	0	Reduced ¹	
			132322				Reduced ¹	
			132572				Reduced ¹	
			132072		1	0	Reduced ⁷	
			132322				Tested	
			132572				Reduced ⁷	
		132072	99			Reduced ²		
		132322				Reduced ²		
		132572				Reduced ²		
		132072	16QAM		50	25	Reduced ³	
		132322					Reduced ³	
		132572					Reduced ³	
		132072			100	0	Reduced ¹	
		132322					Reduced ¹	
132572		Reduced ¹						
132072		1			0	Reduced ⁴		
132322						Reduced ⁴		
132572						Reduced ⁴		
132072	99		Reduced ⁴					
132322			Reduced ⁴					
132572			Reduced ⁴					
All lower bandwidths (15 MHz, 10 MHz, 5 MHz, 3 MHz, 1.4 MHz)							Reduced ⁵	
All remaining sides							Reduced ⁶	

Reduced¹ - If the SAR value in the 50% RB testing is less than 1.45 W/kg, the 100% RB testing is reduced per KDB941225 D05 3) A) I) page 4.
 Reduced² - If the SAR value in the 1 RB testing is less than 1.45 W/kg, the remaining channels are reduced per KDB941225 D05 3) B) I) page 4.
 Reduced³ - If the SAR value in the 50% RB testing is less than 1.45 W/kg, the remaining channels are reduced per KDB941225 D05 4) A) I) page 4.
 Reduced⁴ - If the SAR value in the 1 RB testing is less than 1.45 W/kg, the remaining channels are reduced per KDB941225 D05 4) B) I) page 5.
 Reduced⁵ - If the conducted power is within ±0.5 dB, all testing where the SAR value is less than 1.45 W/kg is reduced per KDB941225 D05 5) B) I) page 5.
 Reduced⁶ - When the antenna is more than 25 mm from a side, the test can be reduced per KDB447498 D01 v06 section 4.3.1 1) page 11. See below for calculations.
 Reduced⁷ - If the SAR value measured on the middle channel is less than 0.8 W/kg and the conducted power is within ±0.5 dB, the remaining channels are reduced per KDB941225 D05 page 4 footnote 2.

Maximum Power: 251.2 mW
 Closest Distance to right: 290.0 mm
 Closest Distance to Bottom: 140 mm

$$[[{(3.0)/(\sqrt{1.78}) * 50 \text{ mm}}] + [(140 - 50 \text{ mm}) * 10]] = 1012 \text{ mW which is greater than } 251.2 \text{ mW}$$

Band/ Frequency (MHz)	Side	Required Test Channel	Bandwidth	Modulation	RB Allocation	RB Offset	Tested/ Reduced			
Band 66 1710-1780 MHz	Left	132072	20 MHz	QPSK	50	25	Tested			
		132322					Tested			
		132572					Tested			
		132072			100	0	Reduced ¹			
		132322					Reduced ¹			
		132572					Reduced ¹			
		132072			1	49	Tested			
		132322					Tested			
		132572					Tested			
		132072			99	99	Reduced ²			
		132322					Reduced ²			
		132572					Reduced ²			
		132072		16QAM	50	25	Reduced ³			
		132322					Reduced ³			
		132572			100	0	Reduced ³			
		132072					Reduced ¹			
		132322			1	49	Reduced ¹			
		132572					Reduced ⁴			
		132072		99	99	Reduced ⁴				
		132322				Reduced ⁴				
		132572		Reduced ⁴						
		All lower bandwidths (15 MHz, 10 MHz, 5 MHz, 3 MHz, 1.4 MHz)							Reduced ⁵	
		Laptop		QPSK	132072	20 MHz	50	25	Tested	
					132322				Tested	
	132572		Tested							
	132072		100		0				Reduced ¹	
	132322								Reduced ¹	
	132572								Reduced ¹	
	132072		1		0		Tested			
	132322						Tested			
	132572						Tested			
	132072		99		99		Reduced ²			
	132322						Reduced ²			
	132572						Reduced ²			
	132072		16QAM	50	25		Reduced ³			
	132322						Reduced ³			
	132572			100	0		Reduced ³			
	132072						Reduced ¹			
	132322			1	0		Reduced ¹			
	132572						Reduced ⁴			
	132072		99	99	Reduced ⁴					
	132322				Reduced ⁴					
	132572		Reduced ⁴							
	All lower bandwidths (15 MHz, 10 MHz, 5 MHz, 3 MHz, 1.4 MHz)							Reduced ⁵		
	All remaining sides							Reduced ⁶		

Reduced¹ - If the SAR value in the 50% RB testing is less than 1.45 W/kg, the 100% RB testing is reduced per KDB941225 D05 3) A) I) page 4.
 Reduced² - If the SAR value in the 1 RB testing is less than 1.45 W/kg, the remaining channels are reduced per KDB941225 D05 3) B) I) page 4.
 Reduced³ - If the SAR value in the 50% RB testing is less than 1.45 W/kg, the remaining channels are reduced per KDB941225 D05 4) A) I) page 4.
 Reduced⁴ - If the SAR value in the 1 RB testing is less than 1.45 W/kg, the remaining channels are reduced per KDB941225 D05 4) B) I) page 5.
 Reduced⁵ - If the conducted power is within ±0.5 dB, all testing where the SAR value is less than 1.45 W/kg is reduced per KDB941225 D05 5) B) I) page 5.
 Reduced⁶ - When the antenna is more than 25 mm from a side, the test can be reduced per KDB447498 D01 v06 section 4.3.1 1) page 11. See below for calculations.
 Reduced⁷ - If the SAR value measured on the middle channel is less than 0.8 W/kg and the conducted power is within ±0.5 dB, the remaining channels are reduced per KDB941225 D05 page 4 footnote 2.

Maximum Power: 251.2 mW
 Closest Distance to right: 290.0 mm
 Closest Distance to Bottom: 140 mm

$$[(((3.0)/(\sqrt{1.78})) * 50 \text{ mm})] + [(140 - 50 \text{ mm}) * 10] = 1012 \text{ mW}$$
 which is greater than 251.2 mW

Band/ Frequency (MHz)	Side	Required Test Channel	Bandwidth	Modulation	RB Allocation	RB Offset	Tested/ Reduced	
Band 26 814-849 MHz	Back	26740	15 MHz	QPSK	25	12	Tested	
		26865					Tested	
		26990					Tested	
		26740			50	0	Tested	
		26865					Reduced ¹	
		26990					Reduced ¹	
		26740			1	0	Tested	
		26865					Tested	
		26990					Tested	
		26740				24	Reduced ²	
		26865					Reduced ²	
		26990					Reduced ²	
		26740		16QAM	25	12	Reduced ³	
		26865					Reduced ³	
		26990					Reduced ³	
		26740			50	0	Reduced ¹	
		26865					Reduced ¹	
		26990					Reduced ¹	
		26740		1	0	Reduced ⁴		
		26865				Reduced ⁴		
		26990				Reduced ⁴		
		26740			24	Reduced ⁴		
		26865				Reduced ⁴		
		26990				Reduced ⁴		
	All lower bandwidths (5 MHz)							Reduced ⁵
	Top	15 MHz	26740	15 MHz	QPSK	25	12	Reduced ⁷
			26865					Tested
			26990					Reduced ⁷
			26740			50	0	Reduced ¹
			26865					Reduced ¹
			26990					Reduced ¹
			26740			1	0	Reduced ⁷
			26865					Tested
			26990					Reduced ⁷
			26740				24	Reduced ²
			26865					Reduced ²
			26990					Reduced ²
			26740		16QAM	25	12	Reduced ³
			26865					Reduced ³
			26990					Reduced ³
			26740			50	0	Reduced ¹
			26865					Reduced ¹
			26990					Reduced ¹
			26740		1	0	Reduced ⁴	
			26865				Reduced ⁴	
			26990				Reduced ⁴	
			26740			24	Reduced ⁴	
			26865				Reduced ⁴	
26990			Reduced ⁴					
All lower bandwidths (5 MHz)							Reduced ⁵	
All remaining sides							Reduced ⁷	

Reduced¹ - If the SAR value in the 50% RB testing is less than 1.45 W/kg, the 100% RB testing is reduced per KDB941225 D05 3) A) I) page 4.
 Reduced² - If the SAR value in the 1 RB testing is less than 1.45 W/kg, the remaining channels are reduced per KDB941225 D05 3) B) I) page 4.
 Reduced³ - If the SAR value in the 50% RB testing is less than 1.45 W/kg, the remaining channels are reduced per KDB941225 D05 4) A) I) page 4.
 Reduced⁴ - If the SAR value in the 1 RB testing is less than 1.45 W/kg, the remaining channels are reduced per KDB941225 D05 4) B) I) page 5.
 Reduced⁵ - If the conducted power is within ±0.5 dB, all testing where the SAR value is less than 1.45 W/kg is reduced per KDB941225 D05 5) B) I) page 5.
 Reduced⁶ - If the SAR value measured on the middle channel is less than 0.8 W/kg and the conducted power is within ±0.5 dB, the remaining channels are reduced per KDB941225 D05 page 4 footnote 2.
 Reduced⁷ - When the antenna is more than 25 mm from a side, the test can be reduced per KDB447498 D01 v06 section 4.3.1 1) page 11. See below for calculations.

Maximum Power: 251.2 mW
 Closest Distance to right: 290.0 mm
 Closest Distance to Bottom: 140 mm

$$[[[(3.0)/(\sqrt{0.849})]*50 \text{ mm}]+[(140-50 \text{ mm})*10]=1062 \text{ mW which is greater than } 251.2 \text{ mW}$$

Band/ Frequency (MHz)	Side	Required Test Channel	Bandwidth	Modulation	RB Allocation	RB Offset	Tested/ Reduced	
Band 26 814-849 MHz	Left	26740	15 MHz	QPSK	25	12	Reduced ⁷	
		26865					Tested	
		26990					Reduced ⁷	
		26740			50	0	Reduced ¹	
		26865					Reduced ¹	
		26990					Reduced ¹	
		26740			1	0	Reduced ⁷	
		26865					Tested	
		26990					Reduced ⁷	
		26740			24	0	Reduced ²	
		26865					Reduced ²	
		26990					Reduced ²	
		26740		25	12	Reduced ³		
		26865				Reduced ³		
		26990				Reduced ³		
		26740		50	0	Reduced ¹		
		26865				Reduced ¹		
		26990				Reduced ¹		
		26740		1	0	Reduced ⁴		
		26865				Reduced ⁴		
		26990				Reduced ⁴		
		26740		24	0	Reduced ⁴		
		26865				Reduced ⁴		
		26990				Reduced ⁴		
	All lower bandwidths (5 MHz)							Reduced ⁵
	Laptop	QPSK	26740	15 MHz	QPSK	25	12	Reduced ⁷
			26865					Tested
			26990					Reduced ⁷
			26740			50	0	Reduced ¹
			26865					Reduced ¹
			26990					Reduced ¹
			26740			1	0	Tested
			26865					Tested
			26990					Tested
			26740			24	0	Reduced ²
			26865					Reduced ²
			26990					Reduced ²
		26740	25		12	Reduced ³		
		26865				Reduced ³		
		26990				Reduced ³		
		26740	50		0	Reduced ¹		
		26865				Reduced ¹		
		26990				Reduced ¹		
		26740	1		0	Reduced ⁴		
		26865				Reduced ⁴		
		26990				Reduced ⁴		
		26740	24		0	Reduced ⁴		
		26865				Reduced ⁴		
26990		Reduced ⁴						
All lower bandwidths (5 MHz)							Reduced ⁵	
All remaining sides							Reduced ⁷	

Reduced¹ - If the SAR value in the 50% RB testing is less than 1.45 W/kg, the 100% RB testing is reduced per KDB941225 D05 3) A) I) page 4.
 Reduced² - If the SAR value in the 1 RB testing is less than 1.45 W/kg, the remaining channels are reduced per KDB941225 D05 3) B) I) page 4.
 Reduced³ - If the SAR value in the 50% RB testing is less than 1.45 W/kg, the remaining channels are reduced per KDB941225 D05 4) A) I) page 4.
 Reduced⁴ - If the SAR value in the 1 RB testing is less than 1.45 W/kg, the remaining channels are reduced per KDB941225 D05 4) B) I) page 5.
 Reduced⁵ - If the conducted power is within ±0.5 dB, all testing where the SAR value is less than 1.45 W/kg is reduced per KDB941225 D05 5) B) I) page 5.
 Reduced⁶ - If the SAR value measured on the middle channel is less than 0.8 W/kg and the conducted power is within ±0.5 dB, the remaining channels are reduced per KDB941225 D05 page 4 footnote 2.
 Reduced⁷ - When the antenna is more than 25 mm from a side, the test can be reduced per KDB447498 D01 v06 section 4.3.1 1) page 11. See below for calculations.

Maximum Power: 251.2 mW
 Closest Distance to right: 290.0 mm
 Closest Distance to Bottom: 140 mm

$$[(((3.0)/(\sqrt{0.849}))^*50 \text{ mm})+[(140-50 \text{ mm})^*10]=1062 \text{ mW which is greater than } 251.2 \text{ mW}$$

Band/ Frequency (MHz)	Side	Required Test Channel	Bandwidth	Modulation	RB Allocation	RB Offset	Tested/ Reduced	
Band 13 777-787 MHz	Back	23230	10 MHz	QPSK	25	12	Tested	
		23230			50	0	Tested	
		23230			1	0	Tested	
		23230				24	Reduced ²	
		23230		16QAM	25	12	Reduced ³	
		23230			50	0	Reduced ¹	
		23230			1	0	Reduced ⁴	
		23230				24	Reduced ⁴	
	All lower bandwidths (5 MHz)							Reduced ⁵
	Top	10 MHz	QPSK	25	12	Tested		
				50	0	Reduced ²		
				1	0	Tested		
					24	Reduced ²		
			16QAM	25	12	Reduced ³		
				50	0	Reduced ¹		
				1	0	Reduced ⁴		
					24	Reduced ⁴		
	All lower bandwidths (5 MHz)							Reduced ⁵
	Left	10 MHz	QPSK	25	12	Tested		
				50	0	Reduced ²		
				1	0	Tested		
					24	Reduced ²		
			16QAM	25	12	Reduced ³		
				50	0	Reduced ¹		
				1	0	Reduced ⁴		
					24	Reduced ⁴		
	All lower bandwidths (5 MHz)							Reduced ⁵
	Laptop	10 MHz	QPSK	25	12	Tested		
				50	0	Reduced ²		
				1	0	Tested		
					24	Reduced ²		
			16QAM	25	12	Reduced ³		
				50	0	Reduced ¹		
				1	0	Reduced ⁴		
					24	Reduced ⁴		
	All lower bandwidths (5 MHz)							Reduced ⁵
All remaining sides							Reduced ⁷	

- Reduced¹ - If the SAR value in the 50% RB testing is less than 1.45 W/kg, the 100% RB testing is reduced per KDB941225 D05 3) A) I) page 4.
- Reduced² - If the SAR value in the 1 RB testing is less than 1.45 W/kg, the remaining channels are reduced per KDB941225 D05 3) B) I) page 4.
- Reduced³ - If the SAR value in the 50% RB testing is less than 1.45 W/kg, the remaining channels are reduced per KDB941225 D05 4) A) I) page 4.
- Reduced⁴ - If the SAR value in the 1 RB testing is less than 1.45 W/kg, the remaining channels are reduced per KDB941225 D05 4) B) I) page 5.
- Reduced⁵ - If the conducted power is within ±0.5 dB, all testing where the SAR value is less than 1.45 W/kg is reduced per KDB941225 D05 5) B) I) page 5.
- Reduced⁶ - If the SAR value measured on the middle channel is less than 0.8 W/kg and the conducted power is within ±0.5 dB, the remaining channels are reduced per KDB941225 D05 page 4 footnote 2.
- Reduced⁷ - When the antenna is more than 25 mm from a side, the test can be reduced per KDB447498 D01 v06 section 4.3.1 1) page 11. See below for calculations.

Maximum Power: 251.2 mW
 Closest Distance to right: 290.0 mm
 Closest Distance to Bottom: 140 mm

$$[[{(3.0)/(\sqrt{0.787})} * 50 \text{ mm}]] + [(140 - 50 \text{ mm}) * 10] = 1069 \text{ mW}$$

which is greater than 251.2 mW

Band/ Frequency (MHz)	Side	Required Test Channel	Bandwidth	Modulation	RB Allocation	RB Offset	Tested/ Reduced	
Band 14 788-798 MHz	Back	23330	10 MHz	QPSK	25	12	Tested	
		23330			50	0	Tested	
		23330			1	0	Tested	
		23330				24	Reduced ²	
		23330		16QAM	25	12	Reduced ³	
		23330			50	0	Reduced ¹	
		23330			1	0	Reduced ⁴	
		23330				24	Reduced ⁴	
	All lower bandwidths (5 MHz)							Reduced ⁵
	Top	10 MHz	23330	QPSK	25	12	Tested	
			23330		50	0	Reduced ²	
			23330		1	0	Tested	
			23330			24	Reduced ²	
			23330	16QAM	25	12	Reduced ³	
			23330		50	0	Reduced ¹	
			23330		1	0	Reduced ⁴	
			23330			24	Reduced ⁴	
	All lower bandwidths (5 MHz)							
	Left	10 MHz	23330	QPSK	25	12	Tested	
			23330		50	0	Reduced ¹	
			23330		1	0	Tested	
			23330			24	Reduced ²	
			23330	16QAM	25	12	Reduced ³	
			23330		50	0	Reduced ¹	
			23330		1	0	Reduced ⁴	
			23330			24	Reduced ⁴	
	All lower bandwidths (5 MHz)							Reduced ⁵
	Laptop	10 MHz	23330	QPSK	25	12	Tested	
			23330		50	0	Reduced ¹	
			23330		1	0	Tested	
			23330			24	Reduced ²	
			23330	16QAM	25	12	Reduced ³	
			23330		50	0	Reduced ¹	
23330			1		0	Reduced ⁴		
23330					24	Reduced ⁴		
All lower bandwidths (5 MHz)							Reduced ⁵	
All remaining sides							Reduced ⁷	

- Reduced¹ – If the SAR value in the 50% RB testing is less than 1.45 W/kg, the 100% RB testing is reduced per KDB941225 D05 3) A) I) page 4.
- Reduced² - If the SAR value in the 1 RB testing is less than 1.45 W/kg, the remaining channels are reduced per KDB941225 D05 3) B) I) page 4.
- Reduced³ - If the SAR value in the 50% RB testing is less than 1.45 W/kg, the remaining channels are reduced per KDB941225 D05 4) A) I) page 4.
- Reduced⁴- If the SAR value in the 1 RB testing is less than 1.45 W/kg, the remaining channels are reduced per KDB941225 D05 4) B) I) page 5.
- Reduced⁵- If the conducted power is within ±0.5 dB, all testing where the SAR value is less than 1.45 W/kg is reduced per KDB941225 D05 5) B) I) page 5.
- Reduced⁶- If the SAR value measured on the middle channel is less than 0.8 W/kg and the conducted power is within ±0.5 dB, the remaining channels are reduced per KDB941225 D05 page 4 footnote 2.
- Reduced⁷ – When the antenna is more than 25 mm from a side, the test can be reduced per KDB447498 D01 v06 section 4.3.1 1) page 11. See below for calculations.

Maximum Power: 251.2 mW
 Closest Distance to right: 290.0 mm
 Closest Distance to Bottom: 140 mm

$$[[(3.0)/(\sqrt{0.798})]^*50 \text{ mm}]+[140-50 \text{ mm}]^*10=1067 \text{ mW which is greater than } 251.2 \text{ mW}$$

Band/ Frequency (MHz)	Side	Required Test Channel	Bandwidth	Modulation	RB Allocation	RB Offset	Tested/ Reduced	
Band 12 699-716 MHz	Back	23060	10 MHz	QPSK	25	12	Tested	
		23095					Tested	
		23129					Tested	
		23060			50	0	Reduced ¹	
		23095					Tested	
		23129					Reduced ¹	
		23060			1	12	Tested	
		23095					Tested	
		23129					Tested	
		23060			24	24	Reduced ¹	
		23095					Reduced ²	
		23129					Reduced ²	
		23060		25	12	Reduced ³		
		23095				Reduced ³		
		23129				Reduced ³		
		23060		50	0	Reduced ¹		
		23095				Reduced ¹		
		23129				Reduced ¹		
		23060		1	0	Reduced ⁴		
		23095				Reduced ⁴		
		23129				Reduced ⁴		
		23060		24	24	Reduced ⁴		
		23095				Reduced ⁴		
		23129				Reduced ⁴		
	All lower bandwidths (5 MHz)							Reduced ⁵
	Top	QPSK	23060	10 MHz	25	12	Reduced ⁶	
			23095				Tested	
			23129				Reduced ⁶	
			23060		50	0	Reduced ¹	
			23095				Reduced ¹	
			23129				Reduced ¹	
			23060		1	24	Reduced ⁶	
			23095				Tested	
			23129				Reduced ⁶	
			23060		49	49	Reduced ¹	
			23095				Reduced ²	
			23129				Reduced ²	
		23060	25		12	Reduced ³		
		23095				Reduced ³		
		23129				Reduced ³		
		23060	50		0	Reduced ¹		
		23095				Reduced ¹		
		23129				Reduced ¹		
		23060	1		0	Reduced ⁴		
		23095				Reduced ⁴		
		23129				Reduced ⁴		
		23060	24		24	Reduced ⁴		
		23095				Reduced ⁴		
23129		Reduced ⁴						
All lower bandwidths (5 MHz)							Reduced ⁵	
All remaining sides							Reduced ⁷	

Reduced¹ - If the SAR value in the 50% RB testing is less than 1.45 W/kg, the 100% RB testing is reduced per KDB941225 D05 3) A) I) page 4.
 Reduced² - If the SAR value in the 1 RB testing is less than 1.45 W/kg, the remaining channels are reduced per KDB941225 D05 3) B) I) page 4.
 Reduced³ - If the SAR value in the 50% RB testing is less than 1.45 W/kg, the remaining channels are reduced per KDB941225 D05 4) A) I) page 4.
 Reduced⁴ - If the SAR value in the 1 RB testing is less than 1.45 W/kg, the remaining channels are reduced per KDB941225 D05 4) B) I) page 5.
 Reduced⁵ - If the conducted power is within ±0.5 dB, all testing where the SAR value is less than 1.45 W/kg is reduced per KDB941225 D05 5) B) I) page 5.
 Reduced⁶ - If the SAR value measured on the middle channel is less than 0.8 W/kg and the conducted power is within ±0.5 dB, the remaining channels are reduced per KDB941225 D05 page 4 footnote 2.
 Reduced⁷ - When the antenna is more than 25 mm from a side, the test can be reduced per KDB447498 D01 v06 section 4.3.1 1) page 11. See below for calculations.

Maximum Power: 251.2 mW
 Closest Distance to right: 290.0 mm
 Closest Distance to Bottom: 140 mm

$$[(((3.0)/(\sqrt{0.716})) * 50 \text{ mm})] + [(140 - 50 \text{ mm}) * 10] = 1077 \text{ mW which is greater than 251.2 mW}$$

Band/ Frequency (MHz)	Side	Required Test Channel	Bandwidth	Modulation	RB Allocation	RB Offset	Tested/ Reduced			
Band 12 699-716 MHz	Left	23060	10 MHz	QPSK	25	12	Reduced ⁶			
		23095					Tested			
		23129					Reduced ⁶			
		23060					50	0	Reduced ¹	
		23095							Reduced ¹	
		23129			Reduced ¹					
		23060			1	12			Reduced ⁶	
		23095							Tested	
		23129					Reduced ⁶			
		23060					24	24	Reduced ¹	
		23095		Reduced ²						
		23129		Reduced ²						
		23060		16QAM	25	12			Reduced ³	
		23095							Reduced ³	
		23129					Reduced ³			
		23060					50	0	Reduced ¹	
		23095							Reduced ¹	
		23129		Reduced ¹						
		23060		1	0	Reduced ⁴				
		23095				Reduced ⁴				
	23129	Reduced ⁴								
	23060	24	24			Reduced ⁴				
	23095					Reduced ⁴				
	23129			Reduced ⁴						
	All lower bandwidths (5 MHz)							Reduced ⁵		
	All remaining sides							Reduced ⁶		
	Laptop	QPSK	23060	10 MHz	25	12	Tested			
			23095				Reduced ⁵			
			23129				Reduced ⁵			
			23060				50	0	Reduced ¹	
			23095						Reduced ¹	
			23129		Reduced ¹					
			23060		1	24			Reduced ⁶	
			23095						Tested	
			23129				Reduced ⁶			
			23060				49	49	Reduced ¹	
		23095	Reduced ²							
		23129	Reduced ²							
		23060	16QAM		25	12			Reduced ³	
		23095							Reduced ³	
		23129					Reduced ³			
		23060					50	0	Reduced ¹	
		23095							Reduced ¹	
		23129	Reduced ¹							
		23060	1		0	Reduced ⁴				
		23095				Reduced ⁴				
	23129	Reduced ⁴								
	23060	24		24		Reduced ⁴				
	23095					Reduced ⁴				
	23129		Reduced ⁴							
All lower bandwidths (5 MHz)							Reduced ⁵			
All remaining sides							Reduced ⁷			

Reduced¹ - If the SAR value in the 50% RB testing is less than 1.45 W/kg, the 100% RB testing is reduced per KDB941225 D05 3) A) I) page 4.
 Reduced² - If the SAR value in the 1 RB testing is less than 1.45 W/kg, the remaining channels are reduced per KDB941225 D05 3) B) I) page 4.
 Reduced³ - If the SAR value in the 50% RB testing is less than 1.45 W/kg, the remaining channels are reduced per KDB941225 D05 4) A) I) page 4.
 Reduced⁴ - If the SAR value in the 1 RB testing is less than 1.45 W/kg, the remaining channels are reduced per KDB941225 D05 4) B) I) page 5.
 Reduced⁵ - If the conducted power is within ±0.5 dB, all testing where the SAR value is less than 1.45 W/kg is reduced per KDB941225 D05 5) B) I) page 5.
 Reduced⁶ - If the SAR value measured on the middle channel is less than 0.8 W/kg and the conducted power is within ±0.5 dB, the remaining channels are reduced per KDB941225 D05 page 4 footnote 2.
 Reduced⁷ - When the antenna is more than 25 mm from a side, the test can be reduced per KDB447498 D01 v06 section 4.3.1 1) page 11. See below for calculations.

Maximum Power: 251.2 mW
 Closest Distance to right: 290.0 mm
 Closest Distance to Bottom: 140 mm

$$[[[(3.0)/(\sqrt{0.716})]*50 \text{ mm}]]+[[140-50 \text{ mm}]*10]=1077 \text{ mW which is greater than } 251.2 \text{ mW}$$

Band/ Frequency (MHz)	Side	Required Test Channel	Bandwidth	Modulation	RB Allocation	RB Offset	Tested/ Reduced	
Band 30 2305-2315 MHz	Back	27710	10 MHz	QPSK	25	12	Tested	
		27710			50	0	Reduced ¹	
		27710			1	0	Tested	
		27710				24	Reduced ²	
		27710		16QAM	25	12	Reduced ³	
		27710			50	0	Reduced ¹	
		27710				0	Reduced ⁴	
		27710			1	24	Reduced ⁴	
	All lower bandwidths (5 MHz)							Reduced ⁵
	Top	10 MHz	27710	QPSK	25	12	Tested	
			27710		50	0	Reduced ¹	
			27710		1	0	Tested	
			27710			24	Reduced ²	
			27710	16QAM	25	12	Reduced ³	
			27710		50	0	Reduced ¹	
			27710			0	Reduced ⁴	
			27710		1	24	Reduced ⁴	
	All lower bandwidths (5 MHz)							
	Left	10 MHz	27710	QPSK	25	12	Tested	
			27710		50	0	Reduced ¹	
			27710		1	0	Tested	
			27710			24	Reduced ²	
			27710	16QAM	25	12	Reduced ³	
			27710		50	0	Reduced ¹	
			27710			0	Reduced ⁴	
			27710		1	24	Reduced ⁴	
	All lower bandwidths (5 MHz)							Reduced ⁵
	Laptop	10 MHz	27710	QPSK	25	12	Tested	
			27710		50	0	Tested	
			27710		1	0	Tested	
			27710			24	Reduced ²	
			27710	16QAM	25	12	Reduced ³	
27710			50		0	Reduced ¹		
27710					0	Reduced ⁴		
27710			1		24	Reduced ⁴		
All lower bandwidths (5 MHz)							Reduced ⁵	
All remaining sides							Reduced ⁷	

- Reduced¹ – If the SAR value in the 50% RB testing is less than 1.45 W/kg, the 100% RB testing is reduced per KDB941225 D05 3) A) I) page 4.
- Reduced² - If the SAR value in the 1 RB testing is less than 1.45 W/kg, the remaining channels are reduced per KDB941225 D05 3) B) I) page 4.
- Reduced³ - If the SAR value in the 50% RB testing is less than 1.45 W/kg, the remaining channels are reduced per KDB941225 D05 4) A) I) page 4.
- Reduced⁴- If the SAR value in the 1 RB testing is less than 1.45 W/kg, the remaining channels are reduced per KDB941225 D05 4) B) I) page 5.
- Reduced⁵- If the conducted power is within ±0.5 dB, all testing where the SAR value is less than 1.45 W/kg is reduced per KDB941225 D05 5) B) I) page 5.
- Reduced⁶- If the SAR value measured on the middle channel is less than 0.8 W/kg and the conducted power is within ±0.5 dB, the remaining channels are reduced per KDB941225 D05 page 4 footnote 2.
- Reduced⁷ – When the antenna is more than 25 mm from a side, the test can be reduced per KDB447498 D01 v06 section 4.3.1 1) page 11. See below for calculations.

Maximum Power: 251.2 mW
 Closest Distance to right: 290.0 mm
 Closest Distance to Bottom: 140 mm

$$[[(3.0)/(\sqrt{2.315})] * 50 \text{ mm}] + [(140 - 50 \text{ mm}) * 10] = 998 \text{ mW which is greater than } 251.2 \text{ mW}$$

Band/ Frequency (MHz)	Side	Required Test Channel	Bandwidth	Modulation	RB Allocation	RB Offset	Tested/ Reduced	
Band 7 2500-2570 MHz	Back	20850	20 MHz	QPSK	50	0	Tested	
		21100					Tested	
		21350					Tested	
		20850			100	0	Reduced ¹	
		21100					Reduced ¹	
		21350					Reduced ¹	
		20850			1	49	Tested	
		21100					Tested	
		21350					Tested	
		20850				99	Reduced ²	
		21100					Reduced ²	
		21350					Reduced ²	
		20850		16QAM	50	25	Reduced ³	
		21100					Reduced ³	
		21350					Reduced ³	
		20850			100	0	Reduced ¹	
		21100					Reduced ¹	
		21350					Reduced ¹	
		20850		1	49	Reduced ⁴		
		21100				Reduced ⁴		
		21350				Reduced ⁴		
		20850			99	Reduced ⁴		
		21100				Reduced ⁴		
		21350				Reduced ⁴		
	All lower bandwidths (15 MHz, 10 MHz, 5 MHz, 3 MHz, 1.4 MHz)							Reduced ⁵
	Top	20 MHz	20850	20 MHz	QPSK	50	25	Reduced ⁷
			21100					Tested
			21350					Reduced ⁷
			20850			100	0	Reduced ¹
			21100					Reduced ¹
			21350					Reduced ¹
			20850			1	49	Reduced ⁷
			21100					Tested
			21350					Reduced ⁷
			20850				99	Reduced ²
			21100					Reduced ²
			21350					Reduced ²
			20850		16QAM	50	25	Reduced ³
			21100					Reduced ³
			21350					Reduced ³
			20850			100	0	Reduced ¹
			21100					Reduced ¹
			21350					Reduced ¹
			20850		1	49	Reduced ⁴	
			21100				Reduced ⁴	
			21350				Reduced ⁴	
			20850			99	Reduced ⁴	
			21100				Reduced ⁴	
21350			Reduced ⁴					
All lower bandwidths (15 MHz, 10 MHz, 5 MHz, 3 MHz, 1.4 MHz)							Reduced ⁵	
All remaining sides							Reduced ⁶	

Reduced¹ - If the SAR value in the 50% RB testing is less than 1.45 W/kg, the 100% RB testing is reduced per KDB941225 D05 3) A) I) page 4.
 Reduced² - If the SAR value in the 1 RB testing is less than 1.45 W/kg, the remaining channels are reduced per KDB941225 D05 3) B) I) page 4.
 Reduced³ - If the SAR value in the 50% RB testing is less than 1.45 W/kg, the remaining channels are reduced per KDB941225 D05 4) A) I) page 4.
 Reduced⁴ - If the SAR value in the 1 RB testing is less than 1.45 W/kg, the remaining channels are reduced per KDB941225 D05 4) B) I) page 5.
 Reduced⁵ - If the conducted power is within ±0.5 dB, all testing where the SAR value is less than 1.45 W/kg is reduced per KDB941225 D05 5) B) I) page 5.
 Reduced⁶ - When the antenna is more than 25 mm from a side, the test can be reduced per KDB447498 D01 v06 section 4.3.1 1) page 11. See below for calculations.
 Reduced⁷ - If the SAR value measured on the middle channel is less than 0.8 W/kg and the conducted power is within ±0.5 dB, the remaining channels are reduced per KDB941225 D05 page 4 footnote 2.

Maximum Power: 251.2 mW
 Closest Distance to right: 290.0 mm
 Closest Distance to Bottom: 140 mm

$(((3.0)/(\sqrt{2.57})^2 * 50 \text{ mm})) + ((140 - 50 \text{ mm}) * 10) = 993 \text{ mW}$ which is greater than 251.2 mW

Band/ Frequency (MHz)	Side	Required Test Channel	Bandwidth	Modulation	RB Allocation	RB Offset	Tested/ Reduced	
Band 7 2500-2570 MHz	Left	20850	20 MHz	QPSK	50	0	Reduced ⁷	
		21100					Tested	
		21350					Reduced ⁷	
		20850					Reduced ¹	
		21100			Reduced ¹			
		21350			Reduced ¹			
		20850			Reduced ⁷			
		21100			Tested			
		21350			Reduced ⁷			
		20850			Reduced ²			
		21100			Reduced ²			
		21350			Reduced ²			
		20850		Reduced ³				
		21100		Reduced ³				
		21350		Reduced ³				
		20850		Reduced ¹				
		21100		Reduced ¹				
		21350		Reduced ¹				
		20850		Reduced ⁴				
		21100		Reduced ⁴				
		21350		Reduced ⁴				
		20850		Reduced ⁴				
		21100		Reduced ⁴				
		21350		Reduced ⁴				
	All lower bandwidths (15 MHz, 10 MHz, 5 MHz, 3 MHz, 1.4 MHz)							Reduced ⁵
	Laptop	QPSK	20850	20 MHz	50	25	Tested	
			21100				Tested	
			21350				Tested	
			20850				Reduced ¹	
			21100		Tested			
			21350		Reduced ¹			
			20850		Tested			
			21100		Tested			
			21350		Tested			
			20850		Reduced ²			
			21100		Reduced ²			
			21350		Reduced ²			
		20850	Reduced ³					
		21100	Reduced ³					
		21350	Reduced ³					
		20850	Reduced ¹					
		21100	Reduced ¹					
		21350	Reduced ¹					
		20850	Reduced ⁴					
		21100	Reduced ⁴					
		21350	Reduced ⁴					
		20850	Reduced ⁴					
		21100	Reduced ⁴					
21350		Reduced ⁴						
All lower bandwidths (15 MHz, 10 MHz, 5 MHz, 3 MHz, 1.4 MHz)							Reduced ⁵	
All remaining sides							Reduced ⁶	

Reduced¹ - If the SAR value in the 50% RB testing is less than 1.45 W/kg, the 100% RB testing is reduced per KDB941225 D05 3) A) I) page 4.
 Reduced² - If the SAR value in the 1 RB testing is less than 1.45 W/kg, the remaining channels are reduced per KDB941225 D05 3) B) I) page 4.
 Reduced³ - If the SAR value in the 50% RB testing is less than 1.45 W/kg, the remaining channels are reduced per KDB941225 D05 4) A) I) page 4.
 Reduced⁴ - If the SAR value in the 1 RB testing is less than 1.45 W/kg, the remaining channels are reduced per KDB941225 D05 4) B) I) page 5.
 Reduced⁵ - If the conducted power is within ±0.5 dB, all testing where the SAR value is less than 1.45 W/kg is reduced per KDB941225 D05 5) B) I) page 5.
 Reduced⁶ - When the antenna is more than 25 mm from a side, the test can be reduced per KDB447498 D01 v06 section 4.3.1 1) page 11. See below for calculations.
 Reduced⁷ - If the SAR value measured on the middle channel is less than 0.8 W/kg and the conducted power is within ±0.5 dB, the remaining channels are reduced per KDB941225 D05 page 4 footnote 2.

Maximum Power: 251.2 mW
 Closest Distance to right: 290.0 mm
 Closest Distance to Bottom: 140 mm

$$[[[(3.0)/(\sqrt{2.57})]*50 \text{ mm}]]+[(140-50 \text{ mm})*10]=993 \text{ mW which is greater than } 251.2 \text{ mW}$$

Band/ Frequency (MHz)	Side	Required Test Channel	Bandwidth	Modulation	RB Allocation	RB Offset	Tested/ Reduced			
Band 41 2496-2690 MHz	Back	39750	20 MHz	QPSK	50	0	Reduced ⁷			
		40135					Reduced ⁷			
		40620					Tested			
		41105					Reduced ⁷			
		41490					Reduced ⁷			
		39750					Reduced ¹			
		40135			Reduced ¹					
		40620			Tested					
		41105			Reduced ¹					
		41490			Reduced ¹					
		39750			Tested					
		40135			Tested					
		40620			Tested					
		41105			Tested					
		41490			Tested					
		39750			Reduced ²					
		40135			Reduced ²					
		40620			Reduced ²					
		41105			Reduced ²					
		41490			Reduced ²					
		39750			Reduced ³					
		40135			Reduced ³					
		40620			Reduced ³					
		41105			Reduced ³					
		41490		Reduced ³						
		39750		Reduced ¹						
		40135		Reduced ¹						
		40620		Reduced ¹						
		41105		Reduced ¹						
		41490		Reduced ¹						
		39750		Reduced ⁴						
		40135		Reduced ⁴						
		40620		Reduced ⁴						
		41105		Reduced ⁴						
		41490		Reduced ⁴						
		39750		Reduced ⁴						
		40135		Reduced ⁴						
		40620		Reduced ⁴						
		41105		Reduced ⁴						
		41490		Reduced ⁴						
		All lower bandwidths (15 MHz, 10 MHz, 5 MHz, 3 MHz, 1.4 MHz)							Reduced ⁵	
		All remaining sides							Reduced ⁶	

Reduced¹ - If the SAR value in the 50% RB testing is less than 1.45 W/kg, the 100% RB testing is reduced per KDB941225 D05 3) A) I) page 4.
 Reduced² - If the SAR value in the 1 RB testing is less than 1.45 W/kg, the remaining channels are reduced per KDB941225 D05 3) B) I) page 4.
 Reduced³ - If the SAR value in the 50% RB testing is less than 1.45 W/kg, the remaining channels are reduced per KDB941225 D05 4) A) I) page 4.
 Reduced⁴ - If the SAR value in the 1 RB testing is less than 1.45 W/kg, the remaining channels are reduced per KDB941225 D05 4) B) I) page 5.
 Reduced⁵ - If the conducted power is within ±0.5 dB, all testing where the SAR value is less than 1.45 W/kg is reduced per KDB941225 D05 5) B) I) page 5.
 Reduced⁶ - When the antenna is more than 25 mm from a side, the test can be reduced per KDB447498 D01 v06 section 4.3.1 1) page 11. See below for calculations.
 Reduced⁷ - If the SAR value measured on the middle channel is less than 0.8 W/kg and the conducted power is within ±0.5 dB, the remaining channels are reduced per KDB941225 D05 page 4 footnote 2.

Maximum Power: 251.2 mW
 Closest Distance to right: 290.0 mm
 Closest Distance to Bottom: 140 mm

$$[(((3.0)/(\sqrt{2.69})) * 50 \text{ mm}) + ((140 - 50 \text{ mm}) * 10)] = 991 \text{ mW which is greater than } 251.2 \text{ mW}$$

Band/ Frequency (MHz)	Side	Required Test Channel	Bandwidth	Modulation	RB Allocation	RB Offset	Tested/ Reduced			
Band 41 2496-2690 MHz	Top	39750	20 MHz	QPSK	50	0	Reduced ⁷			
		40135					Reduced ⁷			
		40620					Tested			
		41105					Reduced ⁷			
		41490					Reduced ⁷			
		39750			100	0	Reduced ¹			
		40135					Reduced ¹			
		40620					Reduced ¹			
		41105					Reduced ¹			
		41490					Reduced ¹			
		39750			1	49	Reduced ⁷			
		40135					Reduced ⁷			
		40620					Tested			
		41105					Reduced ⁷			
		41490					Reduced ⁷			
		39750				99	Reduced ²			
		40135					Reduced ²			
		40620					Reduced ²			
		41105					Reduced ²			
		41490					Reduced ²			
		39750		50	25	Reduced ³				
		40135				Reduced ³				
		40620				Reduced ³				
		41105				Reduced ³				
		41490				Reduced ³				
		39750		100	0	Reduced ¹				
		40135				Reduced ¹				
		40620				Reduced ¹				
		41105				Reduced ¹				
		41490				Reduced ¹				
		39750		1	49	Reduced ⁴				
		40135				Reduced ⁴				
		40620				Reduced ⁴				
		41105				Reduced ⁴				
		41490				Reduced ⁴				
		39750			99	Reduced ⁴				
		40135				Reduced ⁴				
		40620				Reduced ⁴				
		41105				Reduced ⁴				
		41490				Reduced ⁴				
		All lower bandwidths (15 MHz, 10 MHz, 5 MHz, 3 MHz, 1.4 MHz)							Reduced ⁵	
		All remaining sides							Reduced ⁶	

Reduced¹ - If the SAR value in the 50% RB testing is less than 1.45 W/kg, the 100% RB testing is reduced per KDB941225 D05 3) A) I) page 4.
 Reduced² - If the SAR value in the 1 RB testing is less than 1.45 W/kg, the remaining channels are reduced per KDB941225 D05 3) B) I) page 4.
 Reduced³ - If the SAR value in the 50% RB testing is less than 1.45 W/kg, the remaining channels are reduced per KDB941225 D05 4) A) I) page 4.
 Reduced⁴ - If the SAR value in the 1 RB testing is less than 1.45 W/kg, the remaining channels are reduced per KDB941225 D05 4) B) I) page 5.
 Reduced⁵ - If the conducted power is within ±0.5 dB, all testing where the SAR value is less than 1.45 W/kg is reduced per KDB941225 D05 5) B) I) page 5.
 Reduced⁶ - When the antenna is more than 25 mm from a side, the test can be reduced per KDB447498 D01 v06 section 4.3.1 1) page 11. See below for calculations.
 Reduced⁷ - If the SAR value measured on the middle channel is less than 0.8 W/kg and the conducted power is within ±0.5 dB, the remaining channels are reduced per KDB941225 D05 page 4 footnote 2.

Maximum Power: 251.2 mW
 Closest Distance to right: 290.0 mm
 Closest Distance to Bottom: 140 mm

$$[(((3.0)/(\sqrt{2.69})) * 50 \text{ mm}) + ((140 - 50 \text{ mm}) * 10)] = 991 \text{ mW which is greater than } 251.2 \text{ mW}$$

Band/ Frequency (MHz)	Side	Required Test Channel	Bandwidth	Modulation	RB Allocation	RB Offset	Tested/ Reduced			
Band 41 2496-2690 MHz	Left	39750	20 MHz	QPSK	50	0	Reduced ⁷			
		40135					Reduced ⁷			
		40620					Tested			
		41105					Reduced ⁷			
		41490					Reduced ⁷			
		39750					Reduced ¹			
		40135					Reduced ¹			
		40620					Reduced ¹			
		41105			Reduced ¹					
		41490			Reduced ¹					
		39750			Reduced ⁷					
		40135			Reduced ⁷					
		40620			Tested					
		41105			Reduced ⁷					
		41490			Reduced ⁷					
		39750			Reduced ²					
		40135			Reduced ²					
		40620			Reduced ²					
		41105			Reduced ²					
		41490			Reduced ²					
		39750			Reduced ³					
		40135			Reduced ³					
		40620			Reduced ³					
		41105			Reduced ³					
		41490		Reduced ³						
		39750		Reduced ¹						
		40135		Reduced ¹						
		40620		Reduced ¹						
		41105		Reduced ¹						
		41490		Reduced ¹						
		39750		Reduced ⁴						
		40135		Reduced ⁴						
		40620		Reduced ⁴						
		41105		Reduced ⁴						
		41490		Reduced ⁴						
		39750		Reduced ⁴						
		40135		Reduced ⁴						
		40620		Reduced ⁴						
		41105		Reduced ⁴						
		41490		Reduced ⁴						
		All lower bandwidths (15 MHz, 10 MHz, 5 MHz, 3 MHz, 1.4 MHz)							Reduced ⁵	
		All remaining sides							Reduced ⁶	

Reduced¹ - If the SAR value in the 50% RB testing is less than 1.45 W/kg, the 100% RB testing is reduced per KDB941225 D05 3) A) I) page 4.
 Reduced² - If the SAR value in the 1 RB testing is less than 1.45 W/kg, the remaining channels are reduced per KDB941225 D05 3) B) I) page 4.
 Reduced³ - If the SAR value in the 50% RB testing is less than 1.45 W/kg, the remaining channels are reduced per KDB941225 D05 4) A) I) page 4.
 Reduced⁴ - If the SAR value in the 1 RB testing is less than 1.45 W/kg, the remaining channels are reduced per KDB941225 D05 4) B) I) page 5.
 Reduced⁵ - If the conducted power is within ±0.5 dB, all testing where the SAR value is less than 1.45 W/kg is reduced per KDB941225 D05 5) B) I) page 5.
 Reduced⁶ - When the antenna is more than 25 mm from a side, the test can be reduced per KDB447498 D01 v06 section 4.3.1 1) page 11. See below for calculations.
 Reduced⁷ - If the SAR value measured on the middle channel is less than 0.8 W/kg and the conducted power is within ±0.5 dB, the remaining channels are reduced per KDB941225 D05 page 4 footnote 2.

Maximum Power: 251.2 mW
 Closest Distance to right: 290.0 mm
 Closest Distance to Bottom: 140 mm

$$[[[(3.0)/(\sqrt{2.69})]*50 \text{ mm}]]+[(140-50 \text{ mm})*10]=991 \text{ mW which is greater than } 251.2 \text{ mW}$$

Band/ Frequency (MHz)	Side	Required Test Channel	Bandwidth	Modulation	RB Allocation	RB Offset	Tested/ Reduced			
Band 41 2496-2690 MHz	Laptop	39750	20 MHz	QPSK	50	0	Reduced ⁷			
		40135					Reduced ⁷			
		40620					Tested			
		41105					Reduced ⁷			
		41490					Reduced ⁷			
		39750					Reduced ¹			
		40135			Reduced ¹					
		40620			Reduced ¹					
		41105			Reduced ¹					
		41490			Reduced ¹					
		39750			Reduced ⁷					
		40135			Reduced ⁷					
		40620			Tested					
		41105			Reduced ⁷					
		41490			Reduced ⁷					
		39750			Reduced ²					
		40135			Reduced ²					
		40620			Reduced ²					
		41105			Reduced ²					
		41490			Reduced ²					
		39750			Reduced ³					
		40135			Reduced ³					
		40620			Reduced ³					
		41105			Reduced ³					
		41490		Reduced ³						
		39750		Reduced ¹						
		40135		Reduced ¹						
		40620		Reduced ¹						
		41105		Reduced ¹						
		41490		Reduced ¹						
		39750		Reduced ⁴						
		40135		Reduced ⁴						
		40620		Reduced ⁴						
		41105		Reduced ⁴						
		41490		Reduced ⁴						
		39750		Reduced ⁴						
		40135		Reduced ⁴						
		40620		Reduced ⁴						
		41105		Reduced ⁴						
		41490		Reduced ⁴						
		All lower bandwidths (15 MHz, 10 MHz, 5 MHz, 3 MHz, 1.4 MHz)							Reduced ⁵	
		All remaining sides							Reduced ⁶	

Reduced¹ – If the SAR value in the 50% RB testing is less than 1.45 W/kg, the 100% RB testing is reduced per KDB941225 D05 3) A) I) page 4.
 Reduced² - If the SAR value in the 1 RB testing is less than 1.45 W/kg, the remaining channels are reduced per KDB941225 D05 3) B) I) page 4.
 Reduced³ - If the SAR value in the 50% RB testing is less than 1.45 W/kg, the remaining channels are reduced per KDB941225 D05 4) A) I) page 4.
 Reduced⁴ - If the SAR value in the 1 RB testing is less than 1.45 W/kg, the remaining channels are reduced per KDB941225 D05 4) B) I) page 5.
 Reduced⁵ - If the conducted power is within ±0.5 dB, all testing where the SAR value is less than 1.45 W/kg is reduced per KDB941225 D05 5) B) I) page 5.
 Reduced⁶ – When the antenna is more than 25 mm from a side, the test can be reduced per KDB447498 D01 v06 section 4.3.1 1) page 11. See below for calculations.
 Reduced⁷ – If the SAR value measured on the middle channel is less than 0.8 W/kg and the conducted power is within ±0.5 dB, the remaining channels are reduced per KDB941225 D05 page 4 footnote 2.

Maximum Power: 251.2 mW
 Closest Distance to right: 290.0 mm
 Closest Distance to Bottom: 140 mm

$$[[[(3.0)/(\sqrt{2.69})]*50 \text{ mm}]]+[(140-50 \text{ mm})*10]=991 \text{ mW which is greater than } 251.2 \text{ mW}$$

SAR Data Summary – 750 MHz Body – LTE Band 12

MEASUREMENT RESULTS

Gap	Plot	Position	Frequency		BW/ Modulation	RB Size	RB Offset	MPR Target	End Power (dBm)	Measured SAR (W/kg)	Reported SAR (W/kg)
			MHz	Ch.							
0 mm	-----	Back	704.0	23060	10 MHz/QPSK	1	0	0	19.8	1.15	1.35
	1		707.5	23095	10 MHz/QPSK	1	0	0	19.7	1.17	1.41
	-----		711.0	23129	10 MHz/QPSK	1	0	0	19.9	1.15	1.32
	-----		704.0	23060	10 MHz/QPSK	25	12	0	19.1	0.973	1.07
	-----		707.5	23095	10 MHz/QPSK	25	12	0	18.9	0.977	1.12
	-----		711.0	23129	10 MHz/QPSK	25	12	0	18.6	0.962	1.18
	-----	707.5	23095	10 MHz/QPSK	50	0	0	18.8	0.825	0.97	
	-----	Top	704.0	23060	10 MHz/QPSK	1	0	0	19.8	0.822	0.97
	-----		707.5	23095	10 MHz/QPSK	1	0	0	19.7	0.865	1.04
	-----		711.0	23129	10 MHz/QPSK	1	0	0	19.9	0.847	0.97
	-----	Left	707.5	23095	10 MHz/QPSK	25	0	0	18.9	0.650	0.75
	-----		704.0	23060	10 MHz/QPSK	1	0	0	19.8	0.711	0.84
	-----		707.5	23095	10 MHz/QPSK	1	0	0	19.7	0.744	0.89
	-----	Laptop	711.0	23129	10 MHz/QPSK	1	0	0	19.9	0.723	0.83
	-----		707.5	23095	10 MHz/QPSK	25	0	0	18.9	0.546	0.63
	-----	Repeated	707.5	23095	10 MHz/QPSK	1	0	0	22.5	0.623	0.70
	-----		707.5	23095	10 MHz/QPSK	25	0	0	21.5	0.418	0.47

Body
1.6 W/kg (mW/g)
 averaged over 1 gram

1. SAR Measurement
 Phantom Configuration Left Head Eli4 Right Head
 SAR Configuration Head Body
 2. Test Signal Call Mode Test Code Base Station Simulator
 3. Test Configuration With Belt Clip Without Belt Clip N/A
 4. Tissue Depth is at least 15.0 cm



Jay M. Moulton
 Vice President

Note: LTE Band 17 is fully within the frequency bands of Band 12. Therefore, Band 17 was not tested for this report.

SAR Data Summary – 750 MHz Body – LTE Band 13

MEASUREMENT RESULTS

Gap	Plot	Position	Frequency		BW/ Modulation	RB Size	RB Offset	MPR Target	End Power (dBm)	Measured SAR (W/kg)	Reported SAR (W/kg)
			MHz	Ch.							
0 mm	2	Back	782.0	23230	10 MHz/QPSK	1	0	0	20.3	1.18	1.39
	-----		782.0	23230	10 MHz/QPSK	25	12	0	19.6	0.963	1.06
	-----		782.0	23230	10 MHz/QPSK	50	0	0	19.4	0.892	1.02
	-----	Top	782.0	23230	10 MHz/QPSK	1	0	0	20.3	0.696	0.82
	-----		782.0	23230	10 MHz/QPSK	25	12	0	19.6	0.565	0.62
	-----	Left	782.0	23230	10 MHz/QPSK	1	0	0	20.3	0.948	1.11
	-----		782.0	23230	10 MHz/QPSK	25	0	0	19.6	0.787	0.86
	-----	Laptop	782.0	23230	10 MHz/QPSK	1	0	0	23.0	0.498	0.63
	-----		782.0	23230	10 MHz/QPSK	25	0	0	22.4	0.304	0.35
	-----	Repeated	782.0	23230	10 MHz/QPSK	1	0	0	20.3	1.16	1.36

Body
1.6 W/kg (mW/g)
averaged over 1 gram

1. SAR Measurement
Phantom Configuration Left Head Eli4 Right Head
SAR Configuration Head Body
2. Test Signal Call Mode Test Code Base Station Simulator
3. Test Configuration With Belt Clip Without Belt Clip N/A
4. Tissue Depth is at least 15.0 cm

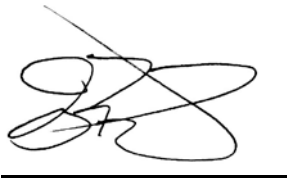

Jay M. Moulton
Vice President

SAR Data Summary – 750 MHz Body – LTE Band 14

MEASUREMENT RESULTS

Gap	Plot	Position	Frequency		BW/ Modulation	RB Size	RB Offset	MPR Target	End Power (dBm)	Measured SAR (W/kg)	Reported SAR (W/kg)
			MHz	Ch.							
0 mm	3	Back	793.0	23330	10 MHz/QPSK	1	0	0	20.2	1.16	1.40
	-----		793.0	23330	10 MHz/QPSK	25	12	0	19.6	0.946	1.04
	-----		793.0	23330	10 MHz/QPSK	50	0	0	19.6	0.873	0.96
	-----	Top	793.0	23330	10 MHz/QPSK	1	0	0	20.2	0.661	0.80
	-----		793.0	23330	10 MHz/QPSK	25	12	0	19.6	0.466	0.51
	-----	Left	793.0	23330	10 MHz/QPSK	1	0	0	20.2	0.913	1.10
	-----		793.0	23330	10 MHz/QPSK	25	12	0	19.6	0.763	0.84
	-----	Laptop	793.0	23330	10 MHz/QPSK	1	0	0	23.0	0.468	0.59
	-----		793.0	23330	10 MHz/QPSK	25	12	0	22.4	0.281	0.32
	-----	Repeated	793.0	23330	10 MHz/QPSK	1	0	0	20.2	1.14	1.37

Body
1.6 W/kg (mW/g)
averaged over 1 gram

1. SAR Measurement
 Phantom Configuration Left Head Eli4 Right Head
 SAR Configuration Head Body
2. Test Signal Call Mode Test Code Base Station Simulator
3. Test Configuration With Belt Clip Without Belt Clip N/A
4. Tissue Depth is at least 15.0 cm

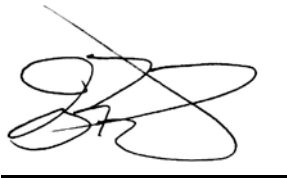

Jay M. Moulton
Vice President

SAR Data Summary – 835 MHz Body - WCDMA

MEASUREMENT RESULTS

Gap	Plot	Frequency		Modulation	Position	End Power (dBm)	RMC	Test Set Up	Measured SAR (W/kg)	Reported SAR (W/kg)
		MHz	Ch.							
0 mm	4	826.4	4132	WCDMA	Back	21.37	12.2 kbps	Test Loop 1	1.08	1.25
	----	836.6	4183	WCDMA		21.39	12.2 kbps	Test Loop 1	1.06	1.22
	----	846.6	4233	WCDMA		21.29	12.2 kbps	Test Loop 1	1.01	1.19
	----	836.6	4183	WCDMA	Top	21.39	12.2 kbps	Test Loop 1	0.524	0.60
	----	826.4	4132	WCDMA	Left	21.37	12.2 kbps	Test Loop 1	0.860	0.99
	----	836.6	4183	WCDMA		21.39	12.2 kbps	Test Loop 1	0.903	1.04
	----	846.6	4233	WCDMA		21.29	12.2 kbps	Test Loop 1	0.826	0.97
	----	826.4	4132	WCDMA	Laptop	23.97	12.2 kbps	Test Loop 1	0.986	1.11
	----	836.6	4183	WCDMA		23.64	12.2 kbps	Test Loop 1	0.881	1.07
	----	846.6	4233	WCDMA		23.72	12.2 kbps	Test Loop 1	0.878	1.05
	----	826.4	4132	WCDMA	Repeat	21.37	12.2 kbps	Test Loop 1	1.06	1.23

Body
1.6 W/kg (mW/g)
 averaged over 1 gram

1. SAR Measurement
 Phantom Configuration Left Head Eli4 Right Head
 SAR Configuration Head Body
2. Test Signal Call Mode Test Code Base Station Simulator
3. Test Configuration With Belt Clip Without Belt Clip N/A
4. Tissue Depth is at least 15.0 cm



Jay M. Moulton
 Vice President

SAR Data Summary – 835 MHz Body – LTE Bands 26

MEASUREMENT RESULTS											
Gap	Plot	Position	Frequency		BW/ Modulation	RB Size	RB Offset	MPR Target	End Power (dBm)	Measured SAR (W/kg)	Reported SAR (W/kg)
			MHz	Ch.							
0 mm	----	Back	831.5	26865	15 MHz/QPSK	1	0	0	21.2	0.398	0.48
	----		831.5	26865	15 MHz/QPSK	25	0	0	20.3	0.396	0.47
	5	Top	821.5	26740	15 MHz/QPSK	1	0	0	21.3	1.08	1.27
	----		831.5	26865	15 MHz/QPSK	1	0	0	21.2	1.03	1.24
	----		841.5	26990	15 MHz/QPSK	1	0	0	21.0	0.982	1.24
	----		821.5	26740	15 MHz/QPSK	25	0	0	20.1	0.891	1.10
	----		831.5	26865	15 MHz/QPSK	25	0	0	20.3	0.820	0.96
	----		841.5	26990	15 MHz/QPSK	25	0	0	20.4	0.706	0.81
	----		821.5	26740	15 MHz/QPSK	50	0	0	20.2	0.796	0.96
	----		831.5	26865	15 MHz/QPSK	1	0	0	21.2	0.523	0.63
	----	Left	831.5	26865	15 MHz/QPSK	25	0	0	20.3	0.519	0.61
	----		821.5	26740	15 MHz/QPSK	1	0	0	23.2	0.933	1.12
	----	Laptop	831.5	26865	15 MHz/QPSK	1	0	0	23.5	0.909	1.02
	----		841.5	26990	15 MHz/QPSK	1	0	0	23.5	0.861	0.97
	----		821.5	26740	15 MHz/QPSK	25	0	0	22.6	0.658	0.72
	----		831.5	26865	15 MHz/QPSK	25	0	0	22.1	0.692	0.85
	----	----	841.5	26990	15 MHz/QPSK	25	0	0	22.7	0.639	0.69
	----	Repeated	821.5	26740	15 MHz/QPSK	1	0	0	21.3	1.06	1.25

Body
1.6 W/kg (mW/g)
averaged over 1 gram

1. SAR Measurement
Phantom Configuration Left Head Eli4 Right Head
SAR Configuration Head Body
2. Test Signal Call Mode Test Code Base Station Simulator
3. Test Configuration With Belt Clip Without Belt Clip N/A
4. Tissue Depth is at least 15.0 cm



Jay M. Moulton
Vice President

Note: LTE Band 5 is fully within the frequency bands of Band 26. Therefore, Band 5 was not tested for this report.

SAR Data Summary – 1750 MHz Body - WCDMA

MEASUREMENT RESULTS

Gap	Plot	Frequency		Rev Level/ Modulation	Position	End Power (dBm)	RMC	Test Set Up	Measured SAR (W/kg)	Reported SAR (W/kg)
		MHz	Ch.							
0 mm	----	1712.4	1312	WCDMA	Back	15.43	12.2 kbps	Test Loop 1	0.878	1.00
	----	1732.6	1413	WCDMA		15.19	12.2 kbps	Test Loop 1	0.965	1.16
	----	1752.6	1513	WCDMA		15.23	12.2 kbps	Test Loop 1	0.786	0.94
	----	1732.6	1413	WCDMA	Top	15.19	12.2 kbps	Test Loop 1	0.176	0.21
	----	1732.6	1413	WCDMA	Left	15.19	12.2 kbps	Test Loop 1	0.183	0.22
	----	1712.4	1312	WCDMA	Laptop	19.54	12.2 kbps	Test Loop 1	0.806	1.01
	----	1732.6	1413	WCDMA		19.57	12.2 kbps	Test Loop 1	0.901	1.12
	6	1752.6	1513	WCDMA		19.69	12.2 kbps	Test Loop 1	1.00	1.21
	----	1752.6	1513	WCDMA	Repeat	19.69	12.2 kbps	Test Loop 1	0.986	1.19

Body
1.6 W/kg (mW/g)
 averaged over 1 gram

1. SAR Measurement
 Phantom Configuration Left Head Eli4 Right Head
 SAR Configuration Head Body
2. Test Signal Call Mode Test Code Base Station Simulator
3. Test Configuration With Belt Clip Without Belt Clip N/A
4. Tissue Depth is at least 15.0 cm



Jay M. Moulton
 Vice President

SAR Data Summary – 1750 MHz Body – LTE Band 66

MEASUREMENT RESULTS											
Gap	Plot	Position	Frequency		BW/ Modulation	RB Size	RB Offset	MPR Target	End Power (dBm)	Measured SAR (W/kg)	Reported SAR (W/kg)
			MHz	Ch.							
0 mm	----	Back	1720.0	132072	20 MHz/QPSK	1	0	0	15.7	0.923	0.99
	----		1745.0	132322	20 MHz/QPSK	1	0	0	15.4	1.09	1.25
	7		1770.0	132571	20 MHz/QPSK	1	0	0	15.0	1.10	1.39
	----		1720.0	132072	20 MHz/QPSK	50	0	0	14.2	0.882	1.06
	----		1745.0	132322	20 MHz/QPSK	50	0	0	14.7	0.852	0.91
	----		1770.0	132571	20 MHz/QPSK	50	0	0	14.2	0.861	1.04
	----	1745.0	132322	20 MHz/QPSK	100	0	0	14.6	0.756	0.83	
	----	Top	1745.0	132322	20 MHz/QPSK	1	0	0	15.4	0.134	0.15
	----		1745.0	132322	20 MHz/QPSK	50	0	0	14.7	0.129	0.14
	----	Left	1720.0	132072	20 MHz/QPSK	1	0	0	15.7	0.976	1.05
	----		1745.0	132322	20 MHz/QPSK	1	0	0	15.4	1.04	1.19
	----		1770.0	132571	20 MHz/QPSK	1	0	0	15.0	1.06	1.33
	----		1720.0	132072	20 MHz/QPSK	50	0	0	14.2	0.766	0.92
	----		1745.0	132322	20 MHz/QPSK	50	0	0	14.7	0.832	0.89
	----	Laptop	1770.0	132571	20 MHz/QPSK	50	0	0	14.2	0.839	1.01
	----		1720.0	132072	20 MHz/QPSK	1	0	0	19.9	0.825	0.95
	----		1745.0	132322	20 MHz/QPSK	1	0	0	19.5	1.09	1.37
	----		1770.0	132571	20 MHz/QPSK	1	0	0	20.1	1.12	1.23
	----		1720.0	132072	20 MHz/QPSK	50	0	0	18.7	0.814	0.98
	----	Repeated	1745.0	132322	20 MHz/QPSK	50	0	0	19.0	0.856	0.96
----	1770.0		132571	20 MHz/QPSK	50	0	0	18.5	0.924	1.16	
----	Repeated	1745.0	132322	20 MHz/QPSK	1	0	0	15.0	1.08	1.36	

Body
1.6 W/kg (mW/g)
 averaged over 1 gram

- SAR Measurement
 Phantom Configuration Left Head Eli4 Right Head
 SAR Configuration Head Body
 2. Test Signal Call Mode Test Code Base Station Simulator
 3. Test Configuration With Belt Clip Without Belt Clip N/A
 4. Tissue Depth is at least 15.0 cm

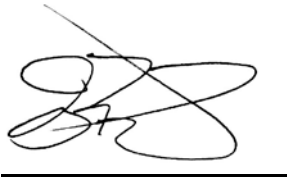

Jay M. Moulton
 Vice President

Note: LTE Band 4 is fully within the frequency bands of Band 66. Therefore, Band 4 was not tested for this report.

SAR Data Summary – 1900 MHz Body – LTE Band 25

MEASUREMENT RESULTS

Gap	Plot	Position	Frequency		BW/ Modulation	RB Size	RB Offset	MPR Target	End Power (dBm)	Measured SAR (W/kg)	Reported SAR (W/kg)
			MHz	Ch.							
0 mm	----	Back	1860.0	26140	20 MHz/QPSK	1	0	0	15.0	1.07	1.20
	----		1882.5	26365	20 MHz/QPSK	1	0	0	14.8	1.06	1.25
	----		1905.0	26590	20 MHz/QPSK	1	0	0	15.1	1.16	1.27
	----		1882.5	26365	20 MHz/QPSK	50	0	0	13.5	0.581	0.73
	----	Top	1882.5	26365	20 MHz/QPSK	1	0	0	14.8	0.439	0.52
	----		1882.5	26365	20 MHz/QPSK	50	0	0	13.5	0.339	0.43
	----	Left	1860.0	26140	20 MHz/QPSK	1	0	0	15.0	0.981	1.10
	----		1882.5	26365	20 MHz/QPSK	1	0	0	14.8	0.874	1.03
	----		1905.0	26590	20 MHz/QPSK	1	0	0	15.1	0.734	0.80
	----		1882.5	26365	20 MHz/QPSK	50	0	0	13.5	0.577	0.73
	----	Laptop	1860.0	26140	20 MHz/QPSK	1	0	0	19.5	1.14	1.28
	9		1882.5	26365	20 MHz/QPSK	1	0	0	19.5	1.23	1.38
	----		1905.0	26590	20 MHz/QPSK	1	0	0	19.3	1.15	1.35
	----		1882.5	26365	20 MHz/QPSK	50	0	0	18.1	0.664	0.82
	----	Repeated	1882.5	26365	20 MHz/QPSK	100	0	0	18.5	0.572	0.64
----	26365		1882.5	20 MHz/QPSK	1	0	0	19.5	1.21	1.36	

Body
1.6 W/kg (mW/g)
averaged over 1 gram

- 1. SAR Measurement
Phantom Configuration Left Head Eli4 Right Head
SAR Configuration Head Body
- 2. Test Signal Call Mode Test Code Base Station Simulator
- 3. Test Configuration With Belt Clip Without Belt Clip N/A
- 4. Tissue Depth is at least 15.0 cm

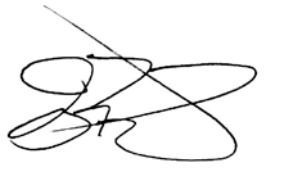

Jay M. Moulton
Vice President

Note: LTE Band 5 is fully within the frequency bands of Band 25. Therefore, Band 5 was not tested for this report.

SAR Data Summary – 2300 MHz Body – LTE Band 30

MEASUREMENT RESULTS

Gap	Plot	Position	Frequency		BW/ Modulation	RB Size	RB Offset	MPR Target	End Power (dBm)	Measured SAR (W/kg)	Reported SAR (W/kg)
			MHz	Ch.							
0 mm	-----	Back	2310	27710	10 MHz/QPSK	1	0	0	13.5	0.901	1.01
	-----		2310	27710	10 MHz/QPSK	25	12	0	12.7	0.718	0.77
	-----	Top	2310	27710	10 MHz/QPSK	1	0	0	13.5	0.258	0.29
	-----		2310	27710	10 MHz/QPSK	25	12	0	12.7	0.170	0.18
	-----	Left	2310	27710	10 MHz/QPSK	1	0	0	13.5	0.450	0.51
	-----		2310	27710	10 MHz/QPSK	25	12	0	12.7	0.253	0.27
	10	Laptop	2310	27710	10 MHz/QPSK	1	0	0	17.5	1.09	1.37
	-----		2310	27710	10 MHz/QPSK	25	12	0	16.6	0.972	1.20
	-----		2310	27710	10 MHz/QPSK	50	0	0	16.7	0.876	1.05
	-----	Repeat	2310	27710	10 MHz/QPSK	1	0	0	17.5	1.07	1.35

Body
1.6 W/kg (mW/g)
averaged over 1 gram

1. SAR Measurement
Phantom Configuration Left Head Eli4 Right Head
SAR Configuration Head Body
2. Test Signal Call Mode Test Code Base Station Simulator
3. Test Configuration With Belt Clip Without Belt Clip N/A
4. Tissue Depth is at least 15.0 cm

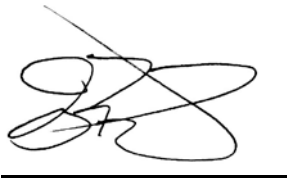

Jay M. Moulton
Vice President

SAR Data Summary – 2500 MHz Body – LTE Band 7

MEASUREMENT RESULTS

Gap	Plot	Position	Frequency		BW/ Modulation	RB Size	RB Offset	MPR Target	End Power (dBm)	Measured SAR (W/kg)	Reported SAR (W/kg)
			MHz	Ch.							
0 mm	----	Back	2507.5	20850	20 MHz/QPSK	1	0	0	13.6	1.02	1.26
	----		2535.0	21100	20 MHz/QPSK	1	0	0	14.2	1.03	1.10
	----		2562.5	21350	20 MHz/QPSK	1	0	0	13.8	1.06	1.25
	----		2507.5	20850	20 MHz/QPSK	50	0	0	12.9	0.856	0.98
	----		2535.0	21100	20 MHz/QPSK	50	0	0	12.9	0.902	1.04
	----	2562.5	21350	20 MHz/QPSK	50	0	0	13.0	0.879	0.99	
	----	Top	2535.0	21100	20 MHz/QPSK	1	0	0	14.2	0.265	0.28
	----		2535.0	21100	20 MHz/QPSK	50	0	0	12.9	0.133	0.15
	----	Left	2535.0	21100	20 MHz/QPSK	1	0	0	14.2	0.629	0.67
	----		2535.0	21100	20 MHz/QPSK	50	0	0	12.9	0.535	0.60
	11	Laptop	2507.5	20850	20 MHz/QPSK	1	0	0	16.3	1.18	1.39
	----		2535.0	21100	20 MHz/QPSK	1	0	0	16.1	1.10	1.35
	----		2562.5	21350	20 MHz/QPSK	1	0	0	16.1	1.13	1.39
	----		2507.5	20850	20 MHz/QPSK	50	0	0	15.1	0.981	1.21
	----		2535.0	21100	20 MHz/QPSK	50	0	0	15.3	0.942	1.11
	----		2562.5	21350	20 MHz/QPSK	50	0	0	15.0	0.947	1.19
	----	2535.0	21100	20 MHz/QPSK	100	0	0	15.7	0.902	0.97	
----	Repeat	2507.5	20850	20 MHz/QPSK	1	0	0	16.3	1.16	1.36	

Body
1.6 W/kg (mW/g)
averaged over 1 gram

1. SAR Measurement
 Phantom Configuration Left Head Eli4 Right Head
 SAR Configuration Head Body
 2. Test Signal Call Mode Test Code Base Station Simulator
 3. Test Configuration With Belt Clip Without Belt Clip N/A
 4. Tissue Depth is at least 15.0 cm



Jay M. Moulton
Vice President

SAR Data Summary –LTE Bands 41

MEASUREMENT RESULTS

Gap	Plot	Position	Frequency		BW/ Modulation	RB Size	RB Offset	MPR Target	End Power (dBm)	Measured SAR (W/kg)	Reported SAR (W/kg)
			MHz	Ch.							
0 mm	----	Back	2506	39750	20 MHz/QPSK	1	0	0	15.5	0.736	0.93
	----		2549.5	40185	20 MHz/QPSK	1	0	0	15.7	0.726	0.87
	12		2593	40620	20 MHz/QPSK	1	0	0	16.1	0.847	0.93
	----		2636.5	41055	20 MHz/QPSK	1	0	0	15.9	0.802	0.92
	----		2680	41490	20 MHz/QPSK	1	0	0	16.0	0.811	0.91
	----		2593	40620	20 MHz/QPSK	50	24	0	14.6	0.643	0.79
	----		2593	40620	20 MHz/QPSK	100	0	0	14.6	0.611	0.75
	----	Top	2593	40620	20 MHz/QPSK	1	0	0	16.1	0.253	0.28
	----		2593	40620	20 MHz/QPSK	50	24	0	14.6	0.221	0.27
	----	Left	2593	40620	20 MHz/QPSK	1	0	0	16.1	0.348	0.38
	----		2593	40620	20 MHz/QPSK	50	24	0	14.6	0.244	0.30
	----	Laptop	2593	40620	20 MHz/QPSK	1	0	0	18.5	0.639	0.72
	----		2593	40620	20 MHz/QPSK	50	24	0	17.5	0.413	0.46
	----	Repeated	2593	40620	20 MHz/QPSK	1	0	0	16.1	0.826	0.91

Body
1.6 W/kg (mW/g)
averaged over 1 gram

1. SAR Measurement
 Phantom Configuration Left Head Eli4 Right Head
 SAR Configuration Head Body
2. Test Signal Call Mode Test Code Base Station Simulator
3. Test Configuration With Belt Clip Without Belt Clip N/A
4. Tissue Depth is at least 15.0 cm



Jay M. Moulton
Vice President

LTE TDD testing is performed using the SAR test guidance provided in FCC KDB 941225 D05 v02r05 clause 5.4. TDD is tested at the highest duty factor using UL-DL configuration 0 with special subframe configuration 6 and applying the FDD LTE procedures in KDB 941225 D05 v02r05. SAR testing is performed using the extended cyclic prefix listed in 3GPP TS 36.211 Section 4. A duty cycle of 1:1.58 is the highest duty cycle achievable which was used for testing Band 41.

Note: LTE Band 38 is fully within the frequency bands of Band 41. Therefore, Band 38 was not tested for this report.

SAR Data Summary – 2450 MHz Body 802.11b & BT

MEASUREMENT RESULTS

Plot	Gap	Antenna	Position	Frequency		Modulation	Antenna	End Power (dBm)	Measured SAR (W/kg)	Reported SAR (W/kg)
				MHz	Ch.					
-----	0 mm	Inpaq	Back	2437	6	DSSS	Main	18.00	0.290	0.29
-----				2437	6	DSSS	Aux	18.00	0.297	0.30
-----			Bottom	2437	6	DSSS	Main	18.00	0.909	0.91
-----				2462	11	DSSS		18.00	0.947	0.95
13				2437	6	DSSS	Aux	18.00	1.04	1.04
-----				2462	11	DSSS		18.00	0.969	0.97
-----			Laptop	2437	6	DSSS	Main	21.00	0.100	0.10
-----				2437	6	DSSS	Aux	21.00	0.104	0.10
-----			Back	2440	39	GFSK	Aux	11.00	0.0263	0.03
-----			Bottom	2440	39	GFSK		11.00	0.0974	0.10
-----			Laptop	2440	39	GFSK		11.00	0.0138	0.01
-----			Repeated	2437	6	DSSS	Aux	18.00	1.02	1.02

Body
1.6 W/kg (mW/g)
 averaged over 1 gram

1. Battery is fully charged for all tests.
 Power Measured Conducted ERP EIRP
2. SAR Measurement
 Phantom Configuration Left Head Eli4 Right Head
 SAR Configuration Head Body
3. Test Signal Call Mode Test Code Base Station Simulator
4. Test Configuration With Belt Clip Without Belt Clip N/A
5. Tissue Depth is at least 15.0 cm

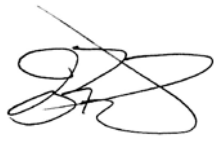

 Jay M. Moulton
 Vice President

SAR Data Summary – 5250 MHz Body 802.11a

MEASUREMENT RESULTS

Plot	Gap	Antenna	Position	Frequency		Modulation	Antenna	End Power (dBm)	Measured SAR (W/kg)	Reported SAR (W/kg)	
				MHz	Ch.						
----	0 mm	Inpaq	Back	5300	60	OFDM	Main	15.50	0.233	0.23	
----				5300	60	OFDM	Aux	15.00	0.191	0.19	
----			Bottom	Main	5280	56	OFDM	Main	15.50	0.757	0.76
14					5300	60	OFDM		15.50	0.813	0.81
----				Aux	5280	56	OFDM	15.00	0.662	0.66	
----			5300		60	OFDM	15.00	0.669	0.67		
----			Laptop	Main	5300	60	OFDM	Main	21.00	0.168	0.17
----					Aux	21.00	0.153	0.15			
----			Repeated	Main	5300	60	OFDM	Main	15.50	0.798	0.80

Body
1.6 W/kg (mW/g)
 averaged over 1 gram

- Battery is fully charged for all tests.
 Power Measured Conducted ERP EIRP
- SAR Measurement
 Phantom Configuration Left Head Eli4 Right Head
 SAR Configuration Head Body
- Test Signal Call Mode Test Code Base Station Simulator
- Test Configuration With Belt Clip Without Belt Clip N/A
- Tissue Depth is at least 15.0 cm

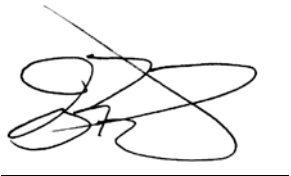

Jay M. Moulton
 Vice President

SAR Data Summary – 5600 MHz Body 802.11a

MEASUREMENT RESULTS

Plot	Gap	Antenna	Position	Frequency		Modulation	Antenna	End Power (dBm)	Measured SAR (W/kg)	Reported SAR (W/kg)
				MHz	Ch.					
----	0 mm	Inpaq	Back	5620	124	OFDM	Main	15.50	0.290	0.29
----				5620	124	OFDM	Aux	15.00	0.250	0.25
----			Bottom	5580	116	OFDM	Main	15.50	0.777	0.78
15				5620	124	OFDM		15.50	0.800	0.80
----				5580	116	OFDM	Aux	15.00	0.745	0.75
----			5620	124	OFDM	15.00		0.763	0.76	
----			Laptop	5620	124	OFDM	Main	21.00	0.215	0.22
----				5620	124	OFDM	Aux	21.00	0.215	0.22
----			Repeated	5620	124	OFDM	Aux	15.00	0.786	0.79

Body
1.6 W/kg (mW/g)
 averaged over 1 gram

- Battery is fully charged for all tests.
 Power Measured Conducted ERP EIRP
- SAR Measurement
 Phantom Configuration Left Head Eli4 Right Head
 SAR Configuration Head Body
- Test Signal Call Mode Test Code Base Station Simulator
- Test Configuration With Belt Clip Without Belt Clip N/A
- Tissue Depth is at least 15.0 cm



Jay M. Moulton
 Vice President

SAR Data Summary – 5800 MHz Body 802.11a

MEASUREMENT RESULTS

Plot	Gap	Antenna	Position	Frequency		Modulation	Antenna	End Power (dBm)	Measured SAR (W/kg)	Reported SAR (W/kg)	
				MHz	Ch.						
-----	0 mm	Inpaq	Back	5785	157	OFDM	Main	15.50	0.260	0.26	
-----				5785	157	OFDM	Aux	15.00	0.211	0.21	
16			Bottom	5785	157	OFDM	Main	15.50	0.831	0.83	
-----				5825	165	OFDM		15.50	0.811	0.81	
-----				5785	157	OFDM	Aux	15.00	0.705	0.71	
-----				5825	165	OFDM		15.00	0.697	0.70	
-----				Laptop	5785	157	OFDM	Main	21.00	0.426	0.43
-----					5825	165	OFDM		21.00	0.458	0.46
-----			5785		157	OFDM	Aux	21.00	0.378	0.38	
-----			Repeated	5785	157	OFDM	Main	15.50	0.814	0.81	

Body
1.6 W/kg (mW/g)
 averaged over 1 gram

- Battery is fully charged for all tests.
 Power Measured Conducted ERP EIRP
- SAR Measurement
 Phantom Configuration Left Head Eli4 Right Head
 SAR Configuration Head Body
- Test Signal Call Mode Test Code Base Station Simulator
- Test Configuration With Belt Clip Without Belt Clip N/A
- Tissue Depth is at least 15.0 cm

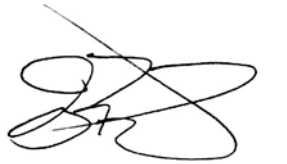

Jay M. Moulton
 Vice President

SAR Data Summary – Simultaneous Evaluation

MEASUREMENT RESULTS – WWAN-WiFi (Main)

Position	Frequency		Maxima			Frequency		Maxima			SAR ₁	SAR ₂	SAR Total
	MHz	Ch.	X	Y	Z	MHz	Ch.	X	Y	Z			
Back	2437	6	105.00	-22.00	-1.16	707.5	23095	-75.54	148.80	-1.38	0.29	1.41	1.70
Top	Estimated					821.5	26740	-4.90	-105.51	-1.82	0.40	1.27	1.67
Bottom	2462	11	-----	-----	-----	Estimated					0.95	0.40	1.35
Left	Estimated					1770	132571	-7.32	56.71	-1.09	0.40	1.33	1.73
Laptop	5825	165	110.80	37.20	-0.80	1880	9400	-54.93	-141.78	-0.55	0.46	1.42	1.88

Body
1.6 W/kg (mW/g)
averaged over 1 gram

Back – 248.53 mm SPLSR=0.01
 Top – 135.40 mm (Min) SPLSR=0.02
 Left – 135.40 mm (Min) SPLSR=0.02
 Laptop – 243.93 mm SPLSR=0.02 See Plot 1 Below

Simultaneous Separation Ratio Calculation

$(SAR_1 + SAR_2)^{1.5}/R_i \leq 0.04$ rounded to two digits

MEASUREMENT RESULTS – WWAN-WiFi (Aux)

Position	Frequency		Maxima			Frequency		Maxima			SAR ₁	SAR ₂	SAR Total
	MHz	Ch.	X	Y	Z	MHz	Ch.	X	Y	Z			
Back	2437	6	94.00	14.00	-1.61	707.5	23095	-75.54	148.80	-1.38	0.30	1.41	1.71
Top	Estimated					821.5	26740	-4.90	-105.51	-1.82	0.40	1.27	1.67
Bottom	2437	6	-----	-----	-----	Estimated					1.04	0.40	1.44
Left	Estimated					1770	132571	-7.32	56.71	-1.09	0.40	1.33	1.73
Laptop	5785	157	110.60	-6.20	-0.85	1880	9400	-54.93	-141.78	-0.55	0.38	1.42	1.80

Body
1.6 W/kg (mW/g)
averaged over 1 gram

Back – 216.60 mm SPLSR=0.01
 Top – 135.40 mm (Min) SPLSR=0.02
 Left – 135.40 mm (Min) SPLSR=0.02
 Laptop – 213.97 mm SPLSR=0.02 See Plot 2 Below

Simultaneous Separation Ratio Calculation

$(SAR_1 + SAR_2)^{1.5}/R_i \leq 0.04$ rounded to two digits

MEASUREMENT RESULTS – BT

Frequency		Modulation	Frequency		Modulation	SAR ₁	SAR ₂	SAR Total
MHz	Ch.		MHz	Ch.				
2462	11	DSSS	2440	39	GFSK	0.95	0.10	1.05
5300	60	OFDM	2440	39	GFSK	0.81	0.10	0.91
5620	124	OFDM	2440	39	GFSK	0.80	0.10	0.90
5745	157	OFDM	2440	39	GFSK	0.83	0.10	0.93

Body
1.6 W/kg (mW/g)
averaged over 1 gram

The sum of the two transmitters is less than the limit; therefore, the simultaneous transmission meets the requirements of KDB447498 D01 v06 section 4.3.2 page 11.

MEASUREMENT RESULTS – WiFi (Main)-WiFi (Aux)													
Position	Frequency		Maxima			Frequency		Maxima			SAR ₁	SAR ₂	SAR Total
	MHz	Ch.	X	Y	Z	MHz	Ch.	X	Y	Z			
Back	2437	6	-----	-----	-----	2437	6	-----	-----	-----	0.29	0.30	0.59
Bottom	2462	11	-23.00	-34.00	-1.79	2437	6	-21.00	-32.00	-1.84	0.95	1.04	1.99
Laptop	5825	165	-----	-----	-----	5785	157	-----	-----	-----	0.46	0.38	0.84

Body
1.6 W/kg (mW/g)
 averaged over 1 gram

Bottom – 66.03 mm SPLSR=0.04 See Plot 3 Below

Simultaneous Separation Ratio Calculation

$(SAR_1 + SAR_2)^{1.5}/R_i \leq 0.04$ rounded to two digits

Plot 1

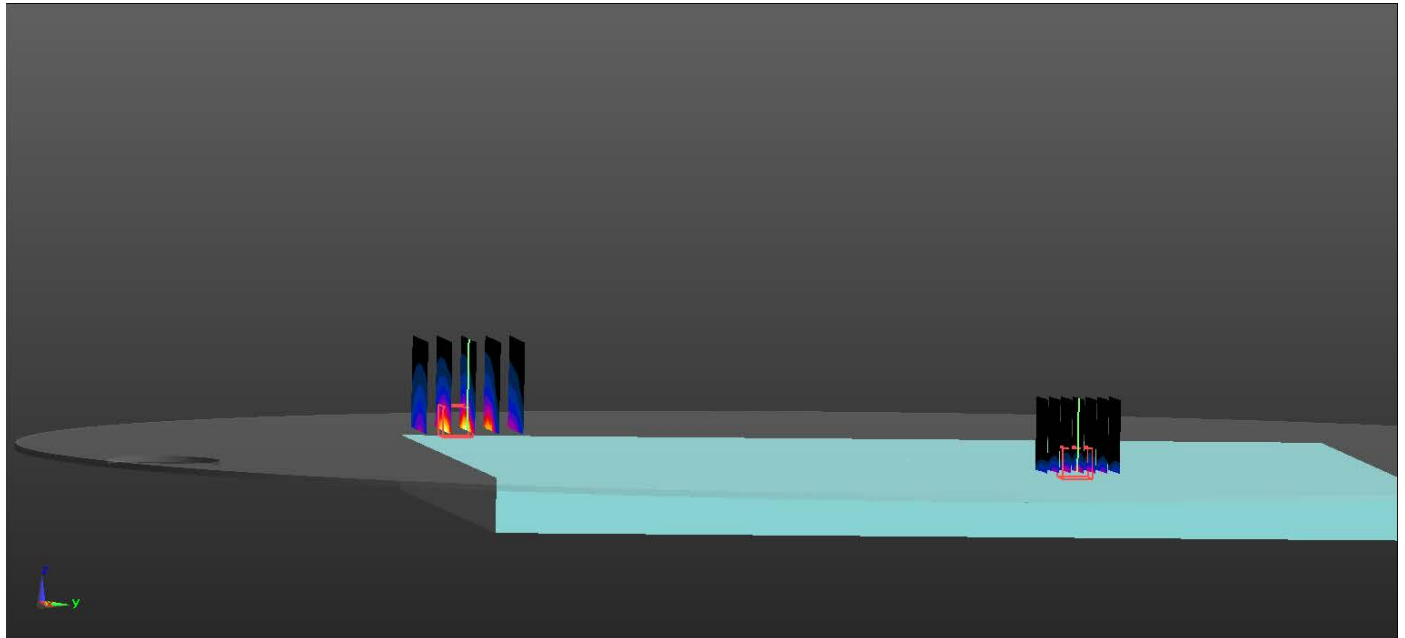

Plot 2

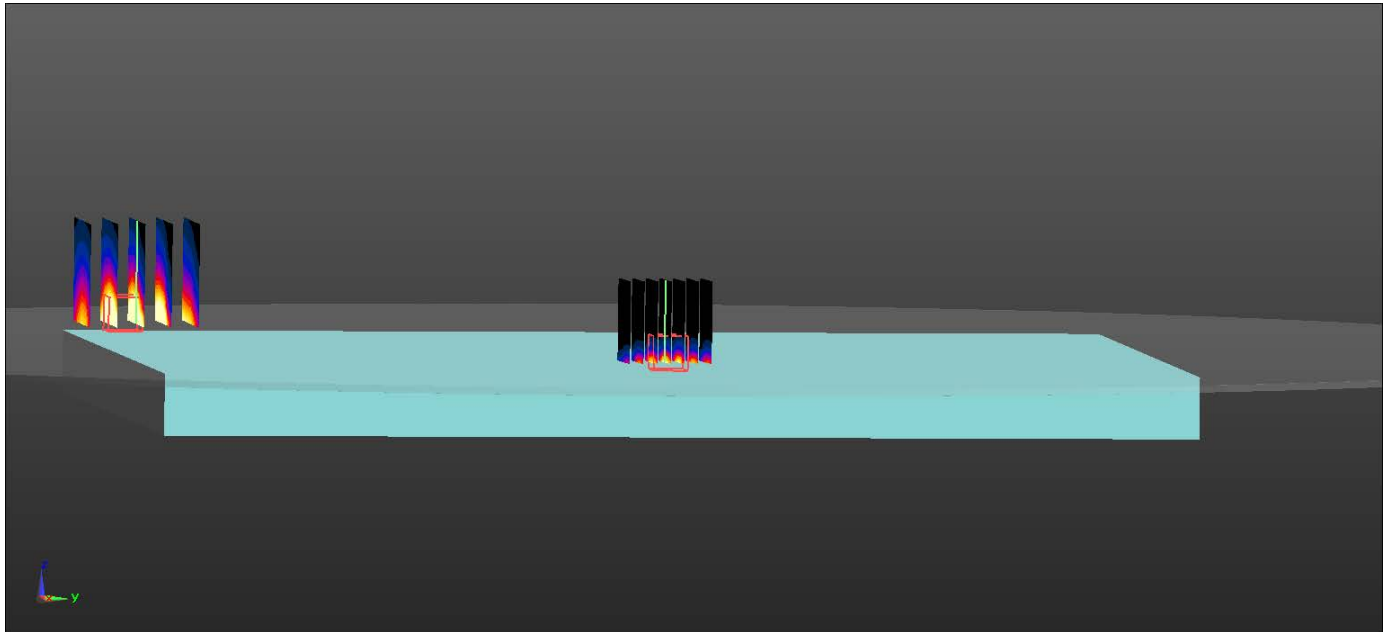

Plot 3

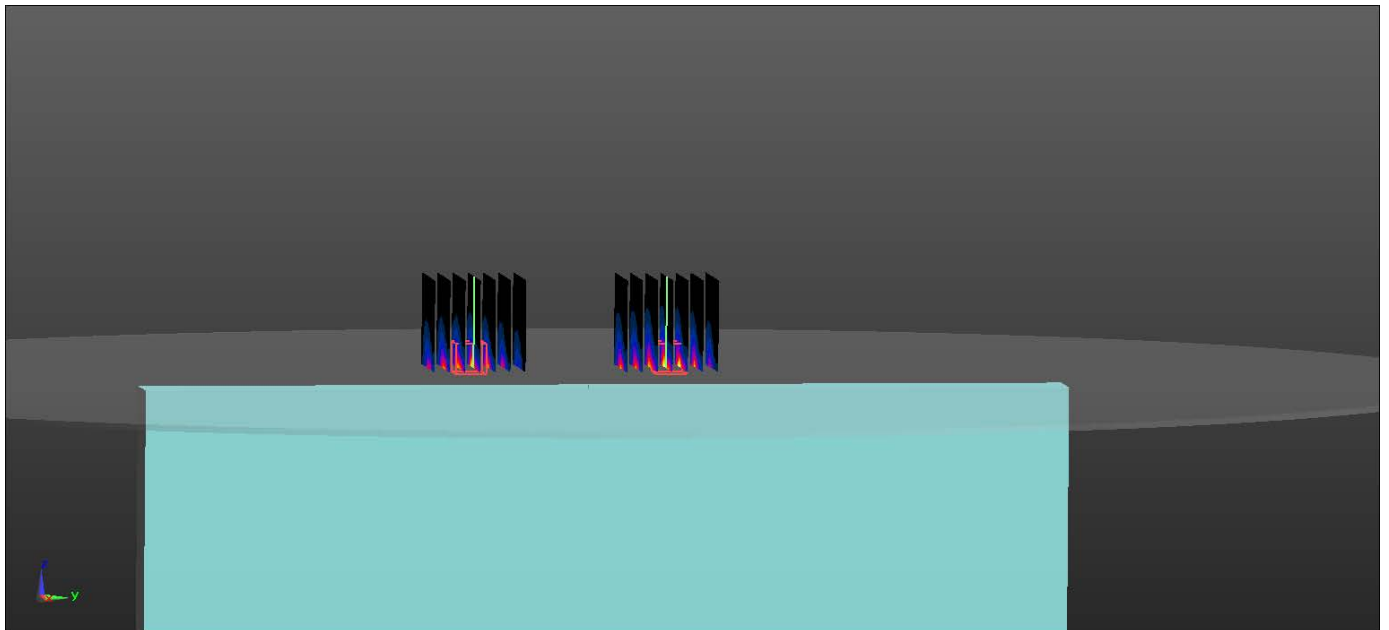

11. Test Equipment List

Table 11.1 Equipment Specifications

Type	Calibration Due Date	Calibration Done Date	Serial Number
Staubli Robot TX60L	N/A	N/A	F07/55M6A1/A/01
Measurement Controller CS8c	N/A	N/A	1012
ELI4 Flat Phantom	N/A	N/A	1065
Device Holder	N/A	N/A	N/A
Data Acquisition Electronics 4	01/10/2020	01/10/2019	1321
Data Acquisition Electronics 4	04/16/2020	04/16/2019	1416
SPEAG E-Field Probe EX3DV4	04/24/2020	04/24/2019	3662
SPEAG E-Field Probe EX3DV4	04/03/2020	04/03/2019	7530
Speag Validation Dipole D750V2	07/13/2019	07/13/2018	1016
Speag Validation Dipole D835V2	07/13/2019	07/13/2018	4d089
Speag Validation Dipole D1750V2	07/20/2019	07/20/2018	1018
Speag Validation Dipole D1900V2	07/13/2019	07/13/2018	5d116
Speag Validation Dipole D2300V2	08/20/2019	08/20/2018	1060
Speag Validation Dipole D2550V2	07/12/2019	07/12/2018	1003
Speag Validation Dipole D2450V2	07/12/2019	07/12/2018	829
Speag Validation Dipole D5GHzV2	07/19/2019	07/19/2018	1085
Agilent N1911A Power Meter	04/27/2020	04/27/2019	GB45100254
Agilent N1922A Power Sensor	04/27/2020	04/27/2019	MY45240464
Advantest R3261A Spectrum Analyzer	03/25/2020	03/25/2019	31720068
Agilent (HP) 8350B Signal Generator	03/20/2020	03/20/2019	2749A10226
Agilent (HP) 83525A RF Plug-In	03/20/2020	03/20/2019	2647A01172
Agilent (HP) 8753C Vector Network Analyzer	03/20/2020	03/20/2019	3135A01724
Agilent (HP) 85047A S-Parameter Test Set	03/20/2020	03/20/2019	2904A00595
Agilent (HP) 8960 Base Station Sim.	03/19/2020	03/19/2019	MY48360364
Anritsu MT8820C	01/26/2020	01/26/2019	6201176199
Apriel Dielectric Probe Assembly	N/A	N/A	0011
Body Equivalent Matter (750 MHz)	N/A	N/A	N/A
Body Equivalent Matter (835 MHz)	N/A	N/A	N/A
Body Equivalent Matter (1750 MHz)	N/A	N/A	N/A
Body Equivalent Matter (1900 MHz)	N/A	N/A	N/A
Body Equivalent Matter (2300 MHz)	N/A	N/A	N/A
Body Equivalent Matter (2550 MHz)	N/A	N/A	N/A
Body Equivalent Matter (2450 MHz)	N/A	N/A	N/A
Body Equivalent Matter (5 GHz)	N/A	N/A	N/A

12. Conclusion

The SAR measurement indicates that the EUT complies with the RF radiation exposure limits of the FCC/IC. These measurements are taken to simulate the RF effects exposure under worst-case conditions. Precise laboratory measures were taken to assure repeatability of the tests. The tested device complies with the requirements in respect to all parameters subject to the test. The test results and statements relate only to the item(s) tested.

Please note that the absorption and distribution of electromagnetic energy in the body is a very complex phenomena that depends on the mass, shape, and size of the body; the orientation of the body with respect to the field vectors; and, the electrical properties of both the body and the environment. Other variables that may play a substantial role in possible biological effects are those that characterize the environment (e.g. ambient temperature, air velocity, relative humidity, and body insulation) and those that characterize the individual (e.g. age, gender, activity level, debilitation, or disease). Because innumerable factors may interact to determine the specific biological outcome of an exposure to electromagnetic fields, any protection guide shall consider maximal amplification of biological effects as a result of field-body interactions, environmental conditions, and physiological variables.

13. References

- [1] Federal Communications Commission, ET Docket 93-62, Guidelines for Evaluating the Environmental Effects of Radio Frequency Radiation, August 1996

- [2] ANSI/IEEE C95.1 – 1992, American National Standard Safety Levels with respect to Human Exposure to Radio Frequency Electromagnetic Fields, 300kHz to 100GHz, New York: IEEE, 1992.

- [3] ANSI/IEEE C95.3 – 1992, IEEE Recommended Practice for the Measurement of Potentially Hazardous Electromagnetic Fields – RF and Microwave, New York: IEEE, 1992.

- [4] International Electrotechnical Commission, IEC 62209-2 (Edition 1.0), Human Exposure to radio frequency fields from hand-held and body mounted wireless communication devices – Human models, instrumentation, and procedures – Part 2: Procedure to determine the specific absorption rate (SAR) for wireless communication devices used in close proximity to the human body (frequency range of 30 MHz to 6 GHz), March 2010.

- [5] IEEE Standard 1528 – 2013, IEEE Recommended Practice for Determining the Peak-Spatial Average Specific Absorption Rate (SAR) in the Human Head from Wireless Communication Devices: Measurement Techniques, June 2013.

- [6] Industry Canada, RSS – 102 Issue 5, Radio Frequency Exposure Compliance of Radiocommunication Apparatus (All Frequency Bands), March 2015.

- [7] Health Canada, Safety Code 6, Limits of Human Exposure to Radiofrequency Electromagnetic Fields in the Frequency Range from 3kHz to 300 GHz, 2009.

Appendix A – System Validation Plots and Data

Test Result for UIM Dielectric Parameter

Mon 01/Jul/2019

Freq Frequency(GHz)

FCC_eB Limits for Body Epsilon

FCC_sB Limits for Body Sigma

Test_e Epsilon of UIM

Test_s Sigma of UIM

Freq	FCC_eB	FCC_sB	Test_e	Test_s
0.7000	55.73	0.96	55.08	0.96
0.7040	55.714	0.96	55.068	0.964*
0.7075	55.70	0.96	55.058	0.968*
0.7100	55.69	0.96	55.05	0.97
0.7110	55.686	0.96	55.047	0.97*
0.7200	55.65	0.96	55.02	0.97
0.7300	55.61	0.96	54.99	0.98
0.7400	55.57	0.96	54.96	0.98
0.7500	55.53	0.96	54.93	0.98
0.7600	55.49	0.96	54.90	0.98
0.7700	55.45	0.96	54.86	0.99
0.7800	55.41	0.97	54.82	0.99
0.7820	55.404	0.97	54.812	0.99*
0.7900	55.38	0.97	54.78	0.99
0.7930	55.368	0.97	54.768	0.993*
0.8000	55.34	0.97	54.74	1.00

* value interpolated

Test Result for UIM Dielectric Parameter

Tue 09/Jul/2019

Freq Frequency(GHz)

FCC_eB Limits for Body Epsilon

FCC_sB Limits for Body Sigma

Test_e Epsilon of UIM

Test_s Sigma of UIM

Freq	FCC_eB	FCC_sB	Test_e	Test_s
0.8050	55.32	0.97	55.13	0.99
0.8150	55.28	0.97	55.08	1.00
0.8190	55.264	0.97	55.06	1.00*
0.8250	55.24	0.97	55.03	1.00
0.8264	55.234	0.97	55.024	1.001*
0.8290	55.224	0.97	55.014	1.004*
0.8315	55.214	0.97	55.004	1.007*
0.8350	55.20	0.97	54.99	1.01
0.8365	55.196	0.972	54.983	1.01*
0.8366	55.195	0.972	54.982	1.01*
0.8440	55.173	0.979	54.945	1.01*
0.8450	55.17	0.98	54.94	1.01
0.8466	55.165	0.982	54.937	1.012*
0.8550	55.14	0.99	54.92	1.02
0.8650	55.11	1.01	54.88	1.03
0.8750	55.08	1.02	54.865	1.04
0.8850	55.05	1.03	54.81	1.05
0.8950	55.02	1.04	54.787	1.06

* value interpolated

Test Result for UIM Dielectric Parameter

Mon 08/Jul/2019

Freq Frequency(GHz)

FCC_eB Limits for Body Epsilon

FCC_sB Limits for Body Sigma

Test_e Epsilon of UIM

Test_s Sigma of UIM

Freq	FCC_eB	FCC_sB	Test_e	Test_s
1.7100	53.53	1.47	53.04	1.47
1.7124	53.525	1.47	53.033	1.472*
1.7200	53.51	1.47	53.01	1.48
1.7300	53.48	1.48	52.87	1.49
1.7325	53.475	1.48	52.865	1.493*
1.7326	53.475	1.48	52.865	1.493*
1.7400	53.46	1.48	52.85	1.50
1.7450	53.445	1.485	52.83	1.505*
1.7500	53.43	1.49	52.81	1.51
1.7526	53.425	1.49	52.805	1.513*
1.7600	53.41	1.49	52.79	1.52
1.7700	53.38	1.50	52.76	1.53
1.7800	53.35	1.51	52.72	1.54

* value interpolated

Test Result for UIM Dielectric Parameter

Mon 08/Jul/2019

Freq Frequency(GHz)

FCC_eB Limits for Body Epsilon

FCC_sB Limits for Body Sigma

Test_e Epsilon of UIM

Test_s Sigma of UIM

Freq	FCC_eB	FCC_sB	Test_e	Test_s
1.8400	53.30	1.52	52.75	1.53
1.8500	53.30	1.52	52.74	1.54
1.8524	53.30	1.52	52.733	1.54*
1.8600	53.30	1.52	52.71	1.54
1.8700	53.30	1.52	52.70	1.54
1.8800	53.30	1.52	52.66	1.55
1.8825	53.30	1.52	52.653	1.55*
1.8900	53.30	1.52	52.63	1.55
1.9000	53.30	1.52	52.61	1.55
1.9050	53.30	1.52	52.595	1.555*
1.9076	53.30	1.52	52.592	1.558*
1.9100	53.30	1.52	52.58	1.56
1.9200	53.30	1.52	52.56	1.56

* value interpolated

Test Result for UIM Dielectric Parameter

Tue 02/Jul/2019

Freq Frequency(GHz)

FCC_eB Limits for Body Epsilon

FCC_sB Limits for Body Sigma

Test_e Epsilon of UIM

Test_s Sigma of UIM

Freq	FCC_eB	FCC_sB	Test_e	Test_s
2.2900	52.91	1.80	52.28	1.82
2.3000	52.90	1.81	52.26	1.83
2.3100	52.89	1.82	52.24	1.84
2.3200	52.87	1.83	52.22	1.85
2.3300	52.86	1.84	52.21	1.86
2.3400	52.85	1.84	52.19	1.87
2.3500	52.83	1.85	52.17	1.88

Test Result for UIM Dielectric Parameter

Tue 02/Jul/2019

Freq Frequency(GHz)

FCC_eB Limits for Body Epsilon

FCC_sB Limits for Body Sigma

Test_e Epsilon of UIM

Test_s Sigma of UIM

Freq	FCC_eB	FCC_sB	Test_e	Test_s
2.4900	52.65	2.01	51.86	2.03
2.5000	52.64	2.02	51.84	2.04
2.5060	52.628	2.032	51.822	2.052*
2.5100	52.62	2.04	51.81	2.06
2.5200	52.61	2.05	51.78	2.08
2.5300	52.60	2.06	51.76	2.10
2.5350	52.595	2.07	51.755	2.11*
2.5400	52.59	2.08	51.75	2.12
2.5495	52.571	2.09	51.731	2.125*
2.5500	52.57	2.09	51.73	2.13
2.5600	52.56	2.11	51.71	2.14
2.5700	52.55	2.12	51.69	2.15
2.5800	52.53	2.13	51.68	2.16
2.5900	52.52	2.15	51.65	2.18
2.5930	52.517	2.153	51.647	2.186*
2.5950	52.515	2.155	51.645	2.19*
2.6000	52.51	2.16	51.64	2.20
2.6100	52.50	2.18	51.61	2.21
2.6200	52.48	2.19	51.59	2.22
2.6300	52.47	2.21	51.58	2.24
2.6365	52.464	2.217	51.567	2.253*
2.6400	52.46	2.22	51.56	2.26
2.6500	52.45	2.23	51.55	2.27
2.6600	52.43	2.25	51.53	2.29
2.6700	52.42	2.26	51.51	2.30
2.6800	52.41	2.28	51.49	2.32
2.6900	52.39	2.29	51.46	2.34
2.7000	52.38	2.30	51.45	2.35
2.8000	52.37	2.31	51.43	2.36

* value interpolated

Test Result for UIM Dielectric Parameter

Tue 02/Jul/2019

Freq Frequency(GHz)

FCC_eB Limits for Body Epsilon

FCC_sB Limits for Body Sigma

Test_e Epsilon of UIM

Test_s Sigma of UIM

Freq	FCC_eB	FCC_sB	Test_e	Test_s
2.4100	52.75	1.91	52.85	1.88
2.4120	52.748	1.912	52.846	1.882*
2.4200	52.74	1.92	52.83	1.89
2.4300	52.73	1.93	52.81	1.90
2.4370	52.716	1.937	52.796	1.907*
2.4400	52.71	1.94	52.79	1.91
2.4500	52.70	1.95	52.77	1.92
2.4600	52.69	1.96	52.75	1.93
2.4620	52.686	1.964	52.746	1.932*
2.4700	52.67	1.98	52.73	1.94
2.4800	52.66	1.99	52.71	1.95

* value interpolated

Test Result for UIM Dielectric Parameter

Mon 01/Jul/2019

Freq Frequency(GHz)

FCC_eB Limits for Body Epsilon

FCC_sB Limits for Body Sigma

Test_e Epsilon of UIM

Test_s Sigma of UIM

Freq	FCC_eB	FCC_sB	Test_e	Test_s
5.1000	49.15	5.18	49.22	5.10
5.1200	49.12	5.21	49.19	5.12
5.1400	49.10	5.23	49.16	5.14
5.1600	49.07	5.25	49.13	5.16
5.1800	49.04	5.28	49.10	5.19
5.2000	49.01	5.30	49.07	5.21
5.2100	49.00	5.31	49.055	5.22*
5.2200	48.99	5.32	49.04	5.23
5.2400	48.96	5.35	49.01	5.25
5.2500	48.945	5.36	48.995	5.265*
5.2600	48.93	5.37	48.98	5.28
5.2800	48.91	5.39	48.95	5.31
5.2900	48.895	5.405	48.935	5.32*
5.3000	48.88	5.42	48.92	5.33
5.3200	48.85	5.44	48.89	5.36
5.3400	48.82	5.46	48.86	5.38
5.3600	48.80	5.49	48.83	5.40
5.3800	48.77	5.51	48.80	5.43
5.4000	48.74	5.53	48.77	5.46
5.4200	48.72	5.56	48.74	5.49
5.4400	48.69	5.58	48.71	5.51
5.4600	48.66	5.60	48.68	5.53
5.4800	48.63	5.63	48.65	5.55
5.5000	48.61	5.65	48.62	5.58
5.5200	48.58	5.67	48.59	5.61
5.5400	48.55	5.70	48.56	5.64
5.5600	48.53	5.72	48.53	5.67
5.5800	48.50	5.74	48.50	5.70
5.6000	48.47	5.77	48.47	5.73
5.6100	48.455	5.78	48.455	5.74*
5.6200	48.44	5.79	48.44	5.75
5.6400	48.42	5.81	48.41	5.78
5.6600	48.39	5.84	48.38	5.81
5.6800	48.36	5.86	48.35	5.84
5.7000	48.34	5.88	48.32	5.86
5.7200	48.31	5.91	48.29	5.89
5.7400	48.28	5.93	48.26	5.91
5.7450	48.273	5.935	48.253	5.918*
5.7500	48.265	5.94	48.245	5.925*
5.7600	48.25	5.95	48.23	5.94
5.7750	48.235	5.973	48.208	5.963*
5.7800	48.23	5.98	48.20	5.97
5.7850	48.223	5.985	48.193	5.975*
5.8000	48.20	6.00	48.17	5.99
5.8200	48.17	6.02	48.14	6.02
5.8250	48.165	6.028	48.133	6.025*
5.8400	48.15	6.05	48.11	6.04

* value interpolated

RF Exposure Lab

Plot 1

DUT: Dipole 750 MHz D750V3; Type: D750V3; Serial: D750V3 - SN: 1016

Communication System: CW; Frequency: 750 MHz; Duty Cycle: 1:1
Medium: MSL750; Medium parameters used: $f = 750$ MHz; $\sigma = 0.98$ S/m; $\epsilon_r = 54.93$; $\rho = 1000$ kg/m³
Phantom section: Flat Section

Test Date: Date: 7/1/2019; Ambient Temp: 23 °C; Tissue Temp: 21 °C

Probe: EX3DV4 - SN3662; ConvF(9.55, 9.55, 9.55); Calibrated: 4/24/2019;
Sensor-Surface: 2mm (Mechanical Surface Detection)
Electronics: DAE4 Sn1416; Calibrated: 4/16/2019
Phantom: ELI v5.0; Type: QDOVA002AA; Serial: 2037
Measurement SW: DASY52, Version 52.10 (0); SEMCAD X Version 14.6.10 (7417)

Procedure Notes:

750 MHz/Verification/Area Scan (5x11x1): Measurement grid: dx=15mm, dy=15mm
Maximum value of SAR (measured) = 1.03 W/kg

750 MHz/Verification/Zoom Scan (5x5x7)/Cube 0: Measurement grid: dx=8mm, dy=8mm, dz=5mm
Reference Value = 30.596 V/m; Power Drift = 0.01 dB
Peak SAR (extrapolated) = 1.32 W/kg
 $P_{in} = 100$ mW
SAR(1 g) = 0.861 W/kg; SAR(10 g) = 0.563 W/kg
Maximum value of SAR (measured) = 1.11 W/kg

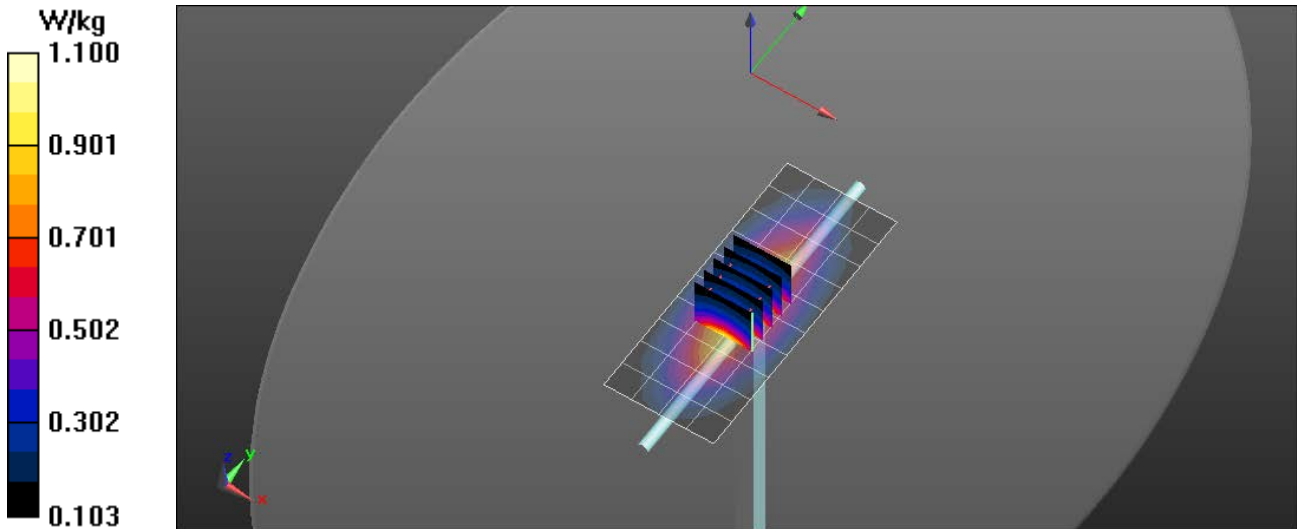

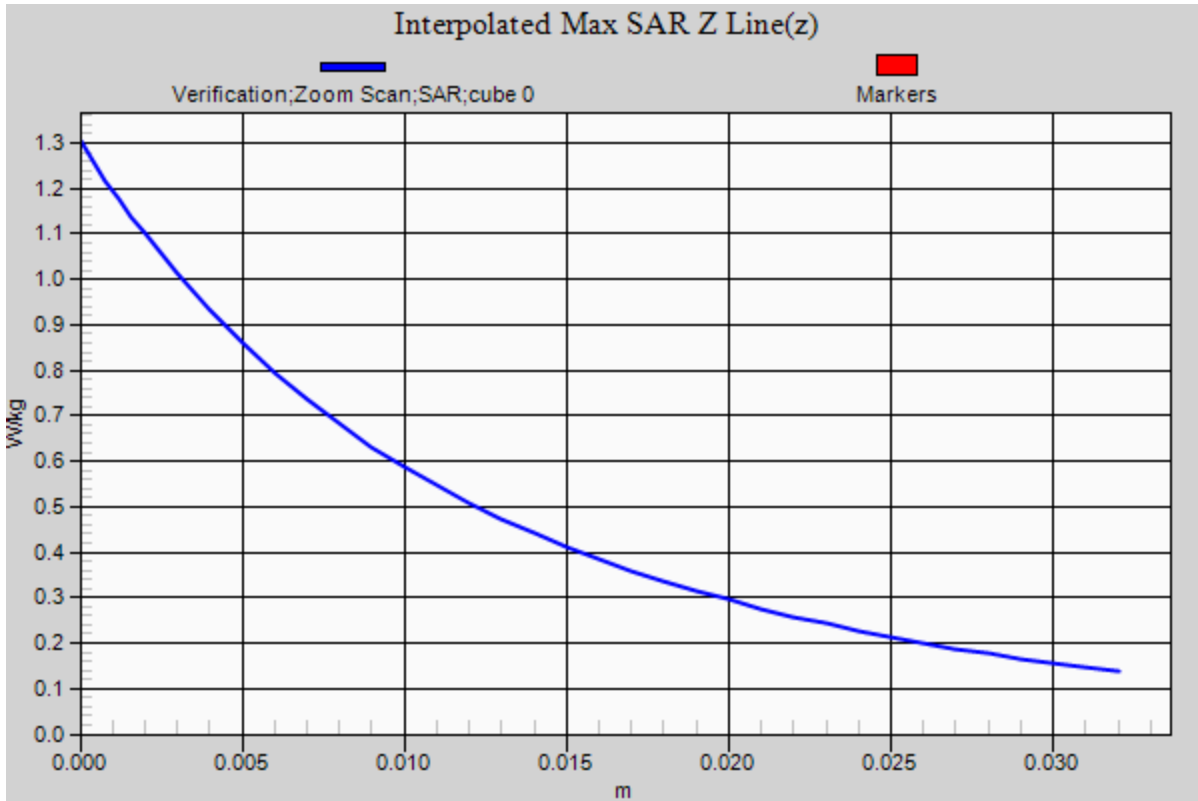

RF Exposure Lab

Plot 2

DUT: Dipole 835 MHz D835V2; Type: D835V2; Serial: D835V2 - SN: 4d089

Communication System: CW; Frequency: 835 MHz; Duty Cycle: 1:1
 Medium: MSL835; Medium parameters used: $f = 835 \text{ MHz}$; $\sigma = 1.01 \text{ S/m}$; $\epsilon_r = 54.99$; $\rho = 1000 \text{ kg/m}^3$
 Phantom section: Flat Section

Test Date: Date: 7/9/2019; Ambient Temp: 23 °C; Tissue Temp: 21 °C
 Probe: EX3DV4 - SN3662; ConvF(9.34, 9.34, 9.34); Calibrated: 4/24/2019;
 Sensor-Surface: 2mm (Mechanical Surface Detection)
 Electronics: DAE4 Sn1416; Calibrated: 4/16/2019
 Phantom: ELI v5.0; Type: QDOVA002AA; Serial: 2037
 Measurement SW: DASY52, Version 52.10 (0); SEMCAD X Version 14.6.10 (7417)

Procedure Notes:

835 MHz Body/Verification/Area Scan (81x161x1): Interpolated grid: $dx=1.000 \text{ mm}$, $dy=1.000 \text{ mm}$
 Maximum value of SAR (interpolated) = 1.23 W/kg

835 MHz Body/Verification/Zoom Scan (5x5x7)/Cube 0: Measurement grid: $dx=8\text{mm}$, $dy=8\text{mm}$, $dz=5\text{mm}$

Reference Value = 55.029 V/m; Power Drift = -0.03 dB

Peak SAR (extrapolated) = 1.43 W/kg

$P_{in} = 100 \text{ mW}$

SAR(1 g) = 0.952 W/kg; SAR(10 g) = 0.639 W/kg

Maximum value of SAR (measured) = 1.29 W/kg

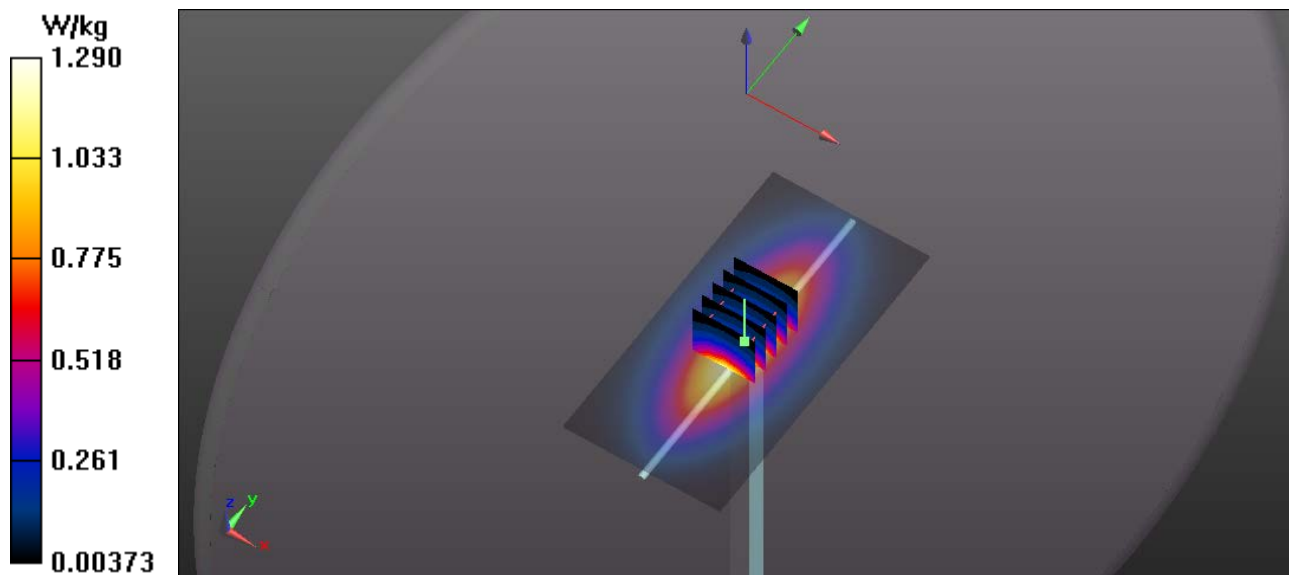

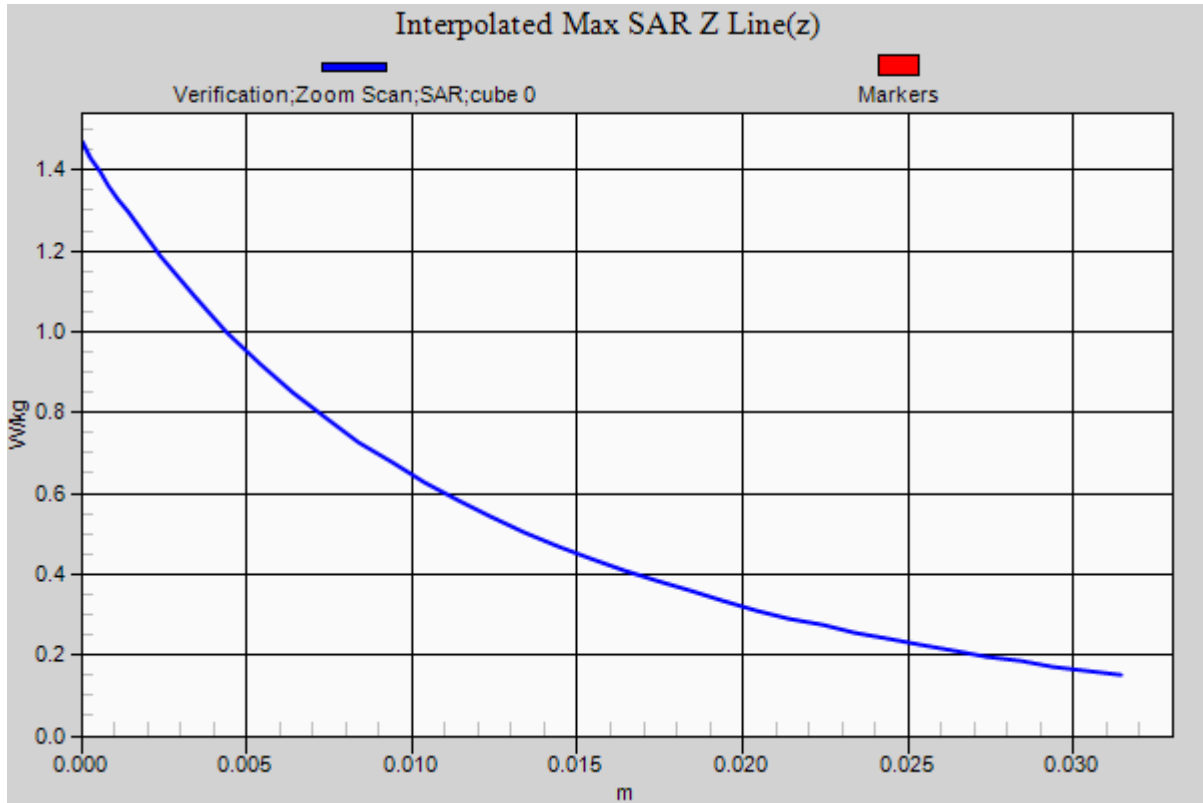

RF Exposure Lab

Plot 3

DUT: Dipole 1750 MHz D1750V2; Type: D1750V2; Serial: D1750V2 - SN: 1018

Communication System: CW; Frequency: 1750 MHz; Duty Cycle: 1:1
 Medium: MSL1750; Medium parameters used: $f = 1750$ MHz; $\sigma = 1.51$ S/m; $\epsilon_r = 52.81$; $\rho = 1000$ kg/m³
 Phantom section: Flat Section

Test Date: Date: 7/8/2019; Ambient Temp: 23 °C; Tissue Temp: 21 °C

Probe: EX3DV4 - SN3662; ConvF(7.95, 7.95, 7.95); Calibrated: 4/24/2019;
 Sensor-Surface: 2mm (Mechanical Surface Detection)
 Electronics: DAE4 Sn1416; Calibrated: 4/16/2019
 Phantom: ELI v5.0; Type: QDOVA002AA; Serial: 2037
 Measurement SW: DASY52, Version 52.10 (0); SEMCAD X Version 14.6.10 (7417)

Procedure Notes:

1750 MHz/Verification/Area Scan (5x7x1): Measurement grid: dx=15mm, dy=15mm
 Maximum value of SAR (measured) = 5.31 W/kg

1750 MHz/Verification/Zoom Scan (5x5x7)/Cube 0: Measurement grid: dx=8mm, dy=8mm, dz=5mm
 Reference Value = 30.756 V/m; Power Drift = -0.02 dB
 Peak SAR (extrapolated) = 6.82 W/kg
 $P_{in} = 100$ mW
SAR(1 g) = 3.67 W/kg; SAR(10 g) = 2.01 W/kg
 Maximum value of SAR (measured) = 5.51 W/kg

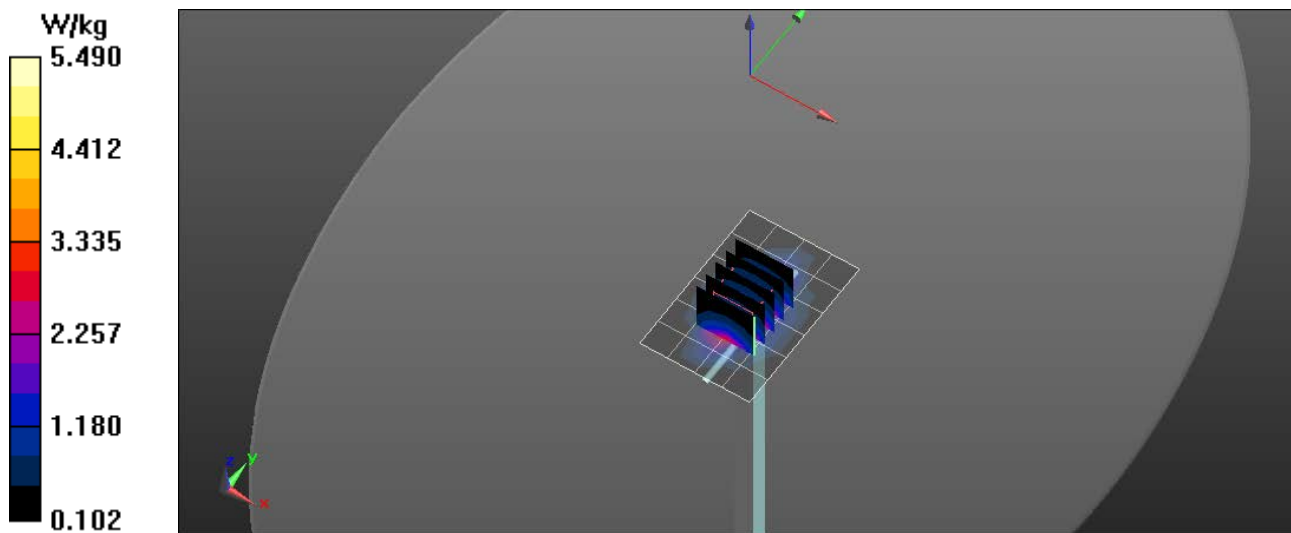

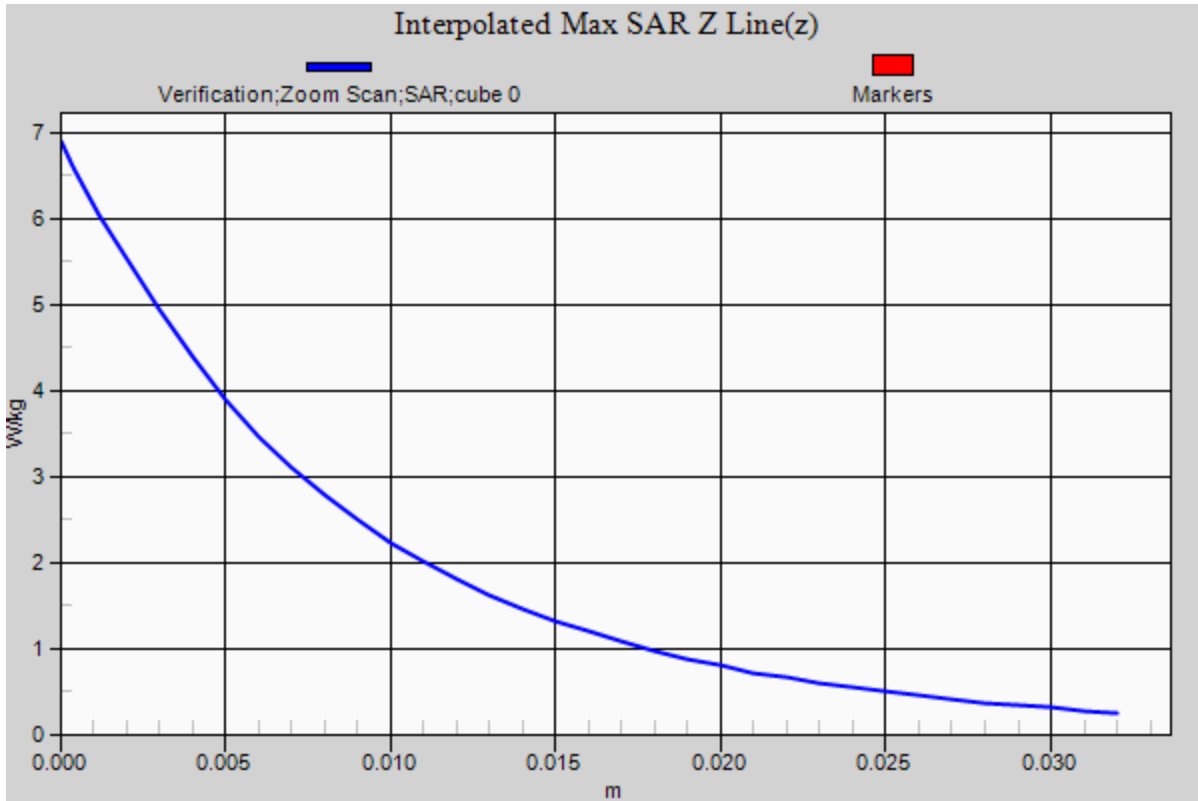

RF Exposure Lab

Plot 4

DUT: Dipole 1900 MHz D1900V2; Type: D1900V2; Serial: D1900V2 - SN: 5d116

Communication System: CW; Frequency: 1900 MHz; Duty Cycle: 1:1
 Medium: MSL1900; Medium parameters used: $f = 1900$ MHz; $\sigma = 1.55$ S/m; $\epsilon_r = 52.61$; $\rho = 1000$ kg/m³
 Phantom section: Flat Section

Test Date: Date: 7/8/2019; Ambient Temp: 23 °C; Tissue Temp: 21 °C
 Probe: EX3DV4 - SN3662; ConvF(7.69, 7.69, 7.69); Calibrated: 4/24/2019;
 Sensor-Surface: 2mm (Mechanical Surface Detection)
 Electronics: DAE4 Sn1416; Calibrated: 4/16/2019
 Phantom: ELI v5.0; Type: QDOVA002AA; Serial: 2037
 Measurement SW: DASY52, Version 52.10 (0); SEMCAD X Version 14.6.10 (7417)

Procedure Notes:

1900 MHz Body/Verification/Area Scan (61x81x1): Interpolated grid: dx=1.000 mm, dy=1.000 mm
 Maximum value of SAR (interpolated) = 5.52 W/kg

1900 MHz Body/Verification/Zoom Scan (7x7x7)/Cube 0: Measurement grid: dx=5mm, dy=5mm, dz=5mm
 Reference Value = 53.684 V/m; Power Drift = -0.01 dB
 Peak SAR (extrapolated) = 6.66 W/kg
 $P_{in} = 100$ mW
SAR(1 g) = 4.01 W/kg; SAR(10 g) = 1.94 W/kg
 Maximum value of SAR (measured) = 5.62 W/kg

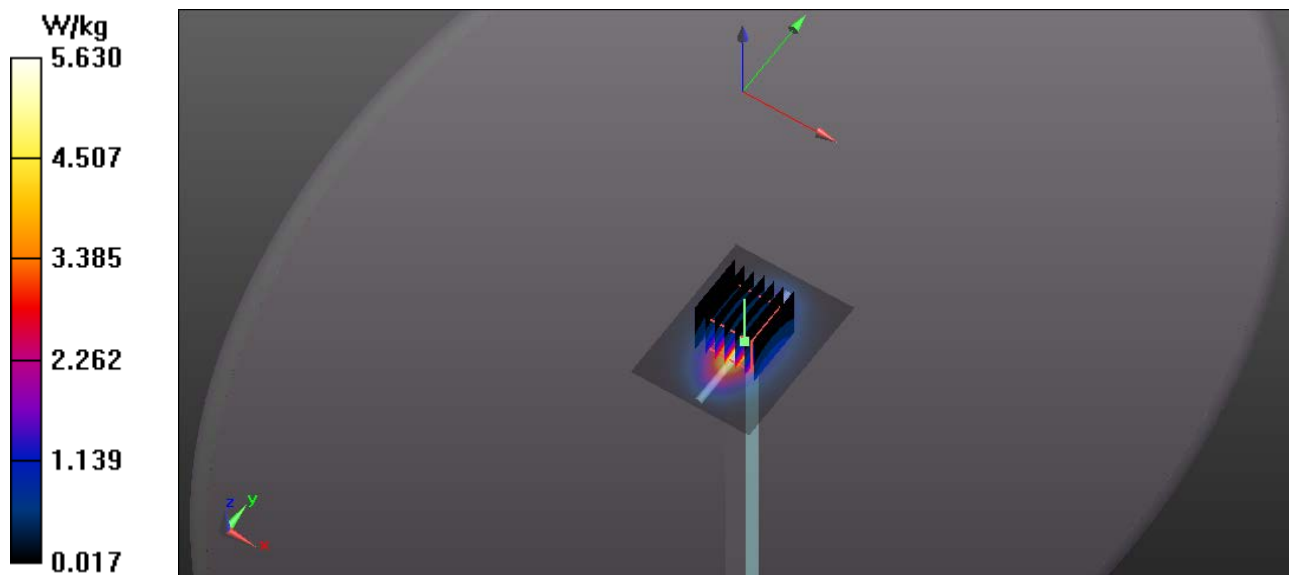

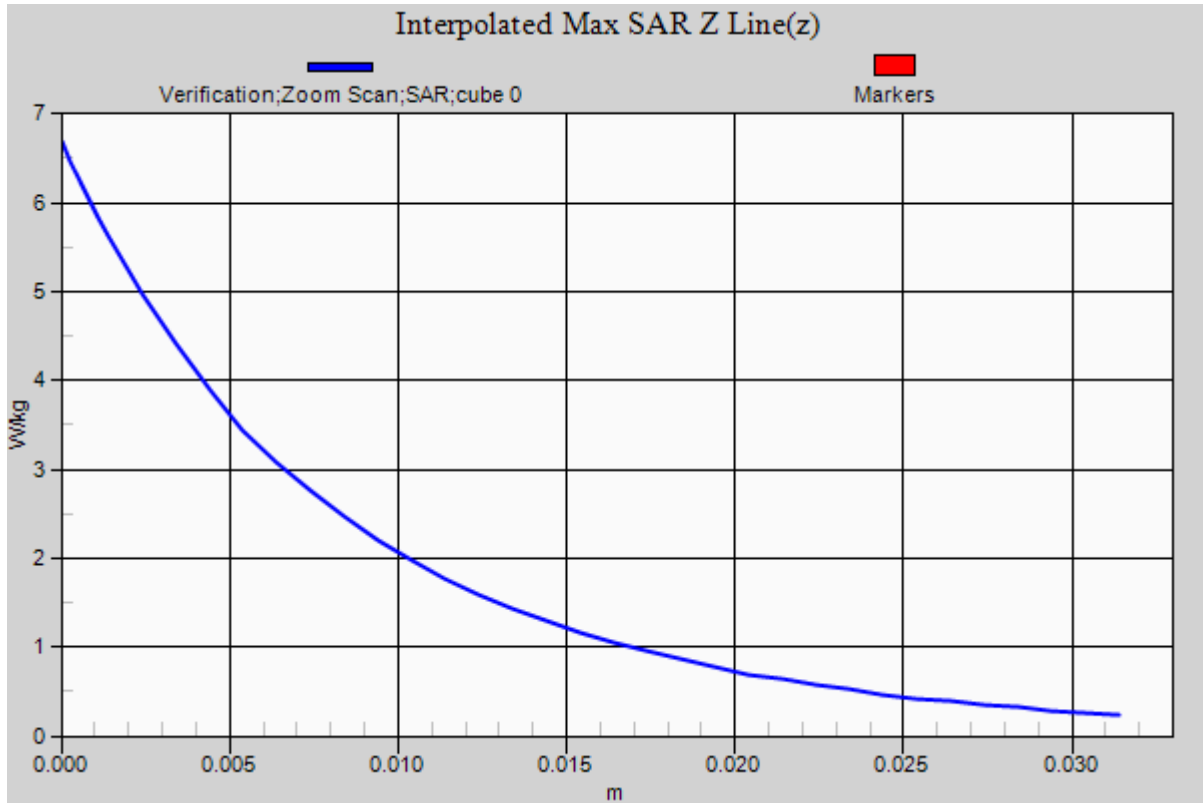

RF Exposure Lab

Plot 5

DUT: Dipole 2300 MHz D2300V2; Type: D2300V2; Serial: D2300V2 - SN: 1060

Communication System: CW; Frequency: 2300 MHz; Duty Cycle: 1:1
 Medium: MSL2300; Medium parameters used: $f = 2300$ MHz; $\sigma = 1.83$ S/m; $\epsilon_r = 52.26$; $\rho = 1000$ kg/m³
 Phantom section: Flat Section

Test Date: Date: 7/2/2019; Ambient Temp: 23 °C; Tissue Temp: 21 °C
 Probe: EX3DV4 - SN3662; ConvF(7.43, 7.43, 7.43); Calibrated: 4/24/2019;
 Sensor-Surface: 2mm (Mechanical Surface Detection)
 Electronics: DAE4 Sn1416; Calibrated: 4/16/2019
 Phantom: ELI v5.0; Type: QDOVA002AA; Serial: 2037
 Measurement SW: DASY52, Version 52.10 (0); SEMCAD X Version 14.6.10 (7417)

Procedure Notes:

Body Verification/2300 MHz/Area Scan (61x101x1): Interpolated grid: dx=1.200 mm, dy=1.200 mm
 Maximum value of SAR (interpolated) = 8.84 W/kg

Body Verification/2300 MHz/Zoom Scan (7x7x7)/Cube 0: Measurement grid: dx=5mm, dy=5mm, dz=5mm
 Reference Value = 52.697 V/m; Power Drift = -0.01 dB
 Peak SAR (extrapolated) = 11.05 W/kg
 $P_{in} = 100$ mW
SAR(1 g) = 4.75 W/kg; SAR(10 g) = 2.16 W/kg
 Maximum value of SAR (measured) = 8.95 W/kg

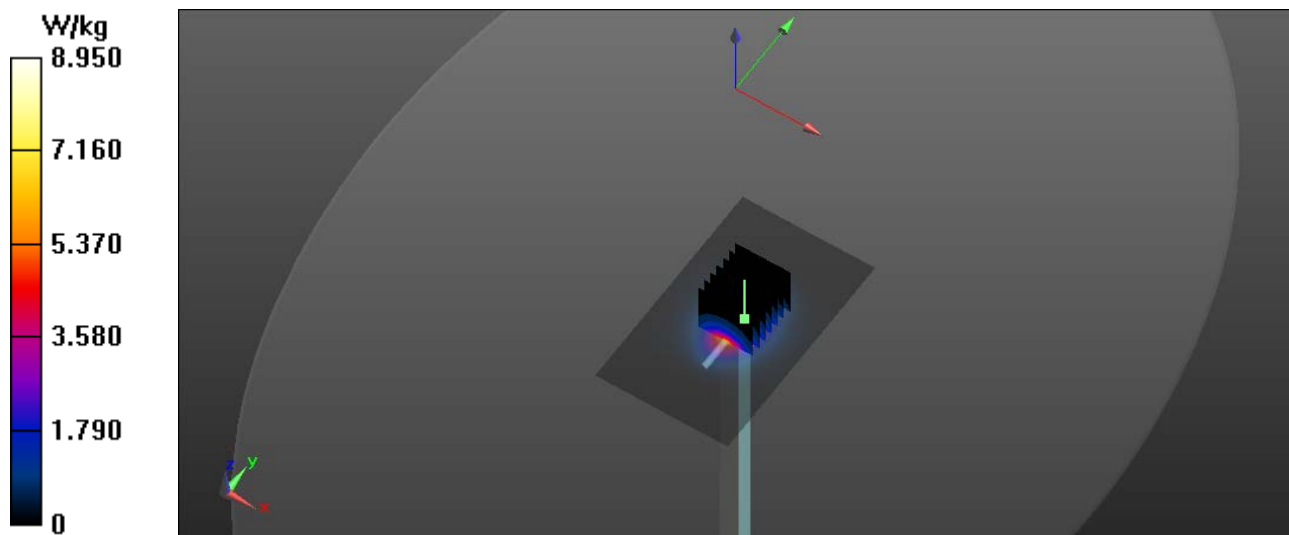

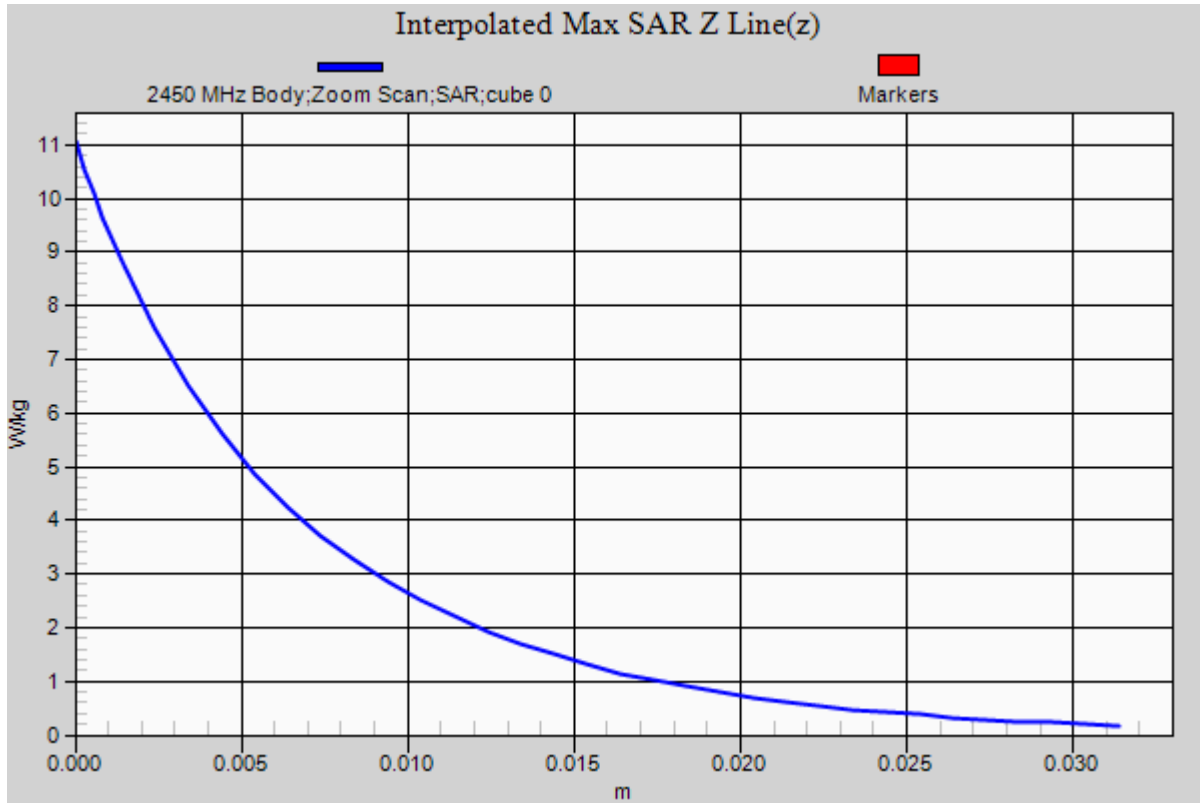

RF Exposure Lab

Plot 6

DUT: Dipole 2550 MHz D2550V2; Type: D2550V2; Serial: D2550V2 - SN: 1003

Communication System: CW; Frequency: 2550 MHz; Duty Cycle: 1:1
 Medium: MSL2600; Medium parameters used: $f = 2550$ MHz; $\sigma = 2.13$ S/m; $\epsilon_r = 51.73$; $\rho = 1000$ kg/m³
 Phantom section: Flat Section

Test Date: Date: 7/2/2019; Ambient Temp: 23 °C; Tissue Temp: 21 °C
 Probe: EX3DV4 - SN3662; ConvF(7.12, 7.12, 7.12); Calibrated: 4/24/2019;
 Sensor-Surface: 2mm (Mechanical Surface Detection)
 Electronics: DAE4 Sn1416; Calibrated: 4/16/2019
 Phantom: ELI v5.0; Type: QDOVA002AA; Serial: 2037
 Measurement SW: DASY52, Version 52.10 (0); SEMCAD X Version 14.6.10 (7417)

Procedure Notes:

2550 MHz Body/Verification/Area Scan (61x81x1): Interpolated grid: dx=1.000 mm, dy=1.000 mm
 Maximum value of SAR (interpolated) = 9.09 W/kg

2550 MHz Body/Verification/Zoom Scan (7x7x7)/Cube 0: Measurement grid: dx=5mm, dy=5mm, dz=5mm
 Reference Value = 51.287 V/m; Power Drift = -0.03 dB
 Peak SAR (extrapolated) = 11.42 W/kg
 $P_{in} = 100$ mW
SAR(1 g) = 5.35 W/kg; SAR(10 g) = 2.38 W/kg
 Maximum value of SAR (measured) = 9.17 W/kg

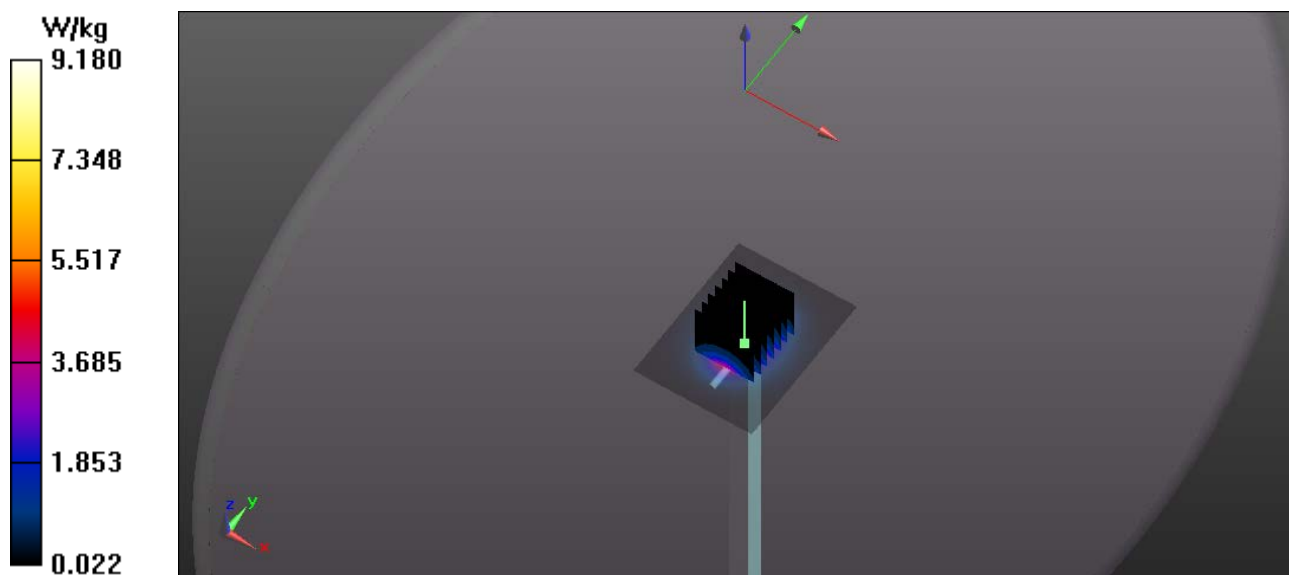

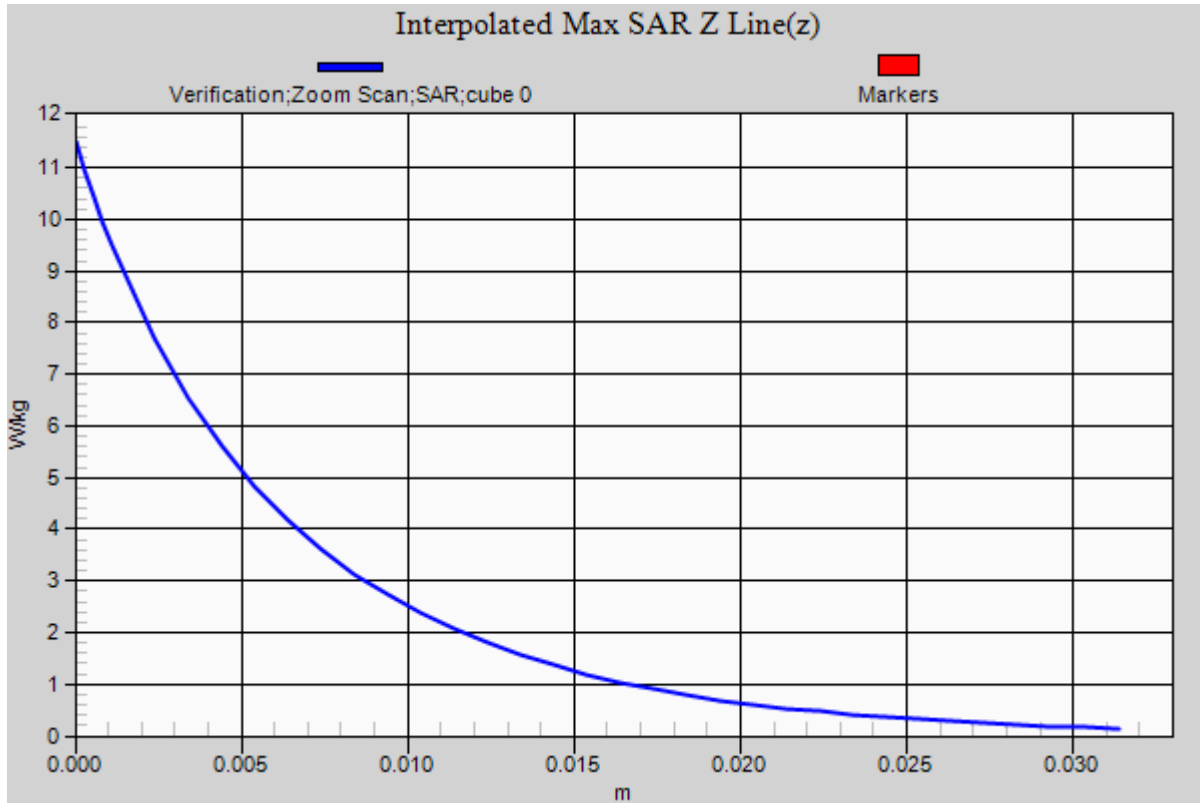

RF Exposure Lab

Plot 7

DUT: Dipole 2450 MHz D2450V2; Type: D2450V2; Serial: D2450V2 - SN: 829

Communication System: CW; Frequency: 2450 MHz; Duty Cycle: 1:1
 Medium: MSL2450; Medium parameters used: $f = 2450$ MHz; $\sigma = 1.92$ S/m; $\epsilon_r = 52.77$; $\rho = 1000$ kg/m³
 Phantom section: Flat Section

Test Date: Date: 7/2/2019; Ambient Temp: 23 °C; Tissue Temp: 21 °C
 Probe: EX3DV4 – SN7530; ConvF(7.79, 7.79, 7.79); Calibrated: 4/3/2019;
 Sensor-Surface: 2mm (Mechanical Surface Detection)
 Electronics: DAE4 Sn1321; Calibrated: 1/10/2019
 Phantom: ELI v5.0; Type: QDOVA002AA; Serial: 1251
 Measurement SW: DASY52, Version 52.10 (0); SEMCAD X Version 14.6.10 (7417)

Procedure Notes:

Body Verification/2450 MHz/Area Scan (61x101x1): Interpolated grid: dx=1.200 mm, dy=1.200 mm
 Maximum value of SAR (interpolated) = 8.92 W/kg

Body Verification/2450 MHz/Zoom Scan (7x7x7)/Cube 0: Measurement grid: dx=5mm, dy=5mm, dz=5mm
 Reference Value = 53.359 V/m; Power Drift = -0.02 dB
 Peak SAR (extrapolated) = 11.04 W/kg
SAR(1 g) = 5.22 W/kg; SAR(10 g) = 2.47 W/kg
 Maximum value of SAR (measured) = 8.79 W/kg

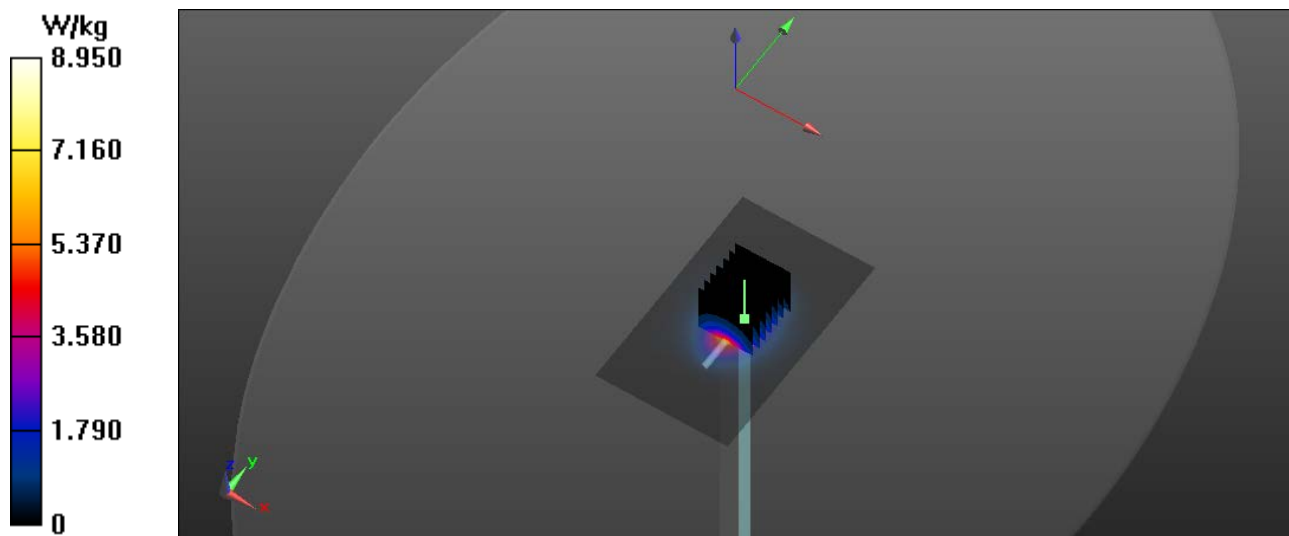

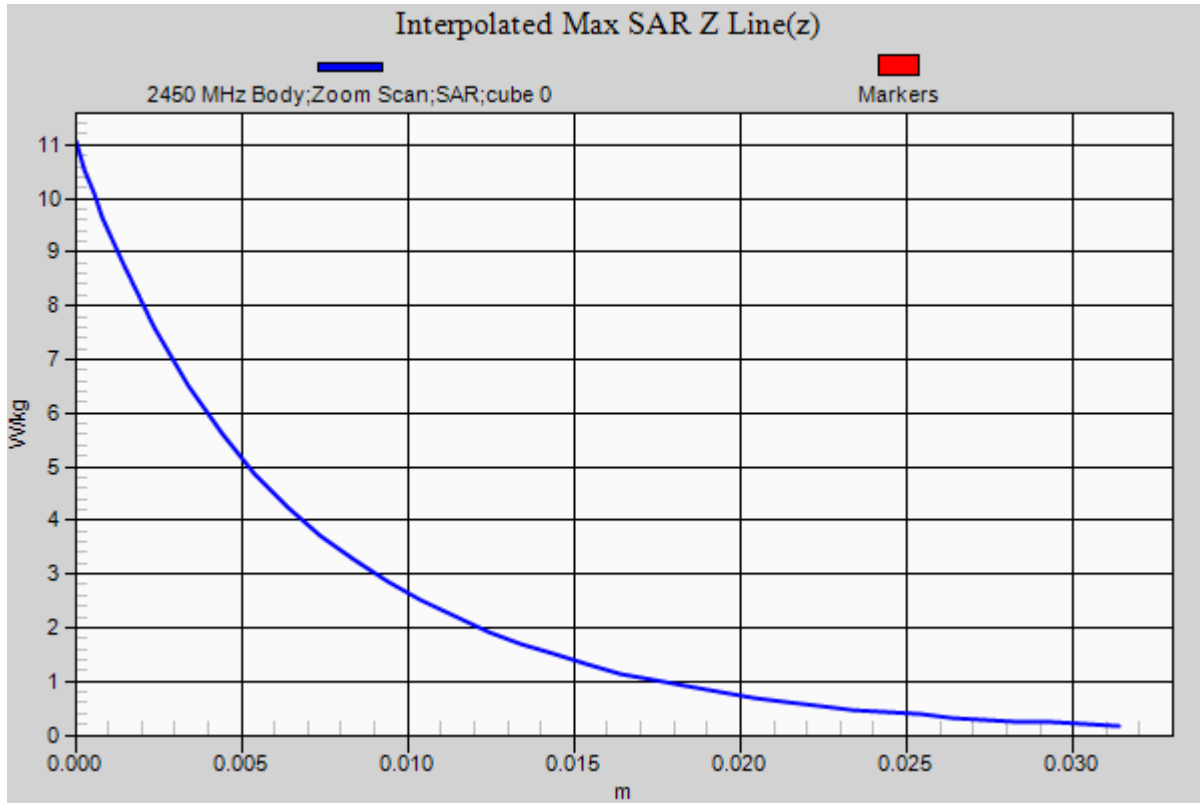

RF Exposure Lab

Plot 8

DUT: Dipole D5GHzV2; Type: D5GHzV2; Serial: D5GHzV2 - SN: 1085

Communication System: CW; Frequency: 5250 MHz; Duty Cycle: 1:1
 Medium: MSL 3-6 GHz; Medium parameters used (interpolated): $f = 5250$ MHz; $\sigma = 5.265$ S/m; $\epsilon_r = 48.995$; $\rho = 1000$ kg/m³
 Phantom section: Flat Section

Test Date: Date: 7/1/2019; Ambient Temp: 23 °C; Tissue Temp: 21 °C
 Probe: EX3DV4 – SN7530; ConvF(4.68, 4.68, 4.68); Calibrated: 4/3/2019;
 Sensor-Surface: 2mm (Mechanical Surface Detection)
 Electronics: DAE4 Sn1321; Calibrated: 1/10/2019
 Phantom: ELI v5.0; Type: QDOVA002AA; Serial: 1251
 Measurement SW: DASY52, Version 52.10 (0); SEMCAD X Version 14.6.10 (7417)

Procedure Notes:

5250 MHz Body/Verification/Area Scan (7x9x1): Measurement grid: dx=10mm, dy=10mm

[Info: Interpolated medium parameters used for SAR evaluation.](#)

Maximum value of SAR (measured) = 1.58 W/kg

5250 MHz Body/Verification/Zoom Scan (7x7x12)/Cube 0: Measurement grid: dx=4mm, dy=4mm, dz=2mm

Reference Value = 11.705 V/m; Power Drift = 0.01 dB

Peak SAR (extrapolated) = 3.75 W/kg

SAR(1 g) = 0.783 W/kg; SAR(10 g) = 0.216 W/kg

[Info: Interpolated medium parameters used for SAR evaluation.](#)

Maximum value of SAR (measured) = 1.65 W/kg

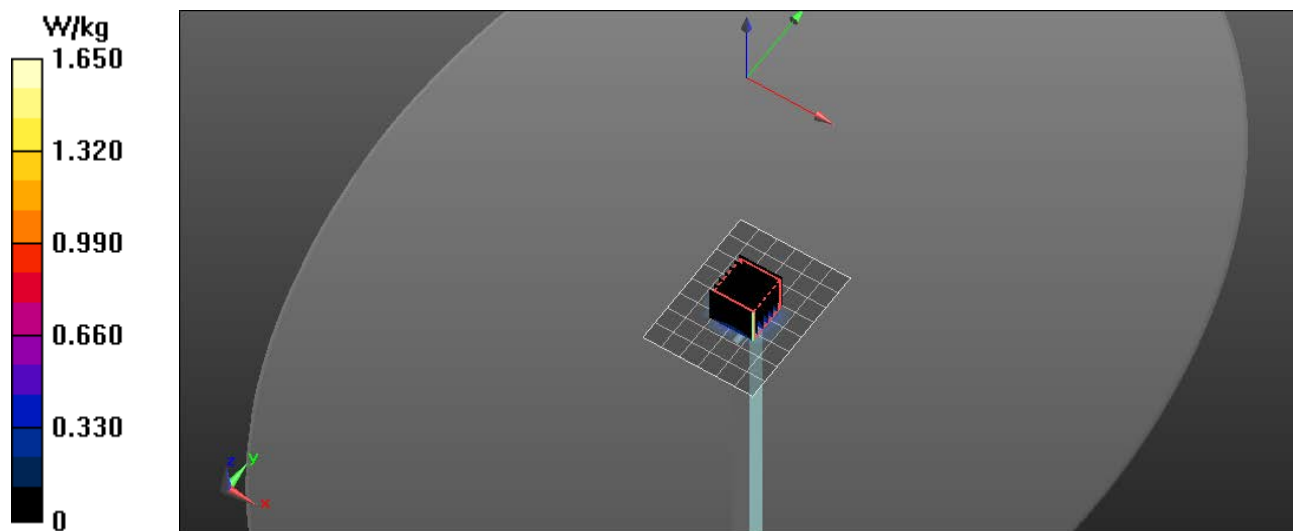

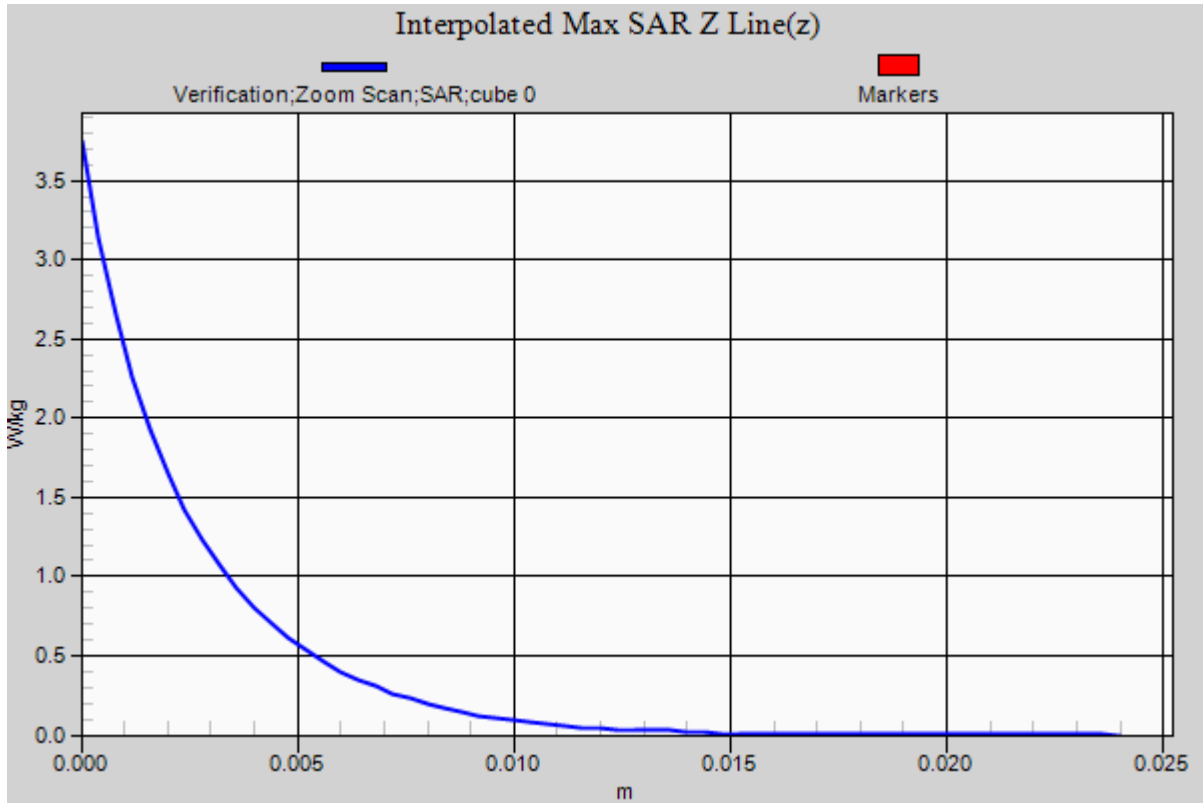

RF Exposure Lab

Plot 9

DUT: Dipole D5GHzV2; Type: D5GHzV2; Serial: D5GHzV2 - SN: 1085

Communication System: CW; Frequency: 5600 MHz; Duty Cycle: 1:1
 Medium: MSL 3-6 GHz; Medium parameters used: $f = 5600$ MHz; $\sigma = 5.73$ S/m; $\epsilon_r = 48.47$; $\rho = 1000$ kg/m³
 Phantom section: Flat Section

Test Date: Date: 7/1/2019; Ambient Temp: 23 °C; Tissue Temp: 21 °C
 Probe: EX3DV4 – SN7530; ConvF(4.29, 4.29, 4.29); Calibrated: 4/3/2019;
 Sensor-Surface: 2mm (Mechanical Surface Detection)
 Electronics: DAE4 Sn1321; Calibrated: 1/10/2019
 Phantom: ELI v5.0; Type: QDOVA002AA; Serial: 1251
 Measurement SW: DASY52, Version 52.10 (0); SEMCAD X Version 14.6.10 (7417)

Procedure Notes:

5600 MHz Body/Verification/Area Scan (7x9x1): Measurement grid: dx=10mm, dy=10mm
 Maximum value of SAR (measured) = 1.64 W/kg

5600 MHz Body/Verification/Zoom Scan (7x7x12)/Cube 0: Measurement grid: dx=4mm, dy=4mm, dz=2mm
 Reference Value = 11.892 V/m; Power Drift = 0.01 dB
 Peak SAR (extrapolated) = 3.63 W/kg
SAR(1 g) = 0.813 W/kg; SAR(10 g) = 0.226 W/kg
 Maximum value of SAR (measured) = 1.70 W/kg

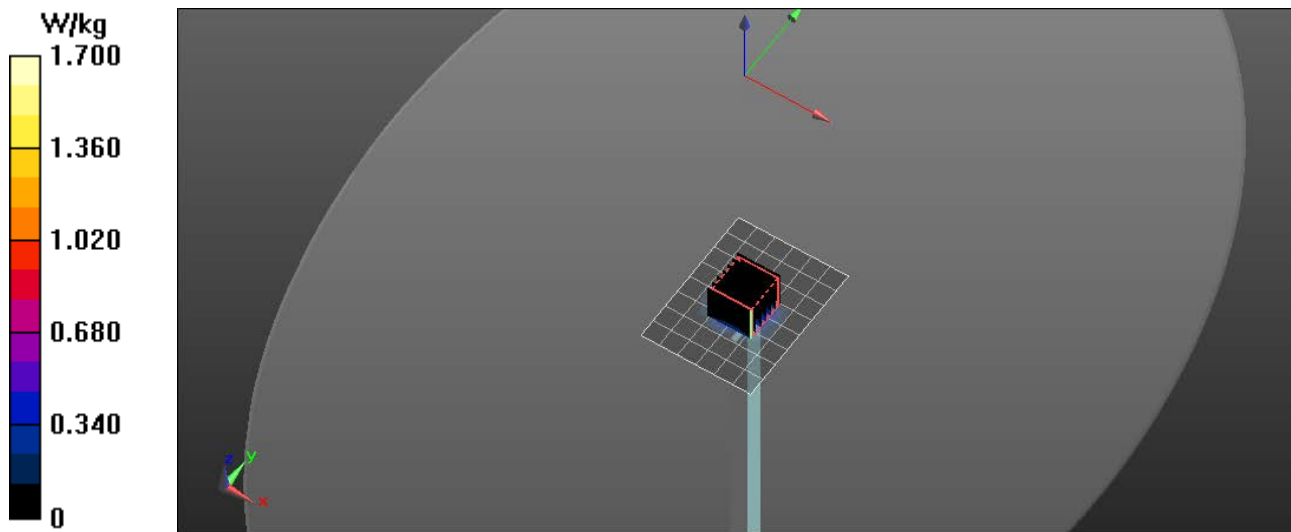

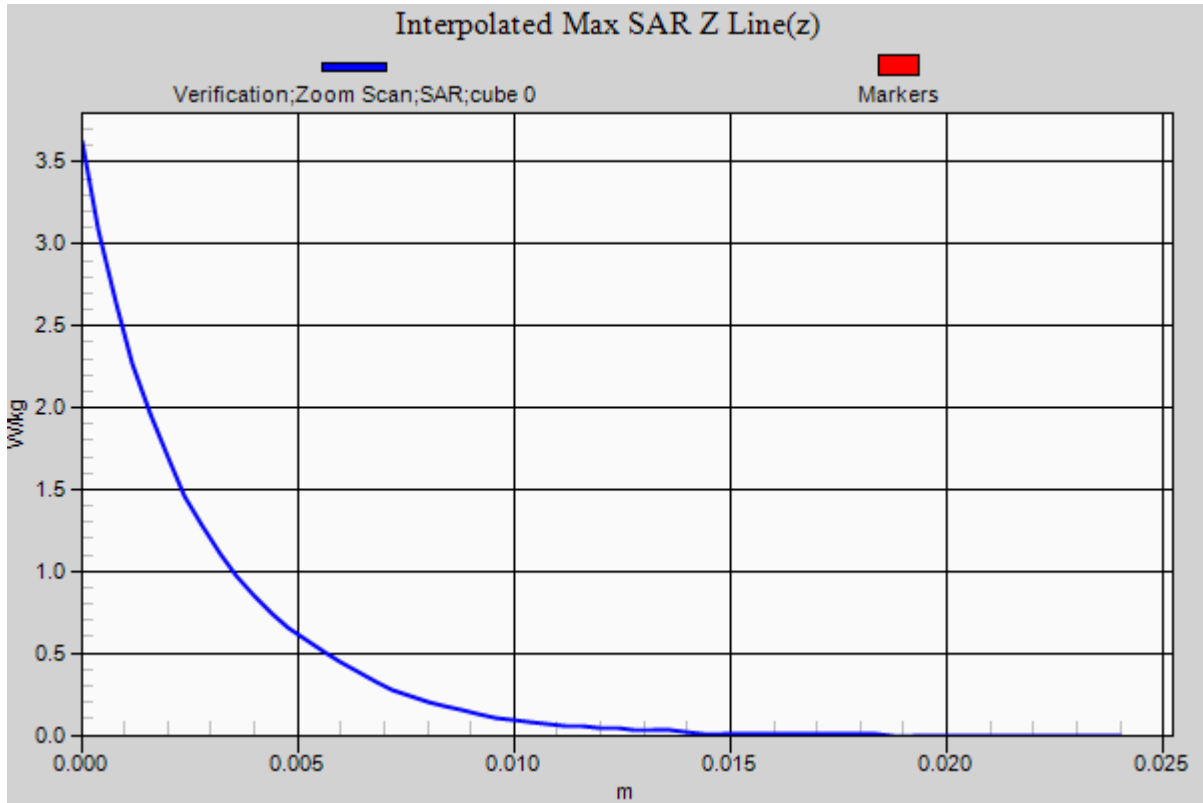

RF Exposure Lab

Plot 10

DUT: Dipole D5GHzV2; Type: D5GHzV2; Serial: D5GHzV2 - SN: 1085

Communication System: CW; Frequency: 5750 MHz; Duty Cycle: 1:1
 Medium: MSL 3-6 GHz; Medium parameters used (interpolated): $f = 5750$ MHz; $\sigma = 5.925$ S/m; $\epsilon_r = 48.245$; $\rho = 1000$ kg/m³
 Phantom section: Flat Section

Test Date: Date: 7/1/2019; Ambient Temp: 23 °C; Tissue Temp: 21 °C
 Probe: EX3DV4 – SN7530; ConvF(4.35, 4.35, 4.35); Calibrated: 4/3/2019;
 Sensor-Surface: 2mm (Mechanical Surface Detection)
 Electronics: DAE4 Sn1321; Calibrated: 1/10/2019
 Phantom: ELI v5.0; Type: QDOVA002AA; Serial: 1251
 Measurement SW: DASY52, Version 52.10 (0); SEMCAD X Version 14.6.10 (7417)

Procedure Notes:

5750 MHz Body/Verification/Area Scan (7x9x1): Measurement grid: dx=10mm, dy=10mm

[Info: Interpolated medium parameters used for SAR evaluation.](#)

Maximum value of SAR (measured) = 1.56 W/kg

5750 MHz Body/Verification/Zoom Scan (7x7x12)/Cube 0: Measurement grid: dx=4mm, dy=4mm, dz=2mm

Reference Value = 11.621 V/m; Power Drift = -0.01 dB

Peak SAR (extrapolated) = 3.47 W/kg

SAR(1 g) = 0.779 W/kg; SAR(10 g) = 0.218 W/kg

[Info: Interpolated medium parameters used for SAR evaluation.](#)

Maximum value of SAR (measured) = 1.63 W/kg

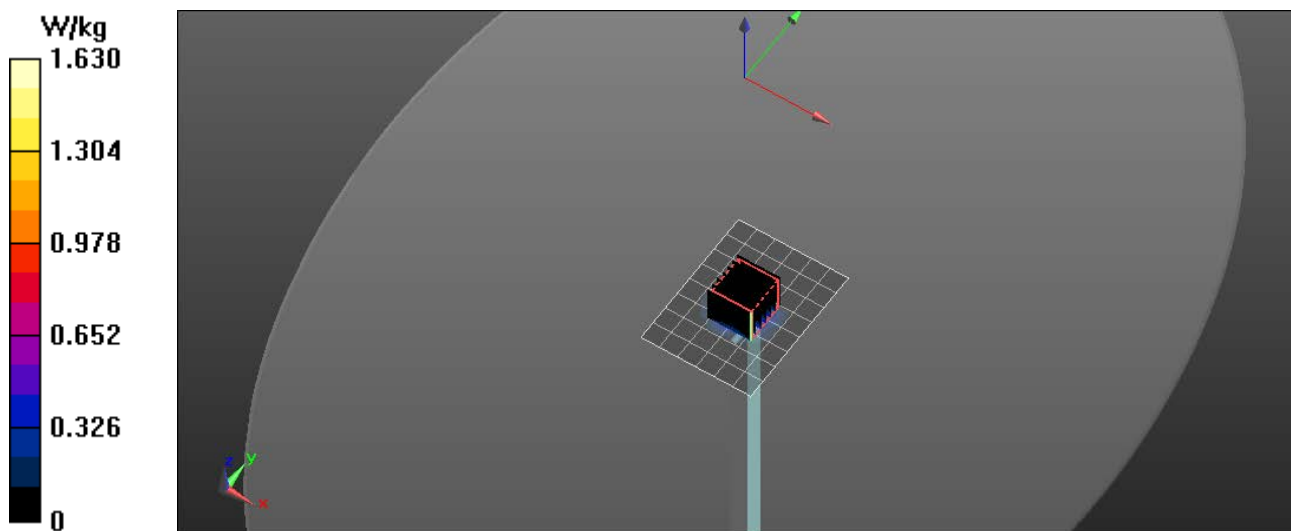

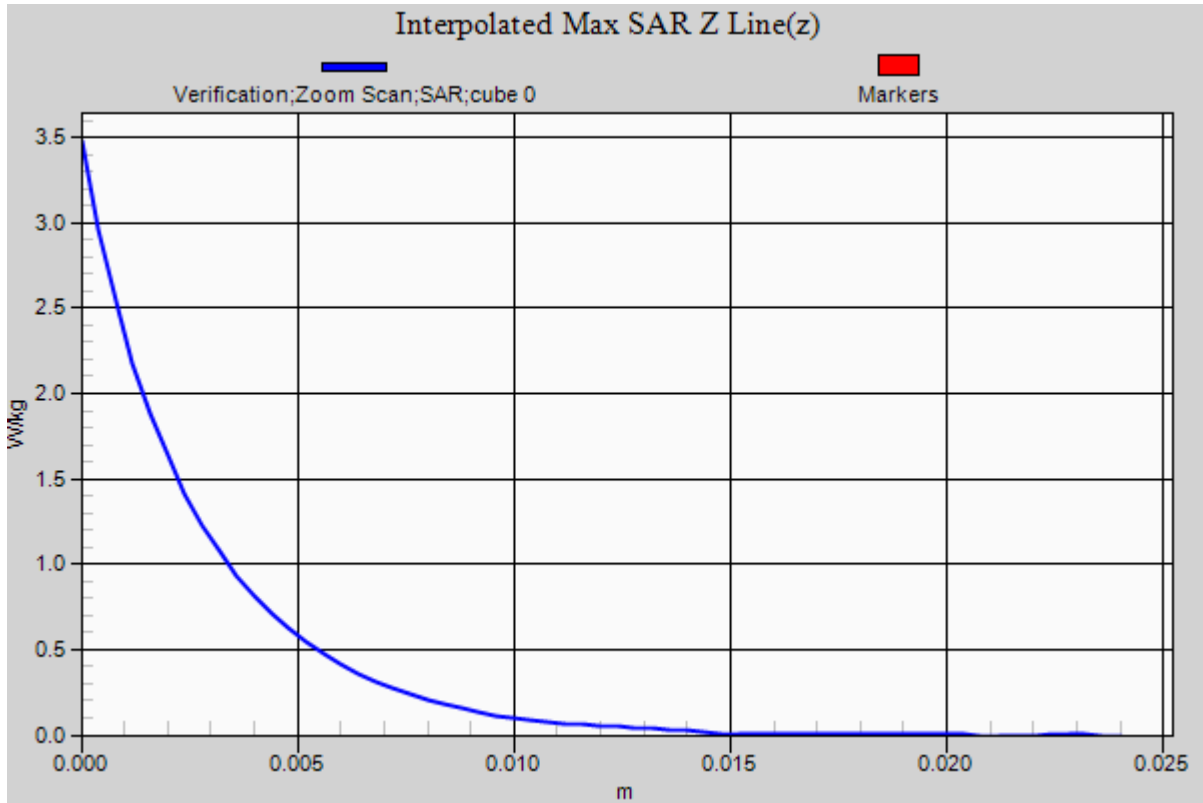

Appendix B – SAR Test Data Plots

RF Exposure Lab

Plot 1

DUT: TPN-Q225; Type: Tablet PC; Serial: Eng 1

Communication System: LTE (SC-FDMA, 1 RB, 10 MHz, QPSK); Frequency: 704 MHz; Duty Cycle: 1:1
Medium: MSL750; Medium parameters used (interpolated): $f = 704 \text{ MHz}$; $\sigma = 0.964 \text{ S/m}$; $\epsilon_r = 55.068$; $\rho = 1000 \text{ kg/m}^3$
Phantom section: Flat Section

Test Date: Date: 7/1/2019; Ambient Temp: 23 °C; Tissue Temp: 21 °C

Probe: EX3DV4 - SN3662; ConvF(9.57, 9.57, 9.57); Calibrated: 4/24/2019;
Sensor-Surface: 2mm (Mechanical Surface Detection)
Electronics: DAE4 Sn1416; Calibrated: 4/16/2019
Phantom: ELI v5.0; Type: QDOVA002AA; Serial: 2037
Measurement SW: DASY52, Version 52.10 (0); SEMCAD X Version 14.6.10 (7417)

Procedure Notes:

750 MHz B12 LTE/Back Low 1 RB 0 Offset/Area Scan (9x5x1): Measurement grid: dx=15mm, dy=15mm

[Info: Interpolated medium parameters used for SAR evaluation.](#)

Maximum value of SAR (measured) = 1.35 W/kg

750 MHz B12 LTE/Back Low 1 RB 0 Offset/Zoom Scan (5x5x7)/Cube 0: Measurement grid: dx=8mm, dy=8mm, dz=5mm

Reference Value = 0 V/m; Power Drift = 0.00 dB

Peak SAR (extrapolated) = 2.52 W/kg

SAR(1 g) = 1.17 W/kg

[Info: Interpolated medium parameters used for SAR evaluation.](#)

Maximum value of SAR (measured) = 1.81 W/kg

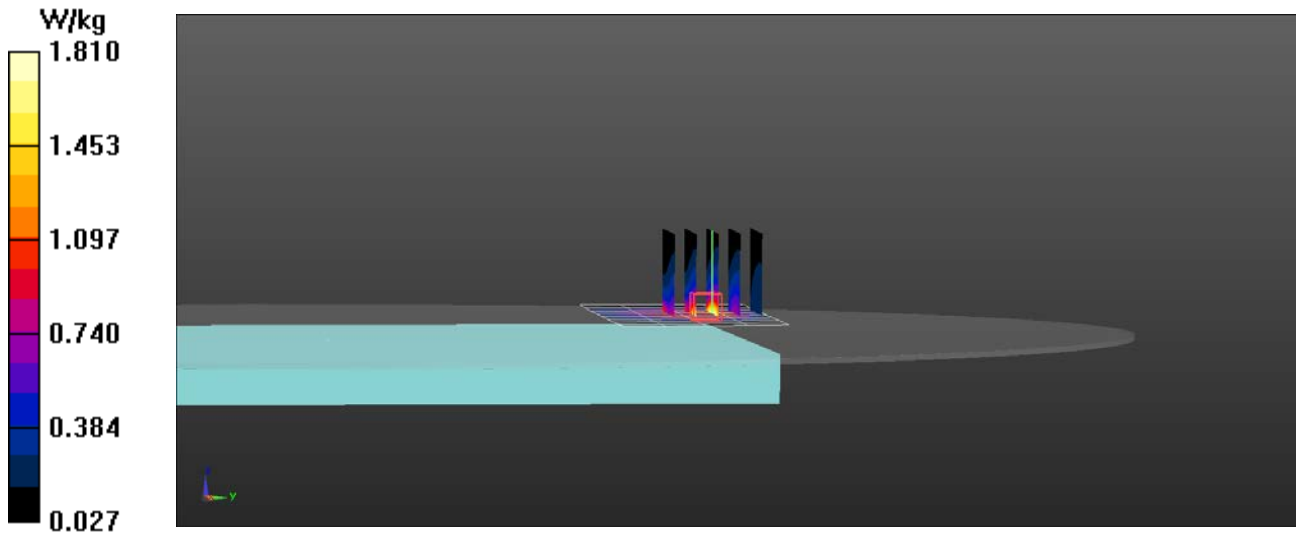

RF Exposure Lab

Plot 2

DUT: TPN-Q225; Type: Tablet PC; Serial: Eng 1

Communication System: LTE (SC-FDMA, 1 RB, 10 MHz, QPSK); Frequency: 782 MHz; Duty Cycle: 1:1
Medium: MSL750; Medium parameters used (interpolated): $f = 782 \text{ MHz}$; $\sigma = 0.99 \text{ S/m}$; $\epsilon_r = 54.812$; $\rho = 1000 \text{ kg/m}^3$
Phantom section: Flat Section

Test Date: Date: 7/1/2019; Ambient Temp: 23 °C; Tissue Temp: 21 °C

Probe: EX3DV4 - SN3662; ConvF(9.57, 9.57, 9.57); Calibrated: 4/24/2019;
Sensor-Surface: 2mm (Mechanical Surface Detection)
Electronics: DAE4 Sn1416; Calibrated: 4/16/2019
Phantom: ELI v5.0; Type: QDOVA002AA; Serial: 2037
Measurement SW: DASY52, Version 52.10 (0); SEMCAD X Version 14.6.10 (7417)

Procedure Notes:

750 MHz B13 LTE/Back Mid 1 RB 0 Offset/Area Scan (9x5x1): Measurement grid: dx=15mm, dy=15mm

[Info: Interpolated medium parameters used for SAR evaluation.](#)

Maximum value of SAR (measured) = 1.87 W/kg

750 MHz B13 LTE/Back Mid 1 RB 0 Offset/Zoom Scan (5x5x7)/Cube 0: Measurement grid: dx=8mm, dy=8mm, dz=5mm

Reference Value = 0 V/m; Power Drift = 0.00 dB

Peak SAR (extrapolated) = 2.43 W/kg

SAR(1 g) = 1.18 W/kg

[Info: Interpolated medium parameters used for SAR evaluation.](#)

Maximum value of SAR (measured) = 1.79 W/kg

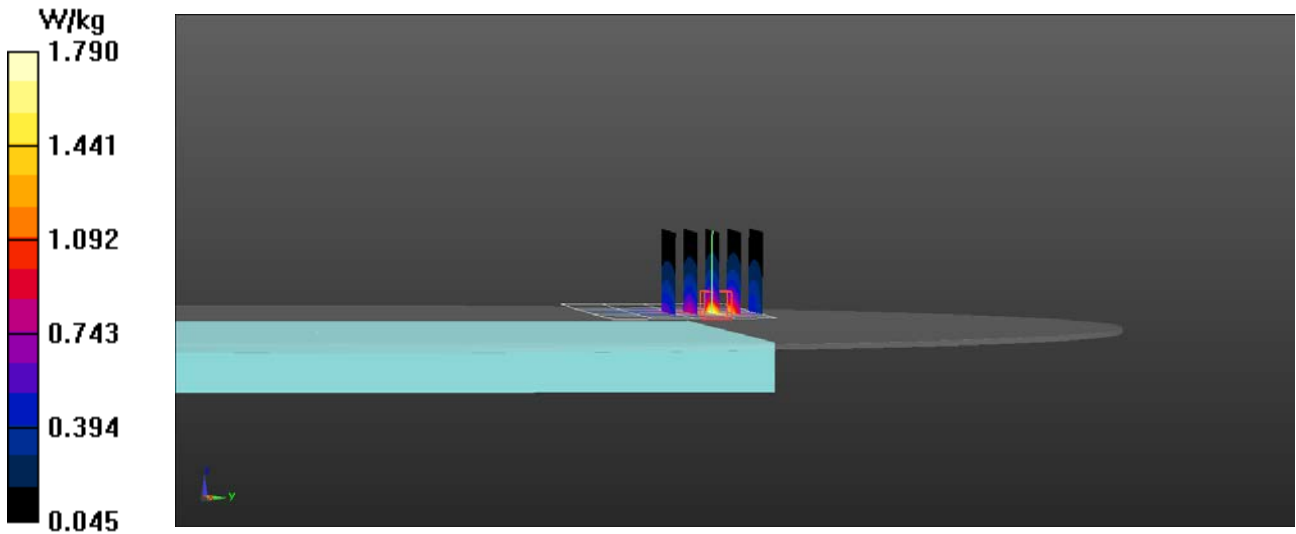

RF Exposure Lab

Plot 3

DUT: TPN-Q225; Type: Tablet PC; Serial: Eng 1

Communication System: LTE (SC-FDMA, 1 RB, 10 MHz, QPSK); Frequency: 793 MHz; Duty Cycle: 1:1
Medium: MSL750; Medium parameters used (interpolated): $f = 793$ MHz; $\sigma = 0.993$ S/m; $\epsilon_r = 54.768$; $\rho = 1000$ kg/m³
Phantom section: Flat Section

Test Date: Date: 7/1/2019; Ambient Temp: 23 °C; Tissue Temp: 21 °C

Probe: EX3DV4 - SN3662; ConvF(9.57, 9.57, 9.57); Calibrated: 4/24/2019;
Sensor-Surface: 2mm (Mechanical Surface Detection)
Electronics: DAE4 Sn1416; Calibrated: 4/16/2019
Phantom: ELI v5.0; Type: QDOVA002AA; Serial: 2037
Measurement SW: DASY52, Version 52.10 (0); SEMCAD X Version 14.6.10 (7417)

Procedure Notes:

750 MHz B14 LTE/Back Mid 1 RB 0 Offset/Area Scan (9x5x1): Measurement grid: dx=15mm, dy=15mm

[Info: Interpolated medium parameters used for SAR evaluation.](#)

Maximum value of SAR (measured) = 1.82 W/kg

750 MHz B14 LTE/Back Mid 1 RB 0 Offset/Zoom Scan (5x5x7)/Cube 0: Measurement grid: dx=8mm, dy=8mm, dz=5mm

Reference Value = 0 V/m; Power Drift = 0.00 dB

Peak SAR (extrapolated) = 2.38 W/kg

SAR(1 g) = 1.16 W/kg

[Info: Interpolated medium parameters used for SAR evaluation.](#)

Maximum value of SAR (measured) = 1.75 W/kg

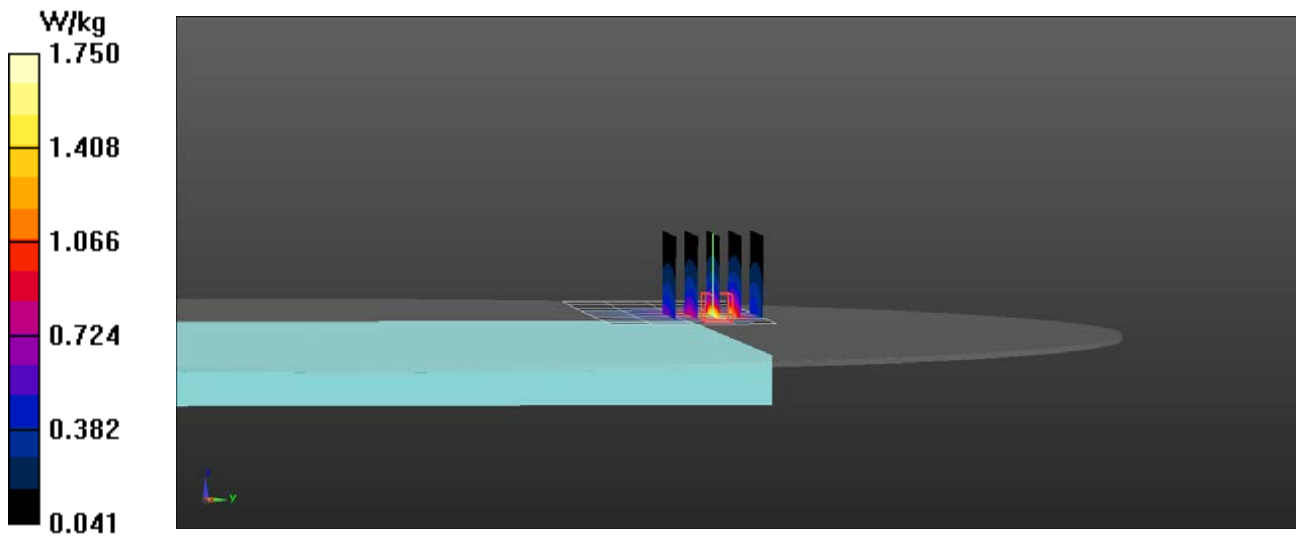

RF Exposure Lab

Plot 4

DUT: TPN-Q225; Type: Tablet PC; Serial: Eng 1

Communication System: UMTS (WCDMA); Frequency: 826.4 MHz; Duty Cycle: 1:1
 Medium: MSL835; Medium parameters used (interpolated): $f = 826.4 \text{ MHz}$; $\sigma = 1.001 \text{ S/m}$; $\epsilon_r = 55.024$; $\rho = 1000 \text{ kg/m}^3$
 Phantom section: Flat Section

Test Date: Date: 7/9/2019; Ambient Temp: 23 °C; Tissue Temp: 21 °C

Probe: EX3DV4 - SN3662; ConvF(9.34, 9.34, 9.34); Calibrated: 4/24/2019;
 Sensor-Surface: 2mm (Mechanical Surface Detection)
 Electronics: DAE4 Sn1416; Calibrated: 4/16/2019
 Phantom: ELI v5.0; Type: QDOVA002AA; Serial: 2037
 Measurement SW: DASY52, Version 52.10 (0); SEMCAD X Version 14.6.10 (7417)

Procedure Notes:

835 MHz WCDMA/Back Low/Area Scan (9x5x1): Measurement grid: dx=15mm, dy=15mm

[Info: Interpolated medium parameters used for SAR evaluation.](#)

Maximum value of SAR (measured) = 0.941 W/kg

835 MHz WCDMA/Back Low/Zoom Scan (5x5x7)/Cube 0: Measurement grid: dx=8mm, dy=8mm, dz=5mm

Reference Value = 0 V/m; Power Drift = 0.00 dB

Peak SAR (extrapolated) = 2.55 W/kg

SAR(1 g) = 1.08 W/kg

[Info: Interpolated medium parameters used for SAR evaluation.](#)

Maximum value of SAR (measured) = 1.81 W/kg

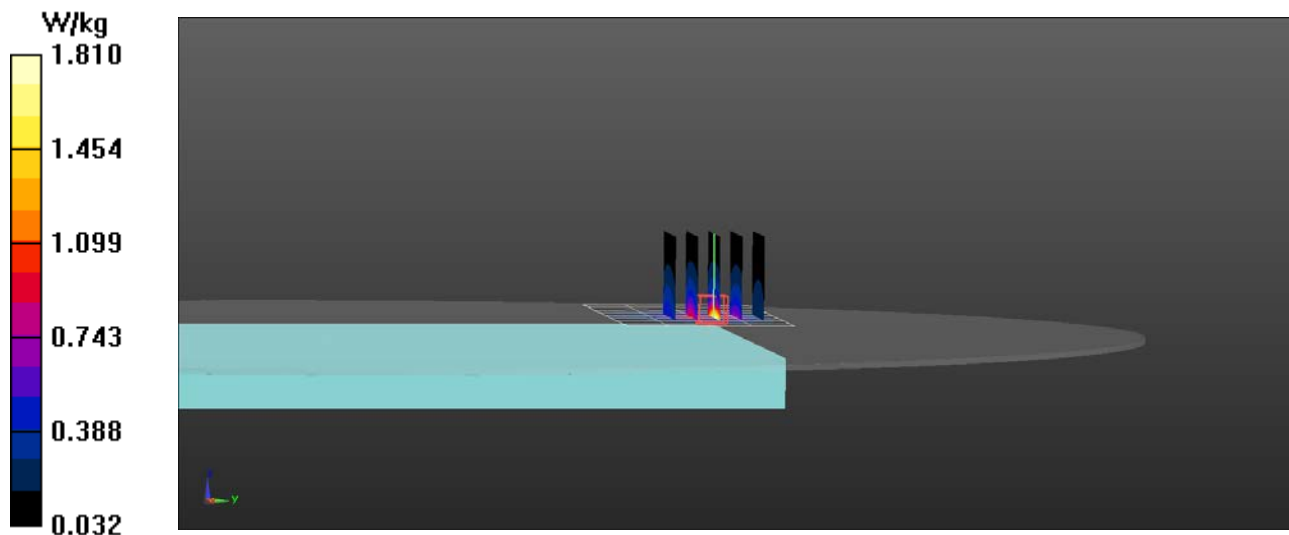

RF Exposure Lab

Plot 5

DUT: TPN-Q225; Type: Tablet PC; Serial: Eng 1

Communication System: LTE (SC-FDMA, 1 RB, 10 MHz, QPSK); Frequency: 819 MHz; Duty Cycle: 1:1
Medium: MSL835; Medium parameters used (interpolated): $f = 819$ MHz; $\sigma = 1$ S/m; $\epsilon_r = 55.06$; $\rho = 1000$ kg/m³
Phantom section: Flat Section

Test Date: Date: 7/9/2019; Ambient Temp: 23 °C; Tissue Temp: 21 °C

Probe: EX3DV4 - SN3662; ConvF(9.34, 9.34, 9.34); Calibrated: 4/24/2019;
Sensor-Surface: 2mm (Mechanical Surface Detection)
Electronics: DAE4 Sn1416; Calibrated: 4/16/2019
Phantom: ELI v5.0; Type: QDOVA002AA; Serial: 2037
Measurement SW: DASY52, Version 52.10 (0); SEMCAD X Version 14.6.10 (7417)

Procedure Notes:

835 MHz B26 LTE/Back Low 1 RB 0 Offset/Area Scan (9x5x1): Measurement grid: dx=15mm, dy=15mm

[Info: Interpolated medium parameters used for SAR evaluation.](#)

Maximum value of SAR (measured) = 1.04 W/kg

835 MHz B26 LTE/Back Low 1 RB 0 Offset/Zoom Scan (5x5x7)/Cube 0: Measurement grid: dx=8mm, dy=8mm, dz=5mm

Reference Value = 0 V/m; Power Drift = 0.00 dB

Peak SAR (extrapolated) = 2.49 W/kg

SAR(1 g) = 1.08 W/kg

[Info: Interpolated medium parameters used for SAR evaluation.](#)

Maximum value of SAR (measured) = 1.79 W/kg

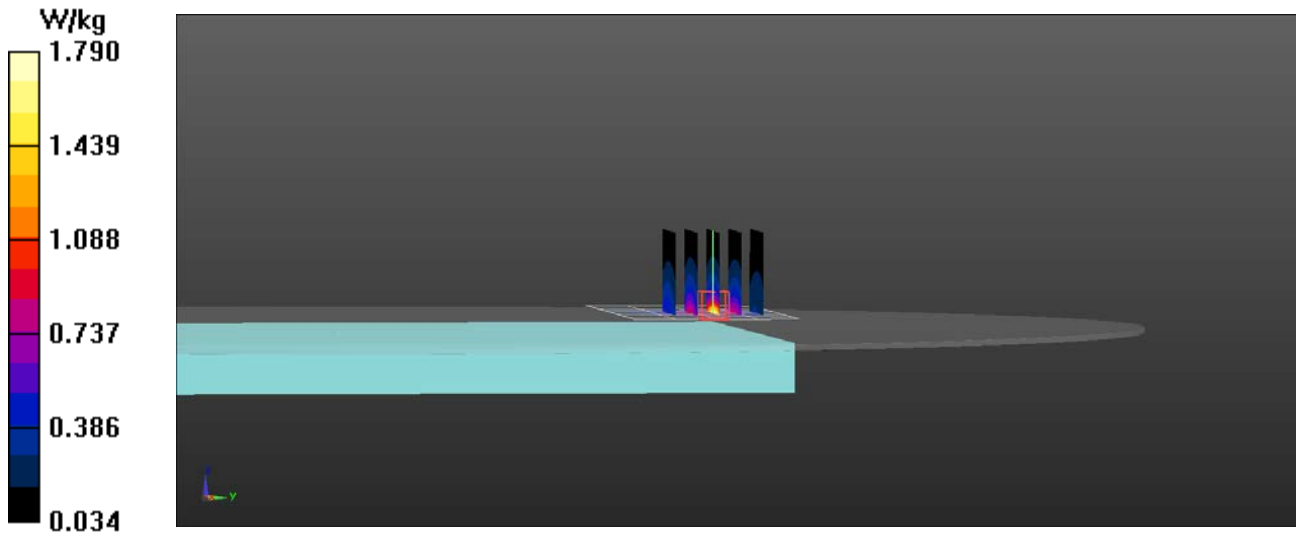

RF Exposure Lab

Plot 6

DUT: TPN-Q225; Type: Tablet PC; Serial: Eng 1

Communication System: UMTS (WCDMA); Frequency: 1752.6 MHz; Duty Cycle: 1:1
Medium: MSL1750; Medium parameters used (interpolated): $f = 1752.6$ MHz; $\sigma = 1.513$ S/m; $\epsilon_r = 52.805$; $\rho = 1000$ kg/m³
Phantom section: Flat Section

Test Date: Date: 7/8/2019; Ambient Temp: 23 °C; Tissue Temp: 21 °C

Probe: EX3DV4 - SN3662; ConvF(7.95, 7.95, 7.95); Calibrated: 4/24/2019;
Sensor-Surface: 2mm (Mechanical Surface Detection)
Electronics: DAE4 Sn1416; Calibrated: 4/16/2019
Phantom: ELI v5.0; Type: QDOVA002AA; Serial: 2037
Measurement SW: DASY52, Version 52.10 (0); SEMCAD X Version 14.6.10 (7417)

Procedure Notes:

1750 MHz WCDMA/Laptop High/Area Scan (9x5x1): Measurement grid: dx=15mm, dy=15mm

[Info: Interpolated medium parameters used for SAR evaluation.](#)

Maximum value of SAR (measured) = 1.45 W/kg

1750 MHz WCDMA/Laptop High/Zoom Scan (5x5x7)/Cube 0: Measurement grid: dx=8mm, dy=8mm, dz=5mm

Reference Value = 0 V/m; Power Drift = 0.00 dB

Peak SAR (extrapolated) = 1.94 W/kg

SAR(1 g) = 1 W/kg

[Info: Interpolated medium parameters used for SAR evaluation.](#)

Maximum value of SAR (measured) = 1.54 W/kg

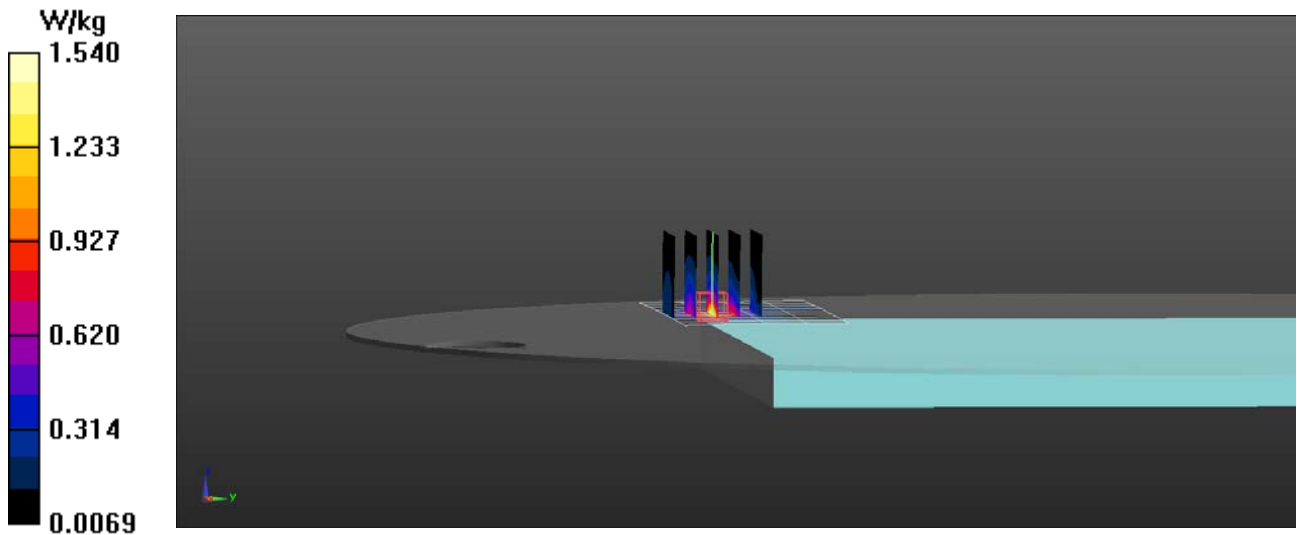

RF Exposure Lab

Plot 7

DUT: TPN-Q225; Type: Tablet PC; Serial: Eng 1

Communication System: LTE (SC-FDMA, 1 RB, 20 MHz, QPSK); Frequency: 1770 MHz; Duty Cycle: 1:1
Medium: MSL1750; Medium parameters used (interpolated): $f = 1770$ MHz; $\sigma = 1.53$ S/m; $\epsilon_r = 52.76$; $\rho = 1000$ kg/m³
Phantom section: Flat Section

Test Date: Date: 7/8/2019; Ambient Temp: 23 °C; Tissue Temp: 21 °C

Probe: EX3DV4 - SN3662; ConvF(7.95, 7.95, 7.95); Calibrated: 4/24/2019;
Sensor-Surface: 2mm (Mechanical Surface Detection)
Electronics: DAE4 Sn1416; Calibrated: 4/16/2019
Phantom: ELI v5.0; Type: QDOVA002AA; Serial: 2037
Measurement SW: DASY52, Version 52.10 (0); SEMCAD X Version 14.6.10 (7417)

Procedure Notes:

1750 MHz B66 LTE/Back High 1 RB 49 Offset/Area Scan (9x5x1): Measurement grid: dx=15mm, dy=15mm

[Info: Interpolated medium parameters used for SAR evaluation.](#)

Maximum value of SAR (measured) = 1.43 W/kg

1750 MHz B66 LTE/Back High 1 RB 49 Offset/Zoom Scan (5x5x7)/Cube 0: Measurement grid: dx=8mm, dy=8mm, dz=5mm

Reference Value = 0 V/m; Power Drift = 0.00 dB

Peak SAR (extrapolated) = 2.66 W/kg

SAR(1 g) = 1.10 W/kg

[Info: Interpolated medium parameters used for SAR evaluation.](#)

Maximum value of SAR (measured) = 1.81 W/kg

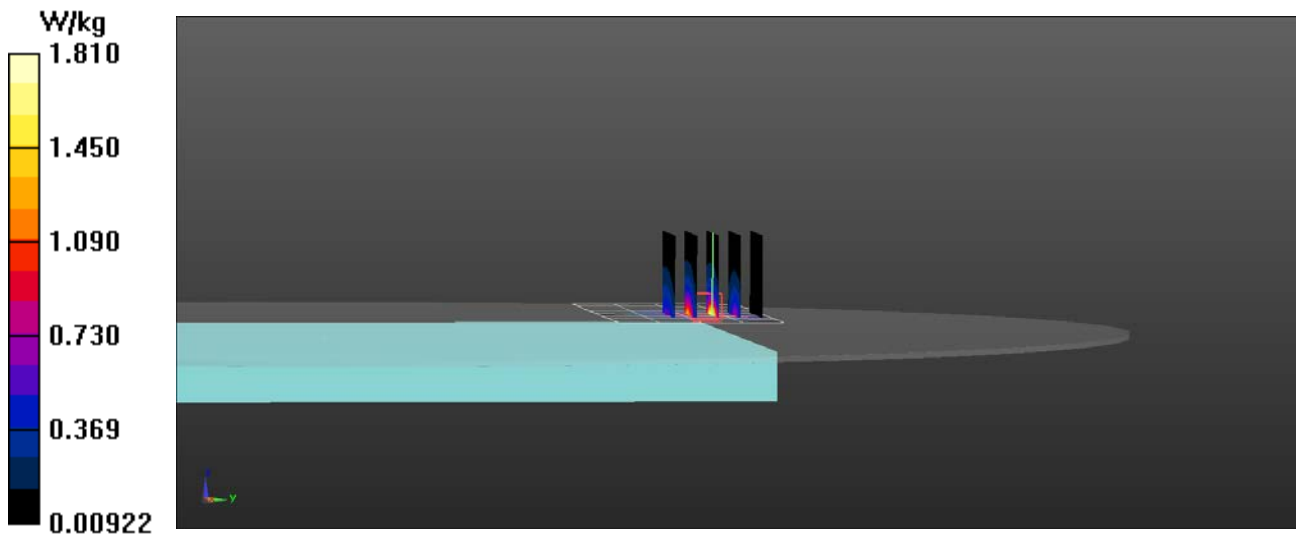

RF Exposure Lab

Plot 8

DUT: TPN-Q225; Type: Tablet PC; Serial: Eng 1

Communication System: UMTS (WCDMA); Frequency: 1880 MHz; Duty Cycle: 1:1
Medium: MSL1900; Medium parameters used: $f = 1880$ MHz; $\sigma = 1.55$ S/m; $\epsilon_r = 52.66$; $\rho = 1000$ kg/m³
Phantom section: Flat Section

Test Date: Date: 7/8/2019; Ambient Temp: 23 °C; Tissue Temp: 21 °C

Probe: EX3DV4 - SN3662; ConvF(7.69, 7.69, 7.69); Calibrated: 4/24/2019;
Sensor-Surface: 2mm (Mechanical Surface Detection)
Electronics: DAE4 Sn1416; Calibrated: 4/16/2019
Phantom: ELI v5.0; Type: QDOVA002AA; Serial: 2037
Measurement SW: DASY52, Version 52.10 (0); SEMCAD X Version 14.6.10 (7417)

Procedure Notes:

1900 MHz WCDMA/Laptop Mid/Area Scan (9x5x1): Measurement grid: dx=15mm, dy=15mm
Maximum value of SAR (measured) = 1.79 W/kg

1900 MHz WCDMA/Laptop Mid/Zoom Scan (5x5x7)/Cube 0: Measurement grid: dx=8mm, dy=8mm, dz=5mm
Reference Value = 0.2810 V/m; Power Drift = -0.02 dB
Peak SAR (extrapolated) = 2.31 W/kg
SAR(1 g) = 1.15 W/kg
Maximum value of SAR (measured) = 1.65 W/kg

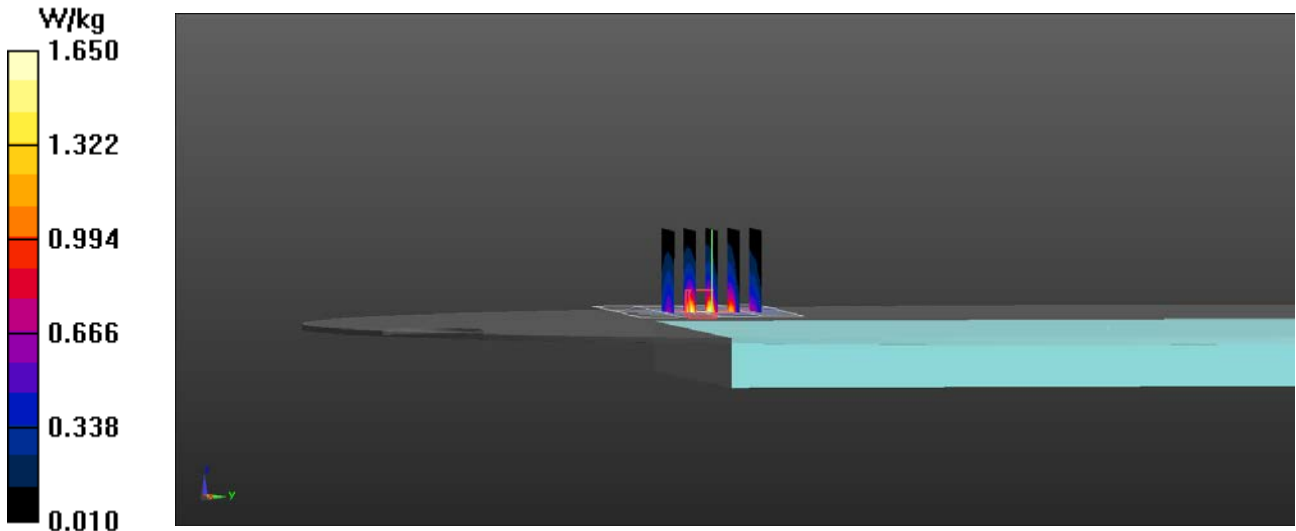

RF Exposure Lab

Plot 9

DUT: TPN-Q225; Type: Tablet PC; Serial: Eng 1

Communication System: LTE (SC-FDMA, 50% RB, 20 MHz, QPSK); Frequency: 1882.5 MHz; Duty Cycle: 1:1
Medium: MSL1900; Medium parameters used (interpolated): $f = 1882.5$ MHz; $\sigma = 1.55$ S/m; $\epsilon_r = 52.653$; $\rho = 1000$ kg/m³
Phantom section: Flat Section

Test Date: Date: 7/9/2019; Ambient Temp: 23 °C; Tissue Temp: 21 °C

Probe: EX3DV4 - SN3662; ConvF(7.69, 7.69, 7.69); Calibrated: 4/24/2019;
Sensor-Surface: 2mm (Mechanical Surface Detection)
Electronics: DAE4 Sn1416; Calibrated: 4/16/2019
Phantom: ELI v5.0; Type: QDOVA002AA; Serial: 2037
Measurement SW: DASY52, Version 52.10 (0); SEMCAD X Version 14.6.10 (7417)

Procedure Notes:

1900 MHz B25 LTE/Laptop Mid 50 RB 24 Offset/Area Scan (9x5x1): Measurement grid: dx=15mm, dy=15mm

[Info: Interpolated medium parameters used for SAR evaluation.](#)

Maximum value of SAR (measured) = 1.60 W/kg

1900 MHz B25 LTE/Laptop Mid 50 RB 24 Offset/Zoom Scan (5x5x7)/Cube 0: Measurement grid: dx=8mm, dy=8mm, dz=5mm

Reference Value = 0 V/m; Power Drift = 0.00 dB

Peak SAR (extrapolated) = 2.40 W/kg

SAR(1 g) = 1.29 W/kg

[Info: Interpolated medium parameters used for SAR evaluation.](#)

Maximum value of SAR (measured) = 1.72 W/kg

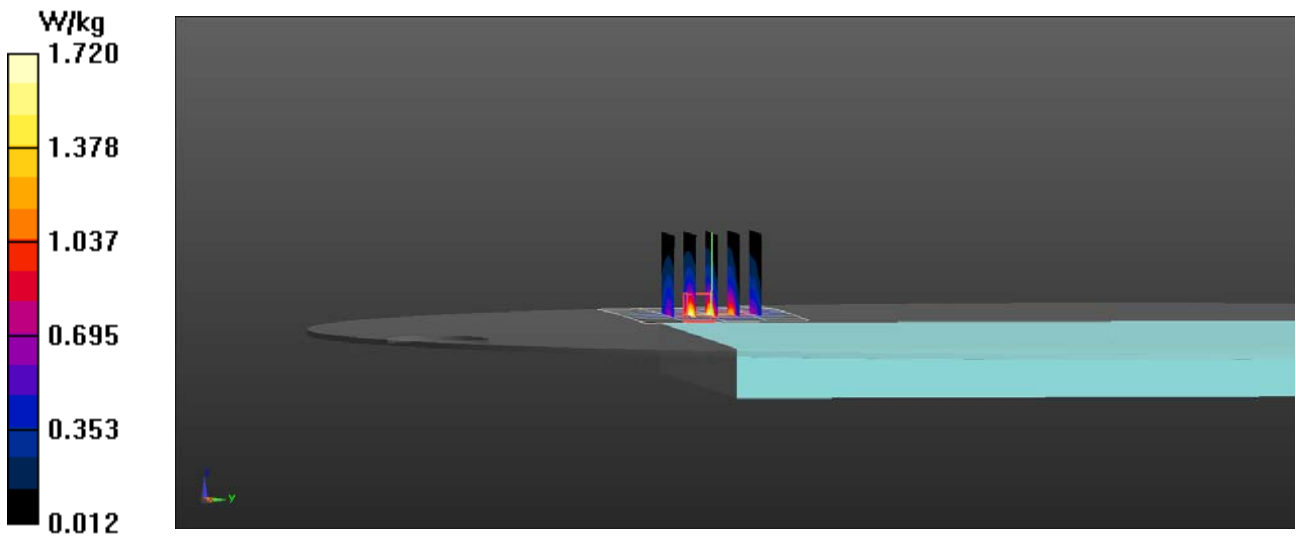

RF Exposure Lab

Plot 10

DUT: TPN-Q225; Type: Tablet PC; Serial: Eng 1

Communication System: LTE (SC-FDMA, 1 RB, 10 MHz, QPSK); Frequency: 2310 MHz; Duty Cycle: 1:1
Medium: MSL2300; Medium parameters used: $f = 2310$ MHz; $\sigma = 1.84$ S/m; $\epsilon_r = 52.24$; $\rho = 1000$ kg/m³
Phantom section: Flat Section

Test Date: Date: 7/2/2019; Ambient Temp: 23 °C; Tissue Temp: 21 °C

Probe: EX3DV4 - SN3662; ConvF(7.43, 7.43, 7.43); Calibrated: 4/24/2019;
Sensor-Surface: 2mm (Mechanical Surface Detection)
Electronics: DAE4 Sn1416; Calibrated: 4/16/2019
Phantom: ELI v5.0; Type: QDOVA002AA; Serial: 2037
Measurement SW: DASY52, Version 52.10 (0); SEMCAD X Version 14.6.10 (7417)

Procedure Notes:

2300 MHz B30 LTE/Laptop Mid 1 RB 24 Offset/Area Scan (11x6x1): Measurement grid: dx=12mm, dy=12mm
Maximum value of SAR (measured) = 1.56 W/kg

2300 MHz B30 LTE/Laptop Mid 1 RB 24 Offset/Zoom Scan (7x7x7)/Cube 0: Measurement grid: dx=5mm, dy=5mm, dz=5mm
Reference Value = 0 V/m; Power Drift = 0.00 dB
Peak SAR (extrapolated) = 2.22 W/kg
SAR(1 g) = 1.09 W/kg
Maximum value of SAR (measured) = 1.69 W/kg

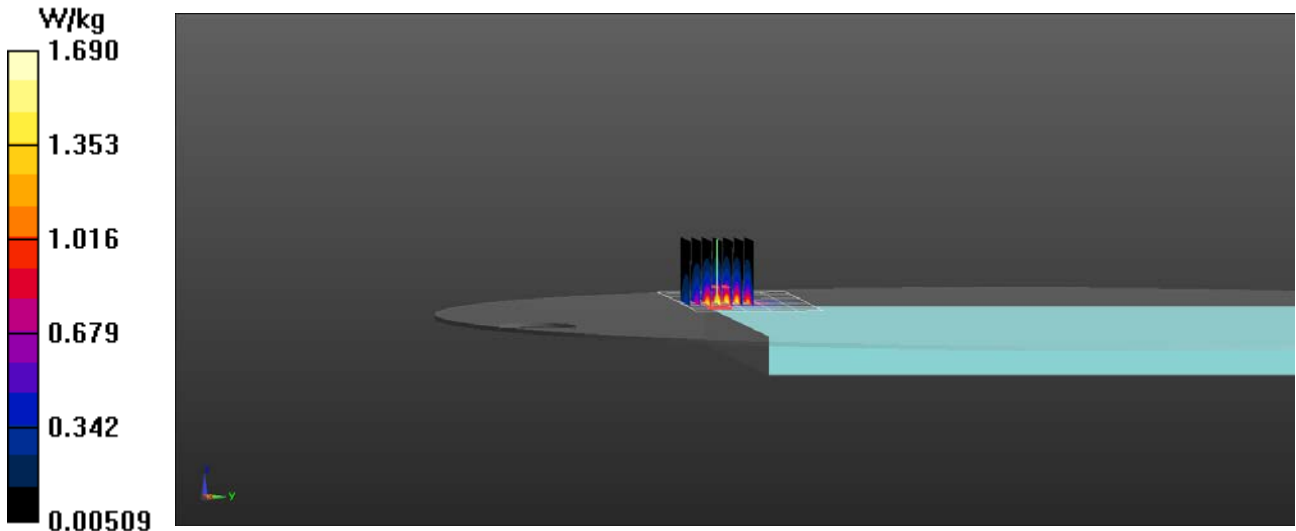

RF Exposure Lab

Plot 11

DUT: TPN-Q225; Type: Tablet PC; Serial: Eng 1

Communication System: LTE (SC-FDMA, 1 RB, 20 MHz, QPSK); Frequency: 2510 MHz; Duty Cycle: 1:1
Medium: MSL2550; Medium parameters used: $f = 2510$ MHz; $\sigma = 2.06$ S/m; $\epsilon_r = 51.81$; $\rho = 1000$ kg/m³
Phantom section: Flat Section

Test Date: Date: 7/2/2019; Ambient Temp: 23 °C; Tissue Temp: 21 °C

Probe: EX3DV4 - SN3662; ConvF(7.12, 7.12, 7.12); Calibrated: 4/24/2019;
Sensor-Surface: 2mm (Mechanical Surface Detection)
Electronics: DAE4 Sn1416; Calibrated: 4/16/2019
Phantom: ELI v5.0; Type: QDOVA002AA; Serial: 2037
Measurement SW: DASY52, Version 52.10 (0); SEMCAD X Version 14.6.10 (7417)

Procedure Notes:

2600 MHz B7 LTE/Laptop Low 1 RB 49 Offset/Area Scan (11x6x1): Measurement grid: dx=12mm, dy=12mm
Maximum value of SAR (measured) = 1.56 W/kg

2600 MHz B7 LTE/Laptop Low 1 RB 49 Offset/Zoom Scan (7x7x7)/Cube 0: Measurement grid: dx=5mm, dy=5mm, dz=5mm
Reference Value = 0 V/m; Power Drift = 0.00 dB
Peak SAR (extrapolated) = 2.40 W/kg
SAR(1 g) = 1.18 W/kg
Maximum value of SAR (measured) = 1.77 W/kg

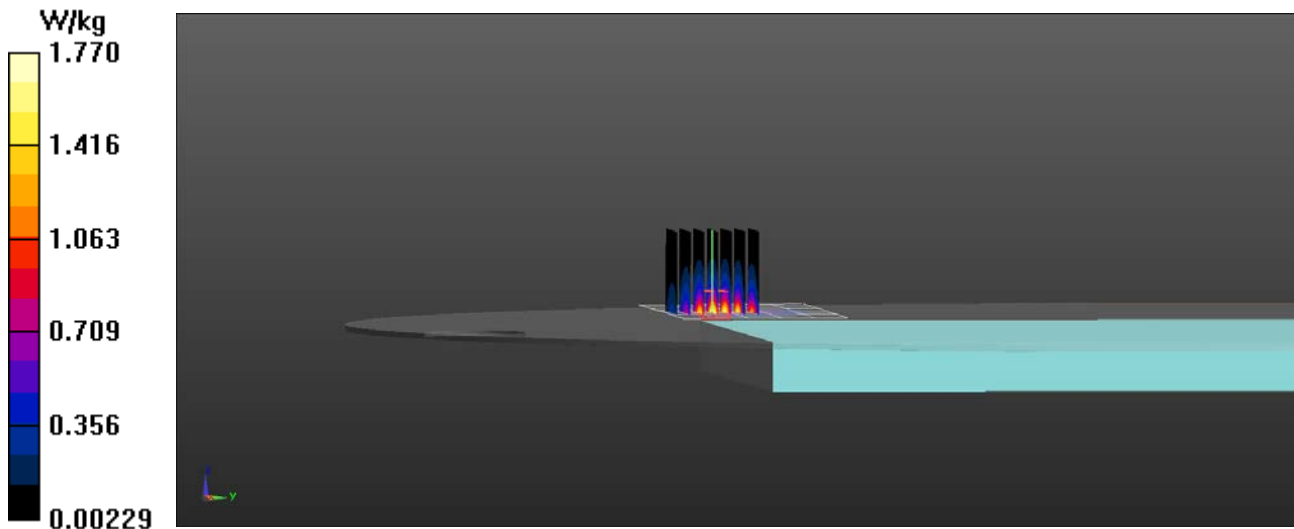

RF Exposure Lab

Plot 12

DUT: TPN-Q225; Type: Tablet PC; Serial: Eng 1

Communication System: LTE (SC-FDMA, 1 RB, 20 MHz, QPSK); Frequency: 2593 MHz; Duty Cycle: 1:1
Medium: MSL2550; Medium parameters used (extrapolated): $f = 2593$ MHz; $\sigma = 2.186$ S/m; $\epsilon_r = 51.647$; $\rho = 1000$ kg/m³
Phantom section: Flat Section

Test Date: Date: 7/3/2019; Ambient Temp: 23 °C; Tissue Temp: 21 °C

Probe: EX3DV4 - SN3662; ConvF(7.12, 7.12, 7.12); Calibrated: 4/24/2019;
Sensor-Surface: 2mm (Mechanical Surface Detection)
Electronics: DAE4 Sn1416; Calibrated: 4/16/2019
Phantom: ELI v5.0; Type: QDOVA002AA; Serial: 2037
Measurement SW: DASY52, Version 52.10 (0); SEMCAD X Version 14.6.10 (7417)

Procedure Notes:

2500 MHz B41 LTE/Back Mid 1 RB 49 Offset/Area Scan (11x6x1): Measurement grid: dx=12mm, dy=12mm

[Info: Extrapolated medium parameters used for SAR evaluation.](#)

Maximum value of SAR (measured) = 1.32 W/kg

2500 MHz B41 LTE/Back Mid 1 RB 49 Offset/Zoom Scan (7x7x7)/Cube 0: Measurement grid: dx=5mm, dy=5mm, dz=5mm

Reference Value = 0 V/m; Power Drift = 0.00 dB

Peak SAR (extrapolated) = 2.65 W/kg

SAR(1 g) = 0.847 W/kg

[Info: Extrapolated medium parameters used for SAR evaluation.](#)

Maximum value of SAR (measured) = 1.42 W/kg

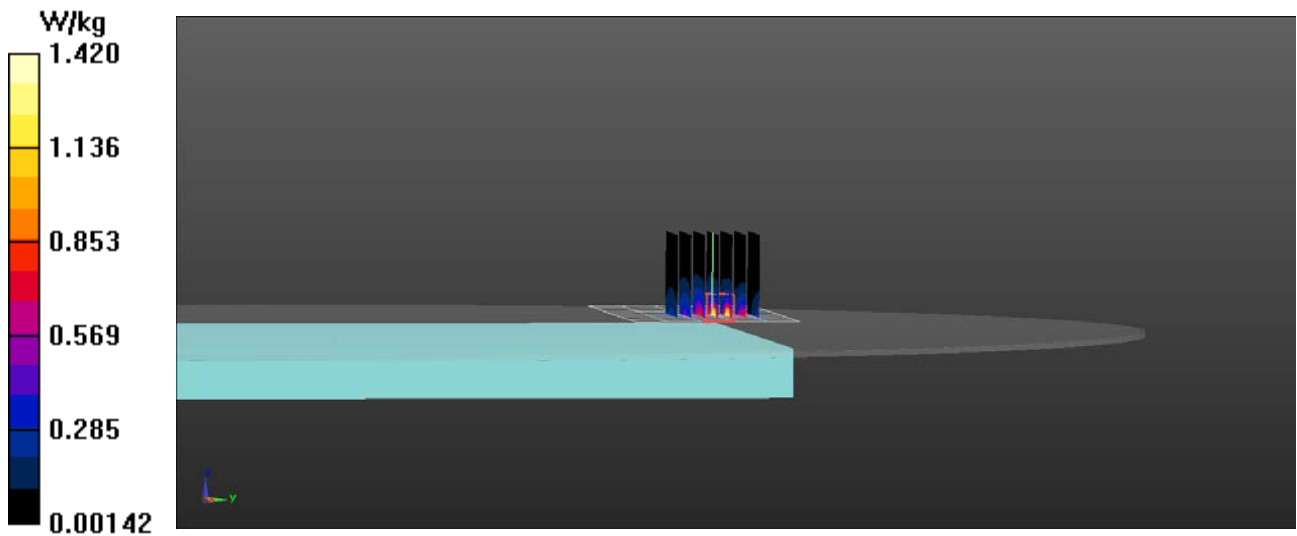

RF Exposure Lab

Plot 13

DUT: TPN-Q225; Type: Tablet PC; Serial: Eng 1

Communication System: WiFi 802.11b (DSSS, 1 Mbps); Frequency: 2437 MHz; Duty Cycle: 1:1
Medium: MSL2450; Medium parameters used (interpolated): $f = 2437$ MHz; $\sigma = 1.907$ S/m; $\epsilon_r = 52.796$; $\rho = 1000$ kg/m³
Phantom section: Flat Section

Test Date: Date: 7/2/2019; Ambient Temp: 23 °C; Tissue Temp: 21 °C

Probe: EX3DV4 - SN7530; ConvF(7.79, 7.79, 7.79); Calibrated: 4/3/2019;
Sensor-Surface: 2mm (Mechanical Surface Detection)
Electronics: DAE4 Sn1321; Calibrated: 1/10/2019
Phantom: ELI v5.0; Type: QDOVA002AA; Serial: 1251
Measurement SW: DASY52, Version 52.10 (0); SEMCAD X Version 14.6.10 (7417)

Procedure Notes:

2450 MHz Inpaq/Tablet Bottom Tx2 Mid/Area Scan (7x9x1): Measurement grid: dx=10mm, dy=10mm

[Info: Interpolated medium parameters used for SAR evaluation.](#)

Maximum value of SAR (measured) = 1.78 W/kg

2450 MHz Inpaq/Tablet Bottom Tx2 Mid/Zoom Scan (7x7x7)/Cube 0: Measurement grid: dx=5mm, dy=5mm, dz=5mm

Reference Value = 12.40 V/m; Power Drift = -0.03 dB

Peak SAR (extrapolated) = 2.64 W/kg

SAR(1 g) = 1.04 W/kg

[Info: Interpolated medium parameters used for SAR evaluation.](#)

Maximum value of SAR (measured) = 1.81 W/kg

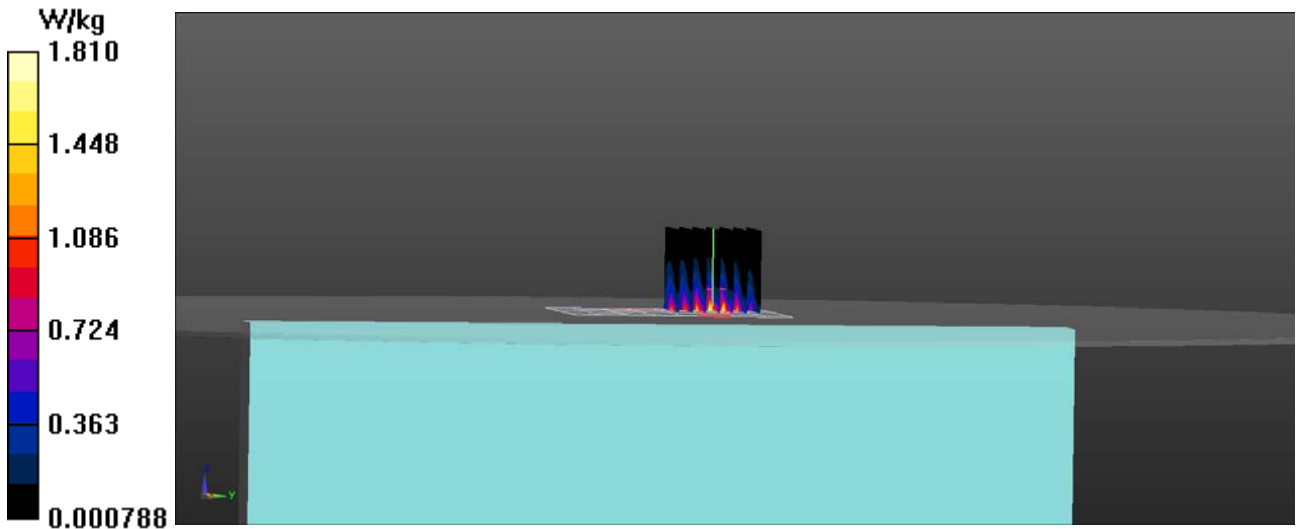

RF Exposure Lab

Plot 14

DUT: TPN-Q225; Type: Tablet PC; Serial: Eng 1

Communication System: WiFi 802.11a (OFDM, 6 Mbps); Frequency: 5300 MHz; Duty Cycle: 1:1
Medium: MSL 3-6 GHz; Medium parameters used: $f = 5300$ MHz; $\sigma = 5.33$ S/m; $\epsilon_r = 48.92$; $\rho = 1000$ kg/m³
Phantom section: Flat Section

Test Date: Date: 7/1/2019; Ambient Temp: 23 °C; Tissue Temp: 21 °C

Probe: EX3DV4 - SN7530; ConvF(4.68, 4.68, 4.68); Calibrated: 4/3/2019;
Sensor-Surface: 2mm (Mechanical Surface Detection)
Electronics: DAE4 Sn1321; Calibrated: 1/10/2019
Phantom: ELI v5.0; Type: QDOVA002AA; Serial: 1251
Measurement SW: DASY52, Version 52.10 (0); SEMCAD X Version 14.6.10 (7417)

Procedure Notes:

5200 MHz Inpaq/Tablet Bottom Tx1 60/Area Scan (7x9x1): Measurement grid: dx=10mm, dy=10mm
Maximum value of SAR (measured) = 1.52 W/kg

5200 MHz Inpaq/Tablet Bottom Tx1 60/Zoom Scan (7x7x12)/Cube 0: Measurement grid: dx=4mm, dy=4mm, dz=2mm
Reference Value = 0.8590 V/m; Power Drift = -0.02 dB
Peak SAR (extrapolated) = 3.96 W/kg
SAR(1 g) = 0.813 W/kg
Maximum value of SAR (measured) = 1.68 W/kg

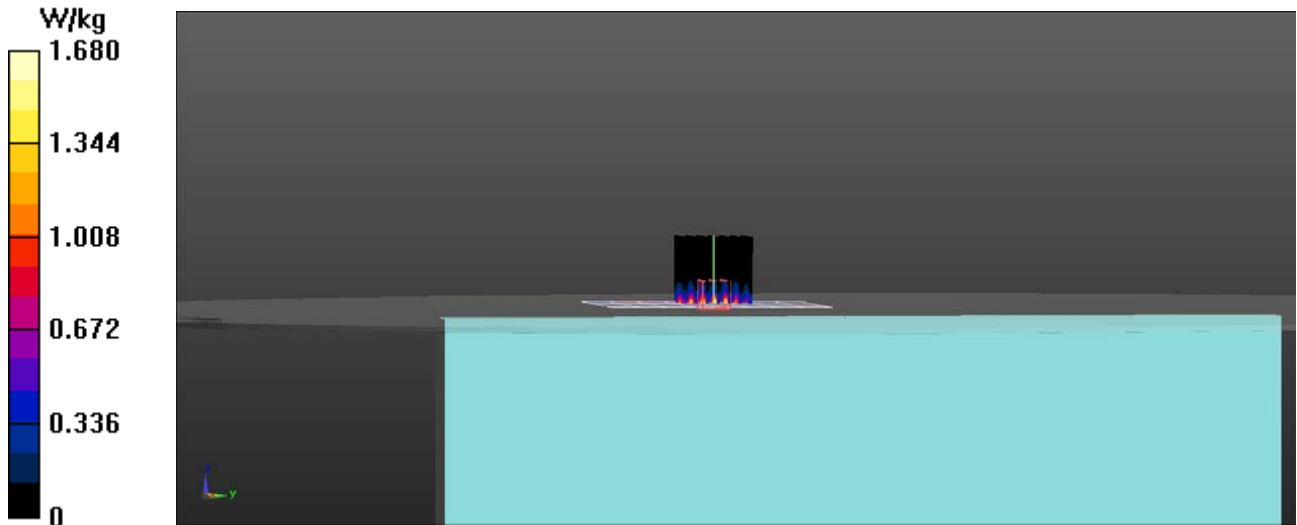

RF Exposure Lab

Plot 15

DUT: TPN-Q225; Type: Tablet PC; Serial: Eng 1

Communication System: WiFi 802.11a (OFDM, 6 Mbps); Frequency: 5620 MHz; Duty Cycle: 1:1
Medium: MSL 3-6 GHz; Medium parameters used: $f = 5620$ MHz; $\sigma = 5.75$ S/m; $\epsilon_r = 48.44$; $\rho = 1000$ kg/m³
Phantom section: Flat Section

Test Date: Date: 7/1/2019; Ambient Temp: 23 °C; Tissue Temp: 21 °C

Probe: EX3DV4 - SN7530; ConvF(4.29, 4.29, 4.29); Calibrated: 4/3/2019;
Sensor-Surface: 2mm (Mechanical Surface Detection)
Electronics: DAE4 Sn1321; Calibrated: 1/10/2019
Phantom: ELI v5.0; Type: QDOVA002AA; Serial: 1251
Measurement SW: DASY52, Version 52.10 (0); SEMCAD X Version 14.6.10 (7417)

Procedure Notes:

5600 MHz Inpaq/Tablet Bottom Tx1 124/Area Scan (7x9x1): Measurement grid: dx=10mm, dy=10mm
Maximum value of SAR (measured) = 1.58 W/kg

5600 MHz Inpaq/Tablet Bottom Tx1 124/Zoom Scan (7x7x12)/Cube 0: Measurement grid: dx=4mm, dy=4mm, dz=2mm
Reference Value = 1.751 V/m; Power Drift = 0.01 dB
Peak SAR (extrapolated) = 4.06 W/kg
SAR(1 g) = 0.800 W/kg
Maximum value of SAR (measured) = 1.75 W/kg

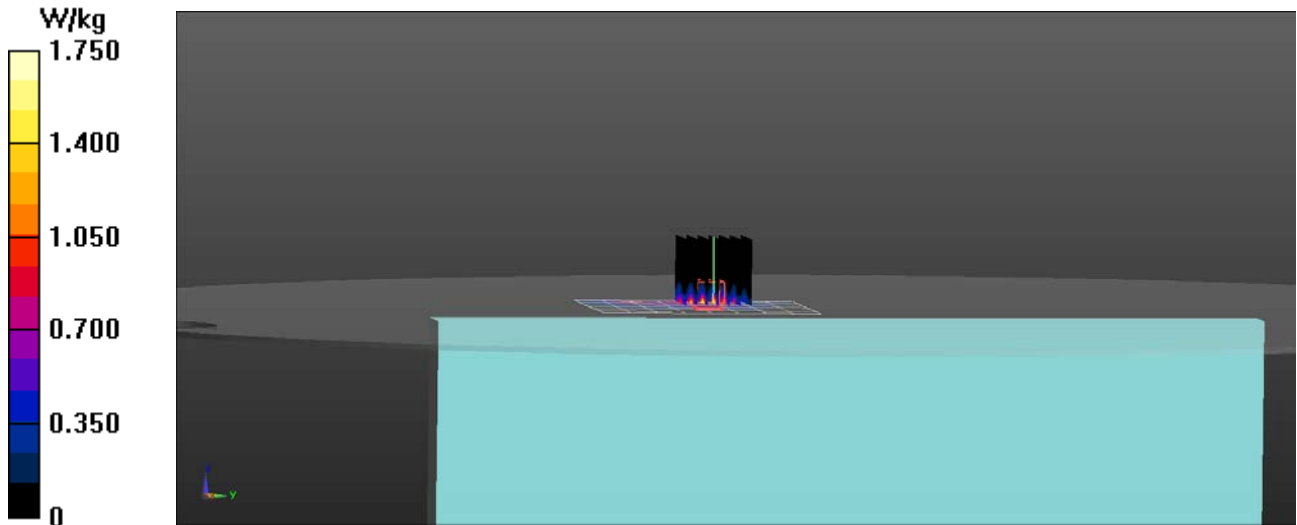

RF Exposure Lab

Plot 16

DUT: TPN-Q225; Type: Tablet PC; Serial: Eng 1

Communication System: WiFi 802.11a (OFDM, 6 Mbps); Frequency: 5785 MHz; Duty Cycle: 1:1
Medium: MSL 3-6 GHz; Medium parameters used (interpolated): $f = 5785$ MHz; $\sigma = 5.975$ S/m; $\epsilon_r = 48.193$; $\rho = 1000$ kg/m³
Phantom section: Flat Section

Test Date: Date: 7/1/2019; Ambient Temp: 23 °C; Tissue Temp: 21 °C

Probe: EX3DV4 - SN7530; ConvF(4.35, 4.35, 4.35); Calibrated: 4/3/2019;
Sensor-Surface: 2mm (Mechanical Surface Detection)
Electronics: DAE4 Sn1321; Calibrated: 1/10/2019
Phantom: ELI v5.0; Type: QDOVA002AA; Serial: 1251
Measurement SW: DASY52, Version 52.10 (0); SEMCAD X Version 14.6.10 (7417)

Procedure Notes:

5800 MHz Inpaq/Tablet Bottom Tx1 157/Area Scan (7x9x1): Measurement grid: dx=10mm, dy=10mm

[Info: Interpolated medium parameters used for SAR evaluation.](#)

Maximum value of SAR (measured) = 1.65 W/kg

5800 MHz Inpaq/Tablet Bottom Tx1 157/Zoom Scan (7x7x12)/Cube 0: Measurement grid: dx=4mm, dy=4mm, dz=2mm

Reference Value = 1.480 V/m; Power Drift = 0.04 dB

Peak SAR (extrapolated) = 4.28 W/kg

SAR(1 g) = 0.831 W/kg

[Info: Interpolated medium parameters used for SAR evaluation.](#)

Maximum value of SAR (measured) = 1.80 W/kg

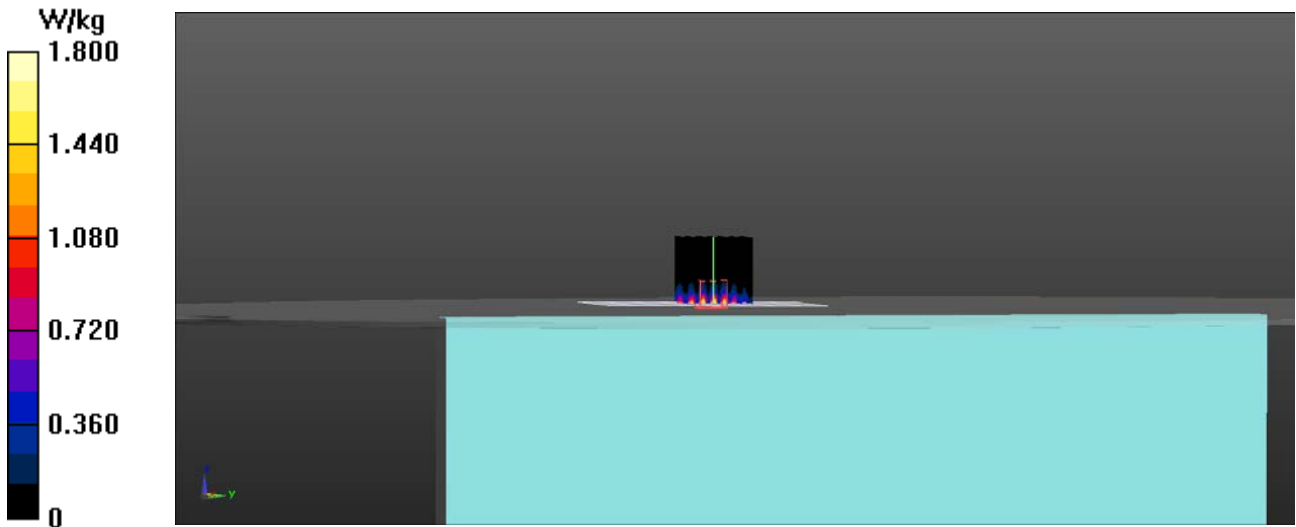

Appendix D – Probe Calibration Data Sheets

**Calibration Laboratory of
Schmid & Partner
Engineering AG**
Zeughausstrasse 43, 8004 Zurich, Switzerland



S Schweizerischer Kalibrierdienst
S Service suisse d'étalonnage
S Servizio svizzero di taratura
S Swiss Calibration Service

Accredited by the Swiss Accreditation Service (SAS)
The Swiss Accreditation Service is one of the signatories to the EA
Multilateral Agreement for the recognition of calibration certificates

Accreditation No.: **SCS 0108**

Client **RF Exposure Lab**

Certificate No: **EX3-3662_Apr19**

CALIBRATION CERTIFICATE

Object **EX3DV4 - SN:3662**

Calibration procedure(s) **QA CAL-01.v9, QA CAL-14.v5, QA CAL-23.v5, QA CAL-25.v7
Calibration procedure for dosimetric E-field probes**

Calibration date: **April 24, 2019**

This calibration certificate documents the traceability to national standards, which realize the physical units of measurements (SI).
The measurements and the uncertainties with confidence probability are given on the following pages and are part of the certificate.

All calibrations have been conducted in the closed laboratory facility: environment temperature (22 ± 3)°C and humidity < 70%.

Calibration Equipment used (M&TE critical for calibration)

Primary Standards	ID	Cal Date (Certificate No.)	Scheduled Calibration
Power meter NRP	SN: 104778	03-Apr-19 (No. 217-02892/02893)	Apr-20
Power sensor NRP-Z91	SN: 103244	03-Apr-19 (No. 217-02892)	Apr-20
Power sensor NRP-Z91	SN: 103245	03-Apr-19 (No. 217-02893)	Apr-20
Reference 20 dB Attenuator	SN: S5277 (20x)	04-Apr-19 (No. 217-02894)	Apr-20
DAE4	SN: 660	19-Dec-18 (No. DAE4-660_Dec18)	Dec-19
Reference Probe ES3DV2	SN: 3013	31-Dec-18 (No. ES3-3013_Dec18)	Dec-19
Secondary Standards	ID	Check Date (in house)	Scheduled Check
Power meter E4419B	SN: GB41293874	06-Apr-16 (in house check Jun-18)	In house check: Jun-20
Power sensor E4412A	SN: MY41498087	06-Apr-16 (in house check Jun-18)	In house check: Jun-20
Power sensor E4412A	SN: 000110210	06-Apr-16 (in house check Jun-18)	In house check: Jun-20
RF generator HP 8648C	SN: US3642U01700	04-Aug-99 (in house check Jun-18)	In house check: Jun-20
Network Analyzer E8358A	SN: US41080477	31-Mar-14 (in house check Oct-18)	In house check: Oct-19

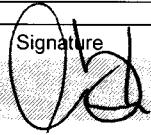
Calibrated by: **Claudio Leubler** (Name) **Laboratory Technician** (Function)  (Signature)

Approved by: **Katja Pokovic** (Name) **Technical Manager** (Function)  (Signature)

Issued: April 25, 2019

This calibration certificate shall not be reproduced except in full without written approval of the laboratory.



Accredited by the Swiss Accreditation Service (SAS)

Accreditation No.: **SCS 0108**

The Swiss Accreditation Service is one of the signatories to the EA
Multilateral Agreement for the recognition of calibration certificates

Glossary:

TSL	tissue simulating liquid
NORM _{x,y,z}	sensitivity in free space
ConvF	sensitivity in TSL / NORM _{x,y,z}
DCP	diode compression point
CF	crest factor (1/duty_cycle) of the RF signal
A, B, C, D	modulation dependent linearization parameters
Polarization φ	φ rotation around probe axis
Polarization ϑ	ϑ rotation around an axis that is in the plane normal to probe axis (at measurement center), i.e., ϑ = 0 is normal to probe axis
Connector Angle	information used in DASY system to align probe sensor X to the robot coordinate system

Calibration is Performed According to the Following Standards:

- a) IEEE Std 1528-2013, "IEEE Recommended Practice for Determining the Peak Spatial-Averaged Specific Absorption Rate (SAR) in the Human Head from Wireless Communications Devices: Measurement Techniques", June 2013
- b) IEC 62209-1, "Measurement procedure for the assessment of Specific Absorption Rate (SAR) from hand-held and body-mounted devices used next to the ear (frequency range of 300 MHz to 6 GHz)", July 2016
- c) IEC 62209-2, "Procedure to determine the Specific Absorption Rate (SAR) for wireless communication devices used in close proximity to the human body (frequency range of 30 MHz to 6 GHz)", March 2010
- d) KDB 865664, "SAR Measurement Requirements for 100 MHz to 6 GHz"

Methods Applied and Interpretation of Parameters:

- *NORM_{x,y,z}*: Assessed for E-field polarization ϑ = 0 (f ≤ 900 MHz in TEM-cell; f > 1800 MHz: R22 waveguide). *NORM_{x,y,z}* are only intermediate values, i.e., the uncertainties of *NORM_{x,y,z}* does not affect the E²-field uncertainty inside TSL (see below *ConvF*).
- *NORM(f)_{x,y,z}* = *NORM_{x,y,z}* * *frequency_response* (see Frequency Response Chart). This linearization is implemented in DASY4 software versions later than 4.2. The uncertainty of the frequency response is included in the stated uncertainty of *ConvF*.
- *DCP_{x,y,z}*: DCP are numerical linearization parameters assessed based on the data of power sweep with CW signal (no uncertainty required). DCP does not depend on frequency nor media.
- *PAR*: PAR is the Peak to Average Ratio that is not calibrated but determined based on the signal characteristics
- *A_{x,y,z}*; *B_{x,y,z}*; *C_{x,y,z}*; *D_{x,y,z}*; *VR_{x,y,z}*: *A, B, C, D* are numerical linearization parameters assessed based on the data of power sweep for specific modulation signal. The parameters do not depend on frequency nor media. *VR* is the maximum calibration range expressed in RMS voltage across the diode.
- *ConvF and Boundary Effect Parameters*: Assessed in flat phantom using E-field (or Temperature Transfer Standard for f ≤ 800 MHz) and inside waveguide using analytical field distributions based on power measurements for f > 800 MHz. The same setups are used for assessment of the parameters applied for boundary compensation (alpha, depth) of which typical uncertainty values are given. These parameters are used in DASY4 software to improve probe accuracy close to the boundary. The sensitivity in TSL corresponds to *NORM_{x,y,z}* * *ConvF* whereby the uncertainty corresponds to that given for *ConvF*. A frequency dependent *ConvF* is used in DASY version 4.4 and higher which allows extending the validity from ± 50 MHz to ± 100 MHz.
- *Spherical isotropy (3D deviation from isotropy)*: in a field of low gradients realized using a flat phantom exposed by a patch antenna.
- *Sensor Offset*: The sensor offset corresponds to the offset of virtual measurement center from the probe tip (on probe axis). No tolerance required.
- *Connector Angle*: The angle is assessed using the information gained by determining the *NORM_x* (no uncertainty required).

DASY/EASY - Parameters of Probe: EX3DV4 - SN:3662

Basic Calibration Parameters

	Sensor X	Sensor Y	Sensor Z	Unc (k=2)
Norm ($\mu\text{V}/(\text{V}/\text{m})^2$) ^A	0.43	0.45	0.50	± 10.1 %
DCP (mV) ^B	100.7	100.3	97.0	

Calibration Results for Modulation Response

UID	Communication System Name		A dB	B dB $\sqrt{\mu\text{V}}$	C	D dB	VR mV	Max dev.	Unc ^E (k=2)
0	CW	X	0.0	0.0	1.0	0.00	157.7	±1.9 %	± 4.7 %
		Y	0.0	0.0	1.0		152.9		
		Y	0.0	0.0	1.0		153.2		

The reported uncertainty of measurement is stated as the standard uncertainty of measurement multiplied by the coverage factor k=2, which for a normal distribution corresponds to a coverage probability of approximately 95%.

^A The uncertainties of Norm X,Y,Z do not affect the E²-field uncertainty inside TSL (see Pages 5 and 6).

^B Numerical linearization parameter: uncertainty not required.

^E Uncertainty is determined using the max. deviation from linear response applying rectangular distribution and is expressed for the square of the field value.

DASY/EASY - Parameters of Probe: EX3DV4 - SN:3662

Other Probe Parameters

Sensor Arrangement	Triangular
Connector Angle (°)	-22.4
Mechanical Surface Detection Mode	enabled
Optical Surface Detection Mode	disabled
Probe Overall Length	337 mm
Probe Body Diameter	10 mm
Tip Length	9 mm
Tip Diameter	2.5 mm
Probe Tip to Sensor X Calibration Point	1 mm
Probe Tip to Sensor Y Calibration Point	1 mm
Probe Tip to Sensor Z Calibration Point	1 mm
Recommended Measurement Distance from Surface	1.4 mm

DASY/EASY - Parameters of Probe: EX3DV4 - SN:3662

Calibration Parameter Determined in Head Tissue Simulating Media

f (MHz) ^C	Relative Permittivity ^F	Conductivity (S/m) ^F	ConvF X	ConvF Y	ConvF Z	Alpha ^G	Depth ^G (mm)	Unc (k=2)
750	41.9	0.89	9.57	9.57	9.57	0.49	0.80	± 12.0 %
900	41.5	0.97	9.12	9.12	9.12	0.51	0.80	± 12.0 %
1750	40.1	1.37	8.23	8.23	8.23	0.38	0.85	± 12.0 %
1900	40.0	1.40	7.90	7.90	7.90	0.37	0.85	± 12.0 %
2300	39.5	1.67	7.50	7.50	7.50	0.39	0.85	± 12.0 %
2450	39.2	1.80	7.33	7.33	7.33	0.41	0.84	± 12.0 %
2600	39.0	1.96	7.21	7.21	7.21	0.42	0.85	± 12.0 %
3500	37.9	2.91	7.07	7.07	7.07	0.30	1.20	± 13.1 %
3700	37.7	3.12	6.92	6.92	6.92	0.35	1.25	± 13.1 %
5250	35.9	4.71	5.05	5.05	5.05	0.40	1.80	± 13.1 %
5600	35.5	5.07	4.81	4.81	4.81	0.40	1.80	± 13.1 %
5750	35.4	5.22	4.90	4.90	4.90	0.40	1.80	± 13.1 %

^C Frequency validity above 300 MHz of ± 100 MHz only applies for DASY v4.4 and higher (see Page 2), else it is restricted to ± 50 MHz. The uncertainty is the RSS of the ConvF uncertainty at calibration frequency and the uncertainty for the indicated frequency band. Frequency validity below 300 MHz is ± 10, 25, 40, 50 and 70 MHz for ConvF assessments at 30, 64, 128, 150 and 220 MHz respectively. Validity of ConvF assessed at 6 MHz is 4-9 MHz, and ConvF assessed at 13 MHz is 9-19 MHz. Above 5 GHz frequency validity can be extended to ± 110 MHz.

^F At frequencies below 3 GHz, the validity of tissue parameters (ϵ and σ) can be relaxed to ± 10% if liquid compensation formula is applied to measured SAR values. At frequencies above 3 GHz, the validity of tissue parameters (ϵ and σ) is restricted to ± 5%. The uncertainty is the RSS of the ConvF uncertainty for indicated target tissue parameters.

^G Alpha/Depth are determined during calibration. SPEAG warrants that the remaining deviation due to the boundary effect after compensation is always less than ± 1% for frequencies below 3 GHz and below ± 2% for frequencies between 3-6 GHz at any distance larger than half the probe tip diameter from the boundary.

DASY/EASY - Parameters of Probe: EX3DV4 - SN:3662

Calibration Parameter Determined in Body Tissue Simulating Media

f (MHz) ^C	Relative Permittivity ^F	Conductivity (S/m) ^F	ConvF X	ConvF Y	ConvF Z	Alpha ^G	Depth ^G (mm)	Unc (k=2)
750	55.5	0.96	9.55	9.55	9.55	0.47	0.80	± 12.0 %
900	55.0	1.05	9.34	9.34	9.34	0.45	0.80	± 12.0 %
1750	53.4	1.49	7.95	7.95	7.95	0.40	0.85	± 12.0 %
1900	53.3	1.52	7.69	7.69	7.69	0.43	0.84	± 12.0 %
2300	52.9	1.81	7.43	7.43	7.43	0.40	0.86	± 12.0 %
2450	52.7	1.95	7.36	7.36	7.36	0.40	0.85	± 12.0 %
2600	52.5	2.16	7.12	7.12	7.12	0.22	0.97	± 12.0 %
3500	51.3	3.31	6.83	6.83	6.83	0.30	1.25	± 13.1 %
3700	51.0	3.55	6.52	6.52	6.52	0.35	1.25	± 13.1 %
5250	48.9	5.36	4.30	4.30	4.30	0.50	1.90	± 13.1 %
5600	48.5	5.77	3.87	3.87	3.87	0.50	1.90	± 13.1 %
5750	48.3	5.94	4.07	4.07	4.07	0.50	1.90	± 13.1 %

^C Frequency validity above 300 MHz of ± 100 MHz only applies for DASY v4.4 and higher (see Page 2), else it is restricted to ± 50 MHz. The uncertainty is the RSS of the ConvF uncertainty at calibration frequency and the uncertainty for the indicated frequency band. Frequency validity below 300 MHz is ± 10, 25, 40, 50 and 70 MHz for ConvF assessments at 30, 64, 128, 150 and 220 MHz respectively. Validity of ConvF assessed at 6 MHz is 4-9 MHz, and ConvF assessed at 13 MHz is 9-19 MHz. Above 5 GHz frequency validity can be extended to ± 110 MHz.

^F At frequencies below 3 GHz, the validity of tissue parameters (ϵ and σ) can be relaxed to ± 10% if liquid compensation formula is applied to measured SAR values. At frequencies above 3 GHz, the validity of tissue parameters (ϵ and σ) is restricted to ± 5%. The uncertainty is the RSS of the ConvF uncertainty for indicated target tissue parameters.

^G Alpha/Depth are determined during calibration. SPEAG warrants that the remaining deviation due to the boundary effect after compensation is always less than ± 1% for frequencies below 3 GHz and below ± 2% for frequencies between 3-6 GHz at any distance larger than half the probe tip diameter from the boundary.

Frequency Response of E-Field (TEM-Cell:ifi110 EXX, Waveguide: R22)

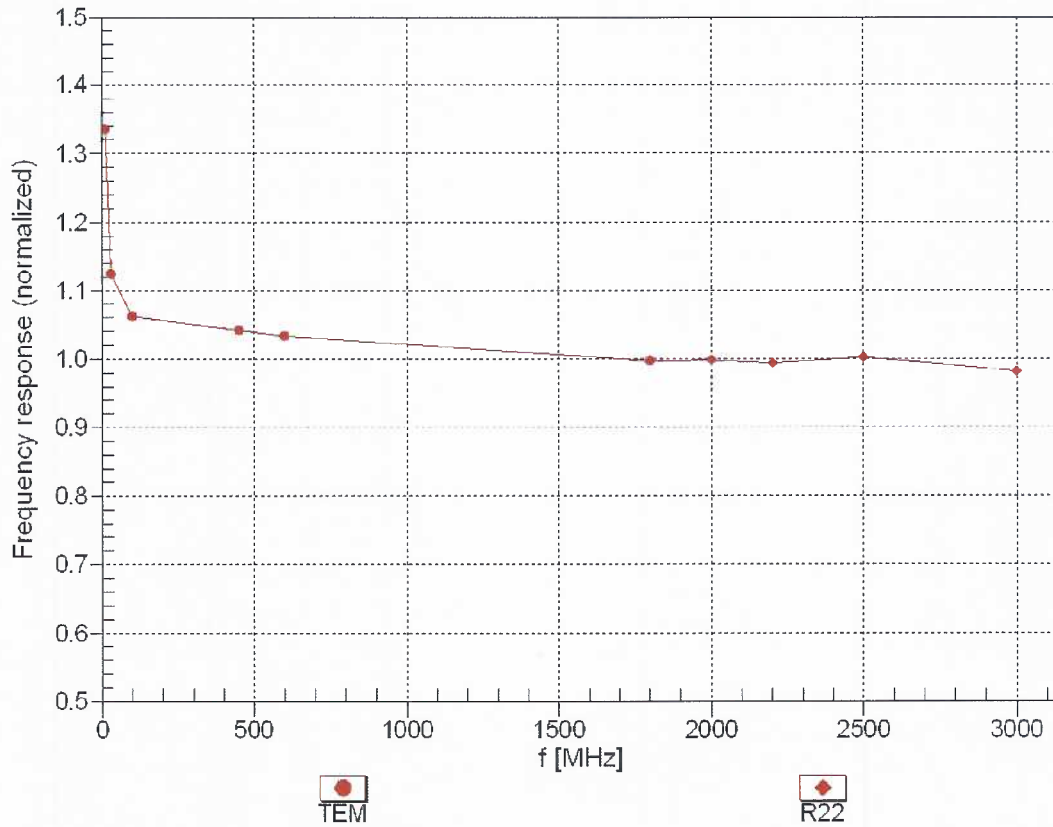

Uncertainty of Frequency Response of E-field: $\pm 6.3\%$ (k=2)

Receiving Pattern (ϕ), $\vartheta = 0^\circ$

f=600 MHz,TEM

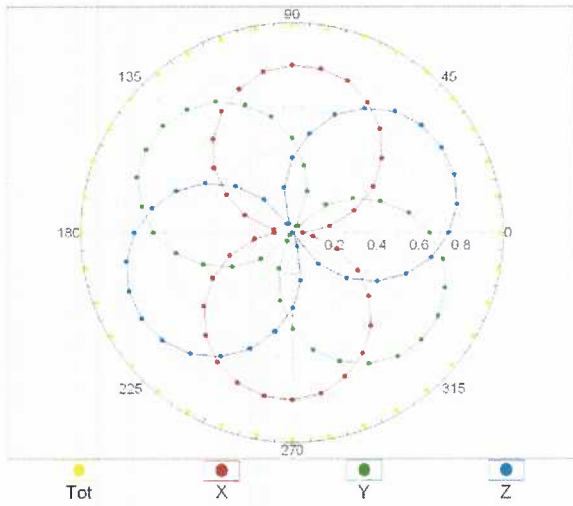

f=1800 MHz,R22

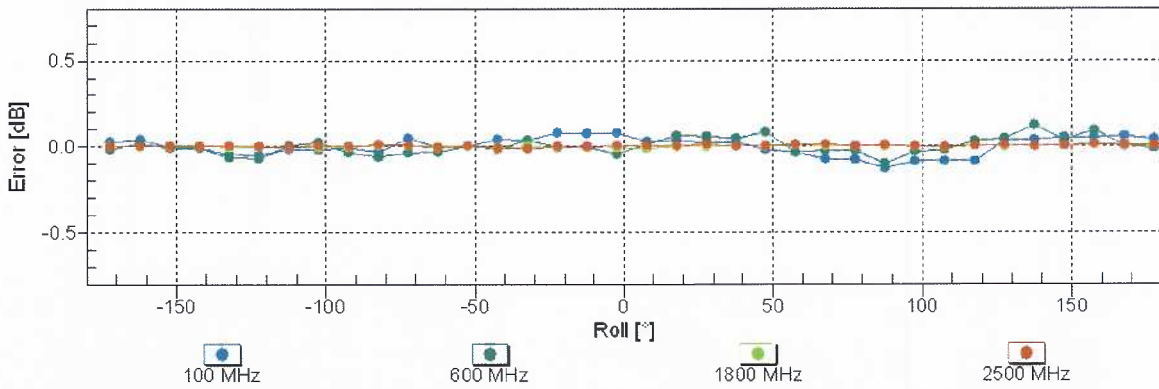
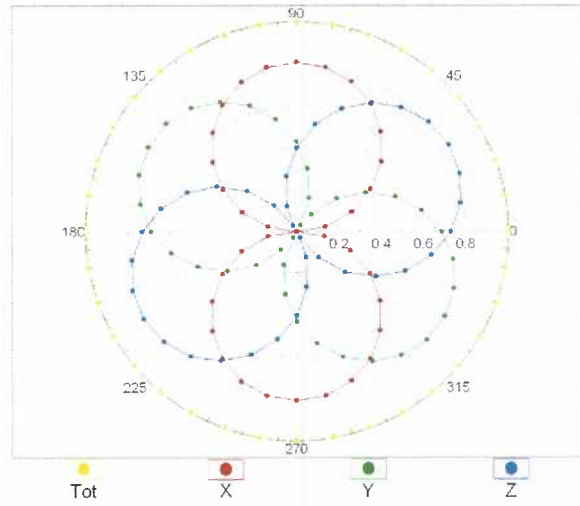

Uncertainty of Axial Isotropy Assessment: $\pm 0.5\%$ (k=2)

Dynamic Range f(SAR_{head}) (TEM cell , f_{eval}= 1900 MHz)

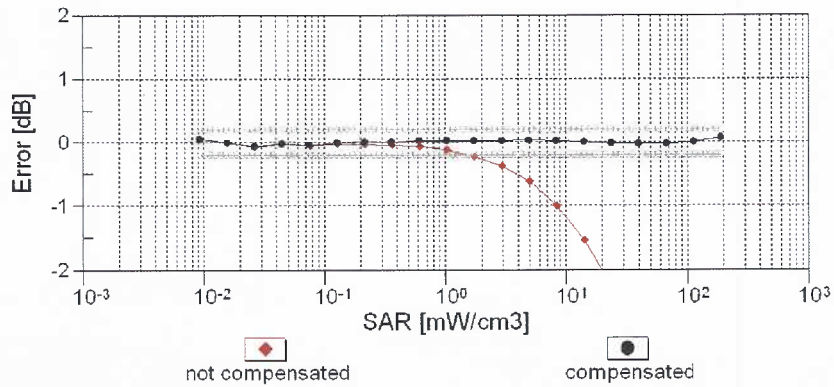
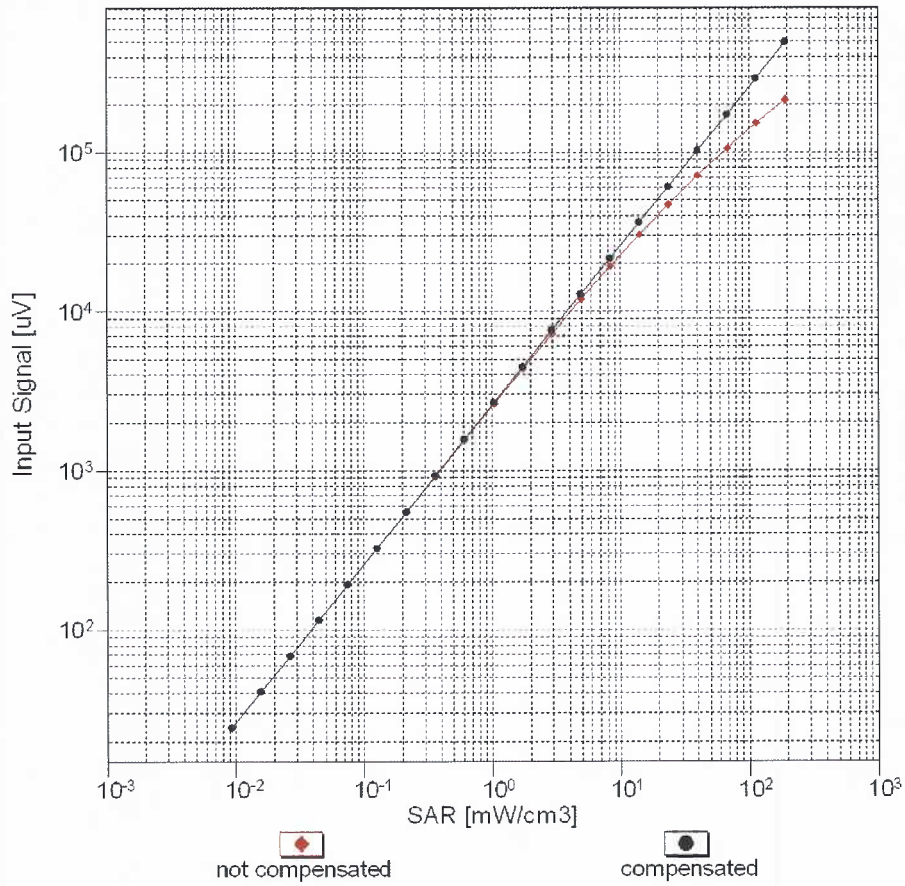

Uncertainty of Linearity Assessment: ± 0.6% (k=2)

Conversion Factor Assessment

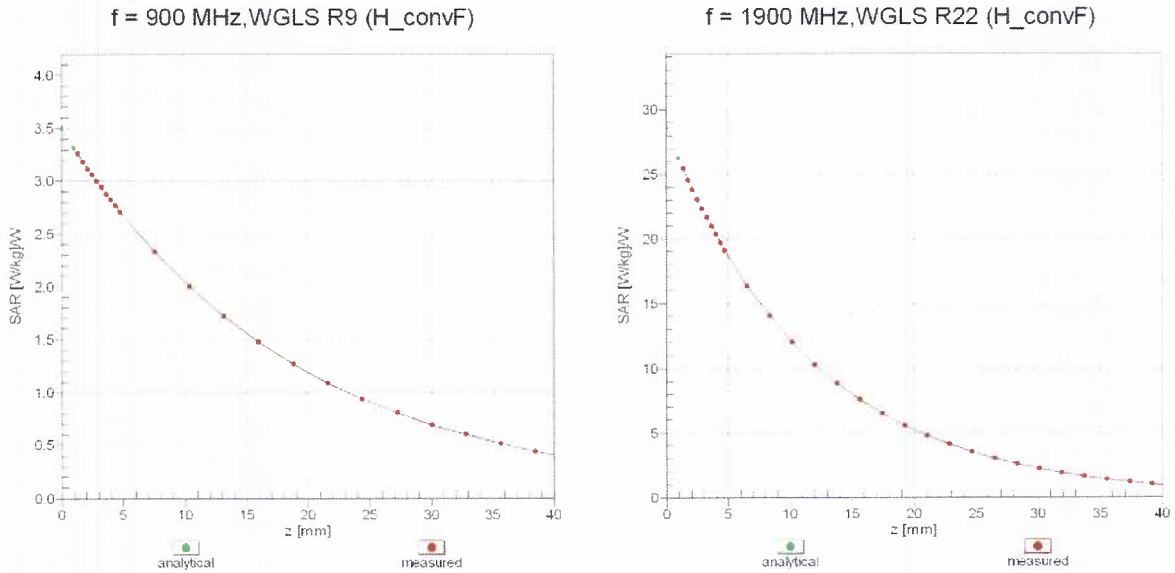

Deviation from Isotropy in Liquid Error (ϕ, θ), f = 900 MHz

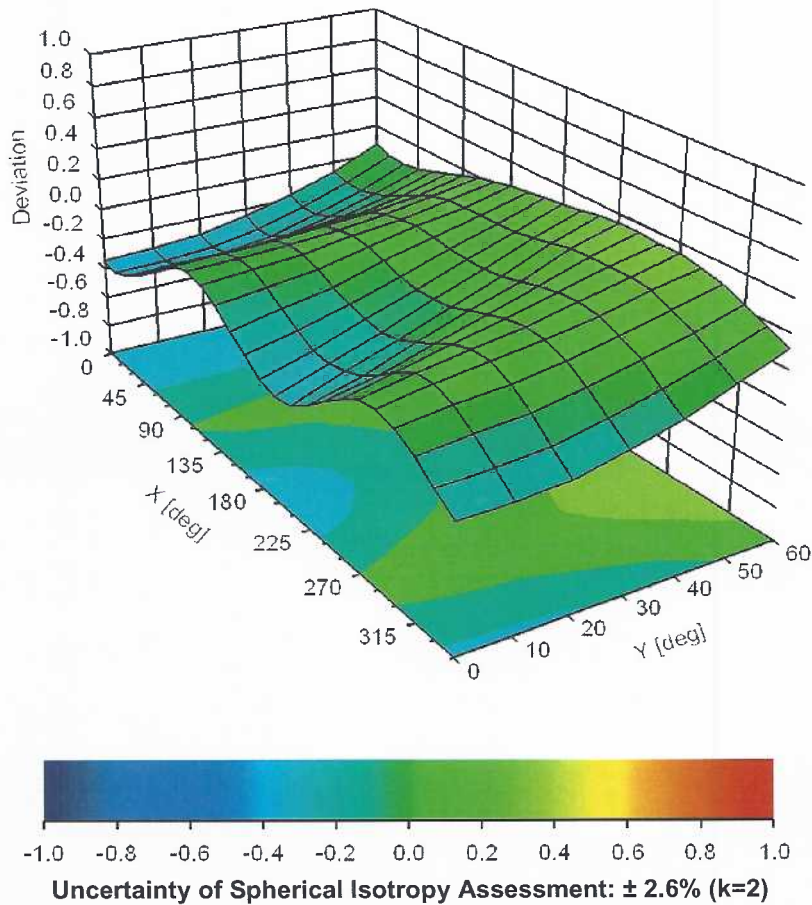

gm

**Calibration Laboratory of
Schmid & Partner
Engineering AG**
Zeughausstrasse 43, 8004 Zurich, Switzerland



S Schweizerischer Kalibrierdienst
C Service suisse d'étalonnage
S Servizio svizzero di taratura
S Swiss Calibration Service

Accredited by the Swiss Accreditation Service (SAS)
The Swiss Accreditation Service is one of the signatories to the EA
Multilateral Agreement for the recognition of calibration certificates

Accreditation No.: **SCS 0108**

Client **RF Exposure Lab**

Certificate No: **EX3-7530_Apr19**

CALIBRATION CERTIFICATE

Object **EX3DV4 - SN:7530**

Calibration procedure(s) **QA CAL-01.v9, QA CAL-14.v5, QA CAL-23.v5, QA CAL-25.v7**
Calibration procedure for dosimetric E-field probes

Calibration date: **April 3, 2019**

This calibration certificate documents the traceability to national standards, which realize the physical units of measurements (SI).
The measurements and the uncertainties with confidence probability are given on the following pages and are part of the certificate.

All calibrations have been conducted in the closed laboratory facility: environment temperature (22 ± 3)°C and humidity < 70%.

Calibration Equipment used (M&TE critical for calibration)

Primary Standards	ID	Cal Date (Certificate No.)	Scheduled Calibration
Power meter NRP	SN: 104778	04-Apr-18 (No. 217-02672/02673)	Apr-19
Power sensor NRP-Z91	SN: 103244	04-Apr-18 (No. 217-02672)	Apr-19
Power sensor NRP-Z91	SN: 103245	04-Apr-18 (No. 217-02673)	Apr-19
Reference 20 dB Attenuator	SN: S5277 (20x)	04-Apr-18 (No. 217-02682)	Apr-19
DAE4	SN: 660	19-Dec-18 (No. DAE4-660_Dec18)	Dec-19
Reference Probe ES3DV2	SN: 3013	31-Dec-18 (No. ES3-3013_Dec18)	Dec-19
Secondary Standards	ID	Check Date (in house)	Scheduled Check
Power meter E4419B	SN: GB41293874	06-Apr-16 (in house check Jun-18)	In house check: Jun-20
Power sensor E4412A	SN: MY41498087	06-Apr-16 (in house check Jun-18)	In house check: Jun-20
Power sensor E4412A	SN: 000110210	06-Apr-16 (in house check Jun-18)	In house check: Jun-20
RF generator HP 8648C	SN: US3642U01700	04-Aug-99 (in house check Jun-18)	In house check: Jun-20
Network Analyzer E8358A	SN: US41080477	31-Mar-14 (in house check Oct-18)	In house check: Oct-19

Calibrated by:	Name Manu Seitz	Function Laboratory Technician	Signature
Approved by:	Name Katja Pokovic	Function Technical Manager	

Issued: April 6, 2019

This calibration certificate shall not be reproduced except in full without written approval of the laboratory.



Accredited by the Swiss Accreditation Service (SAS)

Accreditation No.: **SCS 0108**

The Swiss Accreditation Service is one of the signatories to the EA
Multilateral Agreement for the recognition of calibration certificates

Glossary:

TSL	tissue simulating liquid
NORM _{x,y,z}	sensitivity in free space
ConvF	sensitivity in TSL / NORM _{x,y,z}
DCP	diode compression point
CF	crest factor (1/duty_cycle) of the RF signal
A, B, C, D	modulation dependent linearization parameters
Polarization φ	φ rotation around probe axis
Polarization ϑ	ϑ rotation around an axis that is in the plane normal to probe axis (at measurement center), i.e., $\vartheta = 0$ is normal to probe axis
Connector Angle	information used in DASY system to align probe sensor X to the robot coordinate system

Calibration is Performed According to the Following Standards:

- IEEE Std 1528-2013, "IEEE Recommended Practice for Determining the Peak Spatial-Averaged Specific Absorption Rate (SAR) in the Human Head from Wireless Communications Devices: Measurement Techniques", June 2013
- IEC 62209-1, "Measurement procedure for the assessment of Specific Absorption Rate (SAR) from hand-held and body-mounted devices used next to the ear (frequency range of 300 MHz to 6 GHz)", July 2016
- IEC 62209-2, "Procedure to determine the Specific Absorption Rate (SAR) for wireless communication devices used in close proximity to the human body (frequency range of 30 MHz to 6 GHz)", March 2010
- KDB 865664, "SAR Measurement Requirements for 100 MHz to 6 GHz"

Methods Applied and Interpretation of Parameters:

- NORM_{x,y,z}**: Assessed for E-field polarization $\vartheta = 0$ ($f \leq 900$ MHz in TEM-cell; $f > 1800$ MHz: R22 waveguide). NORM_{x,y,z} are only intermediate values, i.e., the uncertainties of NORM_{x,y,z} does not affect the E²-field uncertainty inside TSL (see below *ConvF*).
- NORM(f)_{x,y,z}** = NORM_{x,y,z} * *frequency_response* (see Frequency Response Chart). This linearization is implemented in DASY4 software versions later than 4.2. The uncertainty of the frequency response is included in the stated uncertainty of *ConvF*.
- DCP_{x,y,z}**: DCP are numerical linearization parameters assessed based on the data of power sweep with CW signal (no uncertainty required). DCP does not depend on frequency nor media.
- PAR**: PAR is the Peak to Average Ratio that is not calibrated but determined based on the signal characteristics
- A_{x,y,z}; B_{x,y,z}; C_{x,y,z}; D_{x,y,z}; VR_{x,y,z}**: A, B, C, D are numerical linearization parameters assessed based on the data of power sweep for specific modulation signal. The parameters do not depend on frequency nor media. VR is the maximum calibration range expressed in RMS voltage across the diode.
- ConvF and Boundary Effect Parameters**: Assessed in flat phantom using E-field (or Temperature Transfer Standard for $f \leq 800$ MHz) and inside waveguide using analytical field distributions based on power measurements for $f > 800$ MHz. The same setups are used for assessment of the parameters applied for boundary compensation (alpha, depth) of which typical uncertainty values are given. These parameters are used in DASY4 software to improve probe accuracy close to the boundary. The sensitivity in TSL corresponds to NORM_{x,y,z} * *ConvF* whereby the uncertainty corresponds to that given for *ConvF*. A frequency dependent *ConvF* is used in DASY version 4.4 and higher which allows extending the validity from ± 50 MHz to ± 100 MHz.
- Spherical isotropy (3D deviation from isotropy)**: in a field of low gradients realized using a flat phantom exposed by a patch antenna.
- Sensor Offset**: The sensor offset corresponds to the offset of virtual measurement center from the probe tip (on probe axis). No tolerance required.
- Connector Angle**: The angle is assessed using the information gained by determining the NORM_x (no uncertainty required).

DASY/EASY - Parameters of Probe: EX3DV4 - SN:7530

Basic Calibration Parameters

	Sensor X	Sensor Y	Sensor Z	Unc (k=2)
Norm ($\mu\text{V}/(\text{V}/\text{m})^2$) ^A	0.42	0.47	0.43	± 10.1 %
DCP (mV) ^B	99.6	100.4	100.3	

Calibration Results for Modulation Response

UID	Communication System Name		A dB	B dB $\sqrt{\mu\text{V}}$	C	D dB	VR mV	Max dev.	Unc ^E (k=2)
0	CW	X	0.0	0.0	1.0	0.00	163.4	±3.3 %	± 4.7 %
		Y	0.0	0.0	1.0		162.3		
		Y	0.0	0.0	1.0		167.8		

The reported uncertainty of measurement is stated as the standard uncertainty of measurement multiplied by the coverage factor k=2, which for a normal distribution corresponds to a coverage probability of approximately 95%.

^A The uncertainties of Norm X,Y,Z do not affect the E²-field uncertainty inside TSL (see Pages 5 and 6).

^B Numerical linearization parameter: uncertainty not required.

^E Uncertainty is determined using the max. deviation from linear response applying rectangular distribution and is expressed for the square of the field value.

DASY/EASY - Parameters of Probe: EX3DV4 - SN:7530

Other Probe Parameters

Sensor Arrangement	Triangular
Connector Angle (°)	36.8
Mechanical Surface Detection Mode	enabled
Optical Surface Detection Mode	disabled
Probe Overall Length	337 mm
Probe Body Diameter	10 mm
Tip Length	9 mm
Tip Diameter	2.5 mm
Probe Tip to Sensor X Calibration Point	1 mm
Probe Tip to Sensor Y Calibration Point	1 mm
Probe Tip to Sensor Z Calibration Point	1 mm
Recommended Measurement Distance from Surface	1.4 mm

DASY/EASY - Parameters of Probe: EX3DV4 - SN:7530

Calibration Parameter Determined in Head Tissue Simulating Media

f (MHz) ^C	Relative Permittivity ^F	Conductivity (S/m) ^F	ConvF X	ConvF Y	ConvF Z	Alpha ^G	Depth ^G (mm)	Unc (k=2)
2450	39.2	1.80	7.66	7.66	7.66	0.36	0.88	± 12.0 %
5250	35.9	4.71	5.41	5.41	5.41	0.40	1.80	± 13.1 %
5600	35.5	5.07	4.74	4.74	4.74	0.40	1.80	± 13.1 %
5750	35.4	5.22	5.00	5.00	5.00	0.40	1.80	± 13.1 %

^C Frequency validity above 300 MHz of ± 100 MHz only applies for DASY v4.4 and higher (see Page 2), else it is restricted to ± 50 MHz. The uncertainty is the RSS of the ConvF uncertainty at calibration frequency and the uncertainty for the indicated frequency band. Frequency validity below 300 MHz is ± 10, 25, 40, 50 and 70 MHz for ConvF assessments at 30, 64, 128, 150 and 220 MHz respectively. Validity of ConvF assessed at 6 MHz is 4-9 MHz, and ConvF assessed at 13 MHz is 9-19 MHz. Above 5 GHz frequency validity can be extended to ± 110 MHz.

^F At frequencies below 3 GHz, the validity of tissue parameters (ϵ and σ) can be relaxed to ± 10% if liquid compensation formula is applied to measured SAR values. At frequencies above 3 GHz, the validity of tissue parameters (ϵ and σ) is restricted to ± 5%. The uncertainty is the RSS of the ConvF uncertainty for indicated target tissue parameters.

^G Alpha/Depth are determined during calibration. SPEAG warrants that the remaining deviation due to the boundary effect after compensation is always less than ± 1% for frequencies below 3 GHz and below ± 2% for frequencies between 3-6 GHz at any distance larger than half the probe tip diameter from the boundary.

DASY/EASY - Parameters of Probe: EX3DV4 - SN:7530

Calibration Parameter Determined in Body Tissue Simulating Media

f (MHz) ^C	Relative Permittivity ^F	Conductivity (S/m) ^F	ConvF X	ConvF Y	ConvF Z	Alpha ^G	Depth ^G (mm)	Unc (k=2)
2450	52.7	1.95	7.79	7.79	7.79	0.33	0.90	± 12.0 %
5250	48.9	5.36	4.68	4.68	4.68	0.50	1.90	± 13.1 %
5600	48.5	5.77	4.29	4.29	4.29	0.50	1.90	± 13.1 %
5750	48.3	5.94	4.35	4.35	4.35	0.50	1.90	± 13.1 %

^C Frequency validity above 300 MHz of ± 100 MHz only applies for DASY v4.4 and higher (see Page 2), else it is restricted to ± 50 MHz. The uncertainty is the RSS of the ConvF uncertainty at calibration frequency and the uncertainty for the indicated frequency band. Frequency validity below 300 MHz is ± 10, 25, 40, 50 and 70 MHz for ConvF assessments at 30, 64, 128, 150 and 220 MHz respectively. Validity of ConvF assessed at 6 MHz is 4-9 MHz, and ConvF assessed at 13 MHz is 9-19 MHz. Above 5 GHz frequency validity can be extended to ± 110 MHz.

^F At frequencies below 3 GHz, the validity of tissue parameters (ϵ and σ) can be relaxed to ± 10% if liquid compensation formula is applied to measured SAR values. At frequencies above 3 GHz, the validity of tissue parameters (ϵ and σ) is restricted to ± 5%. The uncertainty is the RSS of the ConvF uncertainty for indicated target tissue parameters.

^G Alpha/Depth are determined during calibration. SPEAG warrants that the remaining deviation due to the boundary effect after compensation is always less than ± 1% for frequencies below 3 GHz and below ± 2% for frequencies between 3-6 GHz at any distance larger than half the probe tip diameter from the boundary.

Frequency Response of E-Field (TEM-Cell:ifi110 EXX, Waveguide: R22)

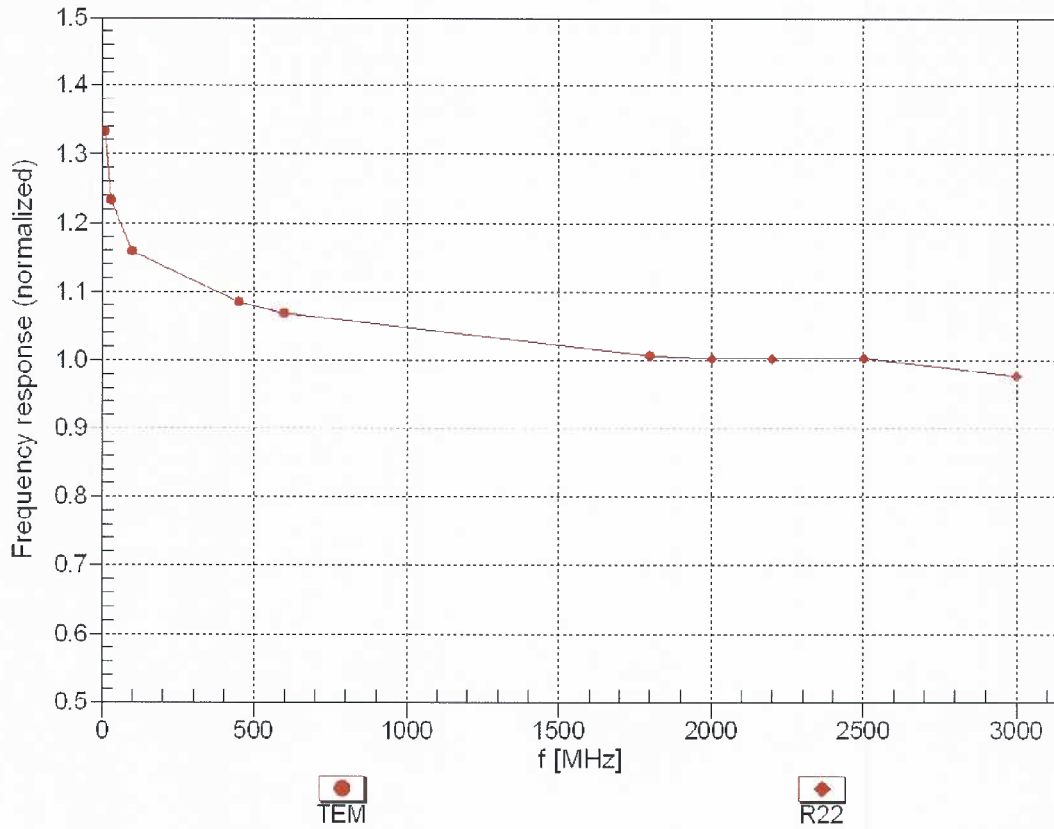

Uncertainty of Frequency Response of E-field: $\pm 6.3\%$ (k=2)

Receiving Pattern (ϕ), $\vartheta = 0^\circ$

f=600 MHz,TEM

f=1800 MHz,R22

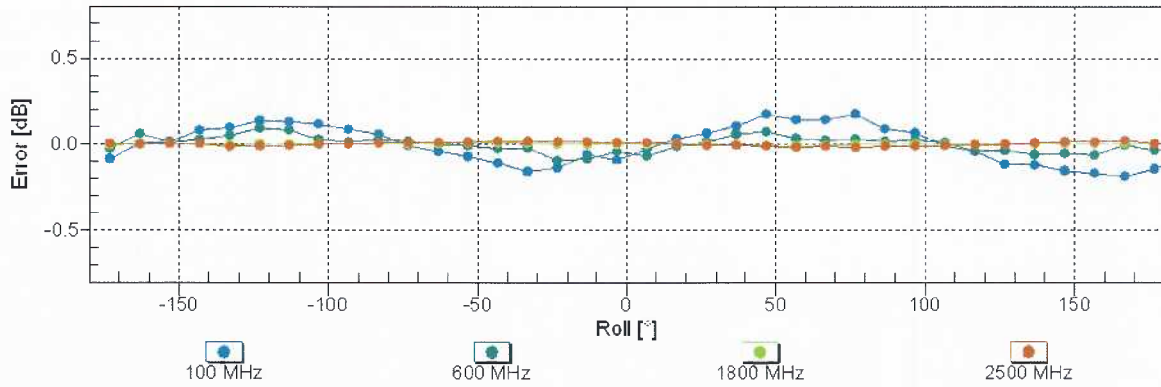
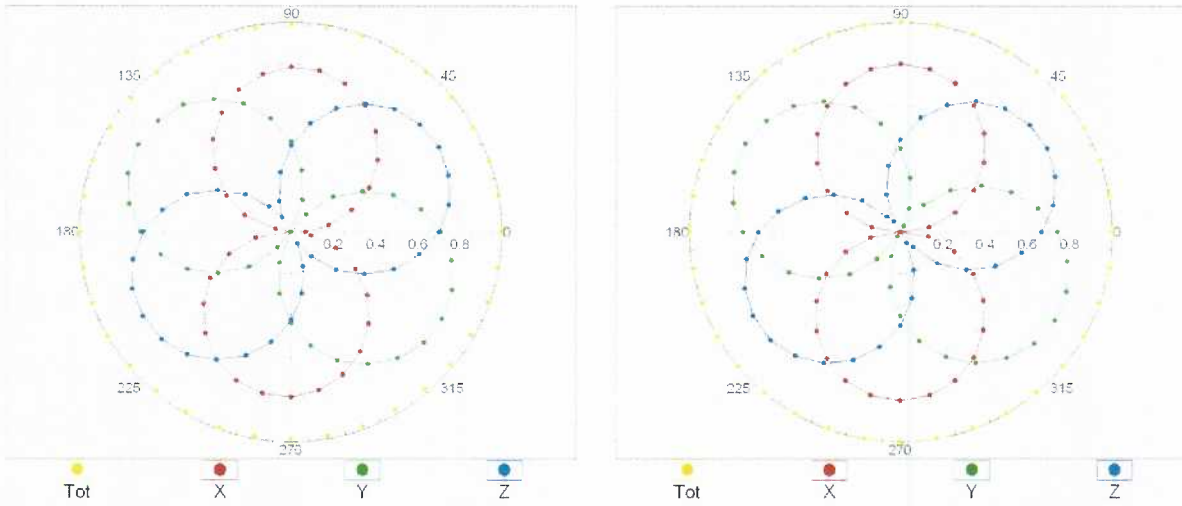

Uncertainty of Axial Isotropy Assessment: $\pm 0.5\%$ (k=2)

Dynamic Range f(SAR_{head}) (TEM cell , f_{eval}= 1900 MHz)

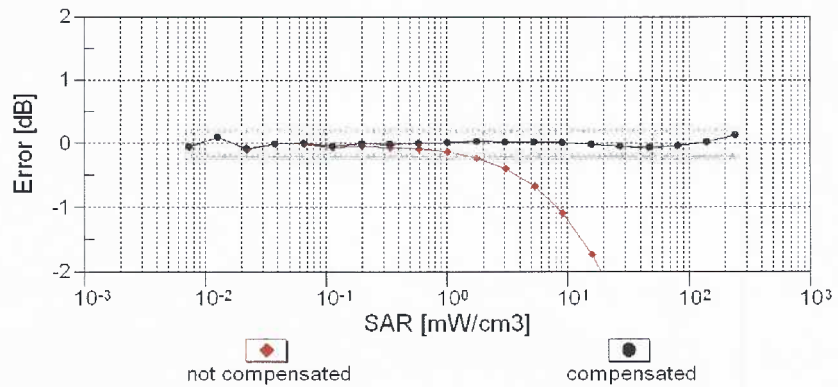
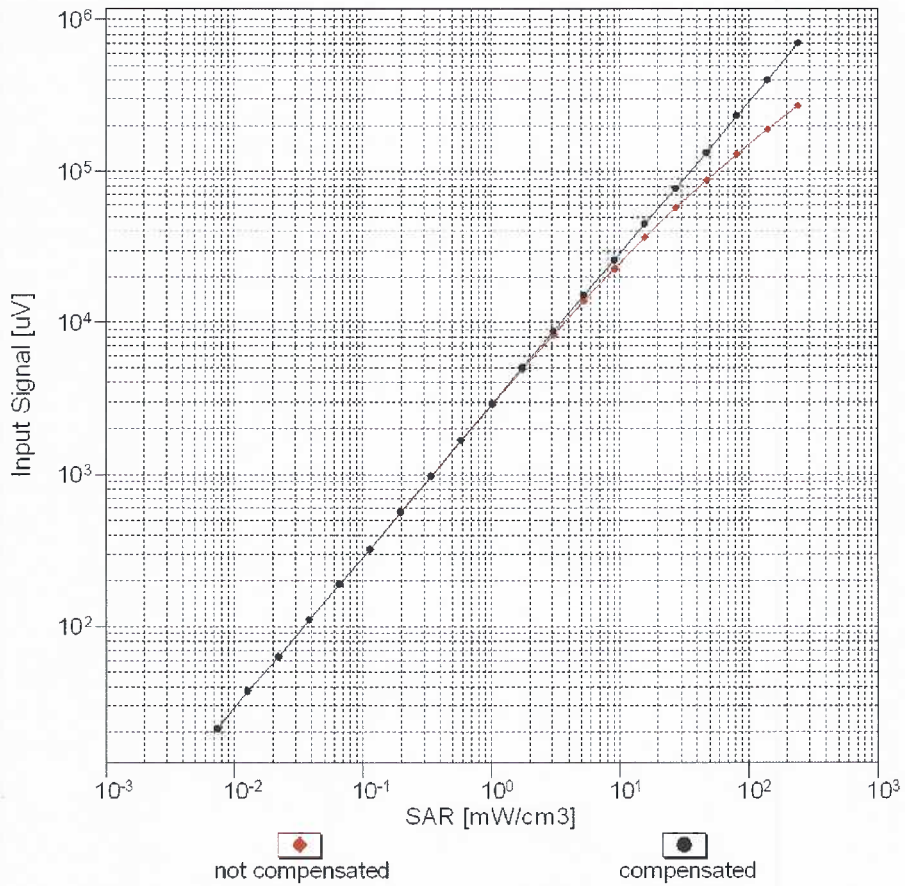

Uncertainty of Linearity Assessment: ± 0.6% (k=2)

Conversion Factor Assessment

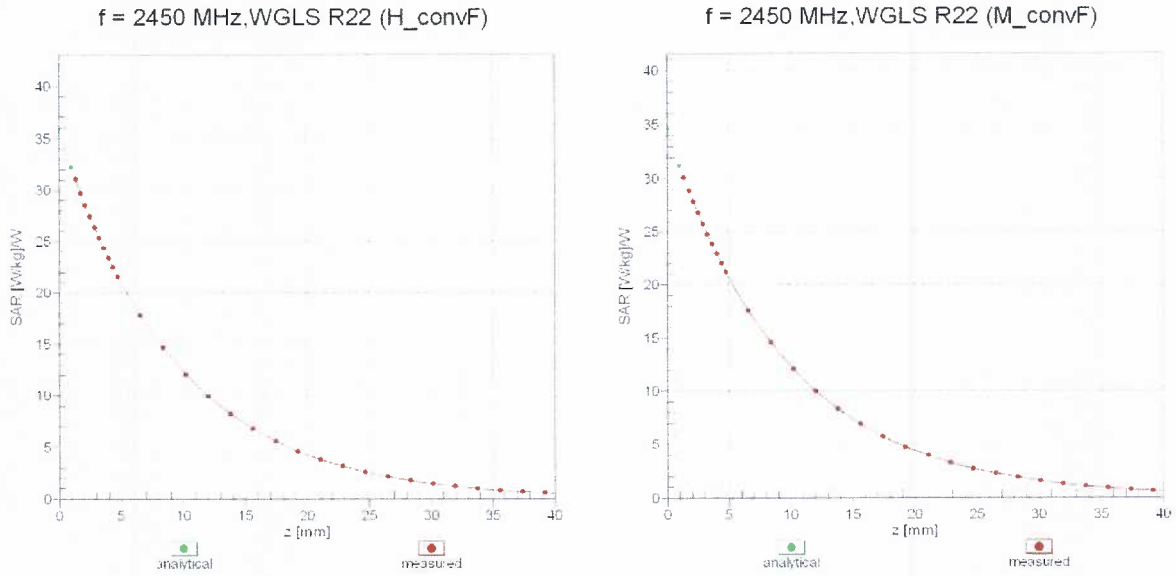

Deviation from Isotropy in Liquid Error (ϕ, ϑ), $f = 900$ MHz

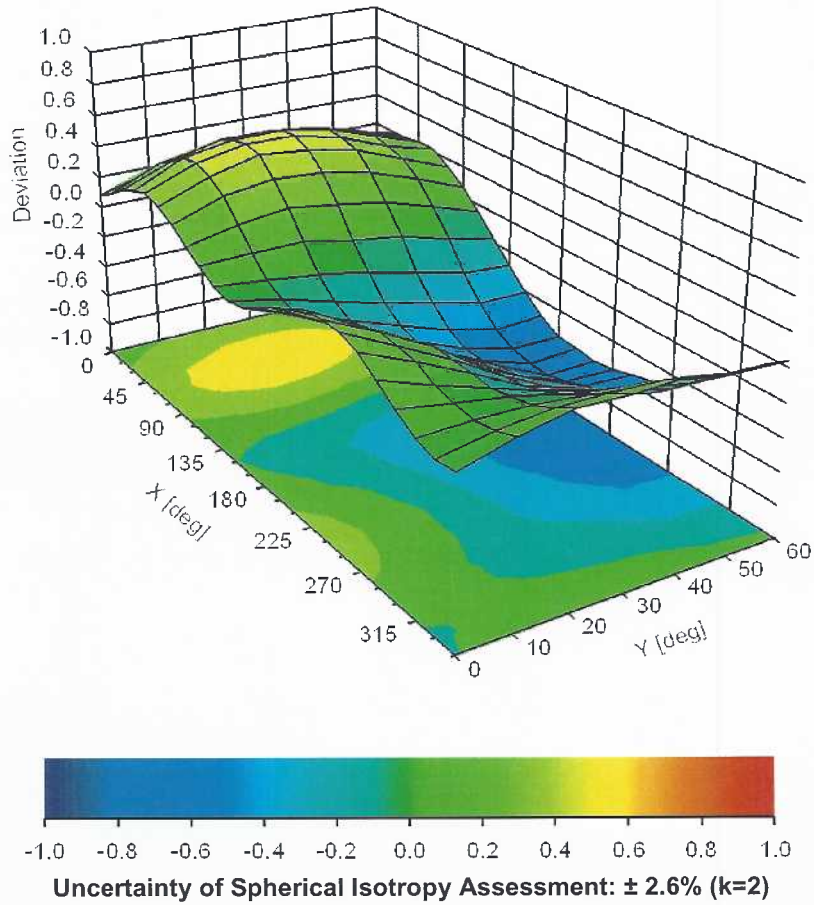

Appendix E – Dipole Calibration Data Sheets



Accredited by the Swiss Accreditation Service (SAS)
The Swiss Accreditation Service is one of the signatories to the EA
Multilateral Agreement for the recognition of calibration certificates

Accreditation No.: **SCS 0108**

Client **RF Exposure Lab**

Certificate No: **D750V3-1016_Jul18**

CALIBRATION CERTIFICATE

Object **D750V3 - SN:1016**

Calibration procedure(s) **QA CAL-05.v10
Calibration procedure for dipole validation kits above 700 MHz**

Calibration date: **July 13, 2018**

This calibration certificate documents the traceability to national standards, which realize the physical units of measurements (SI).
The measurements and the uncertainties with confidence probability are given on the following pages and are part of the certificate.

All calibrations have been conducted in the closed laboratory facility: environment temperature (22 ± 3)°C and humidity < 70%.

Calibration Equipment used (M&TE critical for calibration)

Primary Standards	ID #	Cal Date (Certificate No.)	Scheduled Calibration
Power meter NRP	SN: 104778	04-Apr-18 (No. 217-02672/02673)	Apr-19
Power sensor NRP-Z91	SN: 103244	04-Apr-18 (No. 217-02672)	Apr-19
Power sensor NRP-Z91	SN: 103245	04-Apr-18 (No. 217-02673)	Apr-19
Reference 20 dB Attenuator	SN: 5058 (20k)	04-Apr-18 (No. 217-02682)	Apr-19
Type-N mismatch combination	SN: 5047.2 / 06327	04-Apr-18 (No. 217-02683)	Apr-19
Reference Probe EX3DV4	SN: 7349	30-Dec-17 (No. EX3-7349_Dec17)	Dec-18
DAE4	SN: 601	26-Oct-17 (No. DAE4-601_Oct17)	Oct-18

Secondary Standards	ID #	Check Date (in house)	Scheduled Check
Power meter EPM-442A	SN: GB37480704	07-Oct-15 (in house check Oct-16)	In house check: Oct-18
Power sensor HP 8481A	SN: US37292783	07-Oct-15 (in house check Oct-16)	In house check: Oct-18
Power sensor HP 8481A	SN: MY41092317	07-Oct-15 (in house check Oct-16)	In house check: Oct-18
RF generator R&S SMT-06	SN: 100972	15-Jun-15 (in house check Oct-16)	In house check: Oct-18
Network Analyzer Agilent E8358A	SN: US41080477	31-Mar-14 (in house check Oct-17)	In house check: Oct-18

Calibrated by: **Manu Seitz** Name **Laboratory Technician** Function  Signature

Approved by: **Katja Pokovic** Name **Technical Manager** Function  Signature

Issued: July 16, 2018

This calibration certificate shall not be reproduced except in full without written approval of the laboratory.



Accredited by the Swiss Accreditation Service (SAS)

The Swiss Accreditation Service is one of the signatories to the EA Multilateral Agreement for the recognition of calibration certificates

Accreditation No.: **SCS 0108**

Glossary:

TSL	tissue simulating liquid
ConvF	sensitivity in TSL / NORM x,y,z
N/A	not applicable or not measured

Calibration is Performed According to the Following Standards:

- IEEE Std 1528-2013, "IEEE Recommended Practice for Determining the Peak Spatial-Averaged Specific Absorption Rate (SAR) in the Human Head from Wireless Communications Devices: Measurement Techniques", June 2013
- IEC 62209-1, "Measurement procedure for the assessment of Specific Absorption Rate (SAR) from hand-held and body-mounted devices used next to the ear (frequency range of 300 MHz to 6 GHz)", July 2016
- IEC 62209-2, "Procedure to determine the Specific Absorption Rate (SAR) for wireless communication devices used in close proximity to the human body (frequency range of 30 MHz to 6 GHz)", March 2010
- KDB 865664, "SAR Measurement Requirements for 100 MHz to 6 GHz"

Additional Documentation:

- DASY4/5 System Handbook

Methods Applied and Interpretation of Parameters:

- Measurement Conditions:** Further details are available from the Validation Report at the end of the certificate. All figures stated in the certificate are valid at the frequency indicated.
- Antenna Parameters with TSL:** The dipole is mounted with the spacer to position its feed point exactly below the center marking of the flat phantom section, with the arms oriented parallel to the body axis.
- Feed Point Impedance and Return Loss:** These parameters are measured with the dipole positioned under the liquid filled phantom. The impedance stated is transformed from the measurement at the SMA connector to the feed point. The Return Loss ensures low reflected power. No uncertainty required.
- Electrical Delay:** One-way delay between the SMA connector and the antenna feed point. No uncertainty required.
- SAR measured:** SAR measured at the stated antenna input power.
- SAR normalized:** SAR as measured, normalized to an input power of 1 W at the antenna connector.
- SAR for nominal TSL parameters:** The measured TSL parameters are used to calculate the nominal SAR result.

The reported uncertainty of measurement is stated as the standard uncertainty of measurement multiplied by the coverage factor $k=2$, which for a normal distribution corresponds to a coverage probability of approximately 95%.

Measurement Conditions

DASY system configuration, as far as not given on page 1.

DASY Version	DASY5	V52.10.1
Extrapolation	Advanced Extrapolation	
Phantom	Modular Flat Phantom	
Distance Dipole Center - TSL	15 mm	with Spacer
Zoom Scan Resolution	dx, dy, dz = 5 mm	
Frequency	750 MHz ± 1 MHz	

Head TSL parameters

The following parameters and calculations were applied.

	Temperature	Permittivity	Conductivity
Nominal Head TSL parameters	22.0 °C	41.9	0.89 mho/m
Measured Head TSL parameters	(22.0 ± 0.2) °C	40.9 ± 6 %	0.89 mho/m ± 6 %
Head TSL temperature change during test	< 0.5 °C	----	----

SAR result with Head TSL

SAR averaged over 1 cm³ (1 g) of Head TSL	Condition	
SAR measured	250 mW input power	2.07 W/kg
SAR for nominal Head TSL parameters	normalized to 1W	8.23 W/kg ± 17.0 % (k=2)

SAR averaged over 10 cm³ (10 g) of Head TSL	condition	
SAR measured	250 mW input power	1.35 W/kg
SAR for nominal Head TSL parameters	normalized to 1W	5.38 W/kg ± 16.5 % (k=2)

Body TSL parameters

The following parameters and calculations were applied.

	Temperature	Permittivity	Conductivity
Nominal Body TSL parameters	22.0 °C	55.5	0.96 mho/m
Measured Body TSL parameters	(22.0 ± 0.2) °C	55.3 ± 6 %	0.96 mho/m ± 6 %
Body TSL temperature change during test	< 0.5 °C	----	----

SAR result with Body TSL

SAR averaged over 1 cm³ (1 g) of Body TSL	Condition	
SAR measured	250 mW input power	2.14 W/kg
SAR for nominal Body TSL parameters	normalized to 1W	8.55 W/kg ± 17.0 % (k=2)

SAR averaged over 10 cm³ (10 g) of Body TSL	condition	
SAR measured	250 mW input power	1.41 W/kg
SAR for nominal Body TSL parameters	normalized to 1W	5.64 W/kg ± 16.5 % (k=2)

Appendix (Additional assessments outside the scope of SCS 0108)

Antenna Parameters with Head TSL

Impedance, transformed to feed point	53.4 Ω + 0.0 j Ω
Return Loss	- 29.6 dB

Antenna Parameters with Body TSL

Impedance, transformed to feed point	48.8 Ω - 2.6 j Ω
Return Loss	- 30.7 dB

General Antenna Parameters and Design

Electrical Delay (one direction)	1.038 ns
----------------------------------	----------

After long term use with 100W radiated power, only a slight warming of the dipole near the feedpoint can be measured.

The dipole is made of standard semirigid coaxial cable. The center conductor of the feeding line is directly connected to the second arm of the dipole. The antenna is therefore short-circuited for DC-signals. On some of the dipoles, small end caps are added to the dipole arms in order to improve matching when loaded according to the position as explained in the "Measurement Conditions" paragraph. The SAR data are not affected by this change. The overall dipole length is still according to the Standard.

No excessive force must be applied to the dipole arms, because they might bend or the soldered connections near the feedpoint may be damaged.

Additional EUT Data

Manufactured by	SPEAG
Manufactured on	March 22, 2010

DASY5 Validation Report for Head TSL

Date: 13.07.2018

Test Laboratory: SPEAG, Zurich, Switzerland

DUT: Dipole 750 MHz; Type: D750V3; Serial: D750V3 - SN:1016

Communication System: UID 0 - CW; Frequency: 750 MHz

Medium parameters used: $f = 750$ MHz; $\sigma = 0.89$ S/m; $\epsilon_r = 40.9$; $\rho = 1000$ kg/m³

Phantom section: Flat Section

Measurement Standard: DASY5 (IEEE/IEC/ANSI C63.19-2011)

DASY52 Configuration:

- Probe: EX3DV4 - SN7349; ConvF(10.22, 10.22, 10.22) @ 750 MHz; Calibrated: 30.12.2017
- Sensor-Surface: 1.4mm (Mechanical Surface Detection)
- Electronics: DAE4 Sn601; Calibrated: 26.10.2017
- Phantom: Flat Phantom 4.9 (front); Type: QD 00L P49 AA; Serial: 1001
- DASY52 52.10.1(1476); SEMCAD X 14.6.11(7439)

Dipole Calibration for Head Tissue/Pin=250 mW, d=15mm/Zoom Scan (7x7x7)/Cube 0:

Measurement grid: dx=5mm, dy=5mm, dz=5mm

Reference Value = 59.03 V/m; Power Drift = -0.03 dB

Peak SAR (extrapolated) = 3.10 W/kg

SAR(1 g) = 2.07 W/kg; SAR(10 g) = 1.35 W/kg

Maximum value of SAR (measured) = 2.76 W/kg

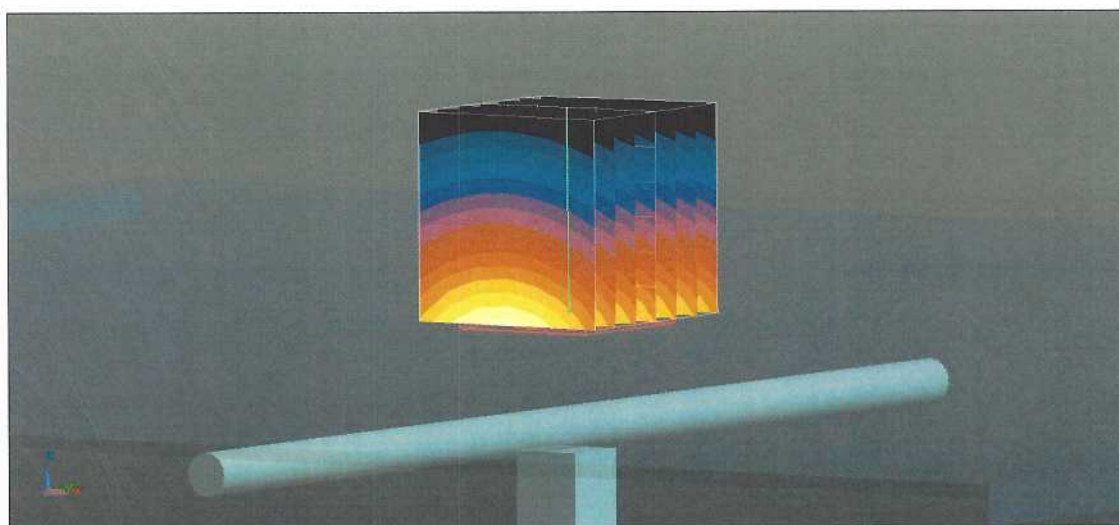
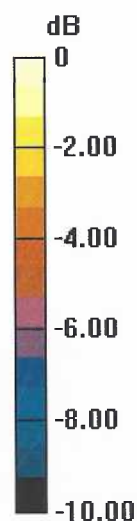

0 dB = 2.76 W/kg = 4.41 dBW/kg

Impedance Measurement Plot for Head TSL

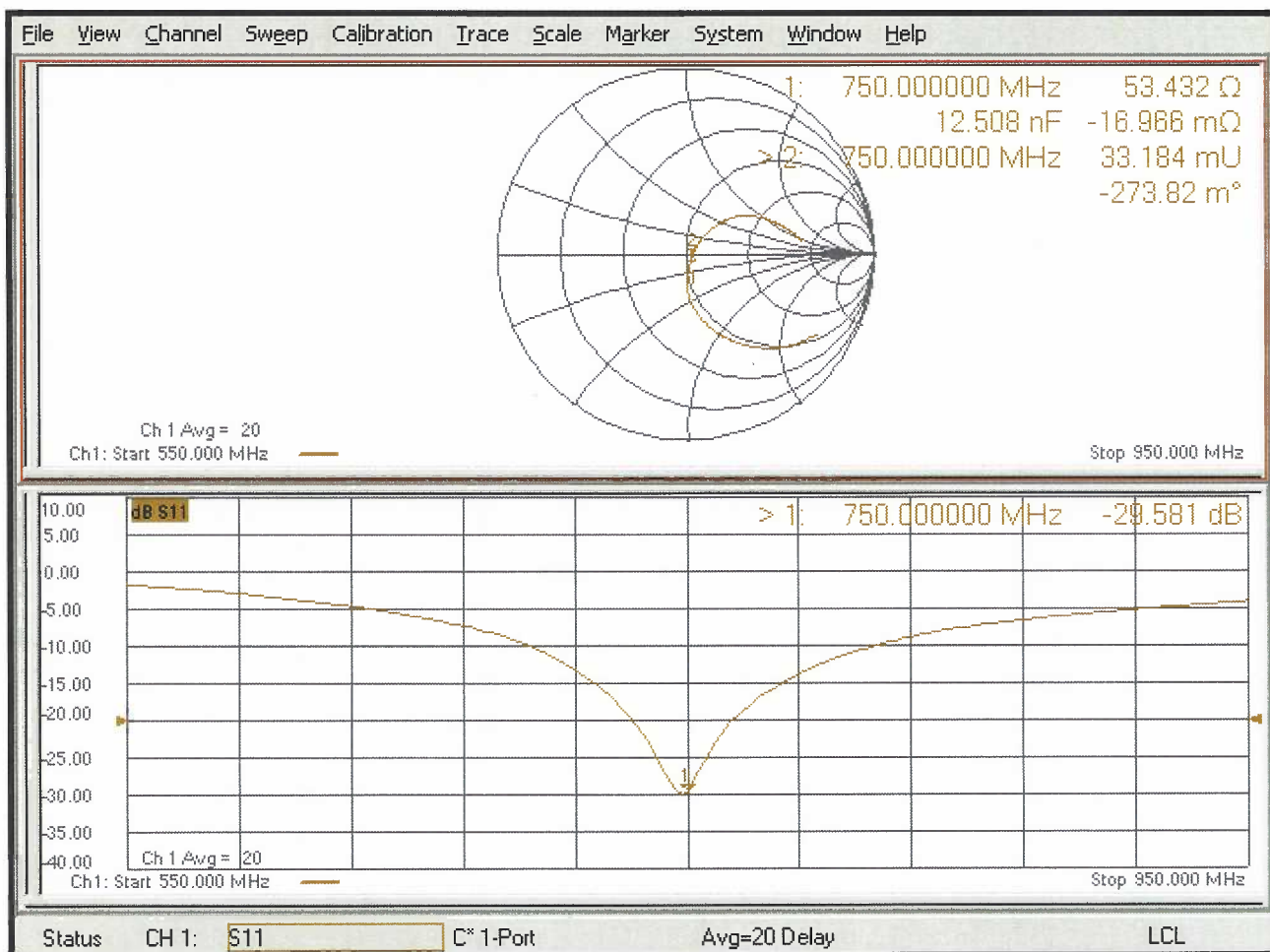

DASY5 Validation Report for Body TSL

Date: 13.07.2018

Test Laboratory: SPEAG, Zurich, Switzerland

DUT: Dipole 750 MHz; Type: D750V3; Serial: D750V3 - SN:1016

Communication System: UID 0 - CW; Frequency: 750 MHz

Medium parameters used: $f = 750$ MHz; $\sigma = 0.96$ S/m; $\epsilon_r = 55.3$; $\rho = 1000$ kg/m³

Phantom section: Flat Section

Measurement Standard: DASY5 (IEEE/IEC/ANSI C63.19-2011)

DASY52 Configuration:

- Probe: EX3DV4 - SN7349; ConvF(10.19, 10.19, 10.19) @ 750 MHz; Calibrated: 30.12.2017
- Sensor-Surface: 1.4mm (Mechanical Surface Detection)
- Electronics: DAE4 Sn601; Calibrated: 26.10.2017
- Phantom: Flat Phantom 4.9 (Back); Type: QD 00R P49 AA; Serial: 1005
- DASY52 52.10.1(1476); SEMCAD X 14.6.11(7439)

Dipole Calibration for Body Tissue/Pin=250 mW, d=15mm/Zoom Scan (7x7x7)/Cube 0:

Measurement grid: dx=5mm, dy=5mm, dz=5mm

Reference Value = 57.68 V/m; Power Drift = -0.03 dB

Peak SAR (extrapolated) = 3.18 W/kg

SAR(1 g) = 2.14 W/kg; SAR(10 g) = 1.41 W/kg

Maximum value of SAR (measured) = 2.84 W/kg

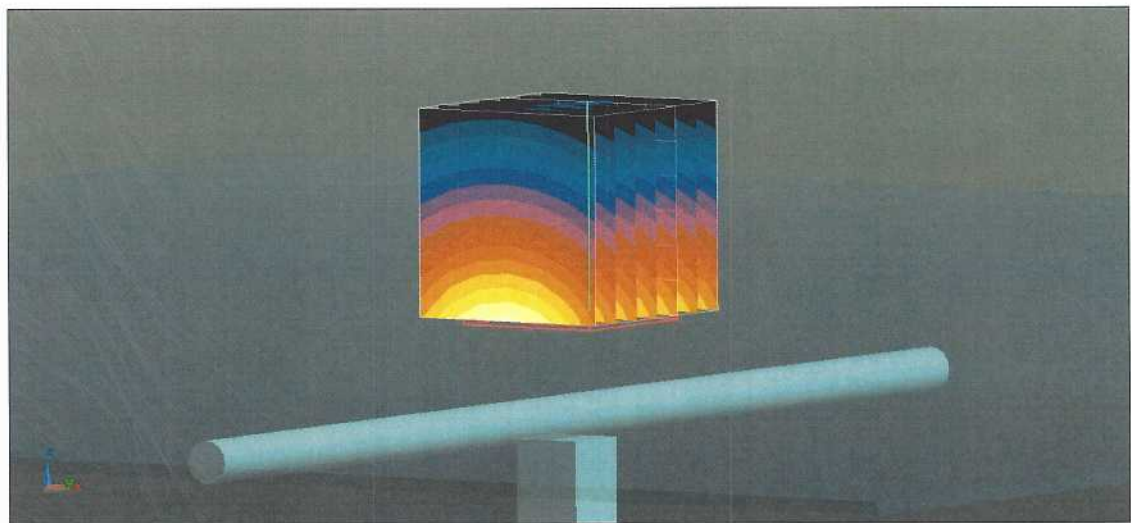
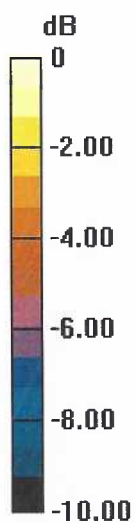

0 dB = 2.84 W/kg = 4.53 dBW/kg

Impedance Measurement Plot for Body TSL

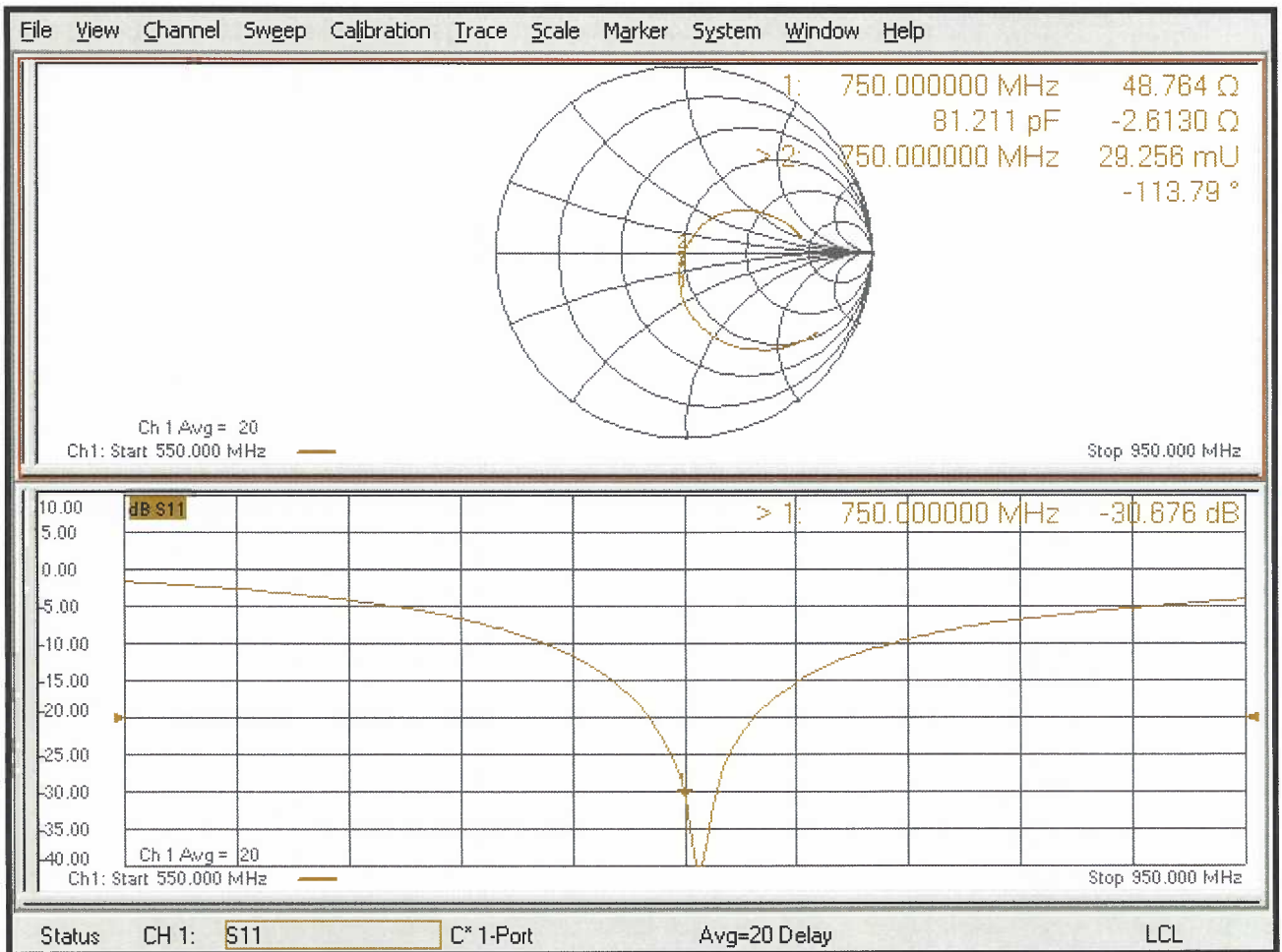



Accredited by the Swiss Accreditation Service (SAS)
The Swiss Accreditation Service is one of the signatories to the EA
Multilateral Agreement for the recognition of calibration certificates

Accreditation No.: **SCS 0108**

Client **RF Exposure Lab**

Certificate No: **D835V2-4d089_Jul18**

CALIBRATION CERTIFICATE

Object **D835V2 - SN:4d089**

Calibration procedure(s) **QA CAL-05.v10
Calibration procedure for dipole validation kits above 700 MHz**

Calibration date: **July 13, 2018**

This calibration certificate documents the traceability to national standards, which realize the physical units of measurements (SI).
The measurements and the uncertainties with confidence probability are given on the following pages and are part of the certificate.

All calibrations have been conducted in the closed laboratory facility: environment temperature (22 ± 3)°C and humidity < 70%.

Calibration Equipment used (M&TE critical for calibration)

Primary Standards	ID #	Cal Date (Certificate No.)	Scheduled Calibration
Power meter NRP	SN: 104778	04-Apr-18 (No. 217-02672/02673)	Apr-19
Power sensor NRP-Z91	SN: 103244	04-Apr-18 (No. 217-02672)	Apr-19
Power sensor NRP-Z91	SN: 103245	04-Apr-18 (No. 217-02673)	Apr-19
Reference 20 dB Attenuator	SN: 5058 (20k)	04-Apr-18 (No. 217-02682)	Apr-19
Type-N mismatch combination	SN: 5047.2 / 06327	04-Apr-18 (No. 217-02683)	Apr-19
Reference Probe EX3DV4	SN: 7349	30-Dec-17 (No. EX3-7349_Dec17)	Dec-18
DAE4	SN: 601	26-Oct-17 (No. DAE4-601_Oct17)	Oct-18

Secondary Standards	ID #	Check Date (in house)	Scheduled Check
Power meter EPM-442A	SN: GB37480704	07-Oct-15 (in house check Oct-16)	In house check: Oct-18
Power sensor HP 8481A	SN: US37292783	07-Oct-15 (in house check Oct-16)	In house check: Oct-18
Power sensor HP 8481A	SN: MY41092317	07-Oct-15 (in house check Oct-16)	In house check: Oct-18
RF generator R&S SMT-06	SN: 100972	15-Jun-15 (in house check Oct-16)	In house check: Oct-18
Network Analyzer Agilent E8358A	SN: US41080477	31-Mar-14 (in house check Oct-17)	In house check: Oct-18

	Name	Function	Signature
Calibrated by:	Manu Seitz	Laboratory Technician	
Approved by:	Katja Pokovic	Technical Manager	

Issued: July 17, 2018

This calibration certificate shall not be reproduced except in full without written approval of the laboratory.



Accredited by the Swiss Accreditation Service (SAS)
The Swiss Accreditation Service is one of the signatories to the EA
Multilateral Agreement for the recognition of calibration certificates

Accreditation No.: **SCS 0108**

Glossary:

TSL tissue simulating liquid
ConvF sensitivity in TSL / NORM x,y,z
N/A not applicable or not measured

Calibration is Performed According to the Following Standards:

- a) IEEE Std 1528-2013, "IEEE Recommended Practice for Determining the Peak Spatial-Averaged Specific Absorption Rate (SAR) in the Human Head from Wireless Communications Devices: Measurement Techniques", June 2013
- b) IEC 62209-1, "Measurement procedure for the assessment of Specific Absorption Rate (SAR) from hand-held and body-mounted devices used next to the ear (frequency range of 300 MHz to 6 GHz)", July 2016
- c) IEC 62209-2, "Procedure to determine the Specific Absorption Rate (SAR) for wireless communication devices used in close proximity to the human body (frequency range of 30 MHz to 6 GHz)", March 2010
- d) KDB 865664, "SAR Measurement Requirements for 100 MHz to 6 GHz"

Additional Documentation:

- e) DASY4/5 System Handbook

Methods Applied and Interpretation of Parameters:

- *Measurement Conditions:* Further details are available from the Validation Report at the end of the certificate. All figures stated in the certificate are valid at the frequency indicated.
- *Antenna Parameters with TSL:* The dipole is mounted with the spacer to position its feed point exactly below the center marking of the flat phantom section, with the arms oriented parallel to the body axis.
- *Feed Point Impedance and Return Loss:* These parameters are measured with the dipole positioned under the liquid filled phantom. The impedance stated is transformed from the measurement at the SMA connector to the feed point. The Return Loss ensures low reflected power. No uncertainty required.
- *Electrical Delay:* One-way delay between the SMA connector and the antenna feed point. No uncertainty required.
- *SAR measured:* SAR measured at the stated antenna input power.
- *SAR normalized:* SAR as measured, normalized to an input power of 1 W at the antenna connector.
- *SAR for nominal TSL parameters:* The measured TSL parameters are used to calculate the nominal SAR result.

The reported uncertainty of measurement is stated as the standard uncertainty of measurement multiplied by the coverage factor $k=2$, which for a normal distribution corresponds to a coverage probability of approximately 95%.

Measurement Conditions

DASY system configuration, as far as not given on page 1.

DASY Version	DASY5	V52.10.1
Extrapolation	Advanced Extrapolation	
Phantom	Modular Flat Phantom	
Distance Dipole Center - TSL	15 mm	with Spacer
Zoom Scan Resolution	dx, dy, dz = 5 mm	
Frequency	835 MHz ± 1 MHz	

Head TSL parameters

The following parameters and calculations were applied.

	Temperature	Permittivity	Conductivity
Nominal Head TSL parameters	22.0 °C	41.5	0.90 mho/m
Measured Head TSL parameters	(22.0 ± 0.2) °C	40.7 ± 6 %	0.92 mho/m ± 6 %
Head TSL temperature change during test	< 0.5 °C	----	----

SAR result with Head TSL

SAR averaged over 1 cm³ (1 g) of Head TSL	Condition	
SAR measured	250 mW input power	2.41 W/kg
SAR for nominal Head TSL parameters	normalized to 1W	9.44 W/kg ± 17.0 % (k=2)

SAR averaged over 10 cm³ (10 g) of Head TSL	condition	
SAR measured	250 mW input power	1.55 W/kg
SAR for nominal Head TSL parameters	normalized to 1W	6.10 W/kg ± 16.5 % (k=2)

Body TSL parameters

The following parameters and calculations were applied.

	Temperature	Permittivity	Conductivity
Nominal Body TSL parameters	22.0 °C	55.2	0.97 mho/m
Measured Body TSL parameters	(22.0 ± 0.2) °C	55.2 ± 6 %	0.99 mho/m ± 6 %
Body TSL temperature change during test	< 0.5 °C	----	----

SAR result with Body TSL

SAR averaged over 1 cm³ (1 g) of Body TSL	Condition	
SAR measured	250 mW input power	2.43 W/kg
SAR for nominal Body TSL parameters	normalized to 1W	9.57 W/kg ± 17.0 % (k=2)

SAR averaged over 10 cm³ (10 g) of Body TSL	condition	
SAR measured	250 mW input power	1.58 W/kg
SAR for nominal Body TSL parameters	normalized to 1W	6.24 W/kg ± 16.5 % (k=2)

Appendix (Additional assessments outside the scope of SCS 0108)

Antenna Parameters with Head TSL

Impedance, transformed to feed point	51.6 Ω - 3.3 j Ω
Return Loss	- 28.9 dB

Antenna Parameters with Body TSL

Impedance, transformed to feed point	47.3 Ω - 5.3 j Ω
Return Loss	- 24.3 dB

General Antenna Parameters and Design

Electrical Delay (one direction)	1.391 ns
----------------------------------	----------

After long term use with 100W radiated power, only a slight warming of the dipole near the feedpoint can be measured.

The dipole is made of standard semirigid coaxial cable. The center conductor of the feeding line is directly connected to the second arm of the dipole. The antenna is therefore short-circuited for DC-signals. On some of the dipoles, small end caps are added to the dipole arms in order to improve matching when loaded according to the position as explained in the "Measurement Conditions" paragraph. The SAR data are not affected by this change. The overall dipole length is still according to the Standard.

No excessive force must be applied to the dipole arms, because they might bend or the soldered connections near the feedpoint may be damaged.

Additional EUT Data

Manufactured by	SPEAG
Manufactured on	October 17, 2008