



Report No.: FCC2003001-01

File Reference No.: 2020-03-05

Applicant: Guangdong A-OKTECHNOLOGY GRAND  
DEVELOPMENTCO,LTD

Product: RF Transmitter

Model No: AC140

Trademark: A-OK

Test Standards: FCC Part 15 Subpart C, Paragraph 15.231

Test Result: It is herewith confirmed and found to comply with the requirements set up by ANSI C63.4&FCC Part 15 Subpart C, Paragraph 15.231 for the evaluation of electromagnetic compatibility

Approved By

*Jack Chung*

Jack Chung  
Manager

Dated: March 05, 2020

**Results appearing herein relate only to the sample tested**

**The technical reports is issued errors and omissions exempt and is subject to withdrawal at**

**SHENZHEN TIMEWAY TESTING LABORATORIES**

Zone C, 1st Floor, Block B, Jun Xiang Da Building, Zhongshan Park Road West, Tong Le Village, Nanshan District, Shenzhen, China

Tel (755) 83448688, Fax (755) 83442996, E-Mail:info@timeway-lab.com



### **Special Statement:**

The testing quality ability of our laboratory meet with "Quality Law of People's Republic of China" Clause 19.

The testing quality system of our laboratory meet with ISO/IEC-17025 requirements, which is approved by CNAS. This approval result is accepted by MRA of APLAC.

Our test facility is recognized, certified, or accredited by the following organizations:

#### **CNAS-LAB Code: L2292**

The EMC Laboratory has been assessed and in compliance with CNAS-CL01 accreditation criteria for testing Laboratories (identical to ISO/IEC 17025:2005 General Requirements) for the Competence of testing Laboratories.

#### **FCC-Registration No.: 744189**

The EMC Laboratory has been registered and fully described in a report filed with the (FCC) Federal Communications commission. The acceptance letter from the FCC is maintained in our files. Registration No.: 744189.

#### **Industry Canada (IC) —Registration No.:5205A**

The EMC Laboratory has been registered by Certification and Engineering Bureau of Industry Canada for radio equipment testing with Registration No.: 5205A.

#### **A2LA (Certification Number:5013.01)**

The EMC Laboratory has been accredited by the American Association for Laboratory Accreditation (A2LA). Certification Number:5013.01

The report refers only to the sample tested and does not apply to the bulk.

This report is issued in confidence to the client and it will be strictly treated as such by the SHENZHEN TIMEWAY TESTING LABORATORIES. It may not be reproduced rather in its entirety or in part and it may not be used for adverting. The client to whom the report is issued may, however, show or send it . or a certified copy there of prepared by the SHENZHEN TIMEWAY TESTING LABORATORIES. to his customer. Supplier or others persons directly concerned. SHENZHEN TIMEWAY TESTING LABORATORIES. will not, without the consent of the client enter into any discussion of correspondence with any third party concerning the contents of the report.

In the event of the improper use of the report. The SHENZHEN TIMEWAY TESTING LABORATORIES. reserves the rights to withdraw it and to adopt any other remedies which may be appropriate.



## Test Report Conclusion

### Content

|            |   |    |
|------------|---|----|
| <b>1.0</b> | <b>General Details</b>                    | 4  |
| 1.1        | Test Lab Details                          | 4  |
| 1.2        | Applicant Details                         | 4  |
| 1.3        | Description of EUT                        | 4  |
| 1.4        | Submitted Sample                          | 4  |
| 1.5        | Test Duration                             | 5  |
| 1.6        | Test Uncertainty                          | 5  |
| 1.7        | Test By                                   | 5  |
| <b>2.0</b> | <b>List of Measurement Equipment</b>      | 5  |
| <b>3.0</b> | <b>Technical Details</b>                  | 6  |
| 3.1        | Summary of Test Results                   | 6  |
| 3.2        | Test Standards                            | 6  |
| <b>4.0</b> | <b>EUT Modification</b>                   | 6  |
| <b>5.0</b> | <b>Power Line Conducted Emission Test</b> | 7  |
| 5.1        | Schematics of the Test                    | 7  |
| 5.2        | Test Method and Test Procedure            | 7  |
| 5.3        | Configuration of the EUT                  | 7  |
| <b>5.4</b> | <b>EUT Operating Condition</b>            | 8  |
| <b>5.5</b> | <b>Conducted Emission Limit</b>           | 8  |
| <b>5.6</b> | <b>Test Result</b>                        | 8  |
| <b>6.0</b> | <b>Radiated Emission test</b>             | 9  |
| 6.1        | Test Method and Test Procedure            | 9  |
| 6.2        | Configuration of the EUT                  | 9  |
| 6.3        | EUT Operation Condition                   | 9  |
| 6.4        | Radiated Emission Limit                   | 10 |
| 6.5        | Test Result                               | 11 |
| 7.0        | 20dB Bandwidth Test                       | 17 |
| 8.0        | Deactivate Test                           | 19 |
| 9.0        | Duty Cycle                                | 21 |
| 10.0       | Antenna Requirement                       | 24 |
| 11.0       | FCC Label                                 | 25 |
| 12.0       | Photo of Testing                          | 26 |

The report refers only to the sample tested and does not apply to the bulk.

This report is issued in confidence to the client and it will be strictly treated as such by the SHENZHEN TIMEWAY TESTING LABORATORIES. It may not be reproduced rather in its entirety or in part and it may not be used for advertising. The client to whom the report is issued may, however, show or send it, or a certified copy thereof prepared by the SHENZHEN TIMEWAY TESTING LABORATORIES, to his customer. Supplier or others persons directly concerned. SHENZHEN TIMEWAY TESTING LABORATORIES, will not, without the consent of the client enter into any discussion of correspondence with any third party concerning the contents of the report.

In the event of the improper use of the report. The SHENZHEN TIMEWAY TESTING LABORATORIES, reserves the rights to withdraw it and to adopt any other remedies which may be appropriate.



## 1.0 General Details

### 1.1 Test Lab Details

Name : SHENZHEN TIMEWAY TESTING LABORATORIES.  
Address: Zone C, 1st Floor, Block B, Jun Xiang Da Building, Zhongshan Park Road West, Tong Le Village, Nanshan District, Shenzhen, China  
Telephone: (755) 83448688  
Fax: (755) 83442996  
Site on File with the Federal Communications Commission – United States  
Registration Number: 744189  
For 3m Anechoic Chamber

### 1.2 Applicant Details

Applicant: Guangdong A-OKTECHNOLOGY GRAND DEVELOPMENT CO., LTD  
Address: Hexing Road South side, Sanhe Economic Development Zone, Huiyang, Huizhou, Guangdong, CN  
Telephone: 86-752-5718330  
Fax: 86-752-5718329

### 1.3 Description of EUT

Product: RF Transmitter  
Manufacturer: Guangdong A-OKTECHNOLOGY GRAND DEVELOPMENT CO., LTD  
Address: Hexing Road South side, Sanhe Economic Development Zone, Huiyang, Huizhou, Guangdong, CN  
Brand Name: A-OK  
Model Number: AC140  
Hardware Version: 1.2  
Software Version: 161222  
Additional Model Name: N/A  
Additional Trade Name: N/A  
Rating: DC3.0V, 1 PCS CR2450 button battery  
Operation Frequency: 433.92MHz  
Modulation Type: ASK  
Antenna Designation: PCB Antenna with Gain -1.0dBi

### 1.4 Submitted Sample

2 Samples

The report refers only to the sample tested and does not apply to the bulk.

This report is issued in confidence to the client and it will be strictly treated as such by the SHENZHEN TIMEWAY TESTING LABORATORIES. It may not be reproduced in its entirety or in part and it may not be used for advertising. The client to whom the report is issued may, however, show or send it, or a certified copy thereof prepared by the SHENZHEN TIMEWAY TESTING LABORATORIES, to his customer, supplier or other persons directly concerned. SHENZHEN TIMEWAY TESTING LABORATORIES will not, without the consent of the client, enter into any discussion of correspondence with any third party concerning the contents of the report.

In the event of the improper use of the report, the SHENZHEN TIMEWAY TESTING LABORATORIES reserves the rights to withdraw it and to adopt any other remedies which may be appropriate.



1.5 Test Duration

2020-03-02 to 2020-03-05

1.6 Test Uncertainty

Conducted Emissions Uncertainty =3.6dB

Radiated Emissions below 30MHz Uncertainty =4.3dB

Radiated Emissions 30MHz-1GHz Uncertainty =4.7dB

Radiated Emissions above 1GHz Uncertainty =6.0dB

Occupied Channel Bandwidth Uncertainty =5%

Note: The measurement uncertainty is for coverage factor of k=2 and a level of confidence of 95%.

1.7 Test Engineer

*Terry Tang*

The sample tested by \_\_\_\_\_

Print Name: Terry Tang

| 2.0 Test Equipment |              |                      |              |              |            |
|--------------------|--------------|----------------------|--------------|--------------|------------|
| Instrument Type    | Manufacturer | Model                | Serial No.   | Date of Cal. | Due Date   |
| ESPI Test Receiver | R&S          | ESPI 3               | 100379       | 2019-06-21   | 2020-06-20 |
| Impuls-Begrenzer   | R&S          | ESH3-Z2              | 100281       | 2019-06-21   | 2020-06-20 |
| Loop Antenna       | EMCO         | 6507                 | 00078608     | 2019-06-21   | 2020-06-20 |
| Spectrum           | R&S          | FSIQ26               | 100292       | 2019-06-21   | 2020-06-20 |
| Horn Antenna       | A-INFO       | LB-180400-KF         | J211060660   | 2018-06-25   | 2021-06-24 |
| Horn Antenna       | R&S          | BBHA 9120D           | 9120D-631    | 2018-07-09   | 2021-07-08 |
| Bilog Antenna      | Schwarebeck  | VULB9163             | 9163/340     | 2018-07-04   | 2021-07-03 |
| 9*6*6 Anechoic     | --           | --                   | N/A          | 2018-02-07   | 2021-02-06 |
| EMI Test Receiver  | RS           | ESVB                 | 826156/011   | 2019-06-21   | 2020-06-20 |
| EMI Test Receiver  | RS           | ESH3                 | 860904/006   | 2019-06-21   | 2020-06-20 |
| Spectrum           | HP/Agilent   | E4407B               | MY50441392   | 2019-03-27   | 2020-03-26 |
| Spectrum           | RS           | FSP                  | 1164.4391.38 | 2020-01-16   | 2021-01-15 |
| RF Cable           | Zhengdi      | ZT26-NJ-NJ-8<br>M/FA | --           | 2019-05-23   | 2020-05-22 |
| RF Cable           | Zhengdi      | 7m                   | --           | 2019-05-23   | 2020-05-22 |
| RF Switch          | EM           | EMSW18               | 060391       | 2019-06-21   | 2020-06-20 |
| Pre-Amplifier      | Schwarebeck  | BBV9743              | #218         | 2019-06-21   | 2020-06-20 |
| Pre-Amplifier      | HP/Agilent   | 8449B                | 3008A00160   | 2019-08-04   | 2020-08-04 |
| LISN               | SCHAFFNER    | NNB42                | 00012        | 2020-01-06   | 2021-01-05 |

The report refers only to the sample tested and does not apply to the bulk.

This report is issued in confidence to the client and it will be strictly treated as such by the SHENZHEN TIMEWAY TESTING LABORATORIES. It may not be reproduced rather in its entirety or in part and it may not be used for advertising. The client to whom the report is issued may, however, show or send it, or a certified copy thereof prepared by the SHENZHEN TIMEWAY TESTING LABORATORIES, to his customer. Supplier or others persons directly concerned. SHENZHEN TIMEWAY TESTING LABORATORIES, will not, without the consent of the client enter into any discussion of correspondence with any third party concerning the contents of the report.

In the event of the improper use of the report. The SHENZHEN TIMEWAY TESTING LABORATORIES, reserves the rights to withdraw it and to adopt any other remedies which may be appropriate.



### 3.0 Technical Details

#### 3.1 Summary of test results

| The EUT has been tested according to the following specifications: |                         |        |           |  |
|--|-------------------------|--------|-----------|--|
| Standard   | Test Type               | Result | Notes     |  |
| FCC Part 15, Paragraph 15.203                                      | Antenna requirements    | PASS   | Compliant |  |
| FCC Part 15, Paragraph 15.207                                      | Conducted Emission Test | N/A    | Compliant |  |
| FCC Part 15, Paragraph 15.209                                      | General Requirement     | PASS   | Compliant |  |
| FCC Part 15, Paragraph 15.231 (e)<br>And RSS-210 Issue 8           | Radiated Emission Test  | PASS   | Compliant |  |
| FCC Part 15, Paragraph 15.231 (c)                                  | 20dB Bandwidth Testing  | PASS   | Compliant |  |
| FCC Part 15, Paragraph 15.231 (e)                                  | Deactivate Testing      | PASS   | Compliant |  |

#### 3.2 Test Standards

**FCC Part 15 Subpart C, Paragraph 15.231 , ANSI C63.4 :2014 and ANSI C63.10 :2013**

#### 4.0 EUT Modification

No modification by SHENZHEN TIMEWAY TESTING LABORATORIES

The report refers only to the sample tested and does not apply to the bulk.

This report is issued in confidence to the client and it will be strictly treated as such by the SHENZHEN TIMEWAY TESTING LABORATORIES. It may not be reproduced rather in its entirety or in part and it may not be used for advertising. The client to whom the report is issued may, however, show or send it . or a certified copy there of prepared by the SHENZHEN TIMEWAY TESTING LABORATORIES. to his customer. Supplier or others persons directly concerned. SHENZHEN TIMEWAY TESTING LABORATORIES. will not, without the consent of the client enter into any discussion of correspondence with any third party concerning the contents of the report.

In the event of the improper use of the report. The SHENZHEN TIMEWAY TESTING LABORATORIES. reserves the rights to withdraw it and to adopt any other remedies which may be appropriate.



## 5. Power Line Conducted Emission Test

### 5.1 Schematics of the test

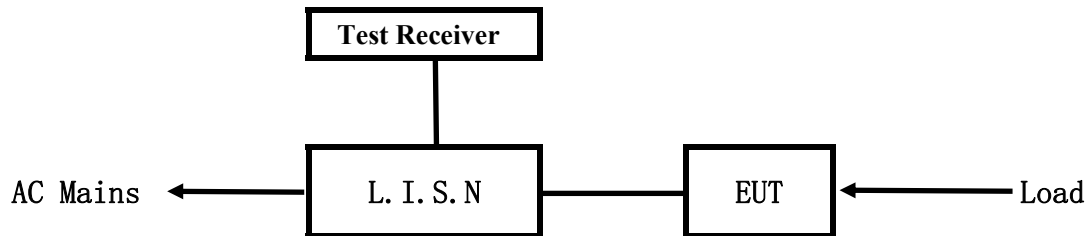

EUT: Equipment Under Test

### 5.2 Test Method and test Procedure

The EUT was tested according to ANSI C63.4-2014. The Frequency spectrum From 0.15MHz to 30MHz was investigated. The LISN used was 50ohm/50uH as specified by section 5.1 of ANSI C63.4 –2014.

Block diagram of Test setup

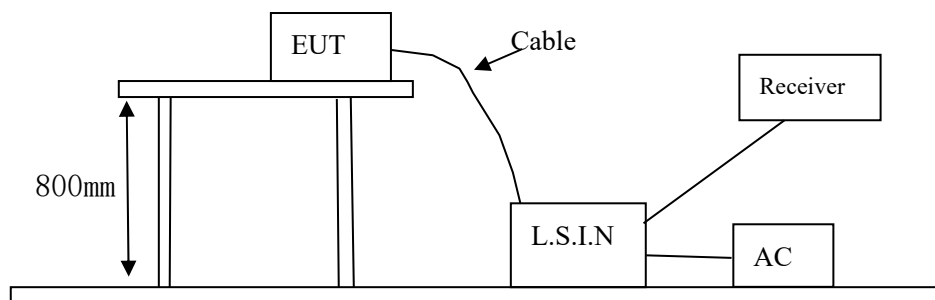

### 5.3 Configuration of The EUT

The EUT was configured according to ANSI C63.4-2014. All interface ports were connected to the appropriate peripherals. All peripherals and cables are listed below.

#### A. EUT

| Device         | Manufacturer                                     | Model | FCC ID      |
|----------------|--|-------|-------------|
| RF Transmitter | Guangdong A-OKTECHNOLOGY GRAND DEVELOPMENTCO,LTD | AC140 | 2AVVD-AC140 |

#### B. Internal Device

| Device | Manufacturer | Model | FCC ID/DOC |
|--------|--------------|-------|------------|
| N/A    |              |       |            |

#### C. Peripherals

| Device | Manufacturer | Model | FCC ID/DOC | Cable |
|--------|--------------|-------|------------|-------|
| N/A    |              |       |            |       |

The report refers only to the sample tested and does not apply to the bulk.

This report is issued in confidence to the client and it will be strictly treated as such by the SHENZHEN TIMEWAY TESTING LABORATORIES. It may not be reproduced rather in its entirety or in part and it may not be used for advertising. The client to whom the report is issued may, however, show or send it, or a certified copy thereof prepared by the SHENZHEN TIMEWAY TESTING LABORATORIES, to his customer. Supplier or others persons directly concerned. SHENZHEN TIMEWAY TESTING LABORATORIES, will not, without the consent of the client enter into any discussion of correspondence with any third party concerning the contents of the report.

In the event of the improper use of the report. The SHENZHEN TIMEWAY TESTING LABORATORIES, reserves the rights to withdraw it and to adopt any other remedies which may be appropriate.



#### 5.4 EUT Operating Condition

Operating condition is according to ANSI C63.4 -2014.

A Setup the EUT and simulators as shown on follow

B Enable AF signal and confirm EUT active to normal condition

#### 5.5 Power line conducted Emission Limit according to Paragraph 15.207

| Frequency<br>(MHz) | Class A Limits (dB $\mu$ V) |               | Class B Limits (dB $\mu$ V) |               |
|--------------------|-----------------------------|---------------|-----------------------------|---------------|
|                    | Quasi-peak Level            | Average Level | Quasi-peak Level            | Average Level |
| 0.15 ~ 0.5         | 79.0                        | 66.0          | 66.0~56.0*                  | 56.0~46.0*    |
| 0.50 ~ 5.00        | 73.0                        | 60.0          | 56.0                        | 46.0          |
| 5.00 ~ 30.00       | 73.0                        | 60.0          | 60.0                        | 50.0          |

Notes: 1. \*Decreasing linearly with logarithm of frequency.  
2. The tighter limit shall apply at the transition frequencies

#### 5.6 Test Results

N/A

**Note: EUT powered by button battery, so this test item is not applicable.**

The report refers only to the sample tested and does not apply to the bulk.

This report is issued in confidence to the client and it will be strictly treated as such by the SHENZHEN TIMEWAY TESTING LABORATORIES. It may not be reproduced rather in its entirety or in part and it may not be used for advertising. The client to whom the report is issued may, however, show or send it, or a certified copy thereof prepared by the SHENZHEN TIMEWAY TESTING LABORATORIES, to his customer. Supplier or others persons directly concerned. SHENZHEN TIMEWAY TESTING LABORATORIES, will not, without the consent of the client enter into any discussion of correspondence with any third party concerning the contents of the report.

In the event of the improper use of the report. The SHENZHEN TIMEWAY TESTING LABORATORIES, reserves the rights to withdraw it and to adopt any other remedies which may be appropriate.



## 6 Radiated Emission Test

### 6.1 Test Method and test Procedure:

- (1) The EUT was tested according to ANSI C63.10-2013. The radiated test was performed at TIMEWAY EMC Laboratory. This site is on file with the FCC laboratory division, Registration No.744189
- (2) The EUT, peripherals were put on the turntable which table size is 1m x 1.5 m, table high 0.8 m. All set up is according to ANSI C63.10-2013.
- (3) The frequency spectrum from 30 MHz to 5 GHz was investigated. All readings from 30 MHz to 1 GHz are quasi-peak values with a resolution bandwidth of 120 kHz. All readings are above 1 GHz, peak values with a resolution bandwidth of 1 MHz . Measurements were made at 3 meters.
- (4) The antenna high is varied from 1 m to 4 m high to find the maximum emission for each frequency.
- (5) Maximizing procedure was performed on the six (6) highest emissions to ensure EUT compliance is with all installation combinations. All data was recorded in the peak detection mode. Quasi-peak readings was performed only when an emission was found to be marginal (within -4 dB of specification limit), and are distinguished with a "QP" in the data table.
- (6) The antenna polarization : Vertical polarization and Horizontal polarization.

### Block diagram of Test setup

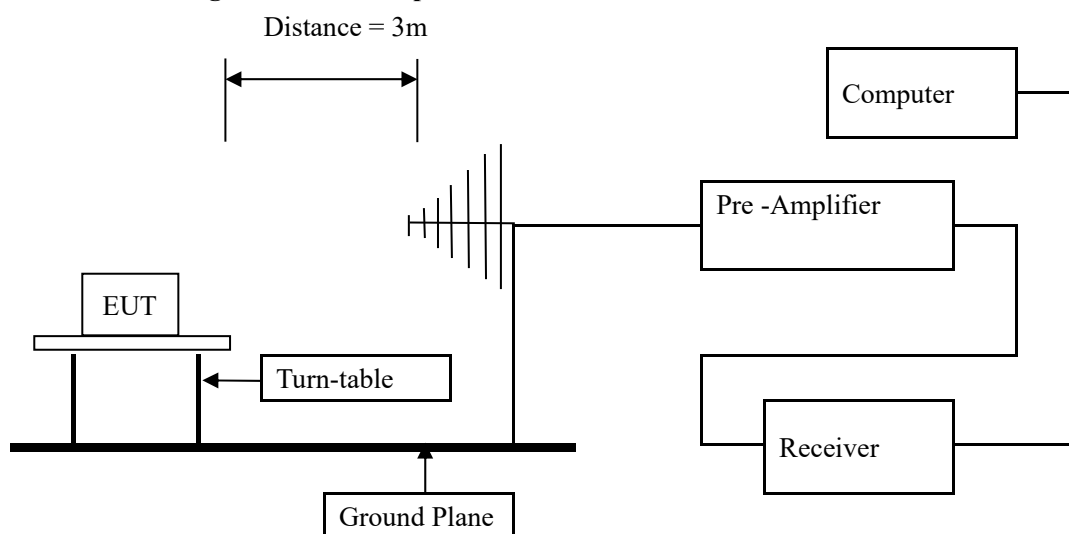

### 6.2 Configuration of The EUT Same as section 5.3 of this report

### 6.3 EUT Operating Condition Same as section 5.4 of this report.

The report refers only to the sample tested and does not apply to the bulk.

This report is issued in confidence to the client and it will be strictly treated as such by the SHENZHEN TIMEWAY TESTING LABORATORIES. It may not be reproduced rather in its entirety or in part and it may not be used for advertising. The client to whom the report is issued may, however, show or send it, or a certified copy thereof prepared by the SHENZHEN TIMEWAY TESTING LABORATORIES, to his customer. Supplier or others persons directly concerned. SHENZHEN TIMEWAY TESTING LABORATORIES, will not, without the consent of the client enter into any discussion of correspondence with any third party concerning the contents of the report.

In the event of the improper use of the report, The SHENZHEN TIMEWAY TESTING LABORATORIES, reserves the rights to withdraw it and to adopt any other remedies which may be appropriate.



#### 6.4 Radiated Emission Limit

All emission from a digital device, including any network of conductors and apparatus connected thereto, shall not exceed the level of field strength specified below:

##### A FCC Part 15 Subpart C Paragraph 15.231(a) Limit

| Fundamental Frequency (MHz) | Field Strength of Fundamental |             | Field Strength of Spurious Emission |             |
|-----------------------------|-------------------------------|-------------|-------------------------------------|-------------|
|                             | uV/m                          | dBuV/m      | uV/m                                | dBuV/m      |
| 40.66-40.70                 | 2250                          | 67.04       | 225                                 | 47.04       |
| 70-130                      | 1250                          | 61.94       | 125                                 | 41.94       |
| 130-174                     | 1250-3750                     | 61.94-71.48 | 125-375                             | 41.94-51.48 |
| 174-260                     | 3750                          | 71.48       | 375                                 | 51.48       |
| 260-470                     | 3750-12500                    | 71.48-81.94 | 375-1250                            | 51.48-61.94 |
| Above 470                   | 12500                         | 81.94       | 1250                                | 61.94       |

- Note:
1. RF Field Strength (dBuV) = 20 log RF Voltage (uV)
  - 2.Distance refers to the distance in meters between the measuring instrument antenna and the closed point of any part of the device or system.
  - 3.The emission limit in this paragraph is based on measurement instrumentation employing an average detector.
  - 4.Linear interpolations for frequency ranges 130-174MHz and 260-470MHz
  - 5.the above field strength limits are specified at a distance of 3-meters and the tighter limits apply at the band edges
  - 6.Battery were fully charged during the radiated emission testing. x,y,z axis of eut all have been tested,only worse case is reported.

The report refers only to the sample tested and does not apply to the bulk.

This report is issued in confidence to the client and it will be strictly treated as such by the SHENZHEN TIMEWAY TESTING LABORATORIES. It may not be reproduced rather in its entirety or in part and it may not be used for adverting. The client to whom the report is issued may, however, show or send it . or a certified copy there of prepared by the SHENZHEN TIMEWAY TESTING LABORATORIES. to his customer. Supplier or others persons directly concerned. SHENZHEN TIMEWAY TESTING LABORATORIES. will not, without the consent of the client enter into any discussion of correspondence with any third party concerning the contents of the report.

In the event of the improper use of the report. The SHENZHEN TIMEWAY TESTING LABORATORIES. reserves the rights to withdraw it and to adopt any other remedies which may be appropriate.



**B. Frequencies in restricted band are complied to limit on Paragraph 15.209.**

| Frequency Range (MHz) | Distance (m) | Field strength (dB $\mu$ V/m) |
|-----------------------|--------------|-------------------------------|
| 30-88                 | 3            | 40.0                          |
| 88-216                | 3            | 43.5                          |
| 216-960               | 3            | 46.0                          |
| Above 960             | 3            | 54.0                          |

- Note:
1. RF Voltage (dBuV) = 20 log RF Voltage ( $\mu$ V)
  2. In the Above Table, the tighter limit applies at the band edges.
  3. Distance refers to the distance in meters between the measuring instrument antenna and the EUT
  4. All scanning using PK detector. And the final emission level was get using QP detector for frequency range from 30-1000MHz.As to 1G-5G, the final emission level got using PK detector. And Average = peak(dBuV/m) – duty cycle(dB)

**6.5 Test result**

The report refers only to the sample tested and does not apply to the bulk.

This report is issued in confidence to the client and it will be strictly treated as such by the SHENZHEN TIMEWAY TESTING LABORATORIES. It may not be reproduced rather in its entirety or in part and it may not be used for advertizing. The client to whom the report is issued may, however, show or send it . or a certified copy there of prepared by the SHENZHEN TIMEWAY TESTING LABORATORIES. to his customer. Supplier or others persons directly concerned. SHENZHEN TIMEWAY TESTING LABORATORIES. will not, without the consent of the client enter into any discussion of correspondence with any third party concerning the contents of the report.

In the event of the improper use of the report. The SHENZHEN TIMEWAY TESTING LABORATORIES. reserves the rights to withdraw it and to adopt any other remedies which may be appropriate.



**A Fundamental and Harmonics Radiated emission data**

| Product:        | RF Transmitter   |              | Test Mode:            | Keep Transmitting     |
|-----------------|--|--------------|-----------------------|-----------------------|
| Test Item:      | Fundamental Radiated Emission and Spurious Emission Data |              | Temperature:          | 25℃                   |
| Test Voltage:   | DC3.0V   |              | Humidity:             | 56%                   |
| Test Result:    | Pass   |              |                       |                       |
| Frequency (MHz) | Emission PK/AV (dBuV/m)                                  | Horiz / Vert | Limits PK/AV (dBuV/m) | Margin (dB)           |
| 433.904         | 81.44 (PK)/64.55(AV)                                     | H            | 100.8/80.8            | -19.36(PK)/-16.25(AV) |
| 433.904         | 76.38 (PK)/59.49(AV)                                     | V            | 100.8/80.8            | -24.42(PK)/-21.31(AV) |
| 867.87          | 53.00 (PK)   | H            | 80.8/60.8             | -7.8(AV)              |
| 867.87          | 39.33 (PK)   | V            | 80.8/60.8             | -21.47(AV)            |
| 1301.92         | --   | H            | 74/54                 | --                    |
| 1301.42         | --   | V            | 74/54                 | --                    |
| 1732.82         | --   | H            | 80.8/60.8             | --                    |
| 1738.31         | --   | V            | 80.8/60.8             | --                    |
| 2169.70         | --   | H            | 80.8/60.8             | --                    |
| 2169.20         | --   | V            | 80.8/60.8             | --                    |
| 2277.68         | --   | H            | 80.8/60.8             | --                    |
| 2495.12         | --   | V            | 80.8/60.8             | --                    |
| 2494.62         | --   | H            | 80.8/60.8             | --                    |
| 2604.09         | --   | V            | 80.8/60.8             | --                    |
| 2603.59         | --   | H            | 80.8/60.8             | --                    |
| 3470.13         | --   | V            | 80.8/60.8             | --                    |
| 2711.57         | --   | H            | 80.8/60.8             | --                    |
| 3905.77         | --   | V            | 80.8/60.8             | --                    |
| 3469.38         | --   | H            | 80.8/60.8             | --                    |

Note: 1. Average = peak (dBuV/m) + duty cycle factor (dB), H=Horizontal, V=Vertical

The report refers only to the sample tested and does not apply to the bulk.

This report is issued in confidence to the client and it will be strictly treated as such by the SHENZHEN TIMEWAY TESTING LABORATORIES. It may not be reproduced rather in its entirety or in part and it may not be used for advertising. The client to whom the report is issued may, however, show or send it, or a certified copy thereof prepared by the SHENZHEN TIMEWAY TESTING LABORATORIES, to his customer. Supplier or others persons directly concerned. SHENZHEN TIMEWAY TESTING LABORATORIES, will not, without the consent of the client enter into any discussion of correspondence with any third party concerning the contents of the report.

In the event of the improper use of the report. The SHENZHEN TIMEWAY TESTING LABORATORIES, reserves the rights to withdraw it and to adopt any other remedies which may be appropriate.



**A. General Radiated Emission Data**  
**Radiated Emission In Horizontal (30MHz----1000MHz)**

EUT set Condition: Keep Transmitting

**Results: Pass**

Please refer to following diagram for individual

FCC\_FCC Part 15C Class B 30MHz-1GHz

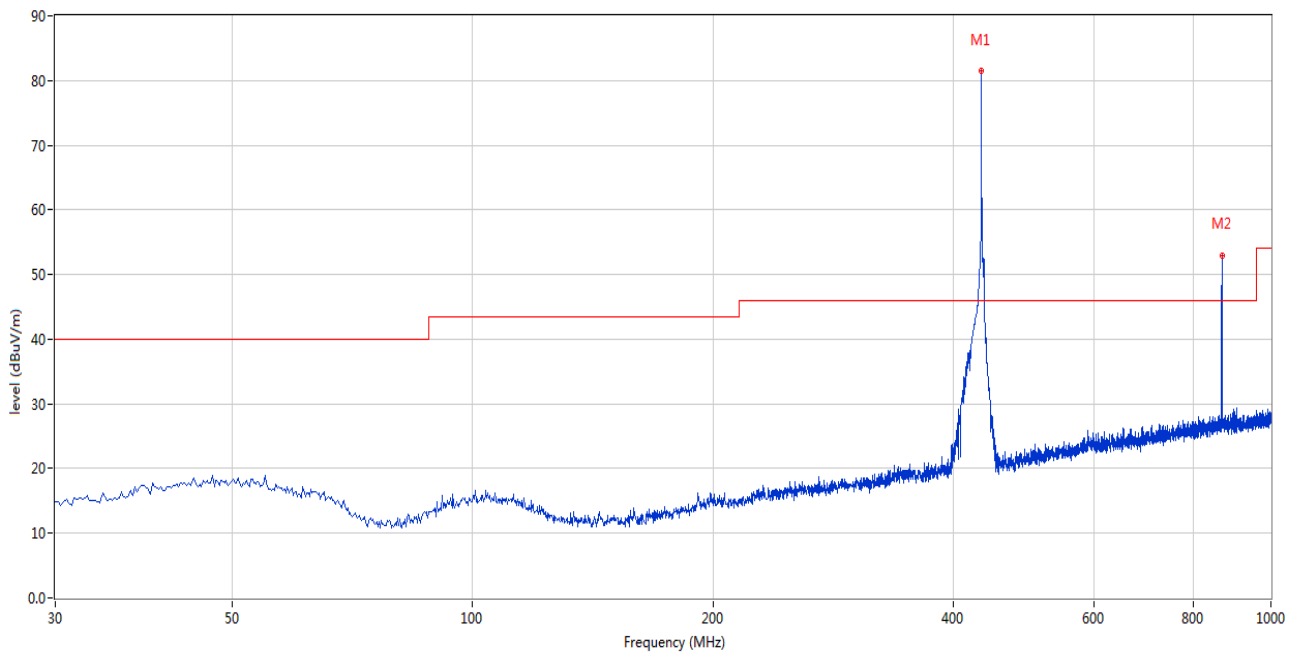

| No. | Frequency (MHz) | Results (dBuV/m) | Factor (dB) | Limit (dBuV/m) | Over Limit (dB) | Detector | Table (o) | Height (cm) | ANT | Verdict |
|-----|-----------------|------------------|-------------|----------------|-----------------|----------|-----------|-------------|-----|---------|
| 1   | 433.904         | 81.44            | -8.03       | 100.80         |                 | Peak     | 65.00     | 100         | H   | Pass    |
| 2   | 867.871         | 53.00            | -2.31       | 80.8           |                 | Peak     | 83.00     | 100         | H   | Pass    |

The report refers only to the sample tested and does not apply to the bulk.

This report is issued in confidence to the client and it will be strictly treated as such by the SHENZHEN TIMEWAY TESTING LABORATORIES. It may not be reproduced rather in its entirety or in part and it may not be used for advertising. The client to whom the report is issued may, however, show or send it, or a certified copy thereof prepared by the SHENZHEN TIMEWAY TESTING LABORATORIES, to his customer. Supplier or others persons directly concerned. SHENZHEN TIMEWAY TESTING LABORATORIES, will not, without the consent of the client enter into any discussion of correspondence with any third party concerning the contents of the report.

In the event of the improper use of the report. The SHENZHEN TIMEWAY TESTING LABORATORIES, reserves the rights to withdraw it and to adopt any other remedies which may be appropriate.



B. General Radiated Emission Data

Radiated Emission In Vertical (30MHz----1000MHz)

EUT set Condition: Keep Transmitting

Results: Pass

Please refer to following diagram for individual

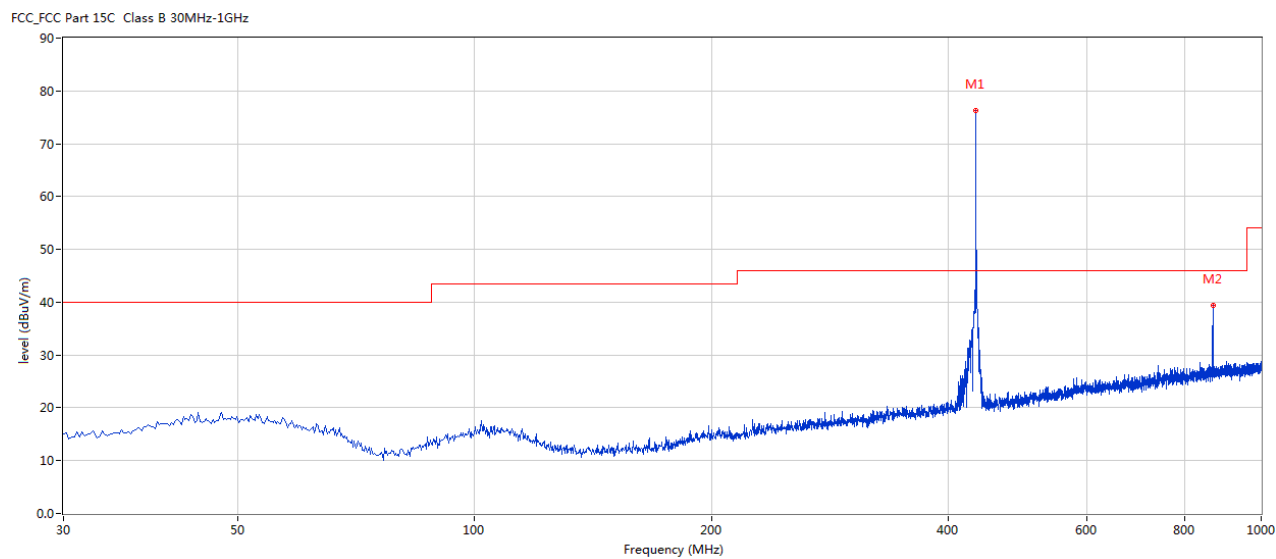

| No. | Frequency (MHz) | Results (dBuV/m) | Factor (dB) | Limit (dBuV/m) | Over Limit (dB) | Detector | Table (o) | Height (cm) | ANT | Verdict |
|-----|-----------------|------------------|-------------|----------------|-----------------|----------|-----------|-------------|-----|---------|
| 1   | 433.904         | 76.38            | -8.03       | 100.80         |                 | Peak     | 108.00    | 200         | V   | Pass    |
| 2   | 867.871         | 39.33            | -2.31       | 80.8           |                 | Peak     | 171.00    | 200         | V   | Pass    |

The report refers only to the sample tested and does not apply to the bulk.  
This report is issued in confidence to the client and it will be strictly treated as such by the SHENZHEN TIMEWAY TESTING LABORATORIES. It may not be reproduced rather in its entirety or in part and it may not be used for advertizing. The client to whom the report is issued may, however, show or send it . or a certified copy there of prepared by the SHENZHEN TIMEWAY TESTING LABORATORIES. to his customer. Supplier or others persons directly concerned. SHENZHEN TIMEWAY TESTING LABORATORIES. will not, without the consent of the client enter into any discussion of correspondence with any third party concerning the contents of the report.  
In the event of the improper use of the report. The SHENZHEN TIMEWAY TESTING LABORATORIES. reserves the rights to withdraw it and to adopt any other remedies which may be appropriate.



Test Plot above 1G

Horizontal

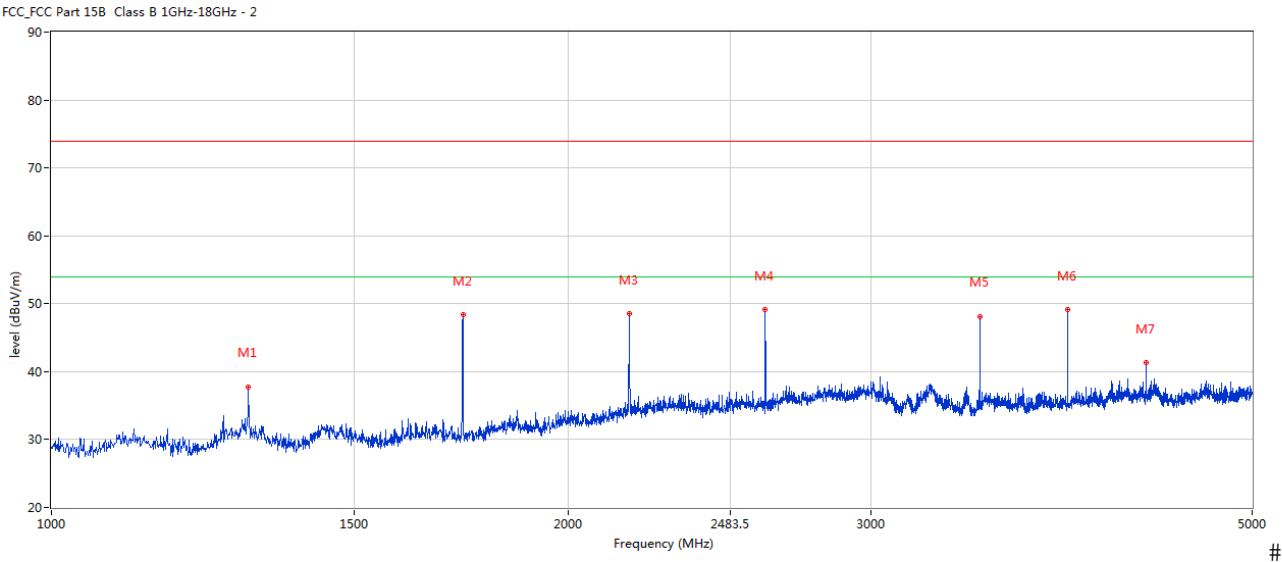

| No. | Frequency (MHz) | Results (dBuV/m) | Factor (dB) | Limit (dBuV/m) | Over Limit (dB) | Detector | Table (o) | Height (cm) | ANT | Verdict |
|-----|-----------------|------------------|-------------|----------------|-----------------|----------|-----------|-------------|-----|---------|
| 1   | 1301.925        | 37.80            | -8.24       | 74.0           | -36.20          | Peak     | 76.00     | 100         | H   | Pass    |
| 2   | 1735.816        | 48.42            | -7.28       | 74.0           | -25.58          | Peak     | 213.00    | 100         | H   | Pass    |
| 3   | 2169.708        | 48.53            | -3.55       | 74.0           | -25.47          | Peak     | 31.00     | 100         | H   | Pass    |
| 4   | 2603.599        | 49.07            | -3.31       | 74.0           | -24.93          | Peak     | 217.00    | 100         | H   | Pass    |
| 5   | 3470.382        | 48.15            | -1.29       | 74.0           | -25.85          | Peak     | 6.00      | 100         | H   | Pass    |
| 6   | 3904.274        | 49.21            | 0.83        | 74.0           | -24.79          | Peak     | 194.00    | 100         | H   | Pass    |
| 7   | 4338.165        | 41.28            | 1.90        | 74.0           | -32.72          | Peak     | 199.00    | 100         | H   | Pass    |

The report refers only to the sample tested and does not apply to the bulk.

This report is issued in confidence to the client and it will be strictly treated as such by the SHENZHEN TIMEWAY TESTING LABORATORIES. It may not be reproduced rather in its entirety or in part and it may not be used for adverting. The client to whom the report is issued may, however, show or send it . or a certified copy there of prepared by the SHENZHEN TIMEWAY TESTING LABORATORIES. to his customer. Supplier or others persons directly concerned. SHENZHEN TIMEWAY TESTING LABORATORIES. will not, without the consent of the client enter into any discussion of correspondence with any third party concerning the contents of the report.

In the event of the improper use of the report. The SHENZHEN TIMEWAY TESTING LABORATORIES. reserves the rights to withdraw it and to adopt any other remedies which may be appropriate.



Vertical

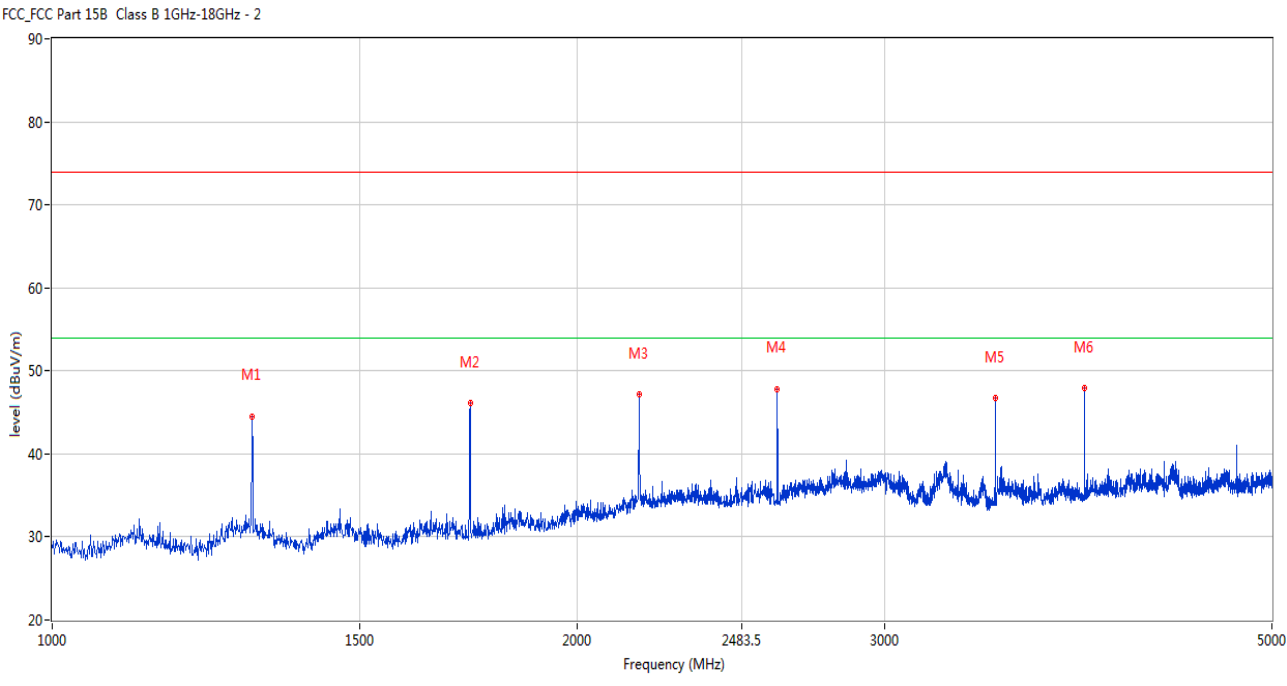

| No. | Frequency (MHz) | Results (dBuV/m) | Factor (dB) | Limit (dBuV/m) | Over Limit (dB) | Detector | Table (o) | Height (cm) | ANT | Verdict |
|-----|-----------------|------------------|-------------|----------------|-----------------|----------|-----------|-------------|-----|---------|
| 1   | 1301.925        | 44.53            | -8.24       | 74.0           | -29.47          | Peak     | 199.00    | 100         | V   | Pass    |
| 2   | 1735.816        | 46.12            | -7.28       | 74.0           | -27.88          | Peak     | 360.00    | 100         | V   | Pass    |
| 3   | 2169.708        | 47.20            | -3.55       | 74.0           | -26.80          | Peak     | 360.00    | 100         | V   | Pass    |
| 4   | 2603.599        | 47.79            | -3.31       | 74.0           | -26.21          | Peak     | 278.00    | 100         | V   | Pass    |
| 5   | 3470.382        | 46.70            | -1.29       | 74.0           | -27.30          | Peak     | 127.00    | 100         | V   | Pass    |
| 6   | 3904.274        | 47.87            | 0.83        | 74.0           | -26.13          | Peak     | 81.00     | 100         | V   | Pass    |

##  
#  
#  
#  
#  
#  
#  
#  
#  
#  
#  
#

The report refers only to the sample tested and does not apply to the bulk.  
This report is issued in confidence to the client and it will be strictly treated as such by the SHENZHEN TIMEWAY TESTING LABORATORIES. It may not be reproduced rather in its entirety or in part and it may not be used for advertng. The client to whom the report is issued may, however, show or send it . or a certified copy there of prepared by the SHENZHEN TIMEWAY TESTING LABORATORIES. to his customer. Supplier or others persons directly concerned. SHENZHEN TIMEWAY TESTING LABORATORIES. will not, without the consent of the client enter into any discussion of correspondence with any third party concerning the contents of the report.  
In the event of the improper use of the report. The SHENZHEN TIMEWAY TESTING LABORATORIES. reserves the rights to withdraw it and to adopt any other remedies which may be appropriate.



## 7.0 20dB Bandwidth Testing

### 7.1 Requirement

Per 15.231(c), The bandwidth of the emission shall be no wider than 0.25% of the center frequency for devices operating above 70 MHz and below 900 MHz. Bandwidth is determined at the points 20 dB down from the modulated carrier.

### 7.2 Test Procedure

With the EUT's antenna attached, the EUT's 20dB Bandwidth power was received by the test antenna which was connected to the spectrum analyzer with the START and STOP frequencies set to the EUT's operation band.

### 7.3 Test Data

| Frequency (MHz) | 20dB Bandwidth Emission (kHz) | Limit (kHz) | Result |
|-----------------|-------------------------------|-------------|--------|
| 433.92          | 29.66                         | 1084.80     | Pass   |

Limit=Frequency x 0.25%=433.92x 0.25%=1084.80kHz

Refer to attached plots:

The report refers only to the sample tested and does not apply to the bulk.

This report is issued in confidence to the client and it will be strictly treated as such by the SHENZHEN TIMEWAY TESTING LABORATORIES. It may not be reproduced rather in its entirety or in part and it may not be used for advertising. The client to whom the report is issued may, however, show or send it, or a certified copy thereof prepared by the SHENZHEN TIMEWAY TESTING LABORATORIES, to his customer. Supplier or others persons directly concerned. SHENZHEN TIMEWAY TESTING LABORATORIES, will not, without the consent of the client enter into any discussion of correspondence with any third party concerning the contents of the report.

In the event of the improper use of the report. The SHENZHEN TIMEWAY TESTING LABORATORIES, reserves the rights to withdraw it and to adopt any other remedies which may be appropriate.



20dB Bandwidth

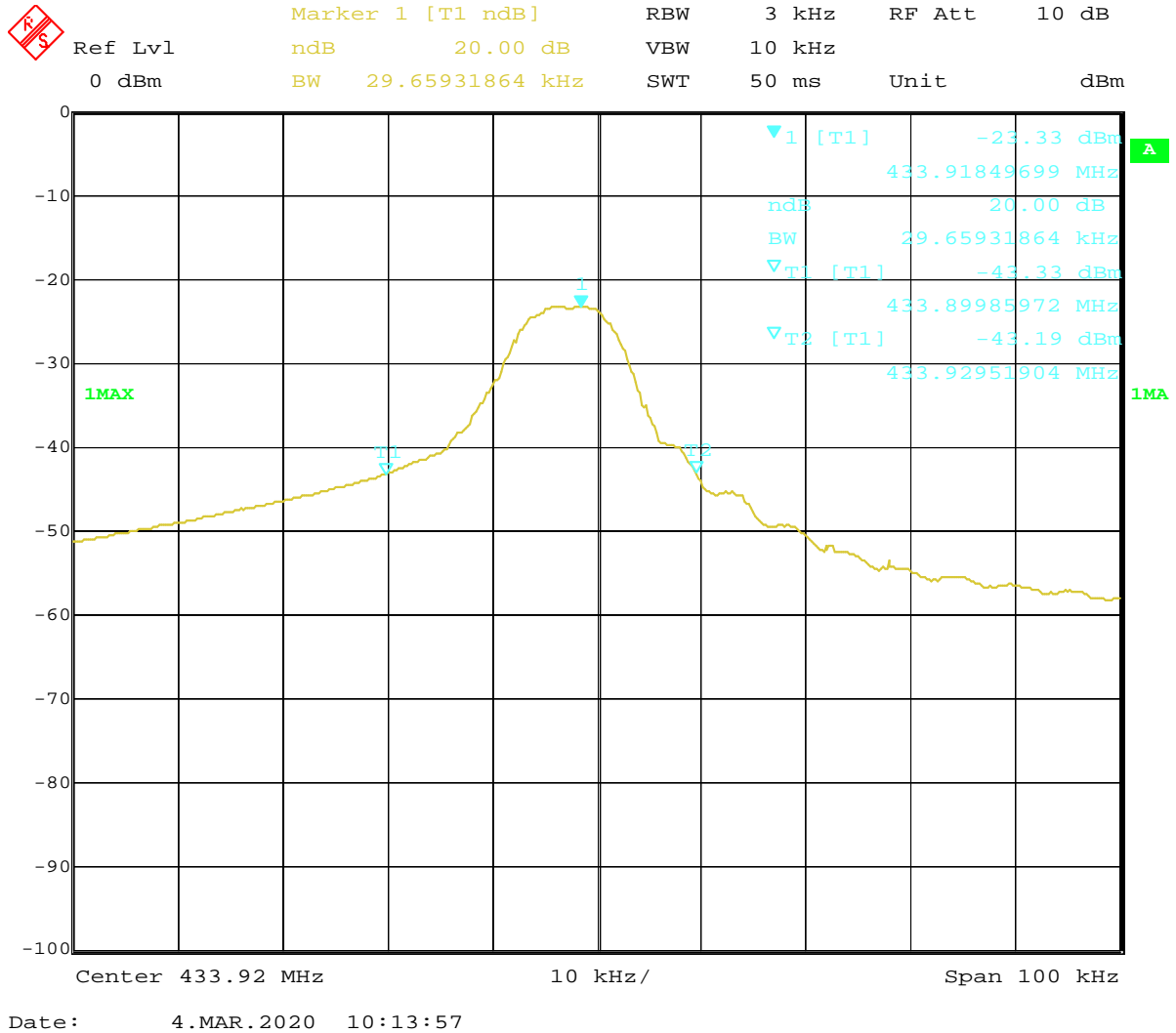

The report refers only to the sample tested and does not apply to the bulk.

This report is issued in confidence to the client and it will be strictly treated as such by the SHENZHEN TIMEWAY TESTING LABORATORIES. It may not be reproduced rather in its entirety or in part and it may not be used for advertising. The client to whom the report is issued may, however, show or send it, or a certified copy thereof prepared by the SHENZHEN TIMEWAY TESTING LABORATORIES, to his customer. Supplier or others persons directly concerned. SHENZHEN TIMEWAY TESTING LABORATORIES, will not, without the consent of the client enter into any discussion of correspondence with any third party concerning the contents of the report.

In the event of the improper use of the report. The SHENZHEN TIMEWAY TESTING LABORATORIES, reserves the rights to withdraw it and to adopt any other remedies which may be appropriate.



## 8.0 Deactivate Test

### 8.1 Requirement

Per 15.231(a) (1)

### 8.2 Radiated Test Setup

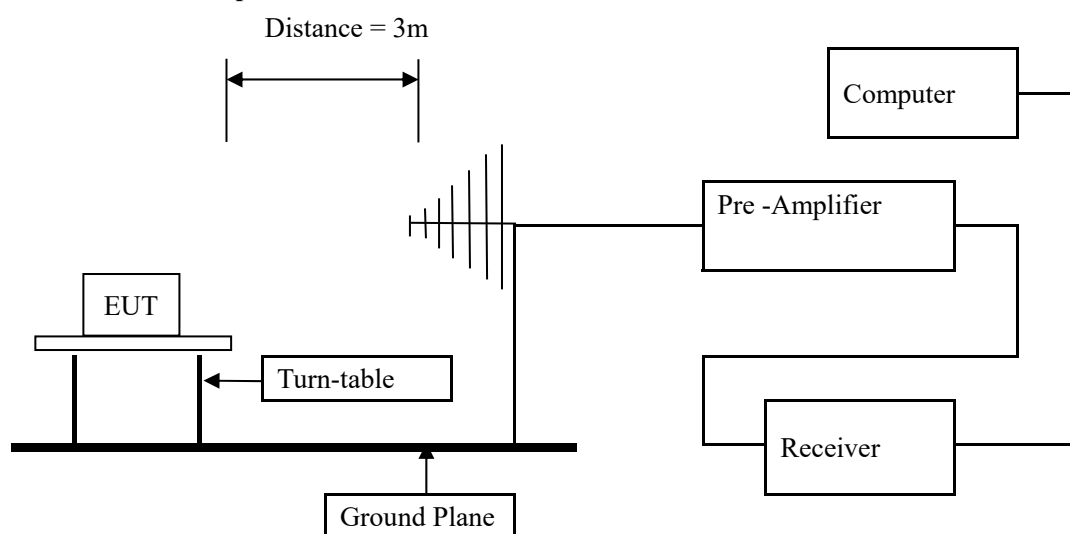

For the actual test configuration , please refer to the related items – Photos of Testing

The deactivation test was performed in the 3 meters chamber B test site, using the setup accordance with the ANSI C63.10-2013.

### 8.3 Test Procedure

Maximizing procedure was performed on the highest emissions to ensure that the EUT complied with all installation combinations.

The report refers only to the sample tested and does not apply to the bulk.

This report is issued in confidence to the client and it will be strictly treated as such by the SHENZHEN TIMEWAY TESTING LABORATORIES. It may not be reproduced rather in its entirety or in part and it may not be used for advertising. The client to whom the report is issued may, however, show or send it . or a certified copy there of prepared by the SHENZHEN TIMEWAY TESTING LABORATORIES. to his customer. Supplier or others persons directly concerned. SHENZHEN TIMEWAY TESTING LABORATORIES. will not, without the consent of the client enter into any discussion of correspondence with any third party concerning the contents of the report.

In the event of the improper use of the report. The SHENZHEN TIMEWAY TESTING LABORATORIES. reserves the rights to withdraw it and to adopt any other remedies which may be appropriate.



8.4 Test Data  
Refer to attached plots:

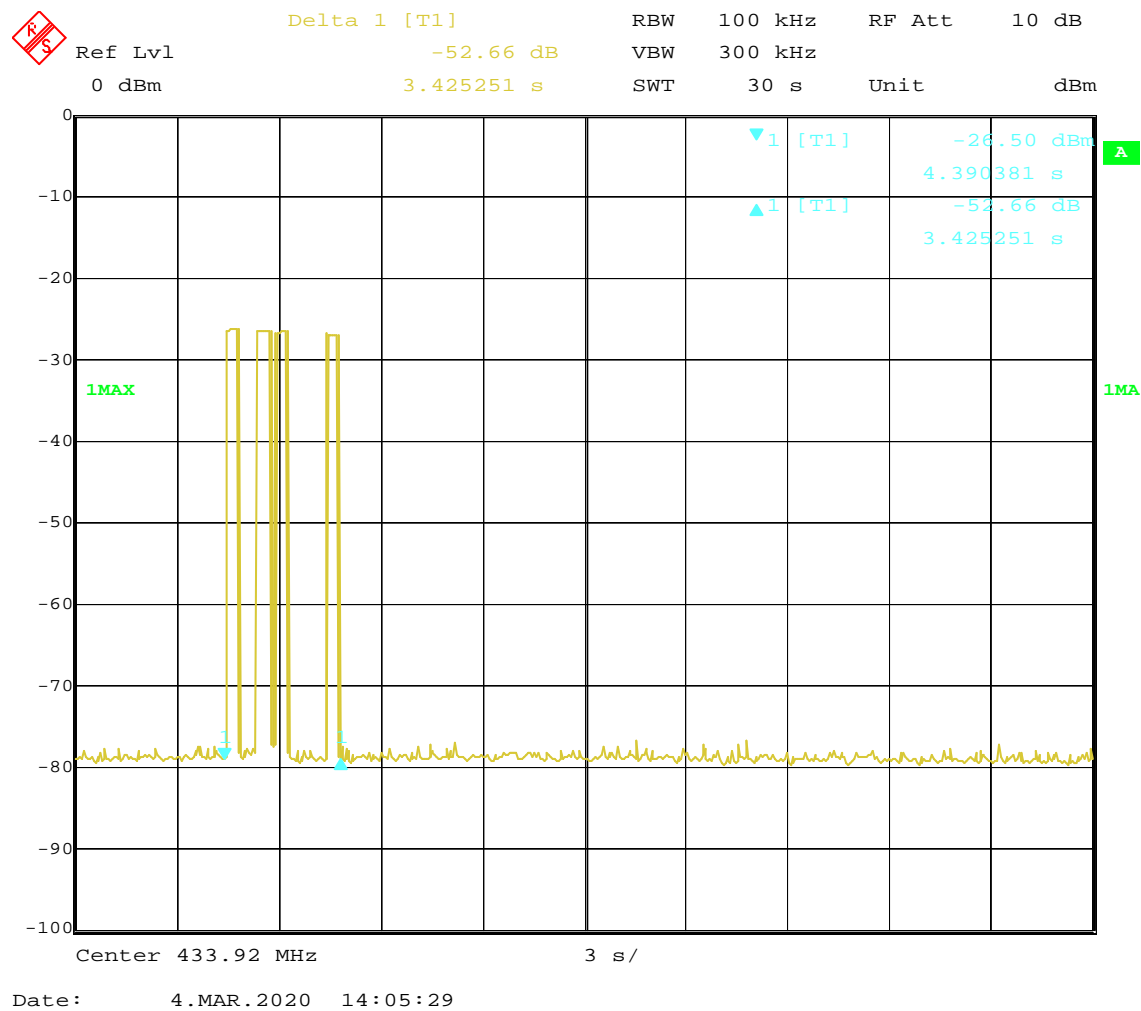

8.5 Test result  
3.42S<5S

Pass

The report refers only to the sample tested and does not apply to the bulk.  
This report is issued in confidence to the client and it will be strictly treated as such by the SHENZHEN TIMEWAY TESTING LABORATORIES. It may not be reproduced rather in its entirety or in part and it may not be used for advertising. The client to whom the report is issued may, however, show or send it, or a certified copy thereof prepared by the SHENZHEN TIMEWAY TESTING LABORATORIES, to his customer. Supplier or others persons directly concerned. SHENZHEN TIMEWAY TESTING LABORATORIES, will not, without the consent of the client enter into any discussion of correspondence with any third party concerning the contents of the report.  
In the event of the improper use of the report. The SHENZHEN TIMEWAY TESTING LABORATORIES, reserves the rights to withdraw it and to adopt any other remedies which may be appropriate.



## 9.0 Duty Cycle

### 9.1 Limit

No dedicated limit specified in the Rules

### 9.2 Test Procedure

1. Place the EUT on the table and set it in transmitting mode.
2. Remove the antenna from the EUT and then connect a low loss RF cable from the antenna port to the spectrum analyzer.
3. Set center frequency of spectrum analyzer=operating frequency.
4. Set the spectrum analyzer as RBW, VBW=100kHz, Span=0Hz, Adjust Sweep=100 or 30 or 5ms.
5. Repeat above procedures until all frequency measured were complete.

### 9.3 Test Data

**Base on the worst case**

$T_p = 100\text{ms}$

$T_{on} = 0.281 \times 51 = 14.331(\text{ms})$

$\text{Duty cycle} = T_{on}/T_p = 14.331/100 = 0.143$

$\text{Duty cycle factor} = 20 * \log (\text{duty cycle}) = 20 * \log (0.143) = -16.89\text{dB}$

The report refers only to the sample tested and does not apply to the bulk.

This report is issued in confidence to the client and it will be strictly treated as such by the SHENZHEN TIMEWAY TESTING LABORATORIES. It may not be reproduced rather in its entirety or in part and it may not be used for advertising. The client to whom the report is issued may, however, show or send it, or a certified copy thereof prepared by the SHENZHEN TIMEWAY TESTING LABORATORIES, to his customer. Supplier or others persons directly concerned. SHENZHEN TIMEWAY TESTING LABORATORIES, will not, without the consent of the client enter into any discussion of correspondence with any third party concerning the contents of the report.

In the event of the improper use of the report. The SHENZHEN TIMEWAY TESTING LABORATORIES, reserves the rights to withdraw it and to adopt any other remedies which may be appropriate.



Testing Plots:

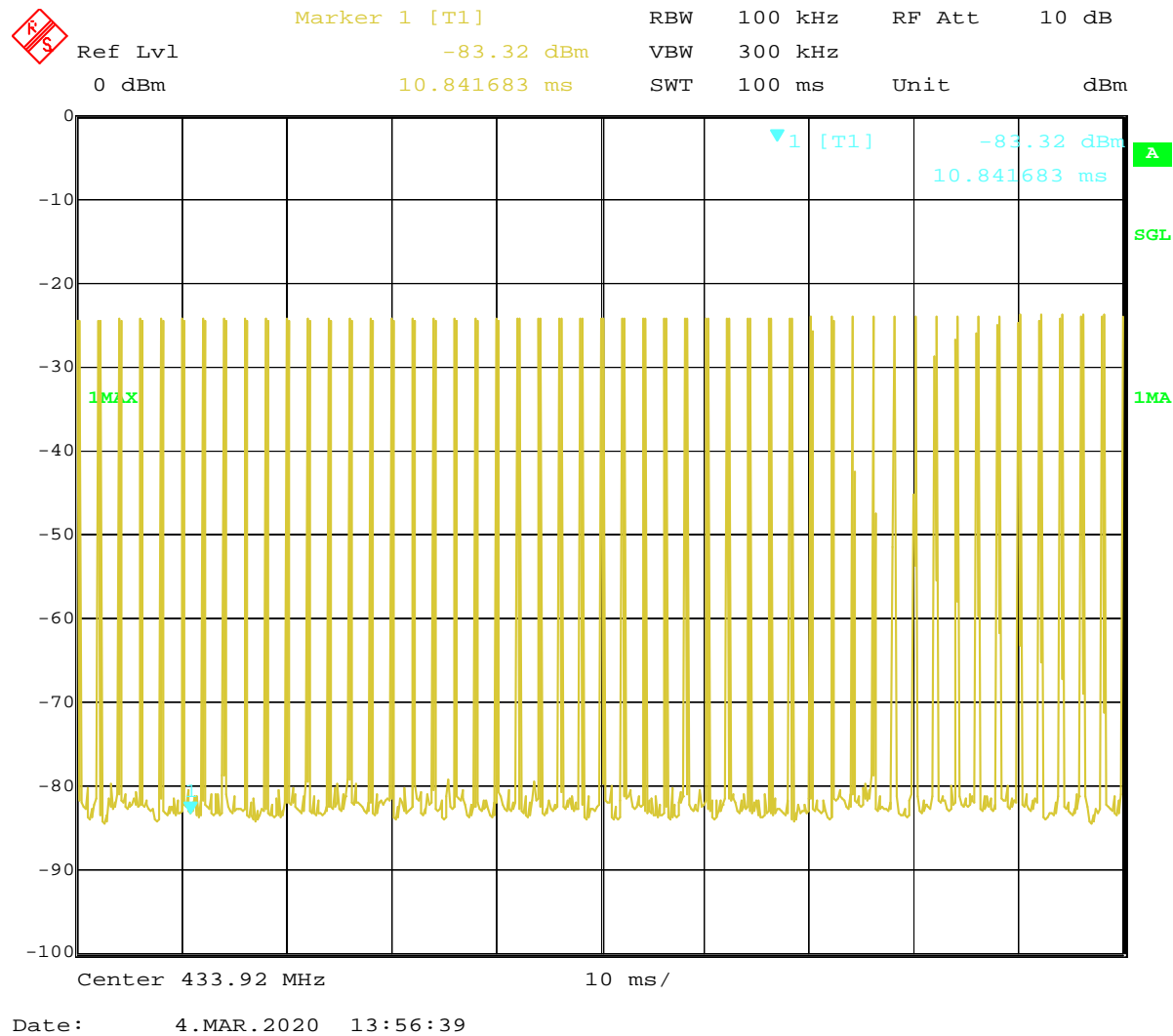

The report refers only to the sample tested and does not apply to the bulk.  
This report is issued in confidence to the client and it will be strictly treated as such by the SHENZHEN TIMEWAY TESTING LABORATORIES. It may not be reproduced rather in its entirety or in part and it may not be used for adverting. The client to whom the report is issued may, however, show or send it . or a certified copy there of prepared by the SHENZHEN TIMEWAY TESTING LABORATORIES. to his customer. Supplier or others persons directly concerned. SHENZHEN TIMEWAY TESTING LABORATORIES. will not, without the consent of the client enter into any discussion of correspondence with any third party concerning the contents of the report.  
In the event of the improper use of the report. The SHENZHEN TIMEWAY TESTING LABORATORIES. reserves the rights to withdraw it and to adopt any other remedies which may be appropriate.

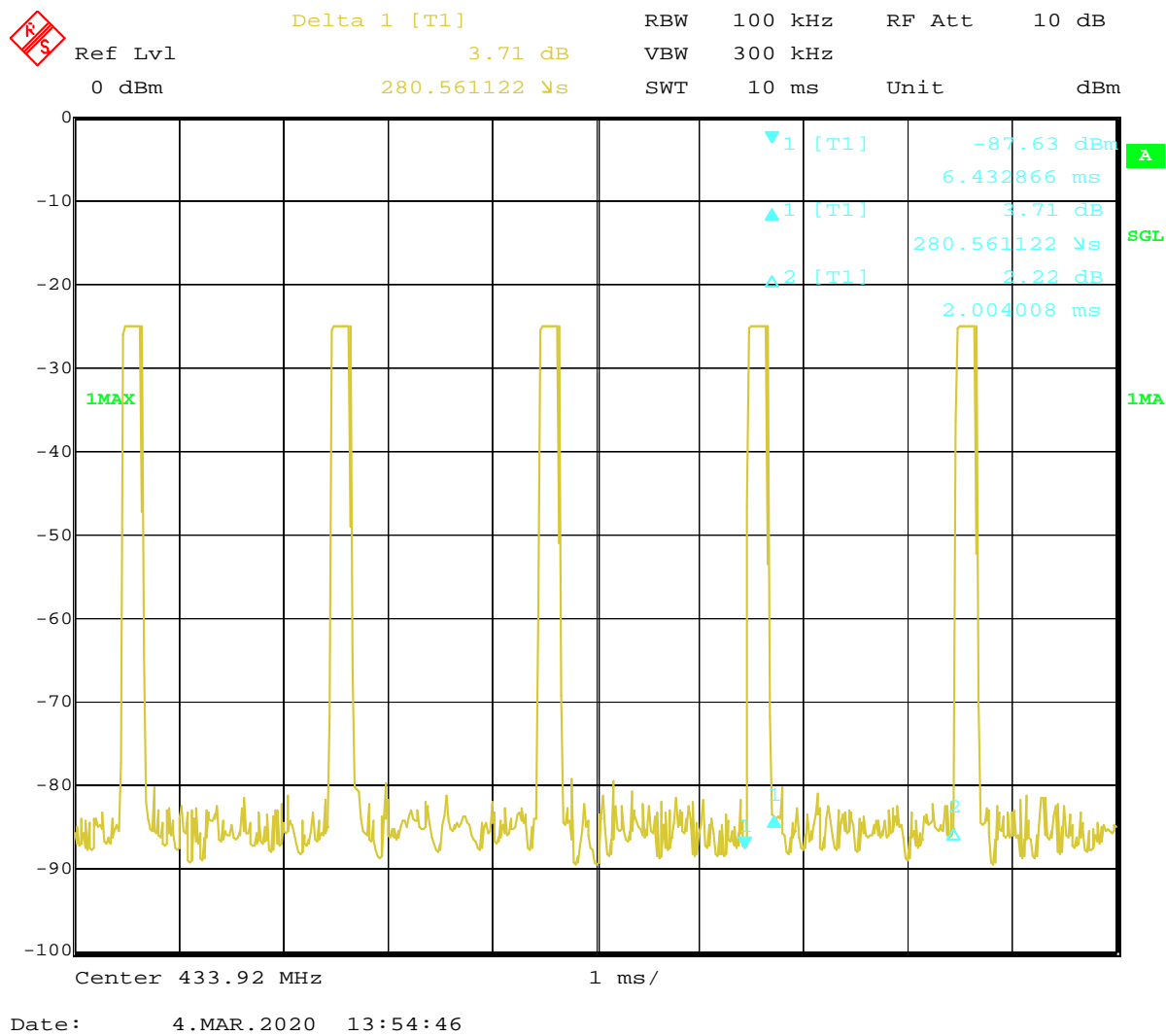

The report refers only to the sample tested and does not apply to the bulk.

This report is issued in confidence to the client and it will be strictly treated as such by the SHENZHEN TIMEWAY TESTING LABORATORIES. It may not be reproduced rather in its entirety or in part and it may not be used for advertizing. The client to whom the report is issued may, however, show or send it . or a certified copy there of prepared by the SHENZHEN TIMEWAY TESTING LABORATORIES. to his customer. Supplier or others persons directly concerned. SHENZHEN TIMEWAY TESTING LABORATORIES. will not, without the consent of the client enter into any discussion of correspondence with any third party concerning the contents of the report.

In the event of the improper use of the report. The SHENZHEN TIMEWAY TESTING LABORATORIES. reserves the rights to withdraw it and to adopt any other remedies which may be appropriate.



## 10.0 Antenna Requirement

### 10.1 Standard Applicable

An intentional radiator shall be designed to ensure that no antenna other than that furnished by the responsible party shall be used with the device. The use of a permanently attached antenna or of an antenna that uses a unique coupling to the intentional radiator shall be considered sufficient to comply with the provisions of this Section. The manufacturer may design the unit so that a broken antenna can be replaced by the user, but the use of a standard antenna jack or electrical connector is prohibited. This requirement does not apply to carrier current devices or to devices operated under the provisions of Sections 15.211, 15.213, 15.217, 15.219, or 15.221. Further, this requirement does not apply to intentional radiators that must be professionally installed, such as perimeter protection systems and some field disturbance sensors, or to other intentional radiators which, in accordance with Section 15.31(d), must be measured at the installation site. However, the installer shall be responsible for ensuring that the proper antenna is employed so that the limits in this Part are not exceeded.

### 10.2 Antenna Connected constructions

The antenna is PCB antenna. The antenna gain is -1.0dBi. So it meets the requirement of 15.203

The report refers only to the sample tested and does not apply to the bulk.

This report is issued in confidence to the client and it will be strictly treated as such by the SHENZHEN TIMEWAY TESTING LABORATORIES. It may not be reproduced rather in its entirety or in part and it may not be used for advertising. The client to whom the report is issued may, however, show or send it, or a certified copy thereof prepared by the SHENZHEN TIMEWAY TESTING LABORATORIES, to his customer. Supplier or others persons directly concerned. SHENZHEN TIMEWAY TESTING LABORATORIES, will not, without the consent of the client enter into any discussion of correspondence with any third party concerning the contents of the report.

In the event of the improper use of the report. The SHENZHEN TIMEWAY TESTING LABORATORIES, reserves the rights to withdraw it and to adopt any other remedies which may be appropriate.



## 11.0 FCC ID Label

### FCC ID: 2AVVD-AC140

**This device complies with part 15 of the FCC rules. Operation is subject to the following two conditions (1) this device may not cause harmful interference, and (2) this device must accept any interference received, including interference that may cause undesired operation.**

The label must not be a stick-on paper label. The label on these products must be permanently affixed to the product and readily visible at the time of purchase and must last the expected lifetime of the equipment not be readily detachable.

### Mark Location:



FCC Label Location

The report refers only to the sample tested and does not apply to the bulk.

This report is issued in confidence to the client and it will be strictly treated as such by the SHENZHEN TIMEWAY TESTING LABORATORIES. It may not be reproduced rather in its entirety or in part and it may not be used for advertising. The client to whom the report is issued may, however, show or send it, or a certified copy thereof prepared by the SHENZHEN TIMEWAY TESTING LABORATORIES, to his customer. Supplier or others persons directly concerned. SHENZHEN TIMEWAY TESTING LABORATORIES, will not, without the consent of the client enter into any discussion of correspondence with any third party concerning the contents of the report.

In the event of the improper use of the report. The SHENZHEN TIMEWAY TESTING LABORATORIES, reserves the rights to withdraw it and to adopt any other remedies which may be appropriate.



**12.0. Photo of testing**

**12.1 Radiated emission test view**

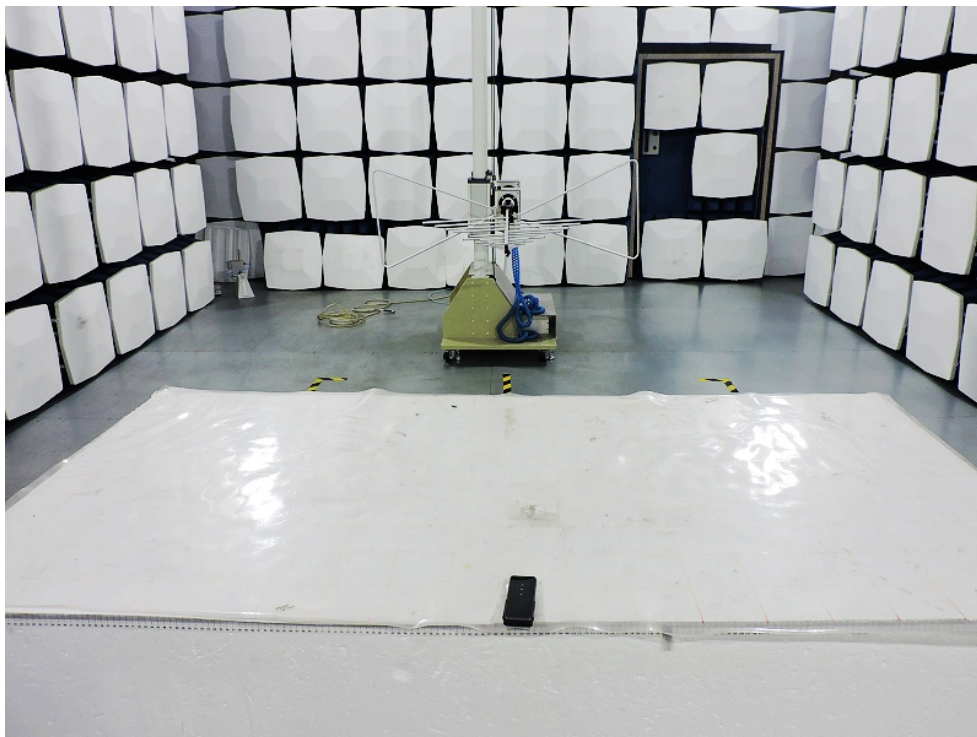
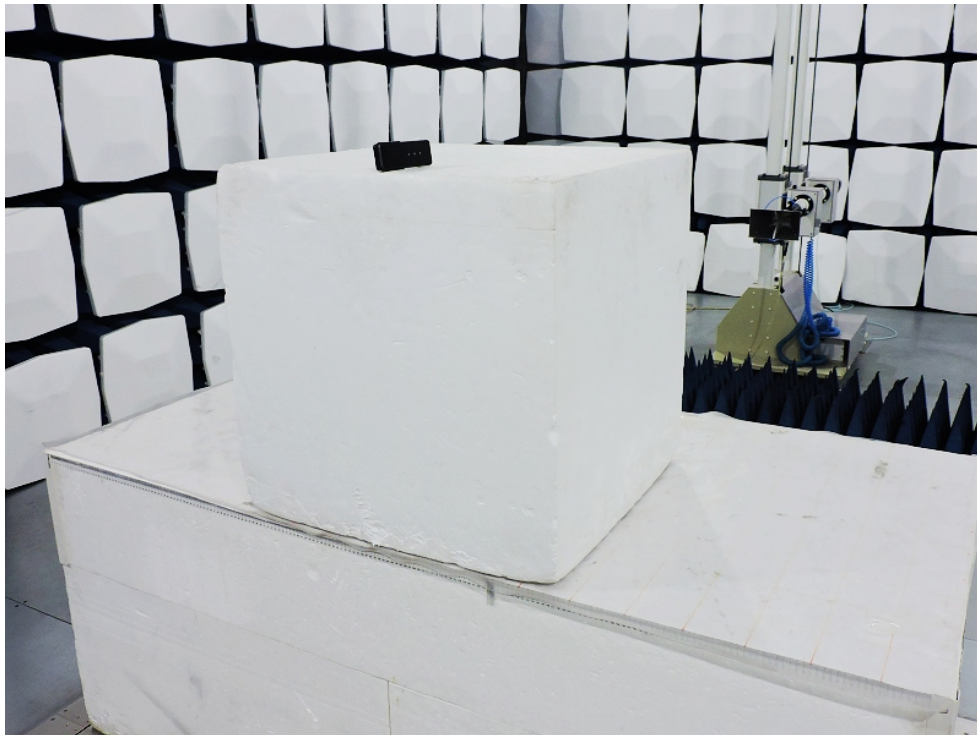

The report refers only to the sample tested and does not apply to the bulk.

This report is issued in confidence to the client and it will be strictly treated as such by the SHENZHEN TIMEWAY TESTING LABORATORIES. It may not be reproduced rather in its entirety or in part and it may not be used for advertising. The client to whom the report is issued may, however, show or send it, or a certified copy thereof prepared by the SHENZHEN TIMEWAY TESTING LABORATORIES, to his customer. Supplier or others persons directly concerned. SHENZHEN TIMEWAY TESTING LABORATORIES, will not, without the consent of the client enter into any discussion of correspondence with any third party concerning the contents of the report.

In the event of the improper use of the report. The SHENZHEN TIMEWAY TESTING LABORATORIES, reserves the rights to withdraw it and to adopt any other remedies which may be appropriate.



Photo for the EUT

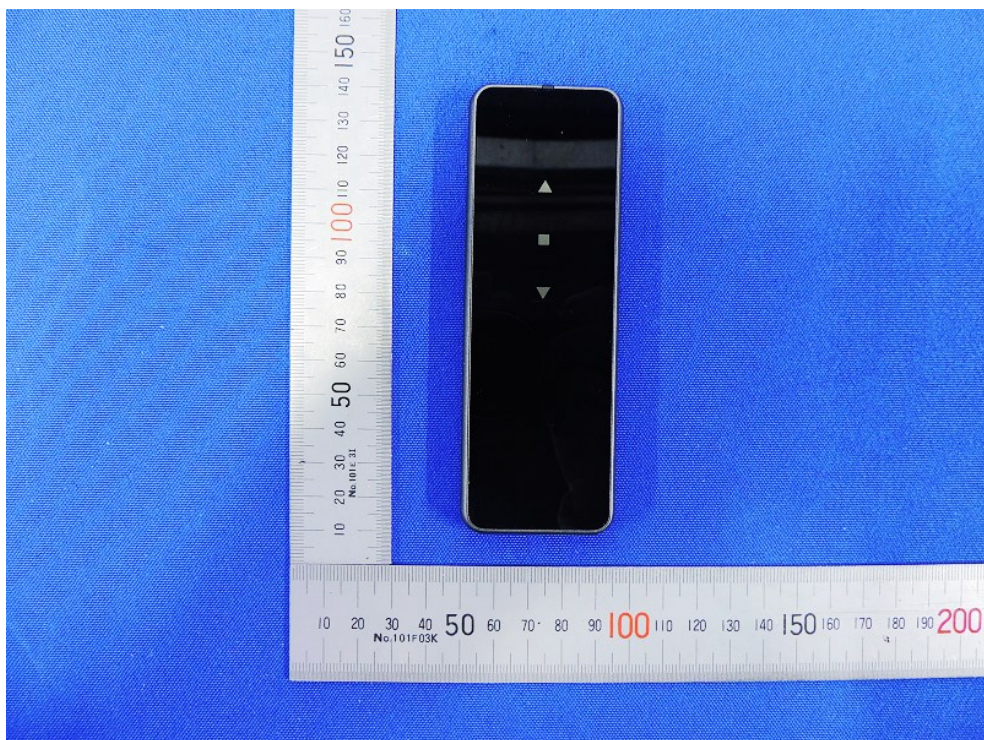
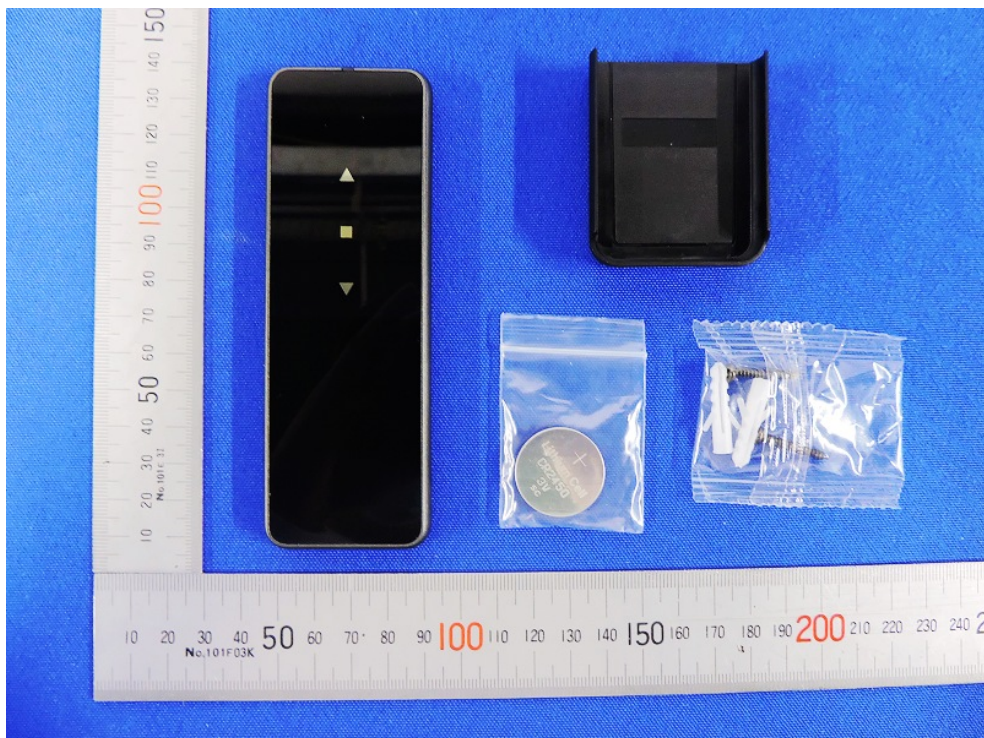

The report refers only to the sample tested and does not apply to the bulk.

This report is issued in confidence to the client and it will be strictly treated as such by the SHENZHEN TIMEWAY TESTING LABORATORIES. It may not be reproduced rather in its entirety or in part and it may not be used for advertising. The client to whom the report is issued may, however, show or send it, or a certified copy thereof prepared by the SHENZHEN TIMEWAY TESTING LABORATORIES, to his customer. Supplier or others persons directly concerned. SHENZHEN TIMEWAY TESTING LABORATORIES, will not, without the consent of the client enter into any discussion of correspondence with any third party concerning the contents of the report.

In the event of the improper use of the report. The SHENZHEN TIMEWAY TESTING LABORATORIES, reserves the rights to withdraw it and to adopt any other remedies which may be appropriate.



Photo for the EUT

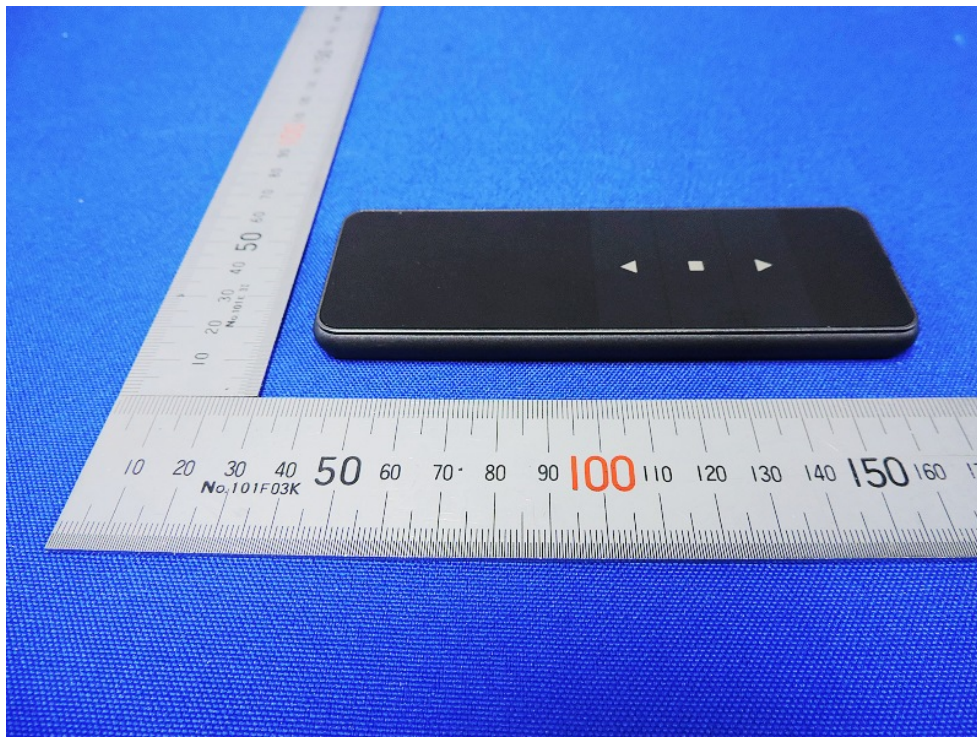
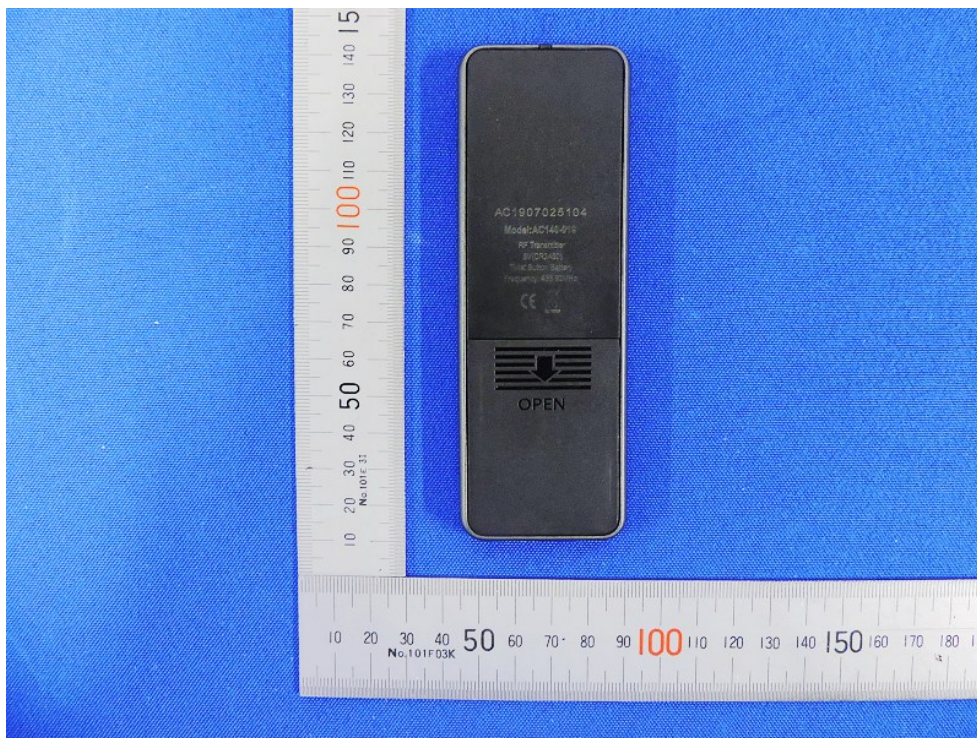

The report refers only to the sample tested and does not apply to the bulk.

This report is issued in confidence to the client and it will be strictly treated as such by the SHENZHEN TIMEWAY TESTING LABORATORIES. It may not be reproduced rather in its entirety or in part and it may not be used for advertising. The client to whom the report is issued may, however, show or send it, or a certified copy thereof prepared by the SHENZHEN TIMEWAY TESTING LABORATORIES, to his customer. Supplier or others persons directly concerned. SHENZHEN TIMEWAY TESTING LABORATORIES, will not, without the consent of the client enter into any discussion of correspondence with any third party concerning the contents of the report.

In the event of the improper use of the report. The SHENZHEN TIMEWAY TESTING LABORATORIES, reserves the rights to withdraw it and to adopt any other remedies which may be appropriate.



Photo for the EUT



The report refers only to the sample tested and does not apply to the bulk.

This report is issued in confidence to the client and it will be strictly treated as such by the SHENZHEN TIMEWAY TESTING LABORATORIES. It may not be reproduced rather in its entirety or in part and it may not be used for advertising. The client to whom the report is issued may, however, show or send it, or a certified copy thereof prepared by the SHENZHEN TIMEWAY TESTING LABORATORIES, to his customer. Supplier or others persons directly concerned. SHENZHEN TIMEWAY TESTING LABORATORIES, will not, without the consent of the client enter into any discussion of correspondence with any third party concerning the contents of the report.

In the event of the improper use of the report. The SHENZHEN TIMEWAY TESTING LABORATORIES, reserves the rights to withdraw it and to adopt any other remedies which may be appropriate.



Photo for the EUT



The report refers only to the sample tested and does not apply to the bulk.

This report is issued in confidence to the client and it will be strictly treated as such by the SHENZHEN TIMEWAY TESTING LABORATORIES. It may not be reproduced rather in its entirety or in part and it may not be used for advertising. The client to whom the report is issued may, however, show or send it, or a certified copy thereof prepared by the SHENZHEN TIMEWAY TESTING LABORATORIES, to his customer. Supplier or others persons directly concerned. SHENZHEN TIMEWAY TESTING LABORATORIES, will not, without the consent of the client enter into any discussion of correspondence with any third party concerning the contents of the report.

In the event of the improper use of the report. The SHENZHEN TIMEWAY TESTING LABORATORIES, reserves the rights to withdraw it and to adopt any other remedies which may be appropriate.



Photo for the EUT



The report refers only to the sample tested and does not apply to the bulk.

This report is issued in confidence to the client and it will be strictly treated as such by the SHENZHEN TIMEWAY TESTING LABORATORIES. It may not be reproduced rather in its entirety or in part and it may not be used for advertising. The client to whom the report is issued may, however, show or send it, or a certified copy thereof prepared by the SHENZHEN TIMEWAY TESTING LABORATORIES, to his customer. Supplier or others persons directly concerned. SHENZHEN TIMEWAY TESTING LABORATORIES, will not, without the consent of the client enter into any discussion of correspondence with any third party concerning the contents of the report.

In the event of the improper use of the report. The SHENZHEN TIMEWAY TESTING LABORATORIES, reserves the rights to withdraw it and to adopt any other remedies which may be appropriate.



Photo for the EUT

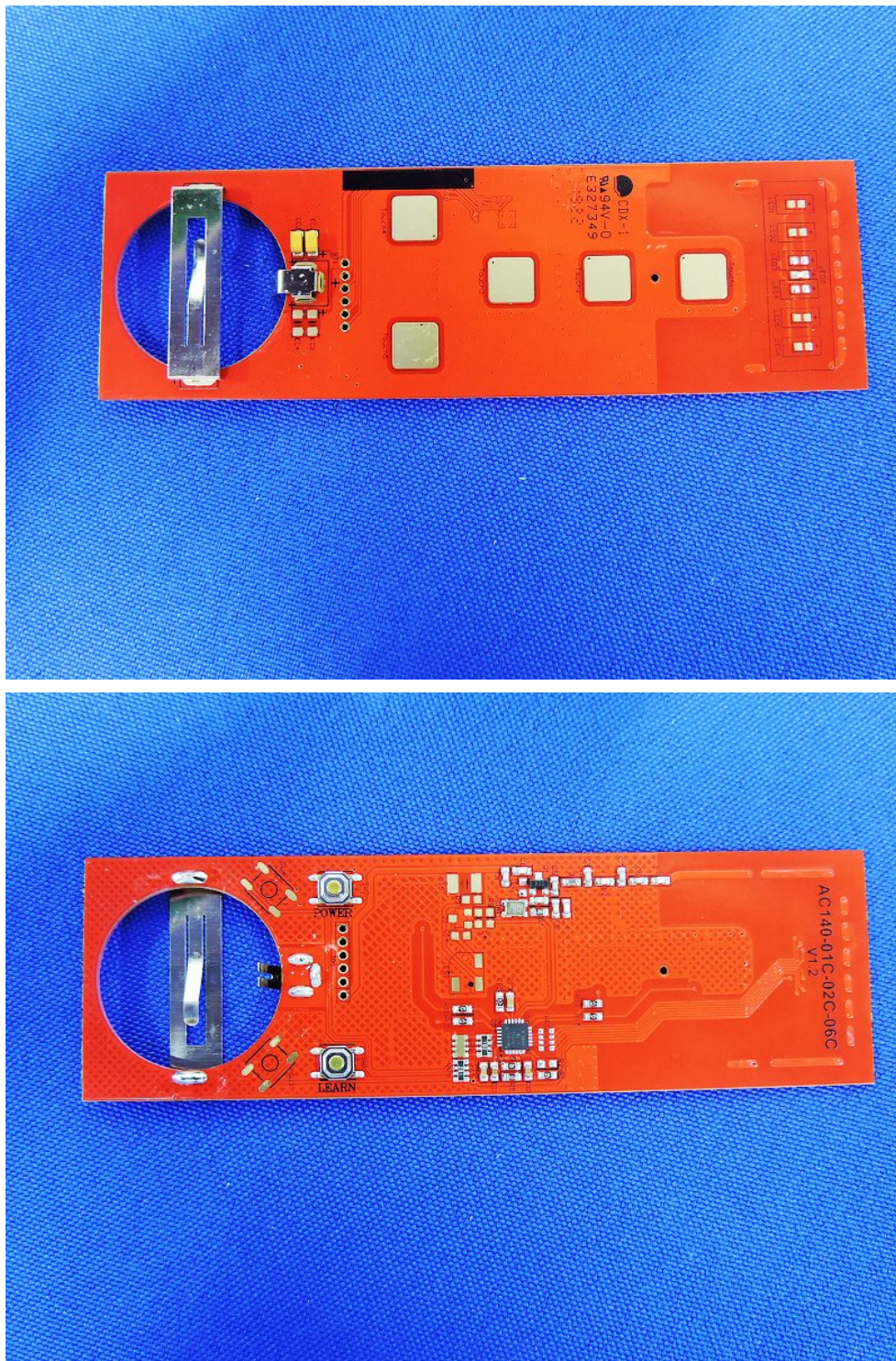

**-End of the report-**

The report refers only to the sample tested and does not apply to the bulk.

This report is issued in confidence to the client and it will be strictly treated as such by the SHENZHEN TIMEWAY TESTING LABORATORIES. It may not be reproduced rather in its entirety or in part and it may not be used for advertising. The client to whom the report is issued may, however, show or send it, or a certified copy thereof prepared by the SHENZHEN TIMEWAY TESTING LABORATORIES, to his customer, supplier or others persons directly concerned. SHENZHEN TIMEWAY TESTING LABORATORIES, will not, without the consent of the client enter into any discussion of correspondence with any third party concerning the contents of the report.

In the event of the improper use of the report, The SHENZHEN TIMEWAY TESTING LABORATORIES, reserves the rights to withdraw it and to adopt any other remedies which may be appropriate.