70*100mm

ASIUR

Model:ASIUR-701

User Manual

7" WiFi Kids Tablet PC

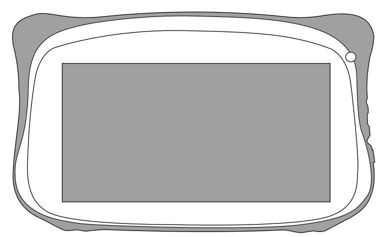

Product overview

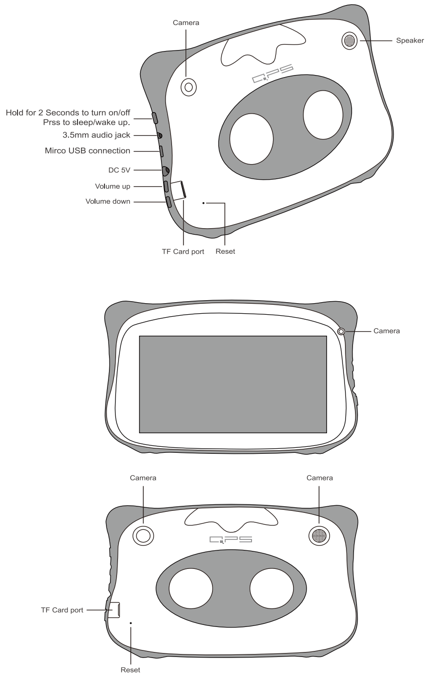

button

1.1 Touch panel
Capacitive touch panel: In The Operation, to click ,dragging on the touch panel
1.2 POWER
startup: Long Press and hold the power button, the system will enter the main interface
shutdown: In the main menu interface, Press the power button about 5 second to shutdown, The system can hint "power off" option, Click "ok". you can safely shut down.
Lock screen: Short press Power button to lock screen or unlock screen.
Remark 1.When power is empty,system will shut down automatically.
2.Illegal turn off the device,restart will scan and restore the disk ,it may take longer time to enter into system
1.3 ESC
Short Press ESC button will return the last interface, long Press ESC button will return the main interface
1,4 Menu
the Tablet under normal operating conditions, short press M button will Back to the home screen
1.5 Volume +, Volume-
the buttons on top Volume +, Volume-achieve changes in the volume.
1.6 earphone jack
3.5 mm standard earphone jack
1.7 Video output interface
HDMI output interface
1.8 TF card
TF-CARD solt: external T-FLASH card
1.9 MiniUSB
MiniUSB jack: you can use it to connect the computer for data transmission, charging and external connection USB flash drive
1.10 Reset
When the Tablet under the condition of the crash, use the small objects to short press
RESET button, Tablet will force to shutdown.
【Remark】: unless unable to shutdown, otherwise don't use the reset, suggest you to shutdown by normal, if no will easy to damage the machine system.

First use

1.Battery management and charge
Before first use, please set the device's battery is fully charged
Just need to connect the adaptor or USB interface, then you can charge
The first two times charging please keep about 6 hours, after that you just need 4 hours to charge.
【Remark】: This tablet using Built-in type polymer battery, Charge must be to choose standard adaptor (Input: AC100~240V 50/60Hz 0.4A Max Output: 5V/2A),this device without supply DC charging, USB interface can charge, Choose USB interface to charger
During the charging, the battery icon will scroll
When finished charging, battery icon will become green and stop rolling
In order to prolong the service life of the machine, suggest use out battery power before charging it
【Remark】: 1. If you long time don't to use this Tablet, ,in order to avoid power consumption caused damage,pls charge/play the battery once a month.
2. After low battery shut down,connect DC adaptor,device will remind low battery,charging,need to wait some time until the battery is enough power to enter into main menu.
3. Device charging should be in standby status for reach normal charging time.Because with device and screen consumption,it may cause longer charging time.

Charging

Flly charge your tablet for 6 hours begore the fifst use.

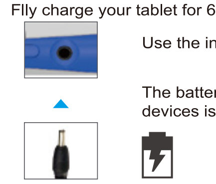

Use the included wall charger.

The battery indicator will show that your devices is charging.

Screen basics

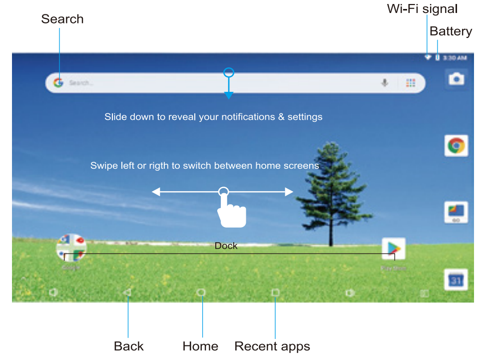

Hold Home and slide up to access Google™ Now

Connecting to Wi-Fi

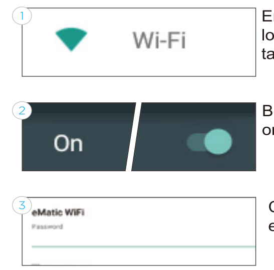

1. Enter the settings app located in the apps menu, tap Wi-Fi.
2. Be sure Wi-Fi is turned on.
3. Choose your network and enter your password .

Google account

The first time you see the Google play store app you will be prompted to create a Google account. If you already have a Gmail account. You have the option to sign in using your Gmail address and password. If you do not have a Gmail account, follow the prompts to create an account.

At the end of the setup, you will be asked to enter a credit card with Google wallet. You can skip this step for now and enter your information later when you make a purchase.

Adding Other Accounts

You can also add accounts from other social networking and messaging apps you have installed. Go to settings and tap accounts.

Connecting to a computer

1. Connect to your computer by USB

Windows™

2. The device driver will install
3. Choose open folder to view files or to select the removable disk
4. You will now be able to drag and drop files from your computer onto your tablet just as you would with a USB flash drive

Mac®

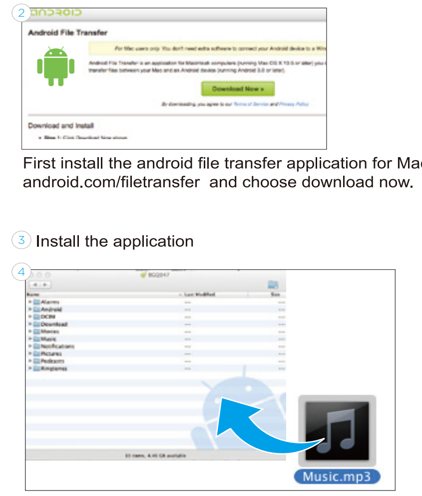

2. First install the android file transfer application for Mac. Go to android.com/filetransfer and choose download now.

3. Install the application

4. The Android™ file transfer application will launch automatically when you connect your tablet. Drag & Drop files to transfer.

Reset/Restore

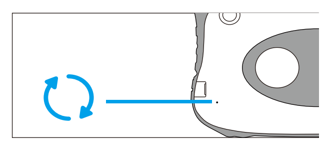

Reset Device by pressing the reset button with a small object, such as a paperclip.

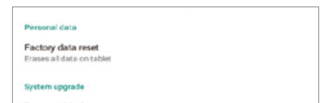

Factory reset
Select backup and reset in settings to restore factory settings. This will erase all data on the tablet

Googel, Android, Google Play, YouTube and other marks are trademarks of Google LLC. The Android robot is reproduced or modified from work created and shared by Google and used according to terms described in the Creative Commons 3.0 Attribution License.

Window is a registered trademark of Microsoft Corp. in the United States and other countries;
Mac® and Finder® are registered trademark of Apple inc.Wi-Fi is a registered trademarks of the Wi-Fi Alliance.
BLACKSONIC is not affiliate with Microsoft, Apple, Inc., Google, Inc.,(including Android). The BLACKSONIC brand and products are owned BLACKSONIC.

Problem solution

Device can't to open
1.Check the battery power
2.Connect adaptor first, then check again
3.After charging then can't to open, pls contact with the supplier

After startup the screen or the opening picture has been appear , the device appear shutdown
1.Power is not enough, please charge
Headset can't hear the voice
1.Pls check the volume whether set to 0
2.Check the music file whether damaged. Try playing other music, if the file have damaged may lead to serious noise or hop sounds.

Can copy file or play music and so on
1.Pls check between computer and device is correct connection
2.check the memory storage space is already full
3.check the USB cable is good or not
4.USB connection is disconnected

Basic function

OS:9.0
Screen: 7'' Capative Touch, Five point cap-touch P+G
Resolution: HD 1024*600(16:9)
CPU: Allwinner A50--1.5GHZ 32bit (COXTEX A7)QUAD-CORE
RAM: DDR3:2GB
HDD: 16GB FLASH
Wifi and 3G: Wifi:802.11b/g/n support extra 3G
Bluetooth 4.0: Support
GPS: No support
Ian connector: Support usb Ian
Camera: Front 0.3Mega pixel/ Back 2.0 Mega pixel camera with flash light
G-sensor: support
JACK: 1 micro USB ;1 3.5 audio slot
HDMI port : No support
VIEDO:1080P
Flash 11.1: Support
Music: MP3.WMA.APE.FLAC.AAC.AC3.WAV

Steps to register iWawa:

1.At the home page,click iWawa apk

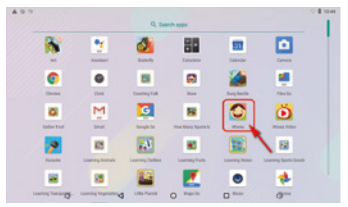

2.As below page,click OK

3.See 'Allow iwawa to Access photos,media,and files on your device?' select allow

4.Click Wi-Fi setting

5.Turn on WiFi

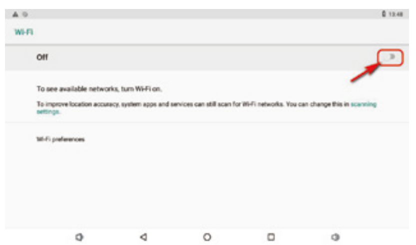

6.Connect Wi-Fi,then back to home page

7.At home page，click iWawa apk

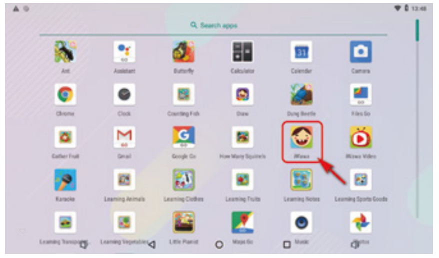

8.See below page,click Commit,then will reminder 'Register successfully'at the page.

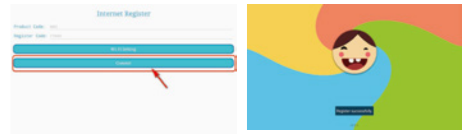

9.As below page,click OK

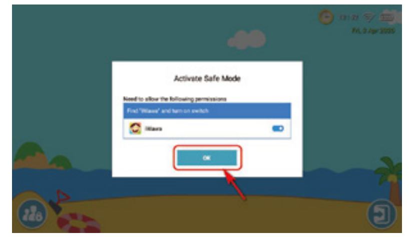

10.As below picture,select iWawa icon

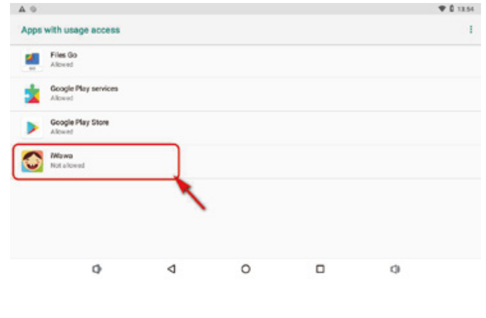

11.Turn on

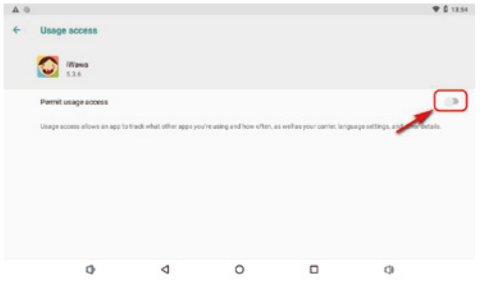

12.See below page, select OK

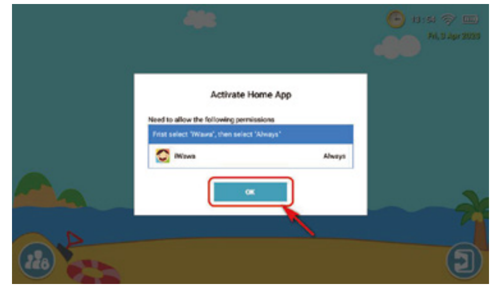

13.Select iWawa,then select always

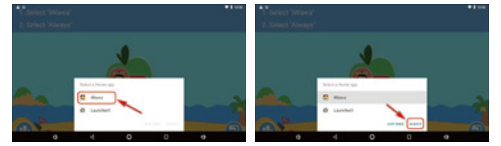

14. Click the icon in the lower right corner, jump out of the calculation interface, fill in the Numbers,back to the home page.

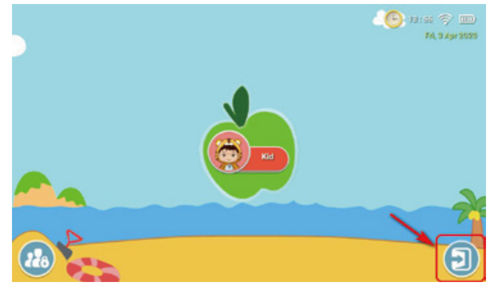

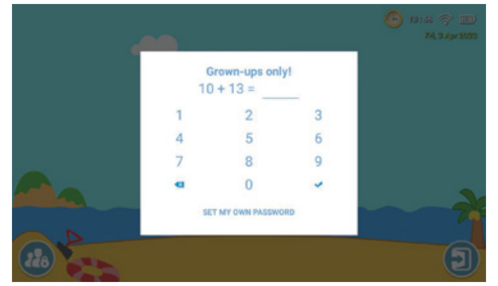

Register completed and back to home page.

FCC Statement
This device complies with part 15 of the FCC rules. Operation is subject to the following two conditions: (1) this device may not cause harmful interference, and (2) this device must accept any interference received, including interference that may cause undesired operation.

Changes or modifications not expressly approved by the party responsible for compliance could void the user's authority to operate the equipment.

NOTE: This equipment has been tested and found to comply with the limits for a Class B digital device, pursuant to part 15 of the FCC Rules. These limits are designed to provide reasonable protection against harmful interference in a residential installation. This equipment generates uses and can radiate radio frequency energy and, if not installed and used in accordance with the instructions, may cause harmful interference to radio communications. However, there is no guarantee that interference will not occur in a particular installation. If this equipment does cause harmful interference to radio or television reception, which can be determined by turning the equipment off and on, the user is encouraged to try to correct the interference by one or more of the following measures:
o Reorient or relocate the receiving antenna.
o Increase the separation between the equipment and receiver.
o Connect the equipment into an outlet on a circuit different from that to which the receiver is connected.
o Consult the dealer or an experienced radio/TV technician for help.

The device has been evaluated to meet general RF exposure requirement. The device can be used in portable exposure condition without restriction.