

Tronsmart

T7 Portable Outdoor Speaker

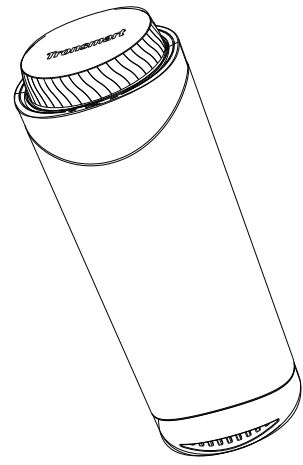

USER MANUAL

English

Thank you for purchasing the Tronsmart T7 Portable Outdoor Speaker. Please read the user manual before use and keep it handy for future reference. If you have any additional questions or comments, please contact us by email at: support@tronsmart.com

Package Contents
1 x T7 Portable Outdoor Speaker
1 x Type-C Charging Cable
1 x Warranty Card
1 x User Manual
1 x SoundPulse® Card
1 x Lanyard

Button Configuration

- ① Power On/Power Off
- ② Previous Track
- ③ Play/Pause
- ④ Next Track
- ⑤ SoundPulse EQ Button
- ⑥ Charging Indicator
- ⑦ TF Card Slot
- ⑧ Type-C Charging Port
- ⑨ Volume Wheel

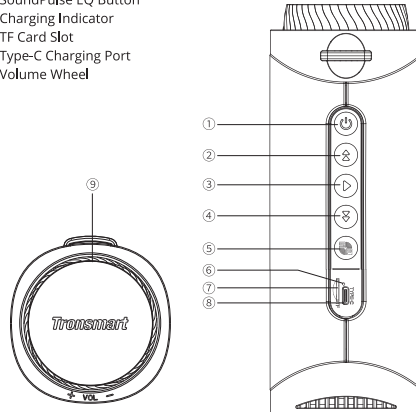

01

	Press for 2s to turn on Press for 2s to turn off Press once to turn on/off LED indicator Double Press to switch music playing modes between Bluetooth & Micro SD Card
	Press once to play or pause the music Double Press to activate voice assistant
	Press once to answer or hang up the phone call Press for 2 seconds to reject the phone call Press for 8s to reset
	Press once to skip to previous track
	Press once to skip to next track
	Rotate the volume wheel clockwise to turn up volume
	Rotate the volume wheel counterclockwise to turn down volume
	Press to switch EQ modes Double Press to enter/exit stereo pairing mode
	Press for 2s to disconnect from device

Specifications

Model	T7
Bluetooth Version	5.3
Bluetooth Profile	A2DP V1.3, AVRCP V1.6, HFP V1.7
Audio Codec	SBC
Bluetooth Range	Up to 18m/59ft (open area)
IPX7	
Output Power	30W
Input Power	5V/2A, via Type-C port
Frequency Range	20Hz - 20kHz
Battery	7.4V/2000mAh
Playtime(Variied by Volume Level & Audio Content)	Up to 12 Hours(LED Off) Up to 4 Hours(LED On)
Charging Time	3 Hours

02

How to Use

1. Turn On/Off

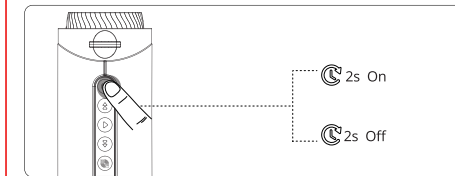

On	Blue Indicator On
Off	Blue Indicator Off

2. Bluetooth Connection

Search & click "Tronsmart T7" to connect.

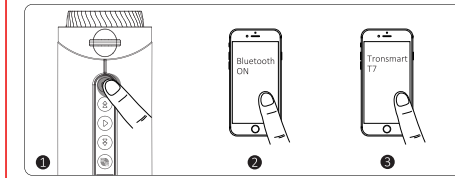

Pairing	Blue Indicator Flashes
Connected	Marquee On

3. Disconnect from Bluetooth

Quickly connect to another device, you could press the 'Previous & Next Track' button for 2 seconds to disconnect from Bluetooth.

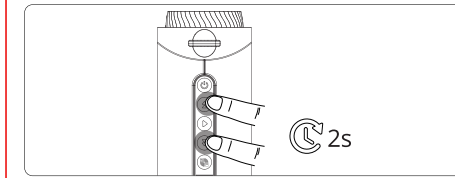

03

4. True Wireless Stereo Mode

Connect 2 Tronsmart T7 speakers to enjoy powerful stereo sound.

1) Turn on both speakers. Please make sure either speaker has entered pairing mode.

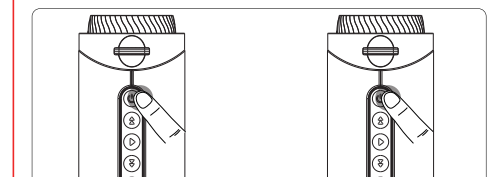

2) Double Press 'SoundPulse' Button of either speaker(Host Speaker) to enter stereo pairing mode with white indicator flashes slowly.(Double press to exit)

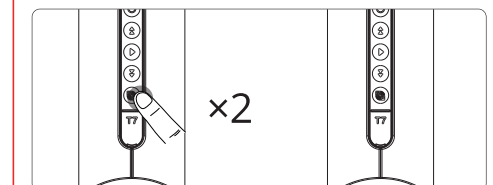

3) If paired successfully, the host speaker will stay white indicator on while vice one will flash white once 3s.

Host Speaker	White Indicator on
Vice Speaker	White Indicator Flashes once 3s

4) Search & click "Tronsmart T7" to connect.

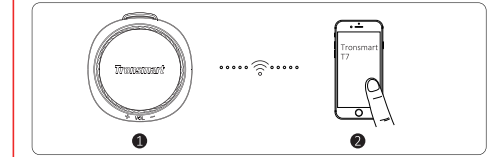

04

Tronsmart

SHENZHEN GEEKBUY E-COMMERCE CO., LTD.
Warehouse 101H, No. 49 Wuhe Avenue, Wuhe Community,
Bantian Street, Longgang District, Shenzhen, China
Email: support@tronsmart.com
800-270-1082 (USA & Canada)
+86-755-23603740 (Global)

www.tronsmart.com FCC ID: 2AV32-T7 Made in China

Host & Vice Speaker	Marquee On
---------------------	------------

Note:

1. You could only pick up a call on the host speaker.
2. Under music-pausing mode, the host speaker will stay marquee while vice one will pause.

5. TF/Micro SD Card Slot Mode

The speaker will play the music from your TF/Micro SD card when plugging the card into the slot.

6. Indicators

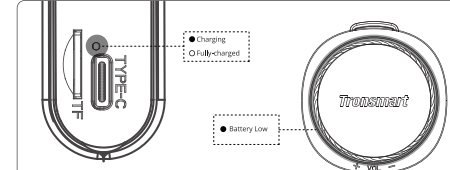

Aperture Red Indicator On	Battery Low
Red Indicator On	Charging
Red Indicator Goes off	Fully-charged

7. Reset

Press 'Play/Pause' button for 8s to reset. If reset successfully, the speaker will turn off.

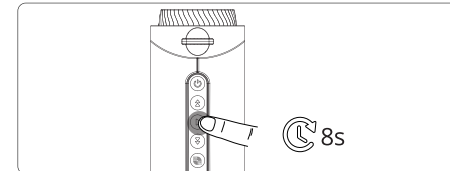

8. Auto Power Off

The speaker will power off automatically after 10 minutes if it does not pair with any device through Bluetooth. When in low battery, the speaker will power off automatically as well.

05

Tronsmart App

Download 'Tronsmart App' via Google Play or App Store.



Apple & the Apple logo are trademarks of Apple Inc.
Google Play & the Google Play logo are trademarks of Google Inc.

How to Connect Tronsmart App?

1. Turn on Bluetooth setting on your device, search & click 'Tronsmart T7' to connect.
2. Open 'Tronsmart' App & allow to access Bluetooth on your device.
3. Slide to find out 'T7', click to connect.
4. If connected successfully, you could customize Equalizers, lights, etc. as you like.

Care & Maintenance

Do not use any form of detergents or cleaning material to clean the product as any type of chemical may make this device unusable. Do not disassemble this product. It contains no user serviceable parts. Do not drop or jump on it and treat it with care for the best performance. Keep the product in a dry location. Dust, dirt & moisture from humidity can accumulate on the body of the product if kept at an unfriendly place. Do not dispose this product in fire or batteries may explode or leak.

Warranty Information

Your 'Tronsmart T7 Portable Outdoor Speaker' is warranted to the original owner for 12 months from the date of purchase against defects in material and workmanship under normal use and service. Tronsmart is not responsible for the accidental use of this product and its liability will not exceed the purchase price of the product. If you have any problems while using the product, please do not hesitate to contact our customer support team at support@tronsmart.com.

06

FCC Warning Statement

Changes or modifications not expressly approved by the party responsible for compliance could void the user's authority to operate the equipment. This equipment has been tested and found to comply with the limits for a Class B digital device, pursuant to Part 15 of the FCC Rules. These limits are designed to provide reasonable protection against harmful interference in a residential installation. This equipment generates uses and can radiate radio frequency energy and, if not installed and used in accordance with the instructions, may cause harmful interference to radio communications. However, there is no guarantee that interference will not occur in a particular installation. If this equipment does cause harmful interference to radio or television reception, which can be determined by turning the equipment off and on, the user is encouraged to try to correct the interference by one or more of the following measures:
- Reorient or relocate the receiving antenna.
- Increase the separation between the equipment and receiver.
- Connect the equipment into an outlet on a circuit different from that to which the receiver is connected.
- Consult the dealer or an experienced radio/TV technician for help.
This device complies with part 15 of the FCC Rules. Operation is subject to the following two conditions:
(1) This device must not cause harmful interference, and
(2) this device must accept any interference received, including interference that may cause undesired operation.

The device has been evaluated to meet general RF exposure requirement. This equipment should be installed and operated with minimum distance 20cm between the radiator & your body.

07