

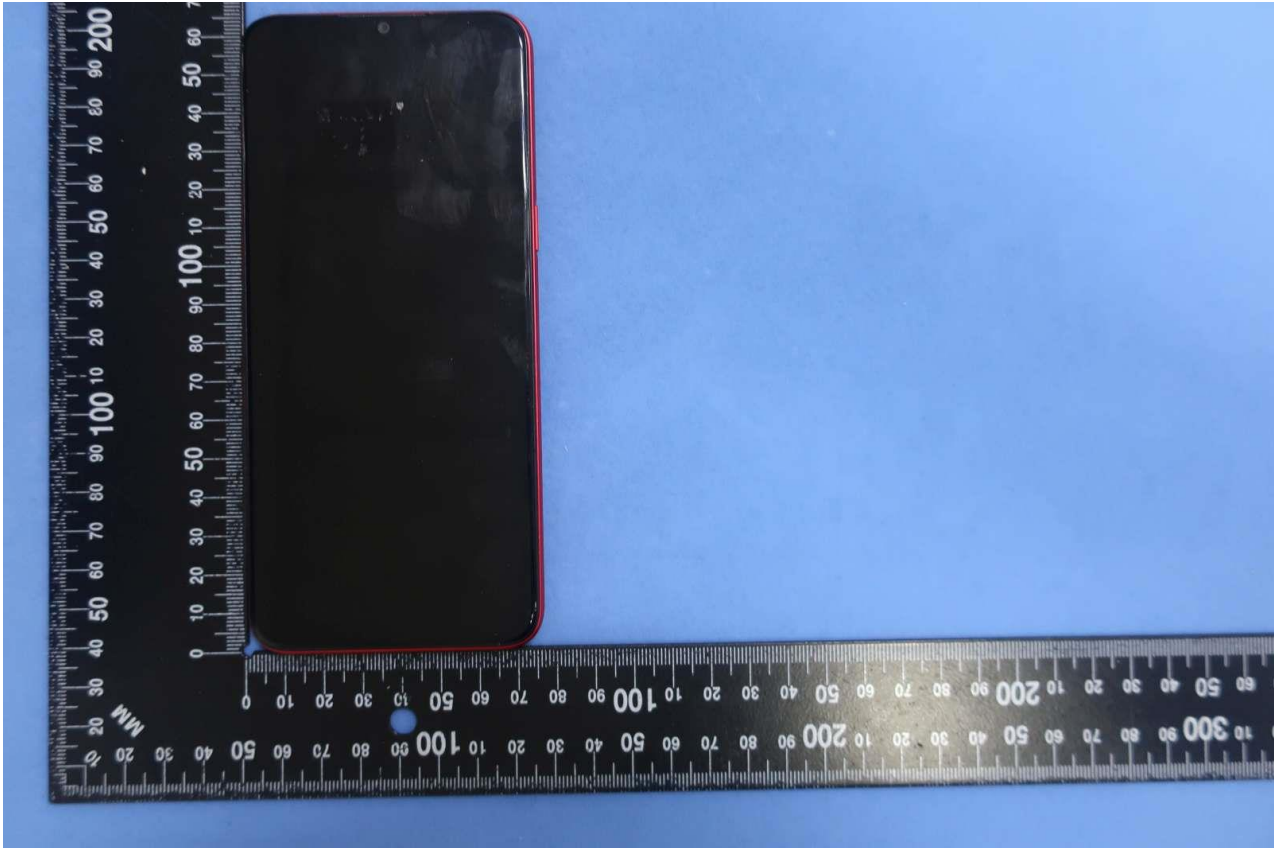

1. External Photograph of EUT

Brand Name: realme; Model Name: RMX2020



Brand Name: realme; Model Name: RMX2020





**Brand Name: realme; Model Name: RMX2020**



Brand Name: realme; Model Name: RMX2020



Brand Name: realme; Model Name: RMX2020

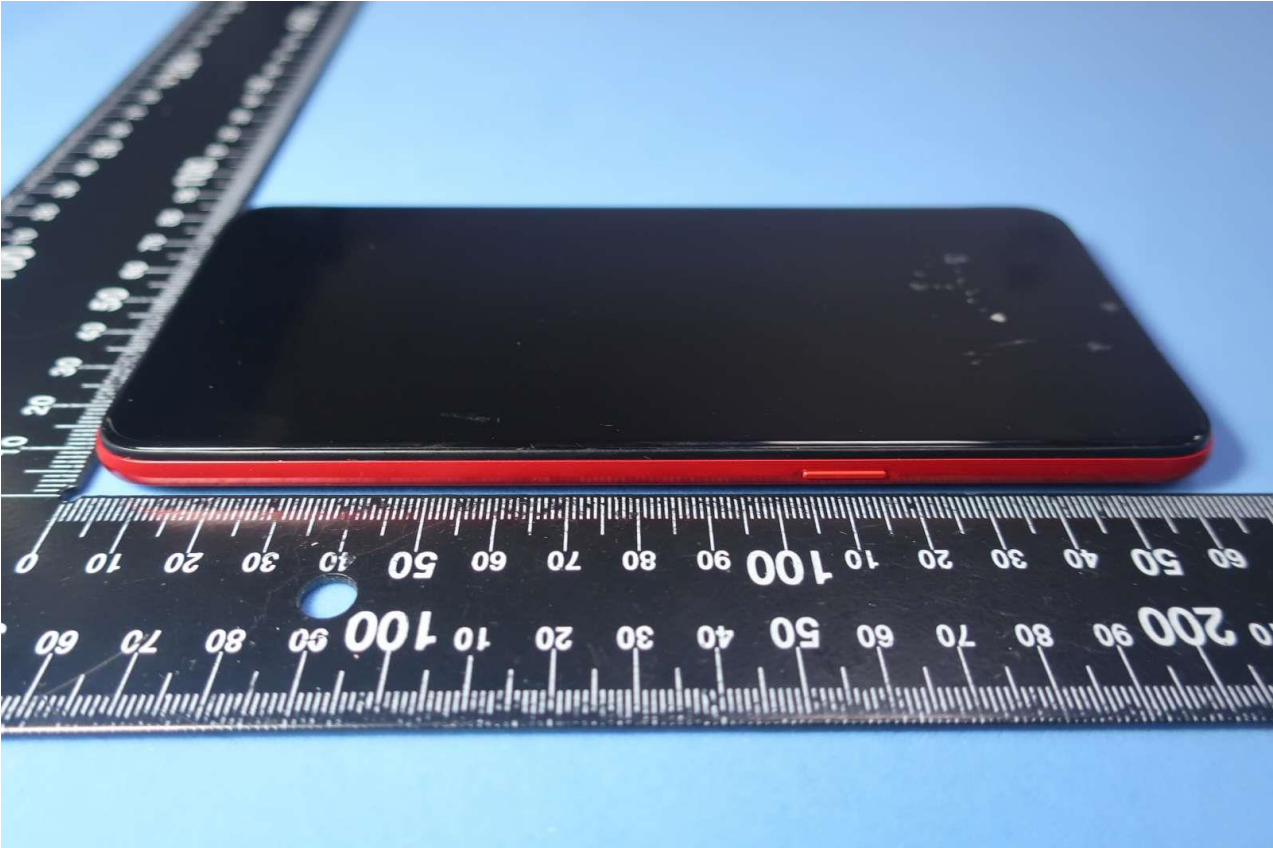

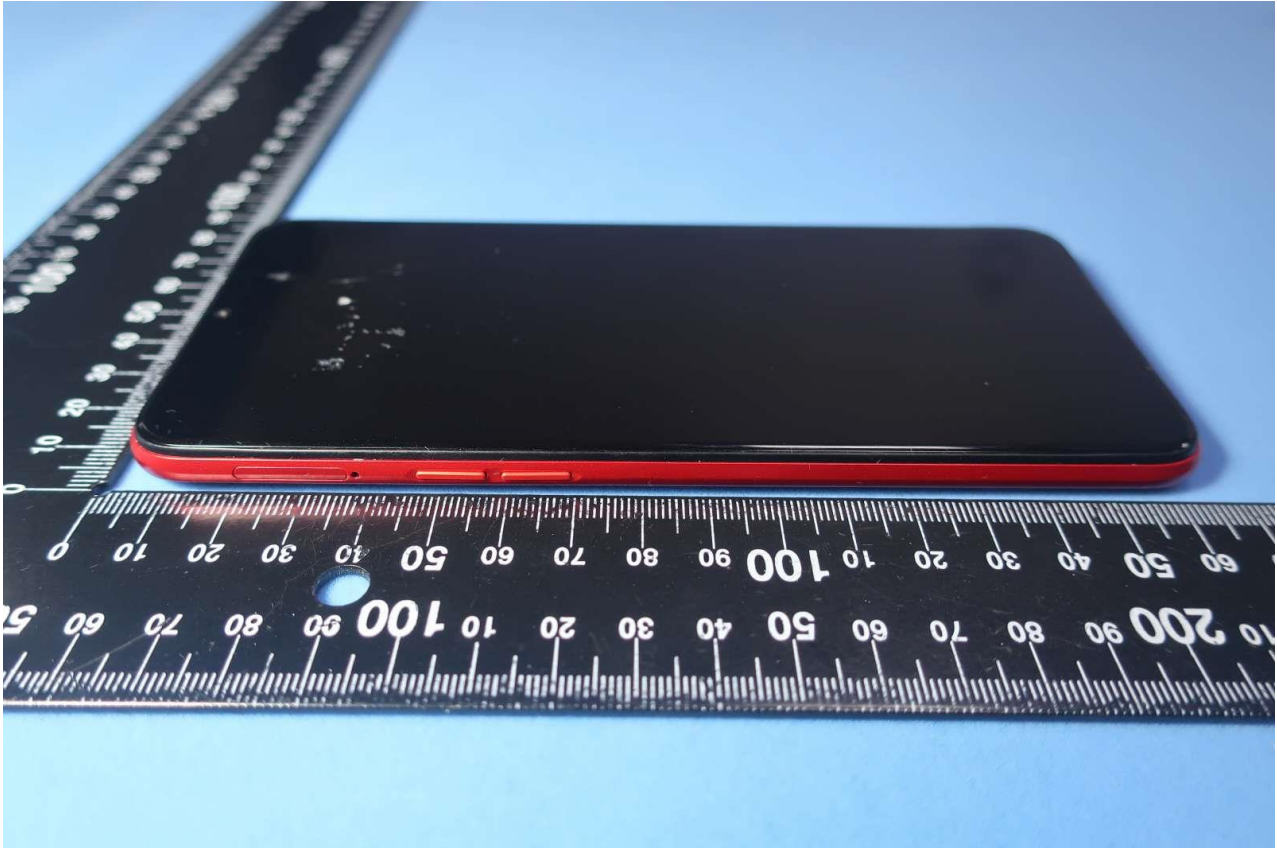
**Brand Name: realme; Model Name: RMX2020**



## 2. Photograph of Accessory

Brand Name: realme; Model Name: RMX2020

### List of Accessory:

Specification of Accessory				
AC Adapter 1(US)	Brand Name	realme	Model Name	OP52YAUH
	Power Rating	I/P: 100 - 240 Vac, 0.4 A; O/P: 5V, 2A		
AC Adapter 2(US)	Brand Name	realme	Model Name	OP52KAUH
	Power Rating	I/P: 100 - 240 Vac, 0.4 A; O/P: 5V, 2A		
AC Adapter 3(US)	Brand Name	realme	Model Name	OP52JAUH
	Power Rating	I/P: 100 - 240 Vac, 0.4 A; O/P: 5V, 2A		
Battery 1	Brand Name	realme	Model Name	BLP729
	Power Rating	3.87V, 4880mAh (Rated)	Type	Li-ion
Battery 2	Brand Name	realme	Model Name	BLP729
	Power Rating	3.87V, 4880mAh (Rated)	Type	Li-ion
USB Cable	Brand Name	realme	Model Name	DL122
	Signal Line	1.0 meter, shielded cable, without ferrite core		

Remark: For accessories equipped with this EUT, please refer to the following photos.

Brand Name: realme; Model Name: RMX2020





Brand Name: realme; Model Name: RMX2020

AC Adapter 1 (US)



Brand Name: realme; Model Name: RMX2020

AC Adapter 2 (US)



Brand Name: realme; Model Name: RMX2020

AC Adapter 3 (US)



Brand Name: realme; Model Name: RMX2020

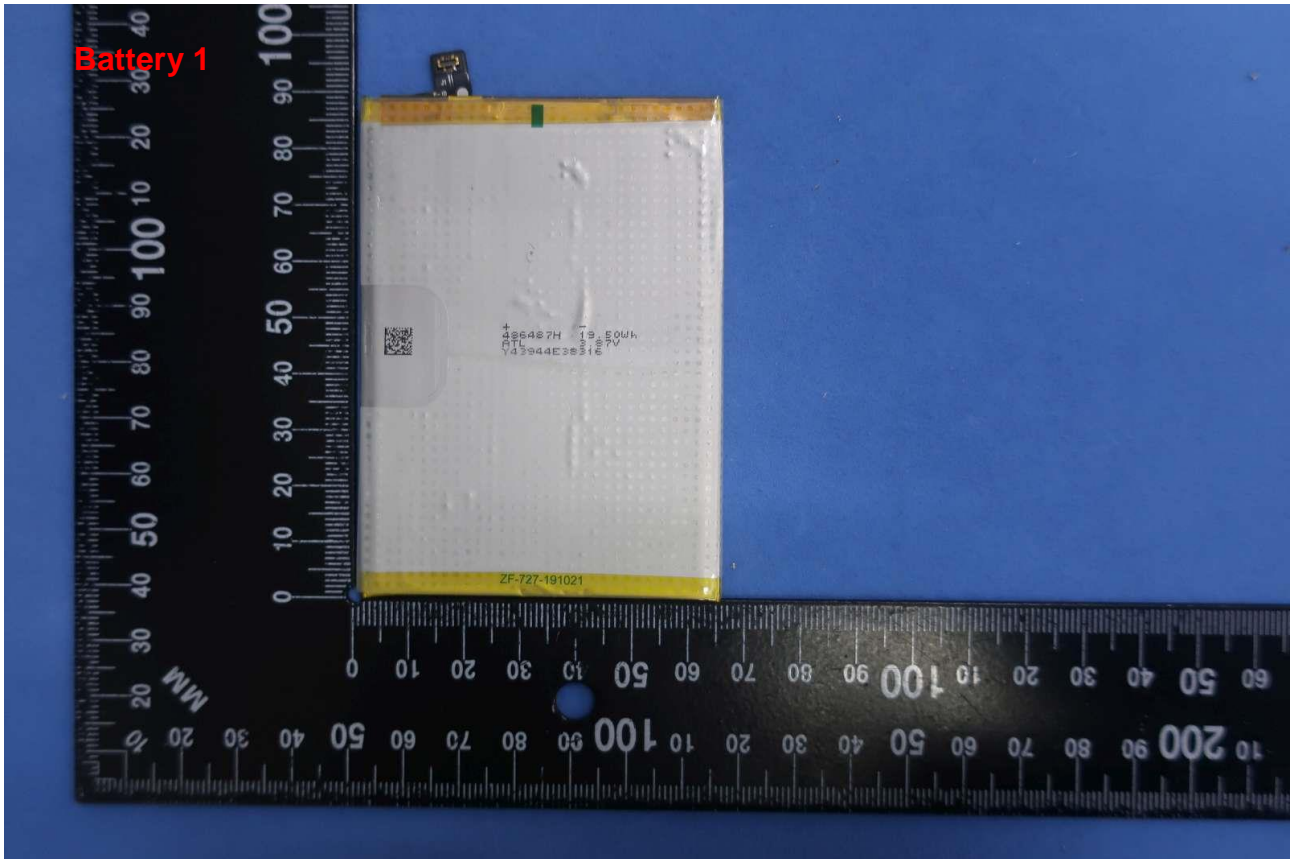

Brand Name: realme; Model Name: RMX2020

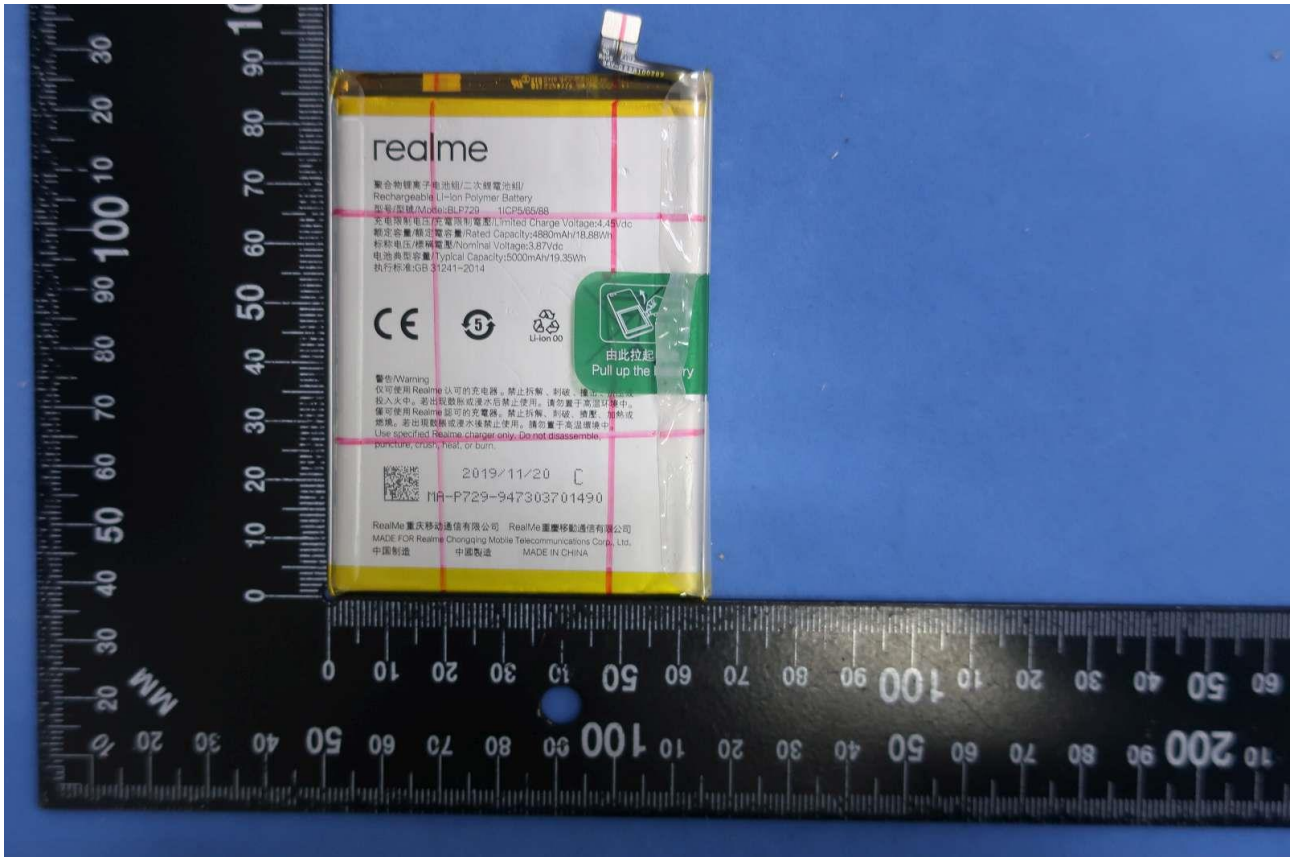

Brand Name: realme; Model Name: RMX2020

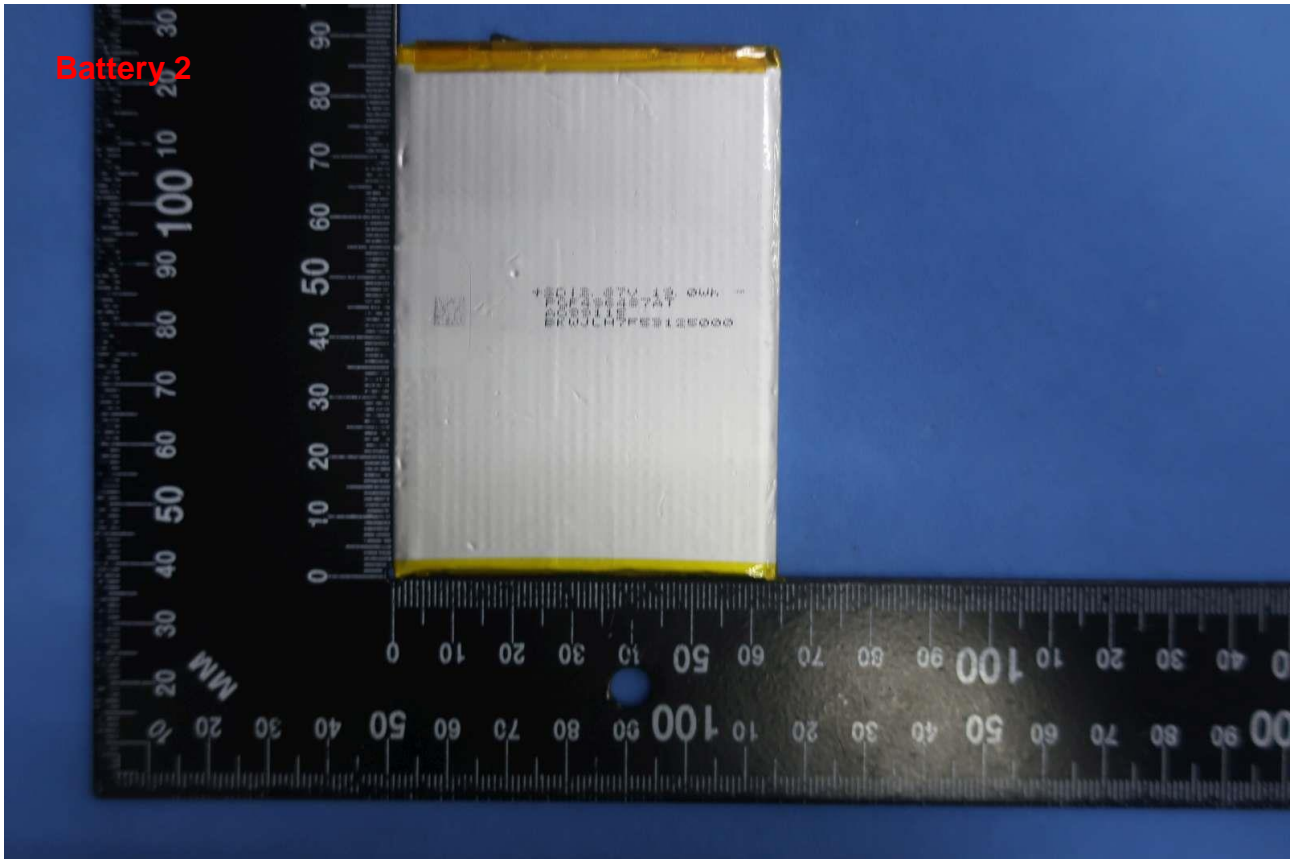

Brand Name: realme; Model Name: RMX2020



Brand Name: realme; Model Name: RMX2020

