



*Let Things Better  
Faster and Vital*

## **SP320**



## **User Manual**

Website: [www.idprt.com](http://www.idprt.com)

Call Center: 18554983499

After Service: <https://idprt.afterservice.vip>

Customer Service E-mail: [support@idprt.com](mailto:support@idprt.com)

# CONTENT

Important Safety Instructions .....	1
Chapter 1 Introduction .....	4
1.1 Packing List .....	4
1.2 Dimension.....	5
Chapter 2 Specifications.....	6
Chapter 3 Installation & Usage.....	8
3.1 Media Loading .....	8
3.2 Power/USB Connection .....	11
3.3 Operation Panel.....	12
3.4 Basic Operation .....	13
Chapter 4 USB Interface .....	14
Chapter 5 Clean the Printer.....	15
5.1 Cleaning Print Head .....	15
5.2 Cleaning Roller or Paper Path.....	15
Chapter 6 Label Printer Utility Installation.....	16
6.1 Installation Preparation.....	16
6.2 Usage .....	16
Chapter 7 Windows Driver Installation .....	22
7.1 Introduction.....	22
7.2 Installation .....	22
7.3 Usage .....	25
7.4 Removing.....	37
Chapter 8 Mac Driver Installation .....	39
8.1 Manual Information .....	39
8.2 Driver Preparation for macOS .....	39
8.3 Driver Installation for macOS .....	39
Chapter 9 Linux Driver Installation.....	44
9.1 Manual Information .....	44
9.2 Operating System (OS) Environment .....	44
9.3 Linux Driver Installation.....	44
9.4 Detailed Linux Driver Settings .....	48
Chapter 10 BarTender Ultralite Installation.....	55
10.1 Introduction.....	55

10.2 Installation Preparation.....	55
10.3 Installation.....	56
10.4 Usage.....	60
Chapter 11 iDPRT Label Designer Installation.....	68
11.1 Installation Preparation.....	68
11.2 Installation.....	68
11.3 Label Edit.....	71
Chapter 12 HiLabel Operation.....	78
12.1 Installation Preparation.....	78
12.2 Label Edit.....	78

## ■ Statement

This manual content may not be changed without permission and our company reserve the rights to make changes in the technology, spare parts, hardware and software of the products. Please contact our company, if the user needs further information about the products. Without any written permission from our company, any section of this manual is prohibited to be copied or transferred in any form.

## ■ Copyright

This manual is printed in 2021, the copyright belongs to Xiamen Hanin Electronic Technology Co., Ltd.

Printed in China

1.1 Version

## ■ Warnings



This must be complied with in order to avoid damage to the human body and the equipment.



This shows the important information and tips for the printer operation.

## ■ Attention

**Due to continuous improvement of the products, the specifications, accessories and procedures described in the manual are based on actual machines. And it may be changed without prior notice.**

## Important Safety Instructions

Before using the printer, please read carefully the following safety consideration in case of bodily injury or equipment damage.

### 1. Safety warnings



The print head will become very hot during printing, please do not touch the printhead and peripheral parts during printing and printing just finished.



Please do not touch the printhead and connectors, in case that static damages the printer head.

### 2. Instructions



**Warnings: Violating following instructions may cause serious injury or death.**

1) Do not plug several products in one porous power outlet.

- This may cause over-heat and a fire.
- If the plug is wet or dirty, dry or wipe it before using.
- If the plug does not fit perfectly to the outlet, do not plug in.
- Be sure to use only standardized porous power outlet.

2) You must use the supplied adapter.

- It is dangerous to use other adapters.

3) Do not pull the cable by pulling.

- This may damage the cable or cause a fire.

4) Do not plug in or unplug with your wet hands.

- You may be electrocuted.

5) Do not bend the cable by force or leave it under any heavy object.

- A damaged cable may cause a fire.



**Note: Violating following instructions may cause slight damage of the appliance.**

1) If you observe a strange smoke, odour or noise from the printer, unplug it before taking following measures.

- Switch off the printer and unplug the set from the mains.
- After the disappearance of the smoke, call your dealer to repair it.

2) Install the printer on the stable surface.

- If the printer falls down, it may be broken and you may hurt yourself.

3) Use the approved accessories only and do not try to disassemble, repair or remodel it by yourself.

- Call your dealer when you need these services.
- Do not touch the blade of auto cutter.
- If this happened, switch off and unplug the printer before calling your dealer.

Do not let water or other foreign objects drop into the printer.

5) Do not use the printer when it is out of order. This may cause a fire or an electrocution.

- Switch off and unplug the printer before calling your dealer.

6) Other considerations:

- Place the printer on a solid or base so that it cannot fall.
- Leave enough space around printer for operation and maintenance.
- Keep all liquids away from the printer.
- Do not expose the printer to high temperatures, direct sunlight or dust.
- Ensure the printer is connected to a socket with the correct mains voltage.
- Switch off the printer POWER supply when it's not in use for a long time.
- To ensure the printing quality and reliability, suggest use the same quality or recommend paper supplier.
- Pls. switch off the POWER supply when connect/disconnect all the ports or it will cause damage to the printer control circuit.
- Never carry out maintenance or repair work yourself. Always contact a qualified service Technician.
- Keep this User Manual in a place which is always easily accessible.

### 3. Other Precautions

The copyright for this user manual and various other manuals is property of our company. Any copying or conversion into electronic form and saving of this material without the express written permission is strictly prohibited. Use of the information contained in this manual is not subject to any patent liability. This manual has been prepared with utmost care and attention to detail but may contain certain errors and/or omissions. Our company is not legally liable for any damages resulting from the use of the information in this manual. Our company and its affiliates are not legally liable (United States excluded) for any damages, loss, costs, and/or expenses that result from the breakdown, malfunction, and/or misuse of the product due to violation or neglect of the operation and maintenance information and instructions provided by our company, as well as from the unauthorized alteration, repair, and/or modification of the product by the user and/or third party. We are not legally liable for any damages and/or issues resulting from the use of options and/or parts that are not authentic or authorized products.

### 4. WEEE (Waste Electrical and Electric Equipment)



This mark shown on the product or its literature indicates that the corresponding item should not be discarded at the end of its working life with other household waste. To prevent possible harm to the environment or human health from uncontrolled waste disposal, please separate marked items from other types of waste and recycle them responsibly to promote the sustained reuse of material resources. Household users should contact either the retailer where they purchased this product, or their local government office for details of where and how they can conduct environmentally safe recycling of such items. Commercial users should contact their suppliers and check the terms and conditions of purchase contracts. This product should not be combined with other commercial waste for disposal.



**Caution: This is a Class A product. In a domestic environment, this product may cause radio interference in which the user may be required to take adequate measures.**

## Chapter 1 Introduction

### 1.1 Packing List

1. Unpack the printer and keep the packing materials in case you need to ship the printer in the future.
2. Any damages exist, please contact the iDPRT team.



Printer



USB Cable

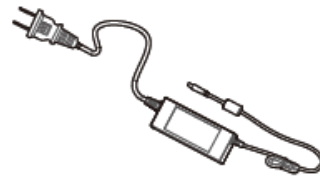

Power Cord

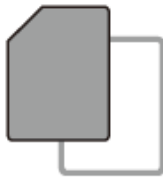

Quick Start Guide



CD

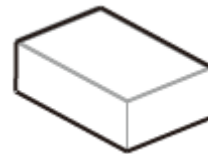

Thermal Label



**Note:** The packing items are based on the order.



## 1.2 Dimension

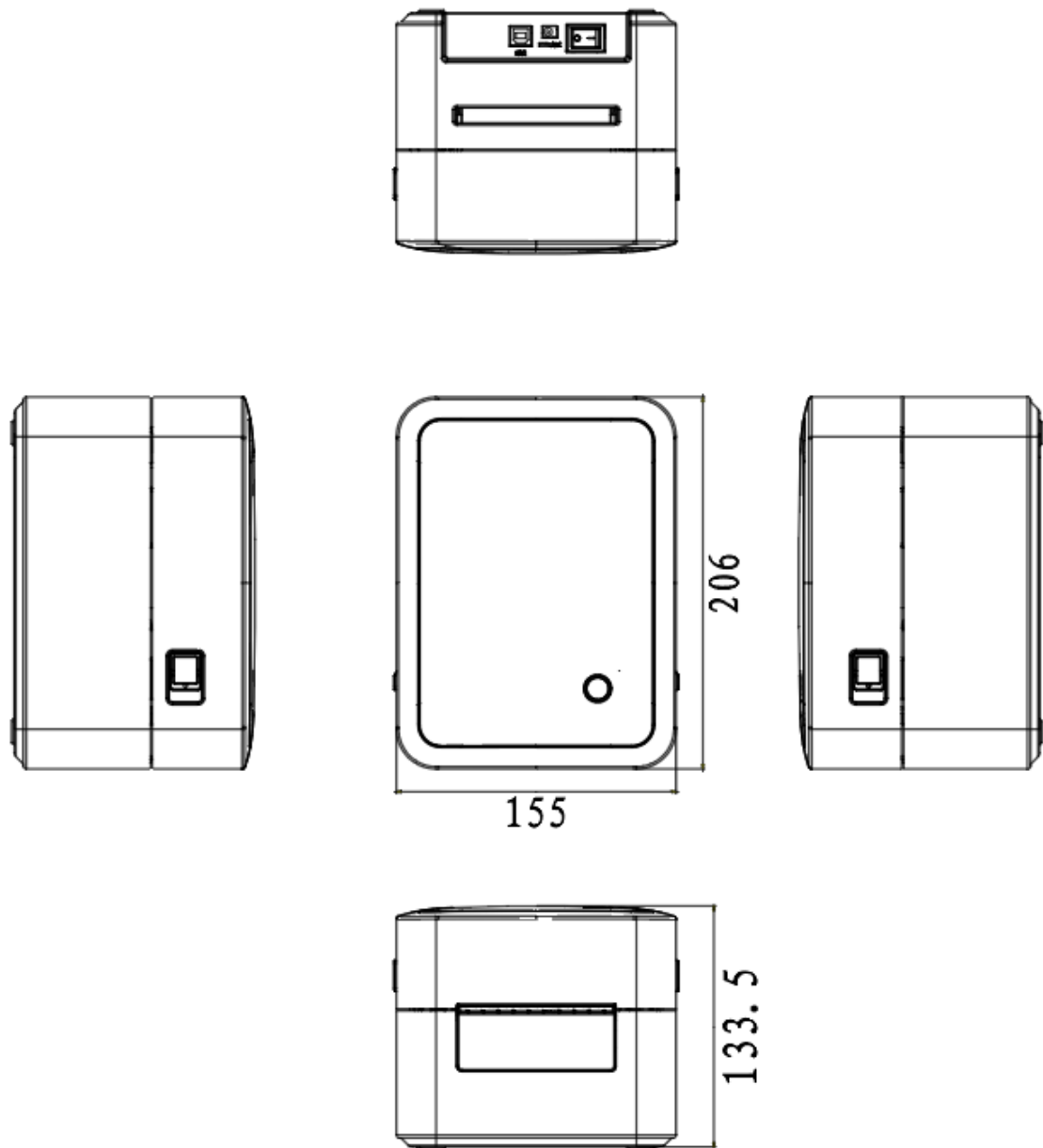

Unit: mm

## Chapter 2 Specifications

Items		Parameter
Printing	Printing method	Direct thermal
	Resolution	203dpi(8dots/mm)
	Printing speed	4 levels, Max.180mm/s
	Printing width	Max.3.54 inches (80mm)
	Printing length	0.984 inch(25mm) ~11.8 inches(300mm)
Processor		32bits RISC CPU
Memory	RAM	16MB
	Flash	2MB
Detection	Sensors	Paper-out detection, black-marking detection, cover-opening detection, paper exit detection
Media	Types	Receipt, Label (Folded paper or roll paper, die-cut)
	Width	0.984 inch(25mm) ~3.15 inches(80mm)
	Thickness	0.003 inch (80um) ~ 0.007 inch (220um)
	Outside diameter	5 inches (127 mm)
	Core diameter	1 inch (25.4mm), 1.5 inches (38.1mm)
Programming Language		TSPL
Software	Label design	iDPRT Bartender Ultralite, iDPRT Label Designer
	Driver	Windows 2000/XP/Vista/7/8/8.1/10, Linux, macOS
Resident Fonts	Bitmap font	Chinse: GBK FontA 12x12dots, FontB 24x24dots English: ASCII 8×16, 12×24dots

Items		Parameter
Barcode	1D	Code 39, Code 93, Code 128UCC, Code 128 subsets A, B, C, Codabar, Interleaved 2 of 5, EAN-8, EAN-13, EAN-128, UPC-A, UPC-E
	2D	PDF417, QR Code
Communication Interfaces		USB, Bluetooth 4.0/BLE
Power Adapter	Input	AC 220V, 50/60Hz
	Output	DC 24V/1.5A
Environment	Operation	41°F~104°F (5°C~40°C), 30%~85%, non-condensing
	Storage	-4°F~122°F (-20°C~50°C), 10%~90%, non-condensing
Physical Characteristics	Dimension	206*155*134mm (L*W*H)
	Weight	1.04kg
Options & Accessories		External paper roll bracket, external fan-fold bracket
Agency Approvals		CCC, FCC ID

## Chapter 3 Installation & Usage

### 3.1 Media Loading

#### 3.1.1 Paper Roll Loading

1. Push the cover open levers on the both sides with both hands to open the top cover upward.

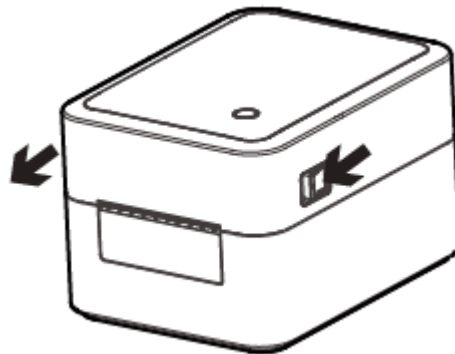

2. Take out the paper holder.

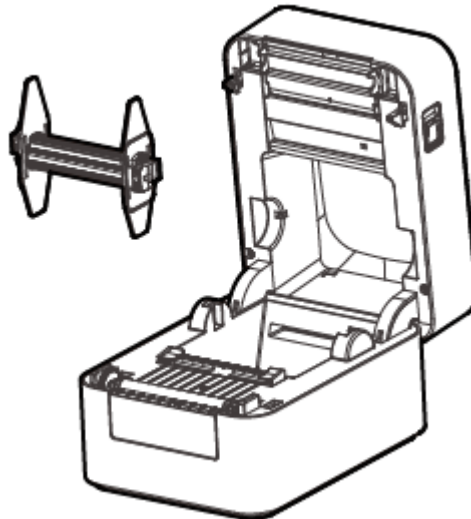

3. Load the paper roll to the paper holder according to the following appropriate size.

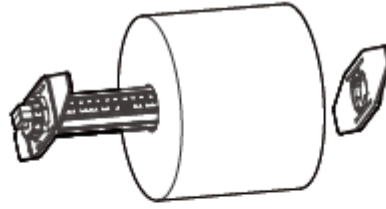

① 1-inch

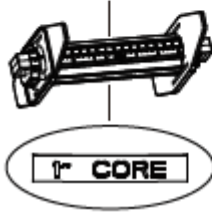

② 1.5-inch

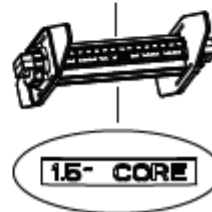

4. Load the paper holder back to the printer.

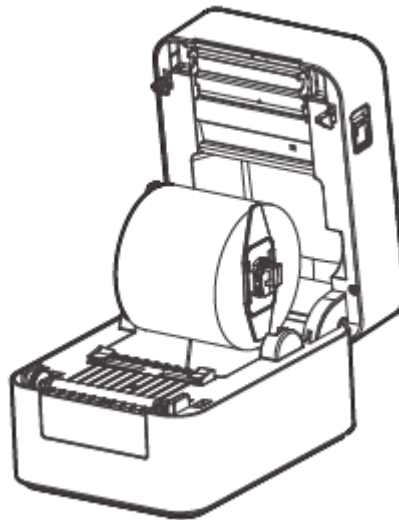

**Note:** When using the 1-inch paper roll, the font of "1-CORE" should be upward; when using the 1.5-inch paper roll, the axis should be turned 180 degrees and the font of "1.5-CORE" should be upward.

5. Pull out the paper roll, open the paper movable guides to the max-width and pass the paper through the paper movable guides, then adjust the paper movable guides to suit the paper width.

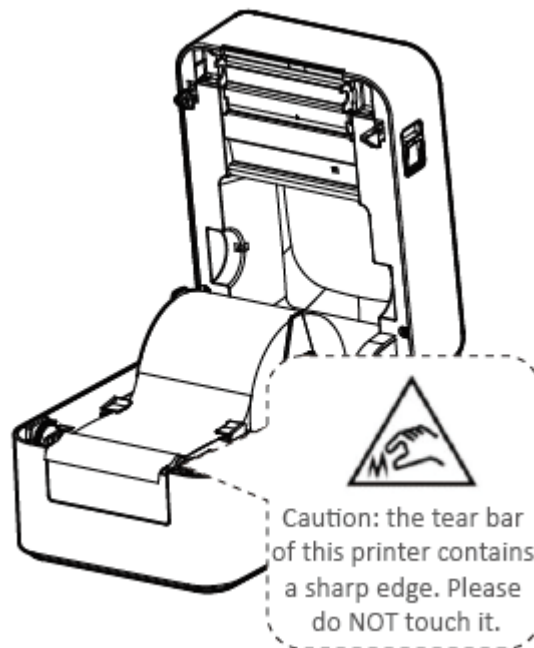

6. Press down the printer cover.

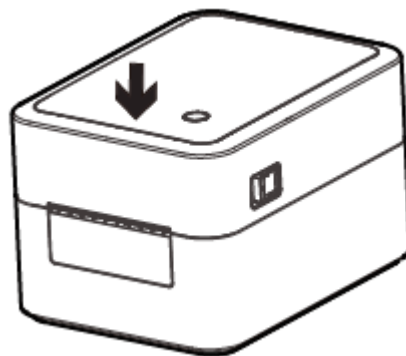

## 3.2 Power/USB Connection

1. Make sure the printer's power switch is in the "off" position.
2. Connect the power cord to the printer.
3. Connect the other end of power cord to the outlet.
4. Connect the USB cable to the printer and PC.

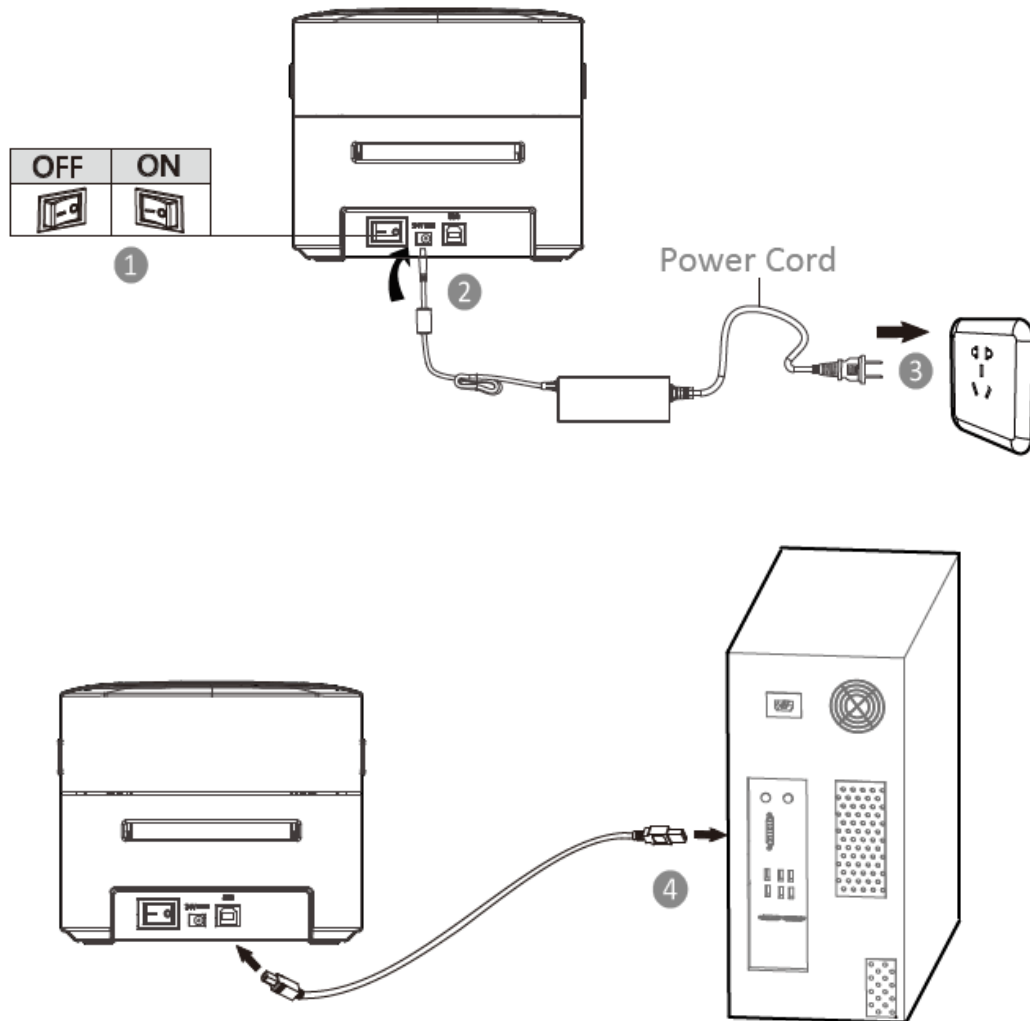

## 3.3 Operation Panel

### 3.3.1 Button Operation

#### Power On

When power off, turn on the power switch at the back of printer, then the indicator will light on.

#### Power Off

When power on, turn off the power switch at the back of printer, then the indicator will light off.

#### FEED Button

For more information, please refer to the **3.4.2 FEED Button**.

#### Printing Pause

In the printing state, short press the “Pause” button, then the printing stops.

In the pause state, short press the “Pause” button, then the printing starts.

### 3.3.2 Indicator

Color	Action	Indication state
Green	Always on	Printing
	Flash rapidly	Receiving data
	Flash slowly	Printing pause
Blue	Always on	The printer is ready
Purple	Always on	The print head is over heat
Red	Always on	The cover is not closed
	Flash rapidly	Label learning is abnormal
	Flash slowly	Paper out
Orange	Always on	The printer is not ready yet
	Flash slowly	Paper jam, paper position is abnormal



## 3.4 Basic Operation

### 3.4.1 Power on/power off

Press “O” to power off the printer. Press “I” to power on the printer.

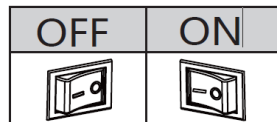

### 3.4.2 Feed Button

- **Switch mode**

When the printer is in the ready status, press and hold the feed button until the blue indicator light or orange indicator light flashes twice, then release the button and the printer will start the black mark label learning. The label and black mark label can be switched to each other.

- **Print the self-test page**

When the printer is in the ready status, press and hold the feed button until the blue indicator light flashes once, then release the button and the printer will print a self-test page.

- **Label calibration/learning**

When the printer is in the ready status, press and hold the feed button until the blue indicator light flashes twice, then release the button and the printer will start label learning.

- **Pause printing**

When the printer is in printing, short press the feed button and the green indicator will flash slowly, and the printer will be in the pause status. After a short press again, the printer returns to the ready status and the green indicator will be always on.

## Chapter 4 USB Interface

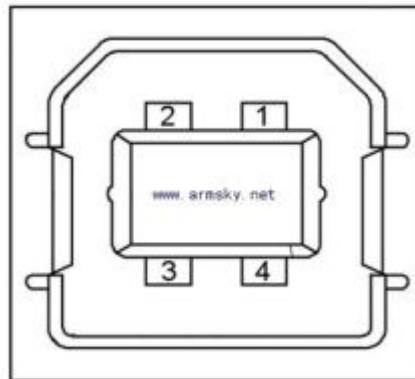

PIN	Signal Name
1	VBUS
2	D-
3	D+
4	GND

## Chapter 5 Clean the Printer

Adhesives and coatings of the media can transfer onto the printer parts over time along the media path including the thermal print head and media sensor. This build-up can accumulate dust and debris. Failure to clean the print head, media path, and media sensor could result in print quality, worst more of inadvertent loss off labels, label jams and possible damage to the printer.



### Caution:

- 1) Make sure to turn off the printer prior to cleaning.
- 2) As the print head gets hot during printing, if intending to clean the print head, turn the printer off and wait approximately 2~3 minute before commencement.
- 3) When cleaning the print head, take care not to touch the heated portion of the print head, prevent damage to print head due to static electricity, etc.
- 4) Take care not to allow the print head become scratched and/or damaged in any way.

### 5.1 Cleaning Print Head

- 1) Open the Printer Cover and then use the cleaning pen (or cotton stick with diluted alcohol, alcohol or isopropanol) to clean the head in the direction from the center of the head to two sides.
- 2) After cleaning the head, do not use the printer until the alcohol used for cleaning evaporates completely (1~2 min) and the printer has completely dried.

### 5.2 Cleaning Roller or Paper Path

- 1) Open the printer cover and then remove the paper.
- 2) Remove any dust or foreign substances using dry cloth or cotton swab.
- 3) Soak the cloth or cotton swab in alcohol for medical use and use it to remove adhesive foreign substances or other pollution materials.
- 4) After cleaning the parts, do not use the printer until the alcohol evaporates completely (1~2 min) and the printer has completely dried.



**Note: Clean the parts when print's quality or label detection degrades.**

## Chapter 6 Label Printer Utility Installation

### 6.1 Installation Preparation

Download the Label Printer Utility application program in CD.

### 6.2 Usage



**Note:** The screen has a slightly difference by operating systems and models. Following takes SP320 (Windows 7) for an example.

1. Install “SP320 Label Printer Utility.exe” and then open the “SP320 Label Printer Utility”.

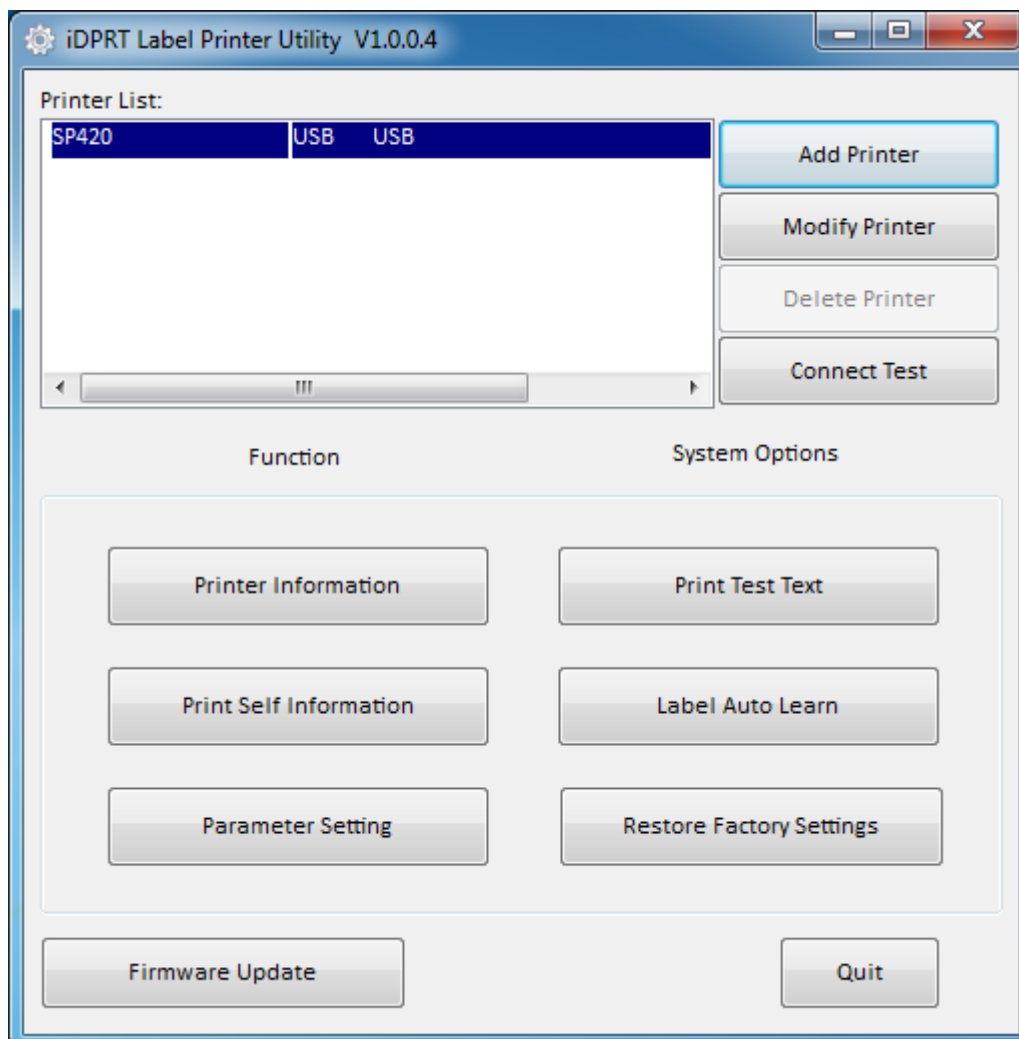

(2) Select Add/Modify/Delete Printer/Connect Test.

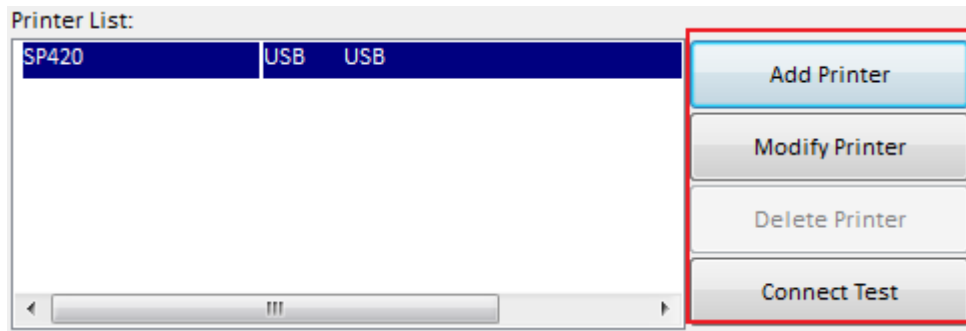

●Click “Add Printer” to select the printer and the port type (take USB as an example), click “OK”, check in “Printer List”.

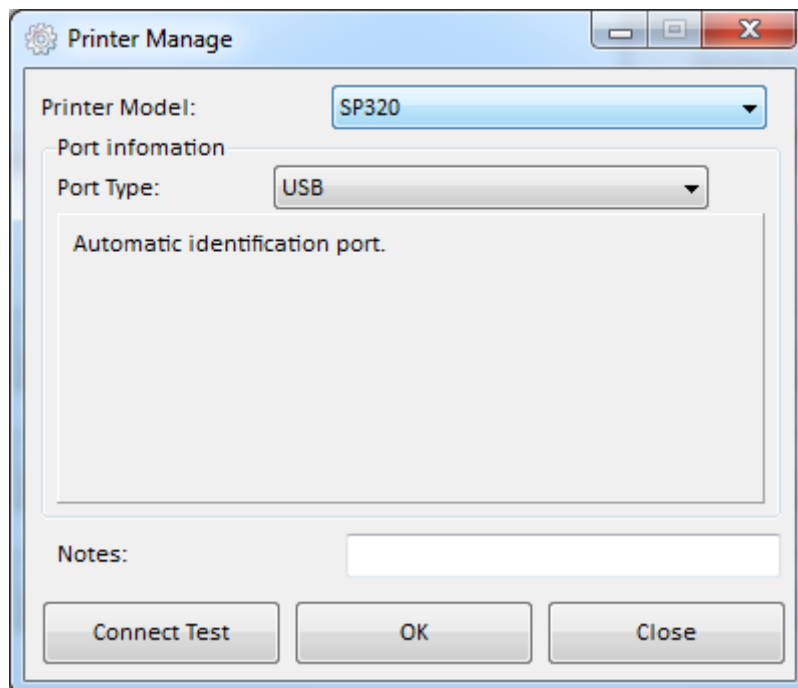

- Click “Modify Printer” to select the printer and the port type (take COM1 as an example), click “OK”, check in “Printer List”.

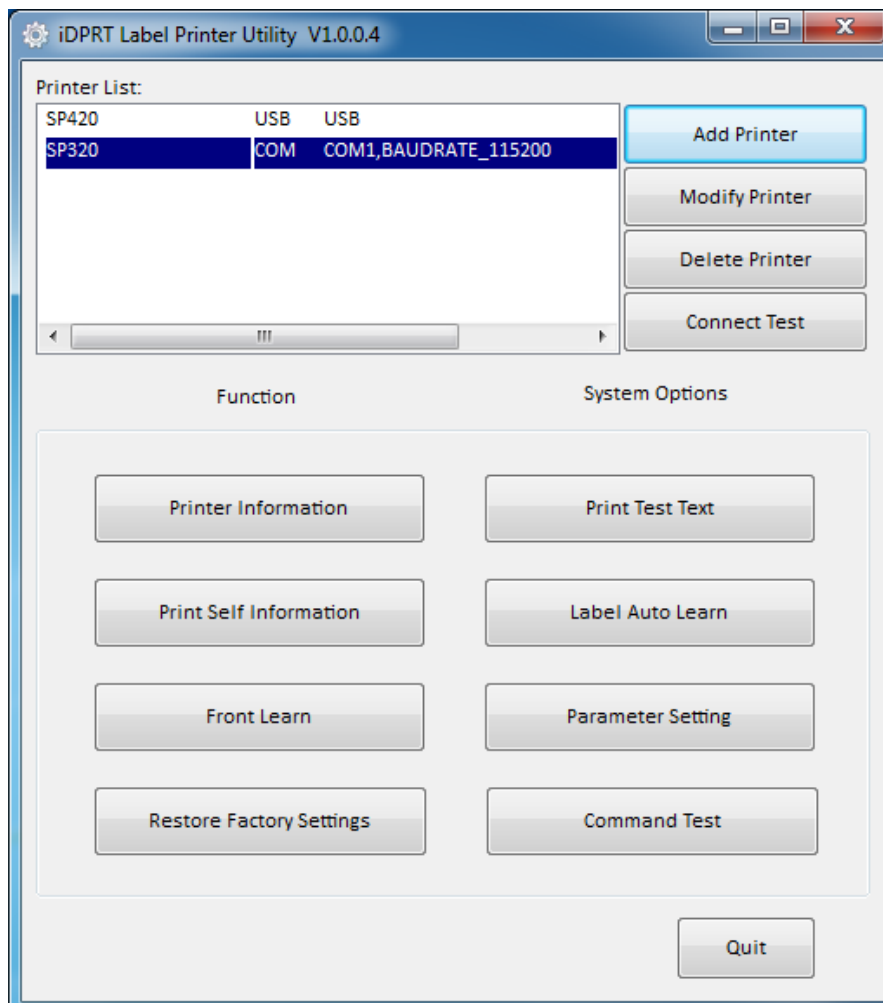
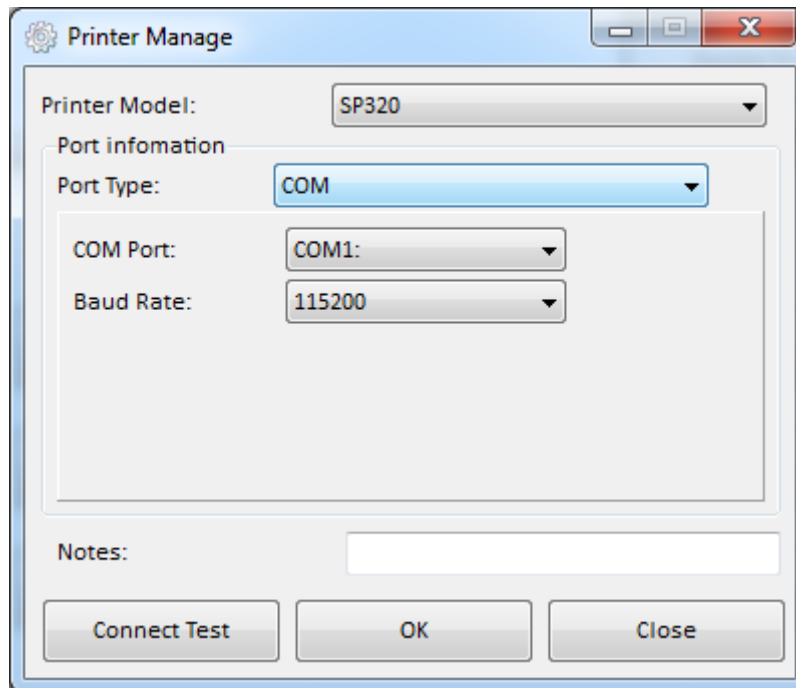

- Click “Delete Printer”, click “Yes” to delete the printer, click “No” to cancel delete printer.

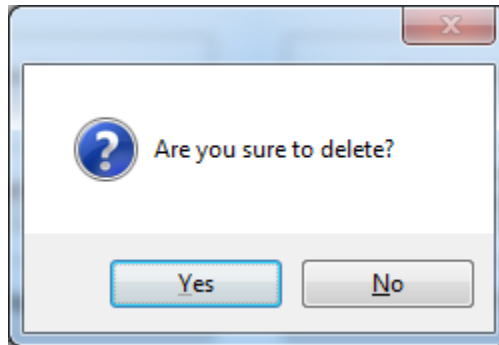

- Select the printer you currently use and connect it to the computer; Click “Connect Test” to test if the is connected.

If connection is OK, the icon below will come out.

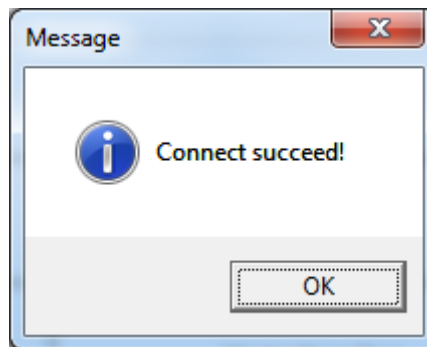

If connection fails, normally shows following icon.

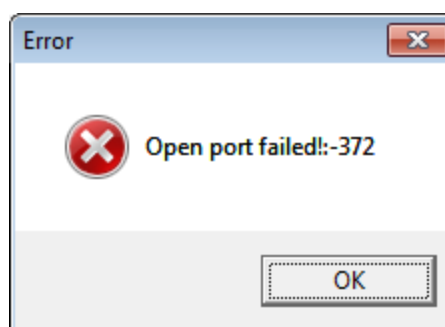

**1) Turn on the printer firstly, then select one port (depended on the printer you bought) to connect to the PC. Much more information of connecting method is contained in “3.3 Peripherals Connection”.**

**2) When connection fail, please check if the connection and the port are matched. (When USB port is used, it is better to make sure only one printer is connected)**

(3) Function.

- Click “Print Test Text”, edit the text → Set up the printing range (printable width & height) → Click “Print” printer start to print printer test text.

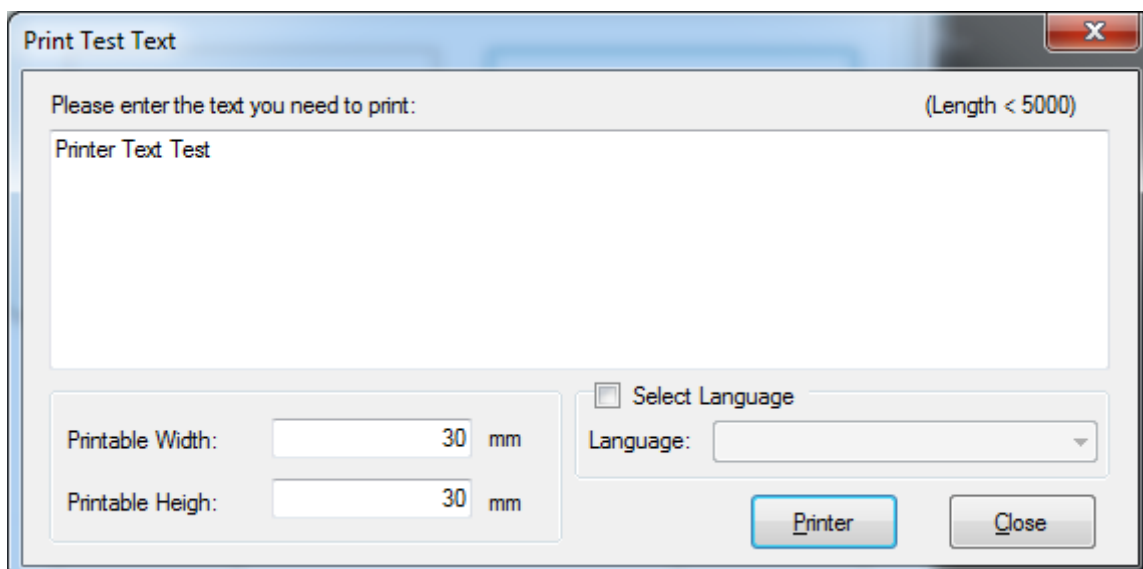
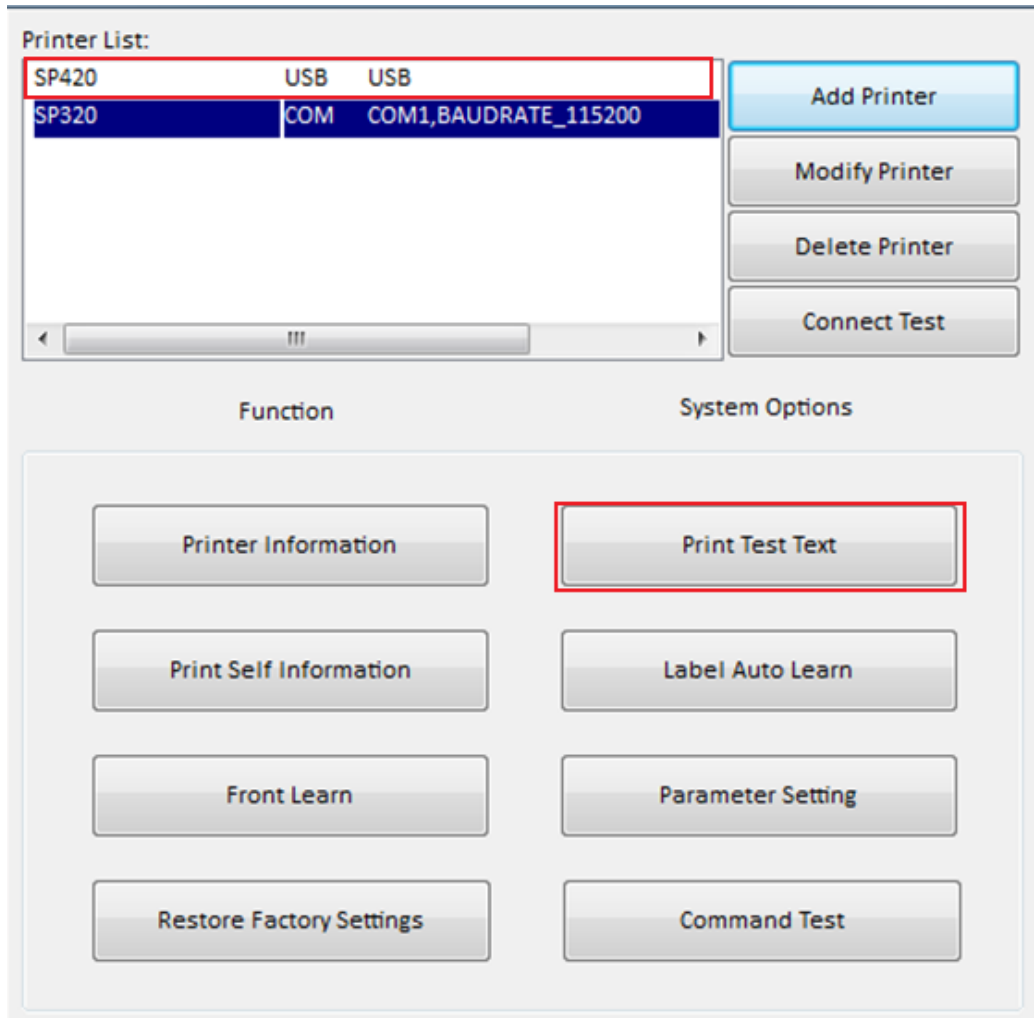



- Click “Parameter Setting” to set the interface, language, and print according to your needs.

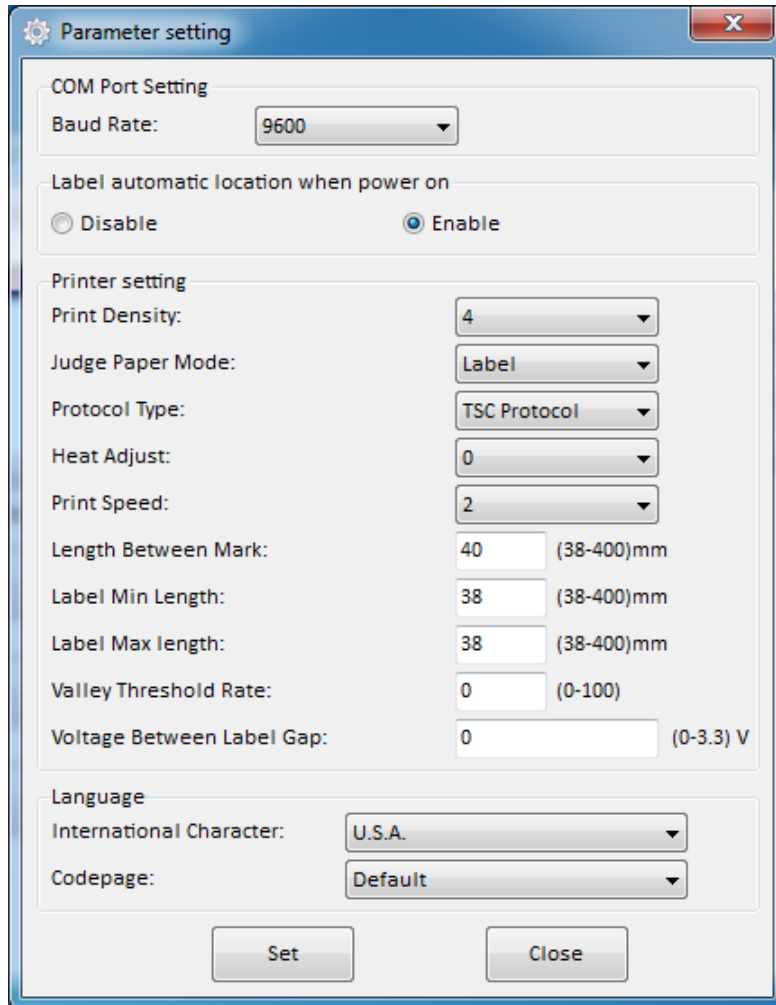

- Click “Set” save all the above settings, then click “ok” back to the main menu.

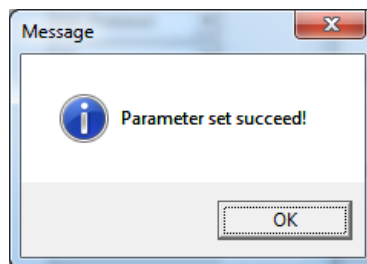

- (5) Click “Restore Factory Settings”, click “OK” to restore factory settings, click “Cancel” to cancel restore factory settings.

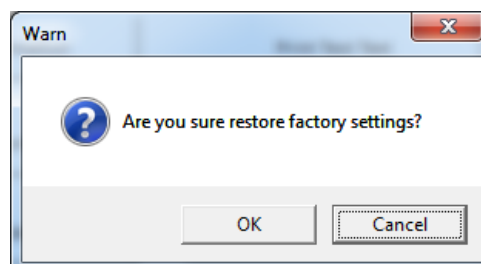

## Chapter 7 Windows Driver Installation

### 7.1 Introduction

This chapter provides information on installation according to the PC operating system (OS).

This driver support for these following operating systems:

- Microsoft Windows 10 (32 bit/64 bit)
- Microsoft Windows 8 (32 bit/64 bit)
- Microsoft Windows 7 SP1 (32 bit/64 bit)
- Microsoft Windows Vista SP2 (32 bit/64 bit)
- Microsoft Windows Server 2012(64 bit)
- Microsoft Windows Server 2008 R2
- Microsoft Windows Server 2008 SP2 (32 bit/64 bit)
- Microsoft Windows Server 2003 R2 SP2 (32 bit/64 bit)

### 7.2 Installation

**Note:** Under different operating systems, the screen has a slight difference. Please operate it according to the tips. Take SP320 (Windows 7) for an example.

1. Select one interface to connect your printer to the computer.
2. Turn on the printer check if it is connected successfully.
3. Double-click Seagull Driver.
4. Read and agree with the EULA, click “Next”.

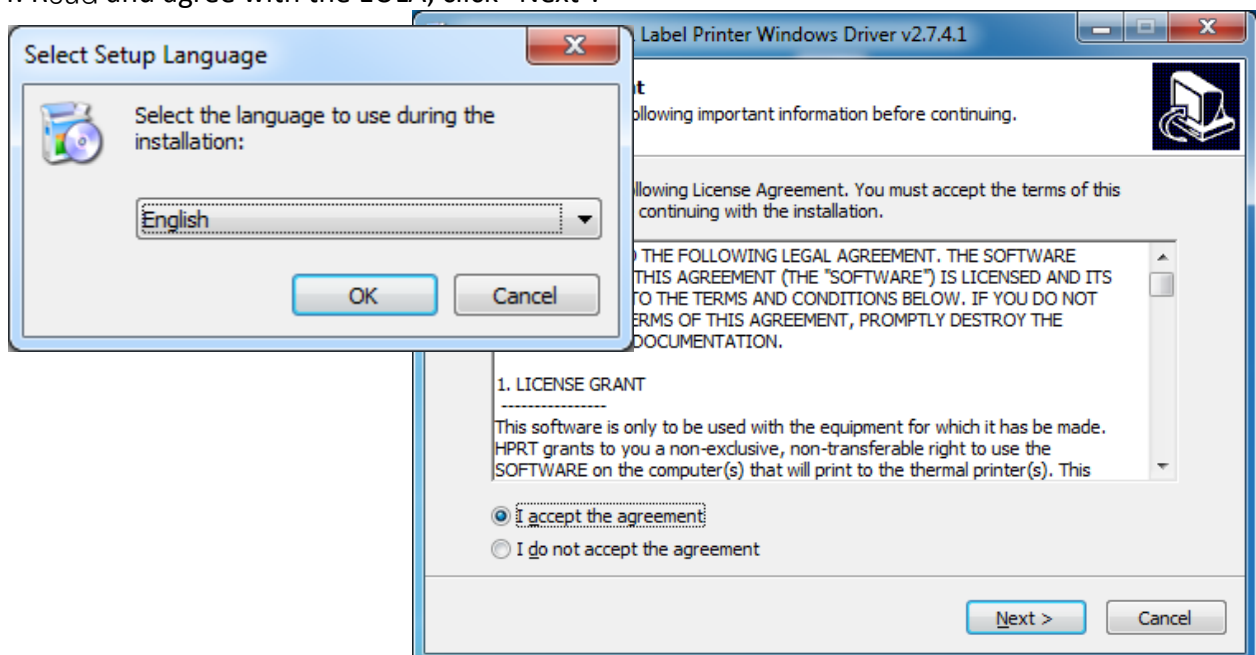

5. Click “Next”.

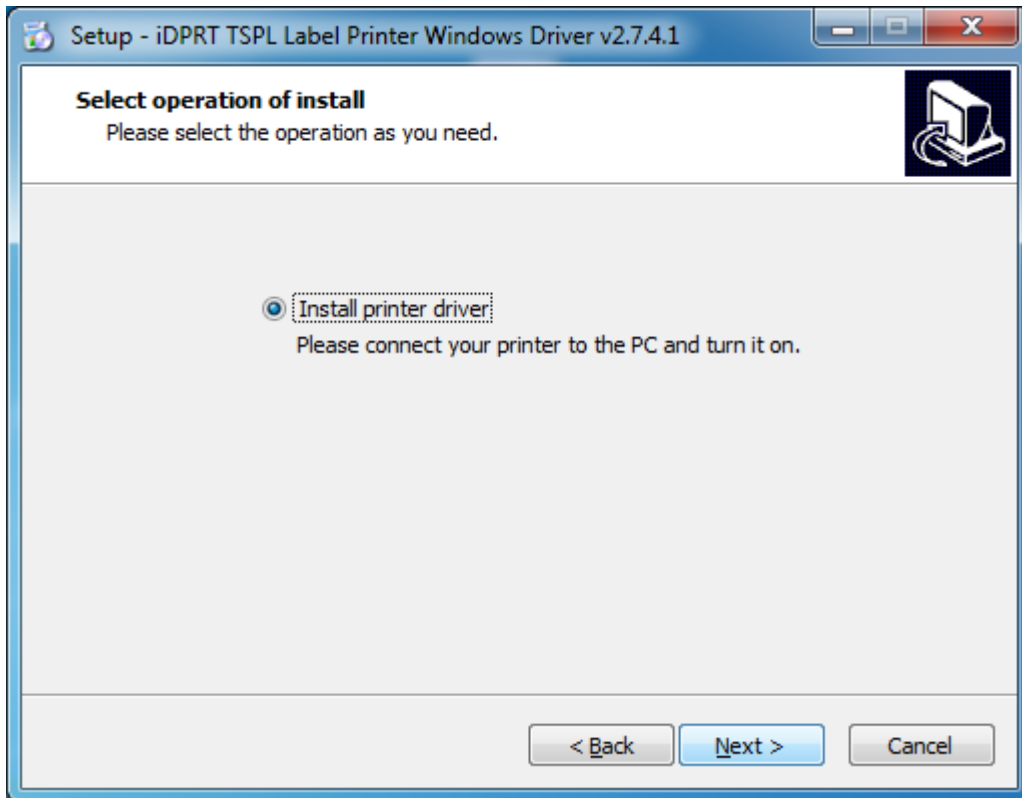

6. Select the default installation port name of the printer driver, then click “Next”.

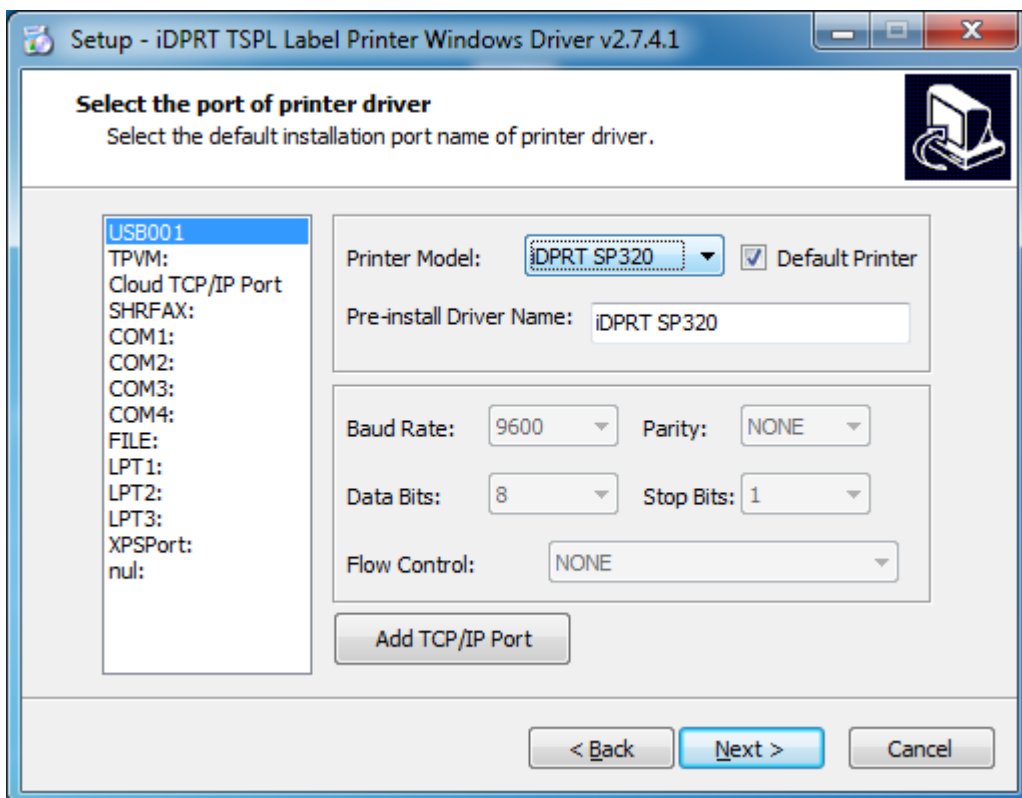

7. Click "Finish".

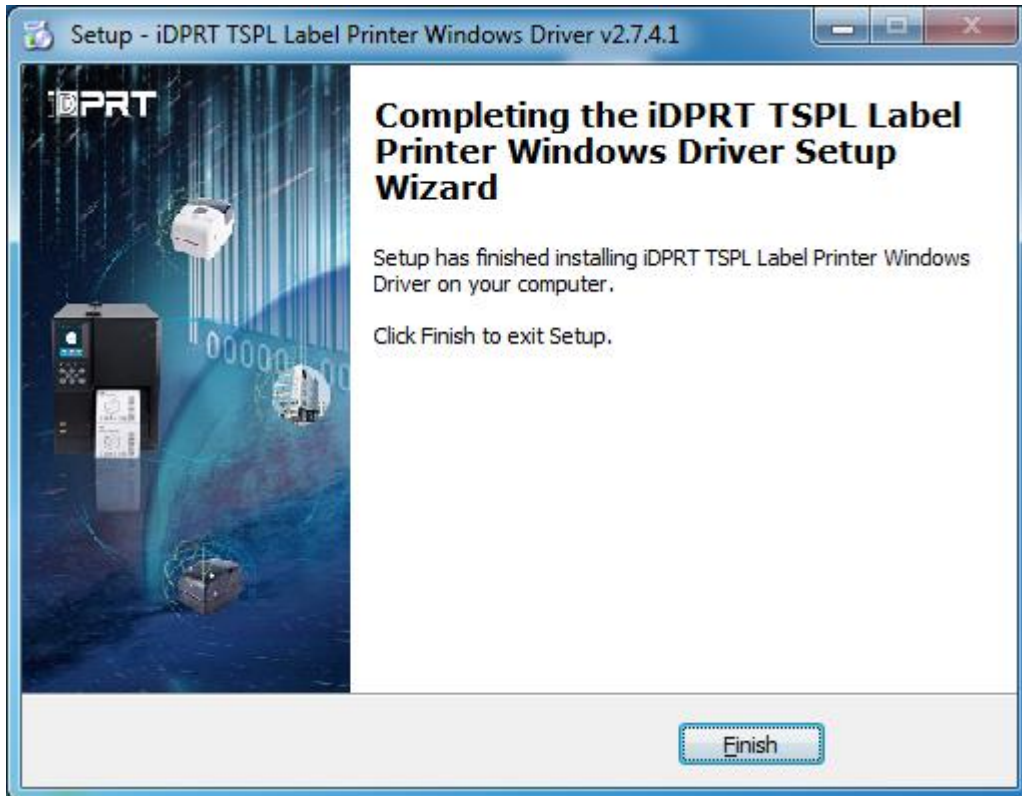

8. After installation, view the icon in "Start" → "Devices and Printers".



 **Note:**

- 1) If you have already installed the driver (No matter what kind of ports), it will generate a USB port automatically when connecting the printer to the computer.
- 2) Any problems exist, please use our utility tool in CD.

## 7.3 Usage

### 7.3.1 Printing Preferences

1. Click "Start" → "Devices and Printers". Right-click the icon and select "Printing preferences".

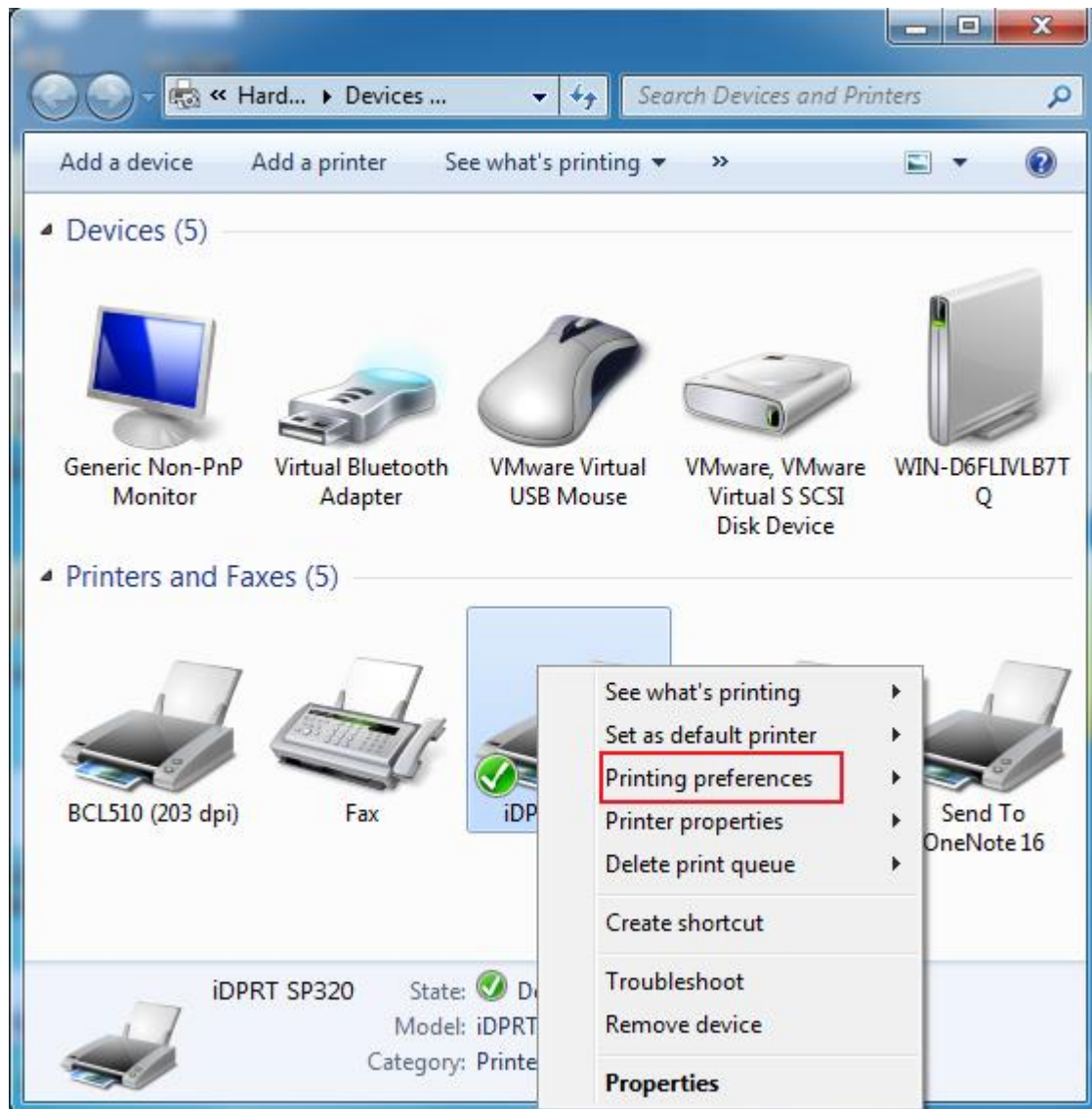

2. According to different needs, set the page.

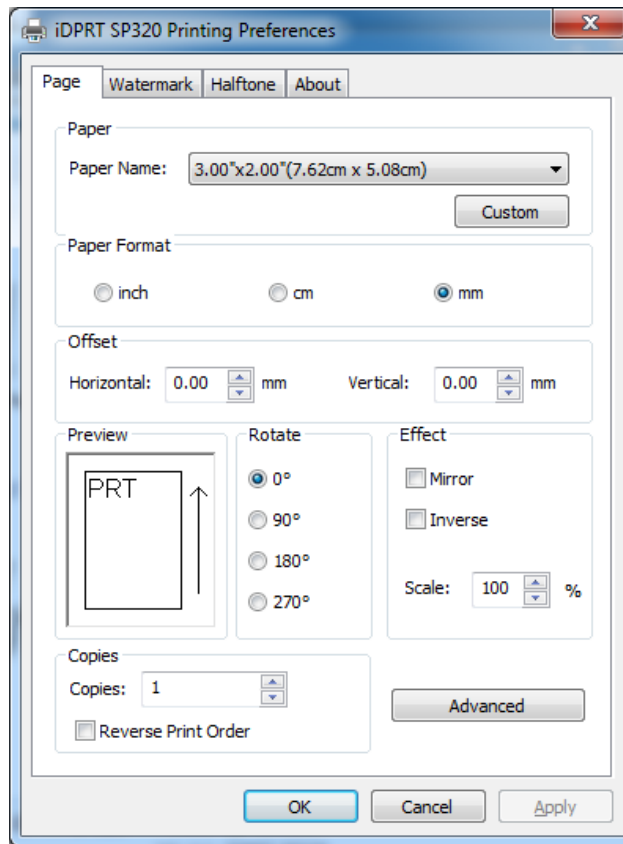

● Click “Paper Name”, then select the paper type.

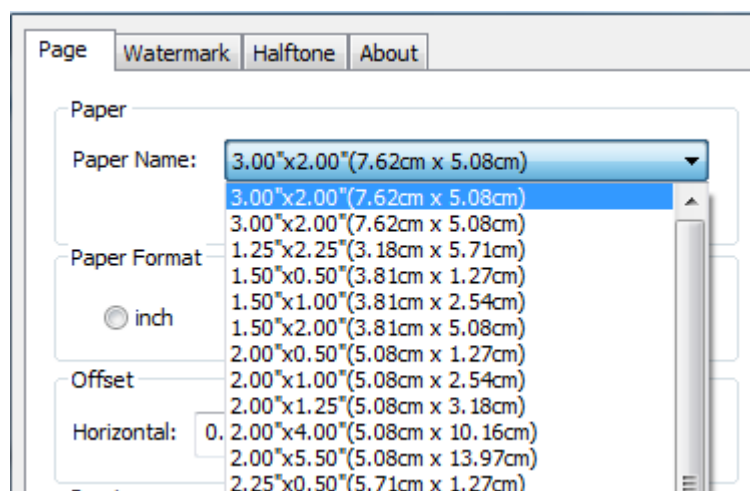

- Click “Custom” to add a new stock.

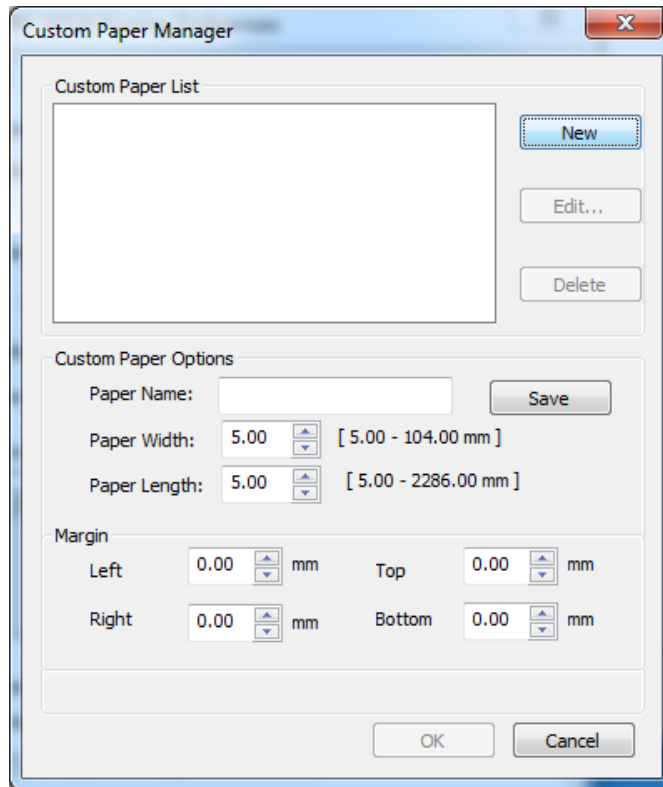

- Select “Rotate” or “Effect”, it will be shown in the “Preview”.

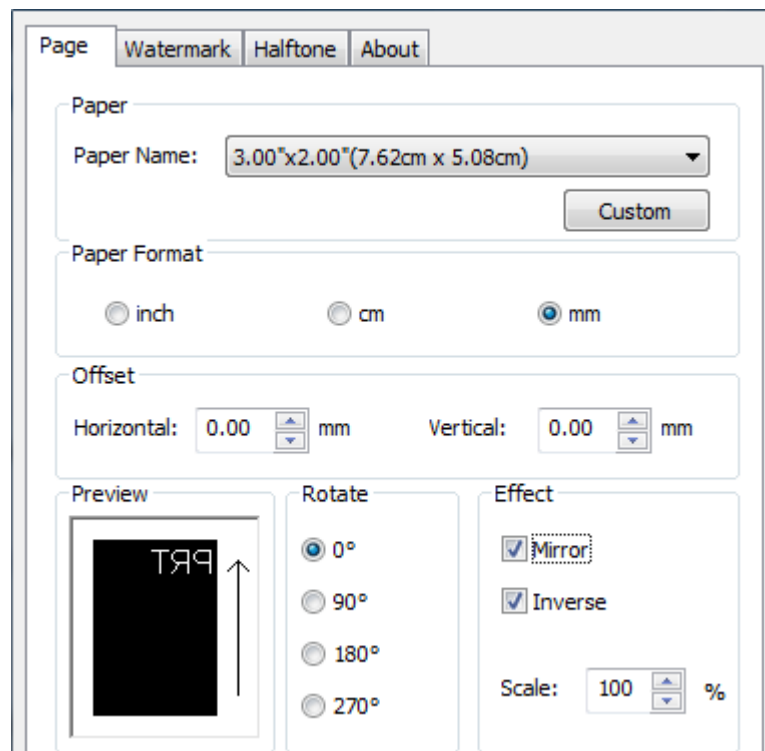

- Click “Advanced” to set “Save Paper”, “Density”, “Speed”, “Test”, “Media Handling” and “Media Type”.

1) Save Paper

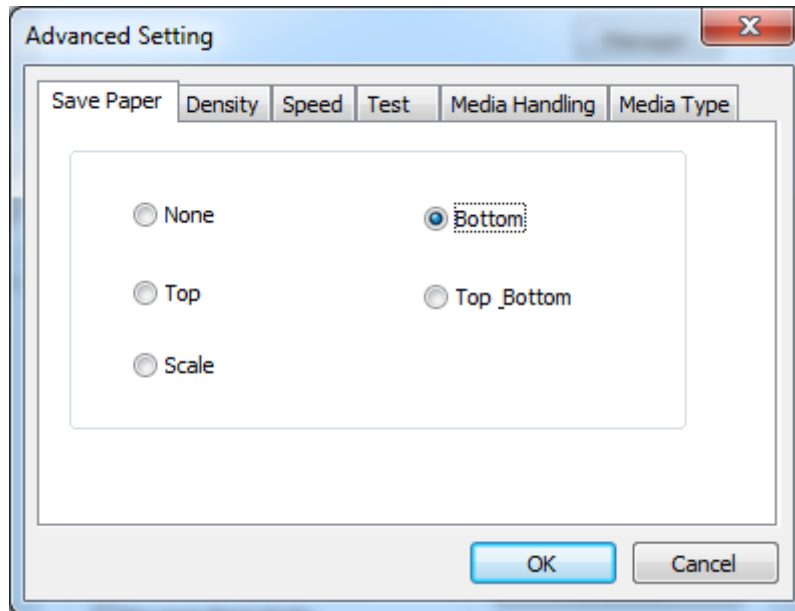

2) Density

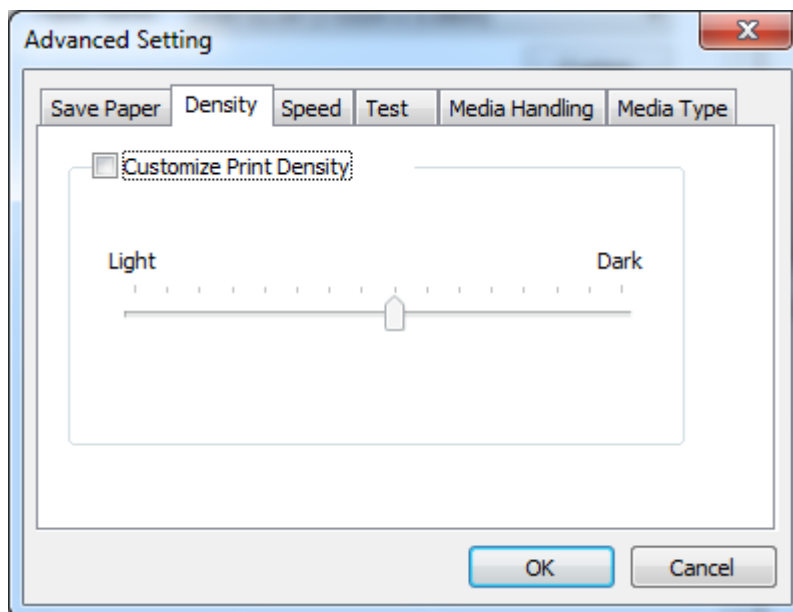



3) Speed

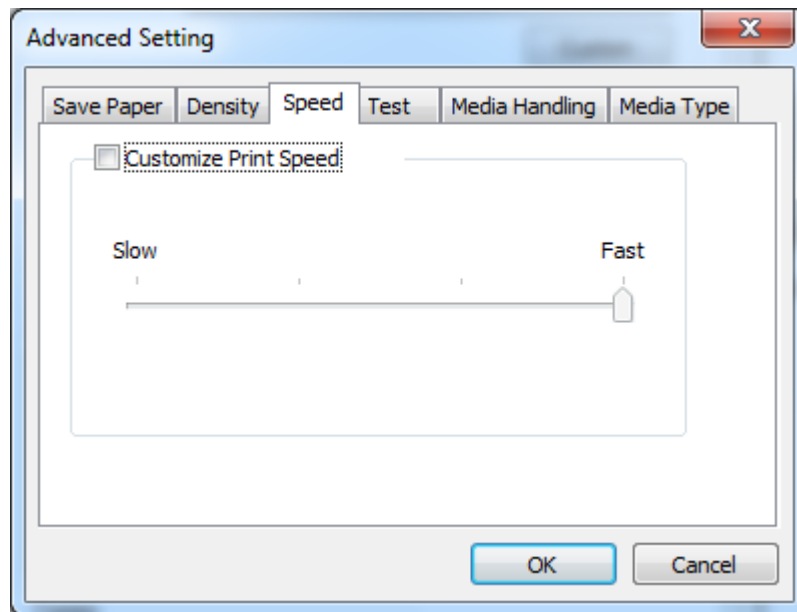

4) Test

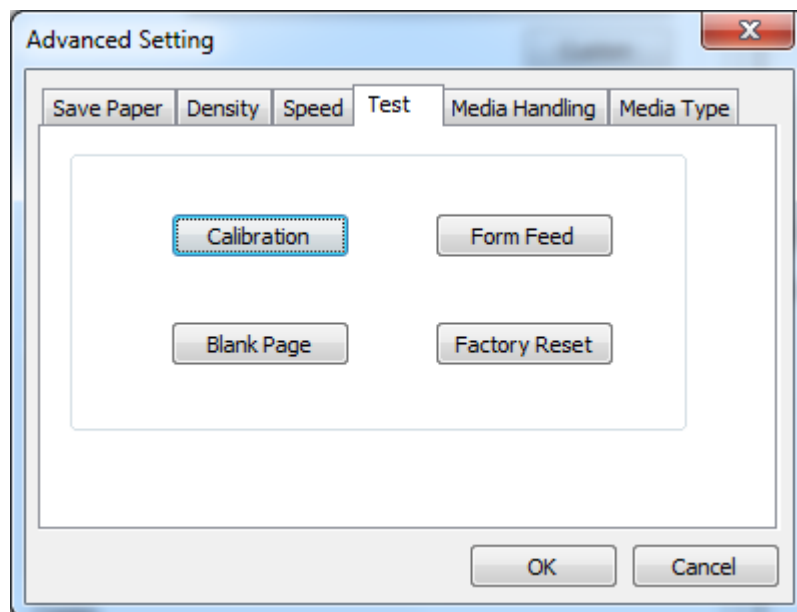

## 5) Media Handling

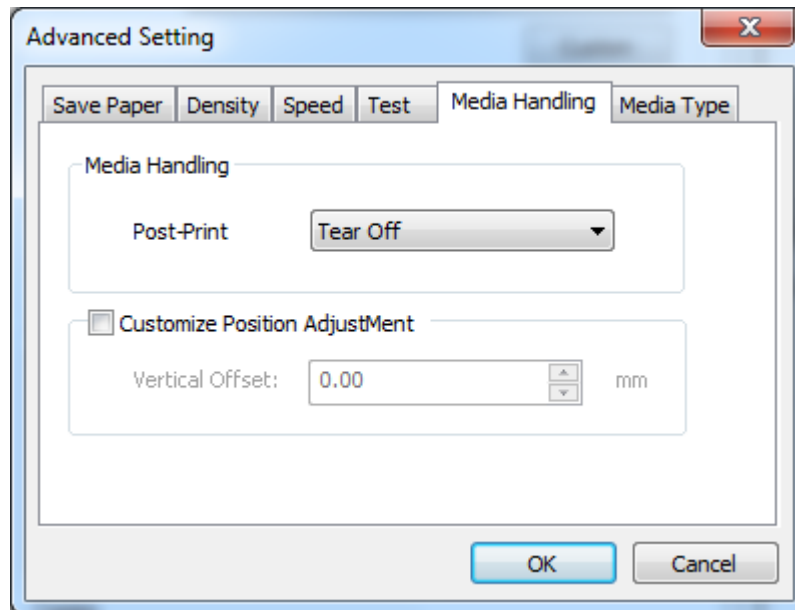

## 6) Media Type

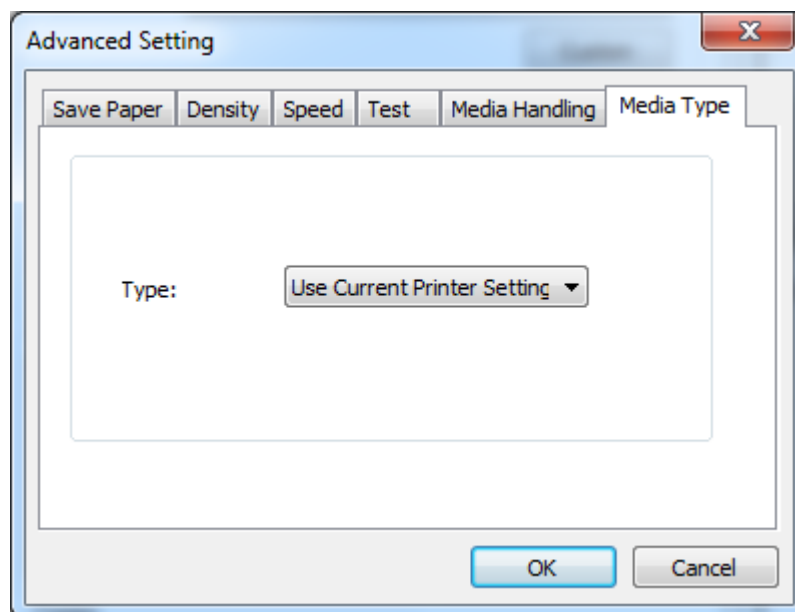

3. Click “Watermark”, it recommends to use BMP format.

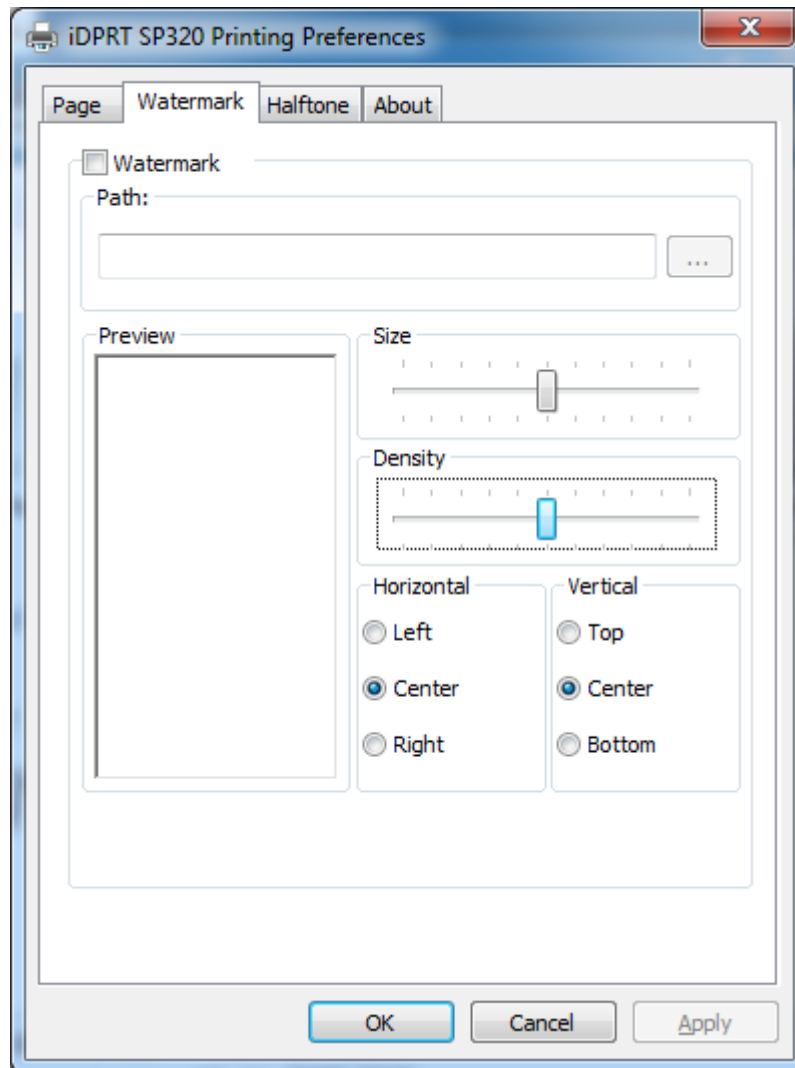

4. Click “Halftone”.

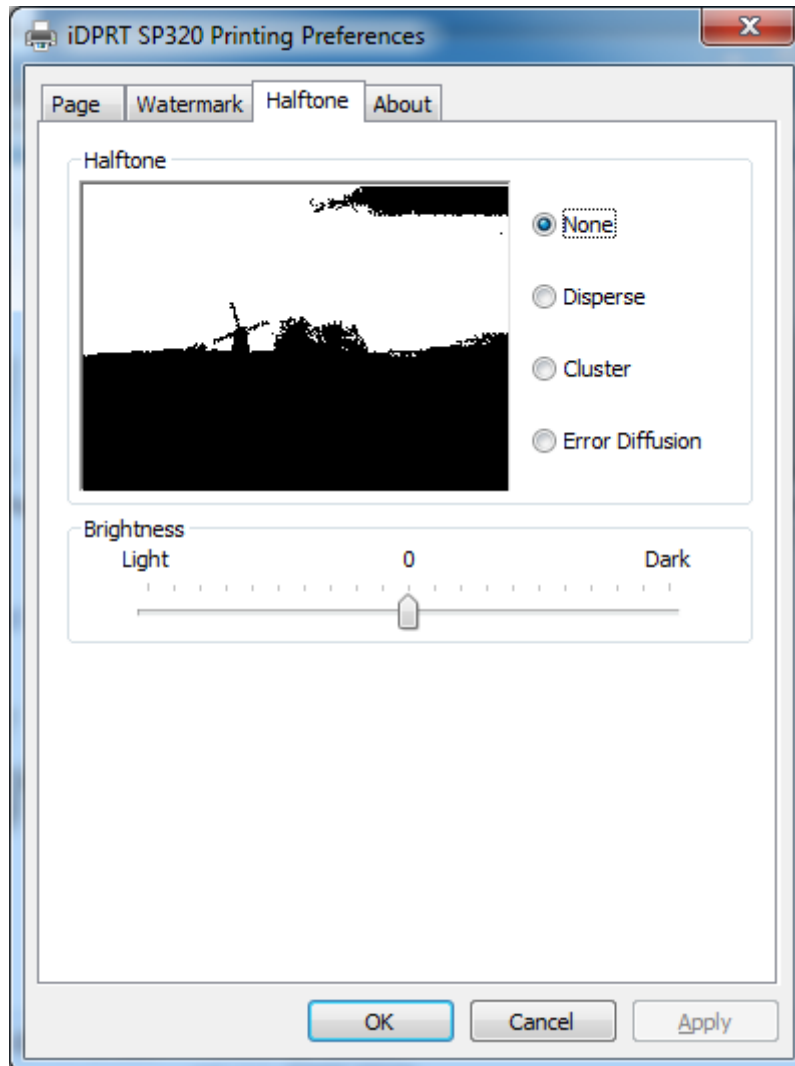

- Click “Brightness” to adjust the brightness.

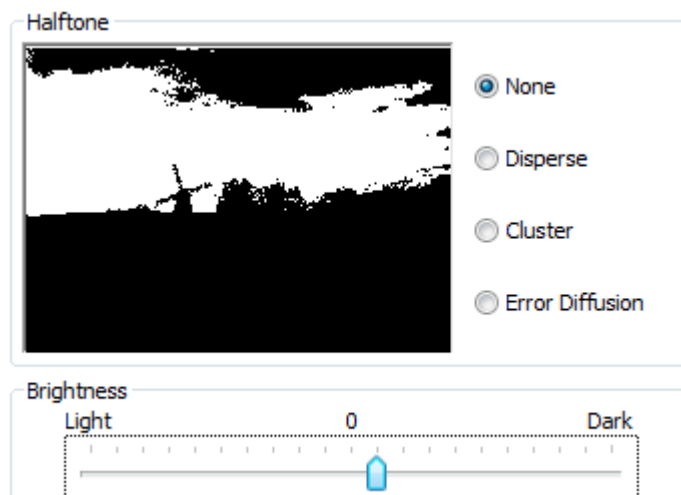

### 7.3.2 Printer Properties

1. Click "Start" → "Devices and Printers". Right-click the icon and select "Printer properties".

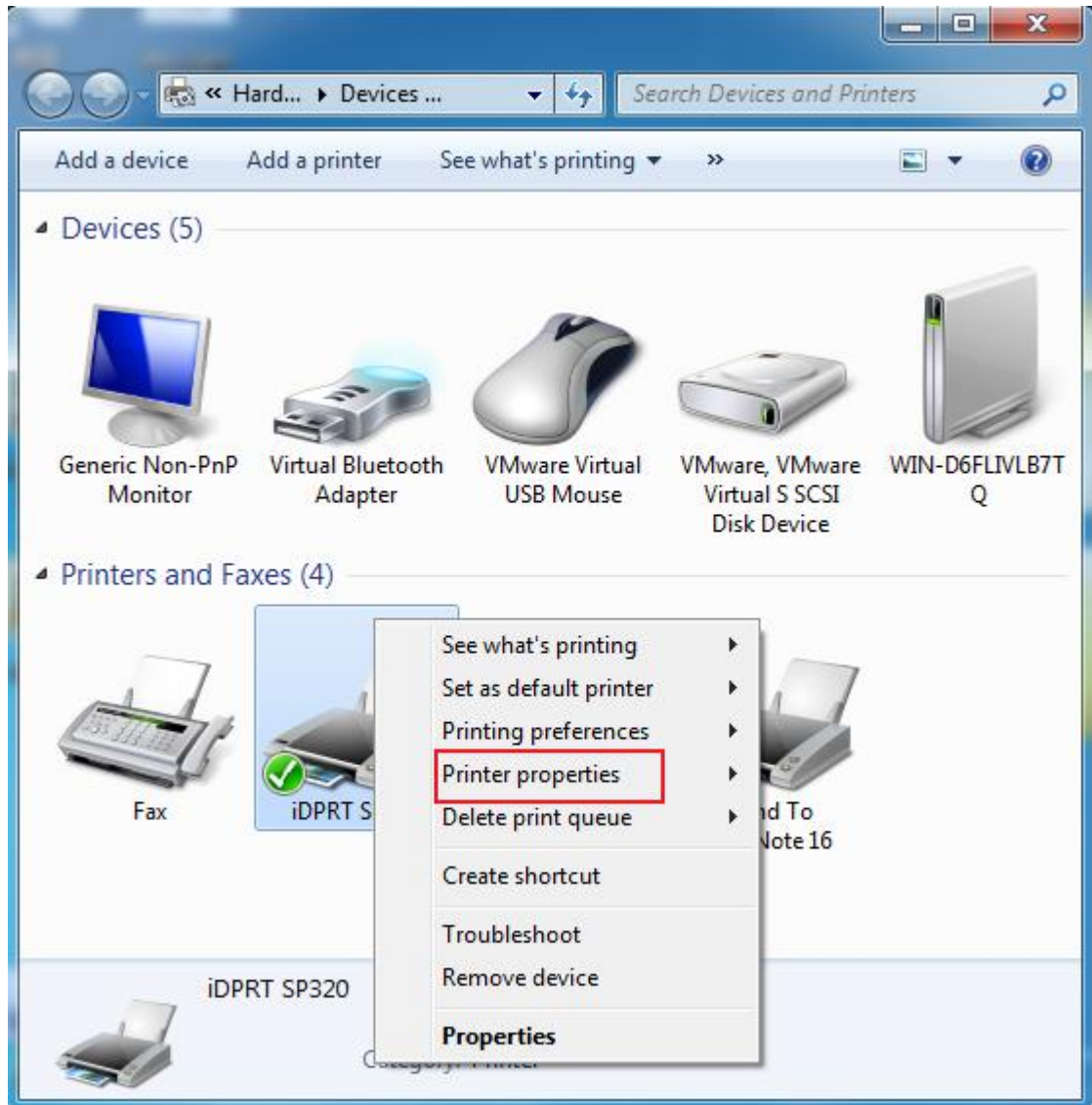

2. Click “General” → “Print Test Page”, and the printer will print label with current settings.

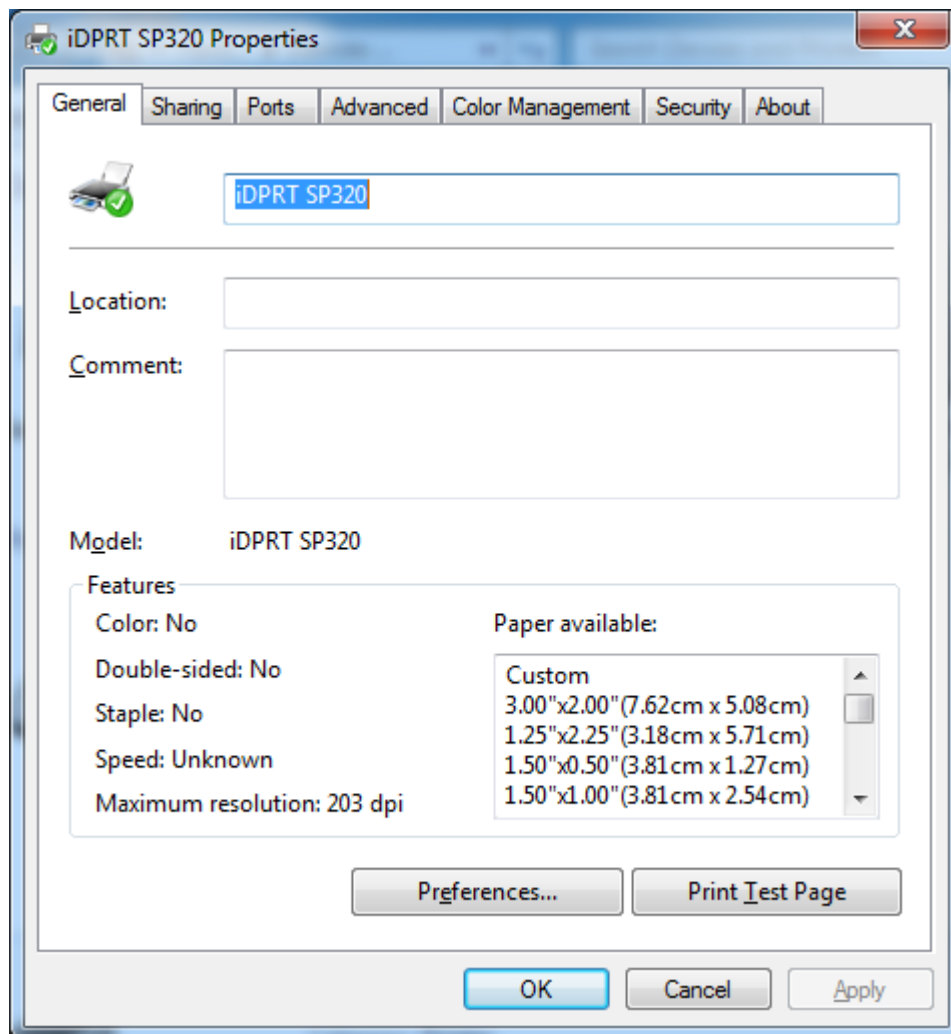

3. Click "Ports", then select the port according to your needs.

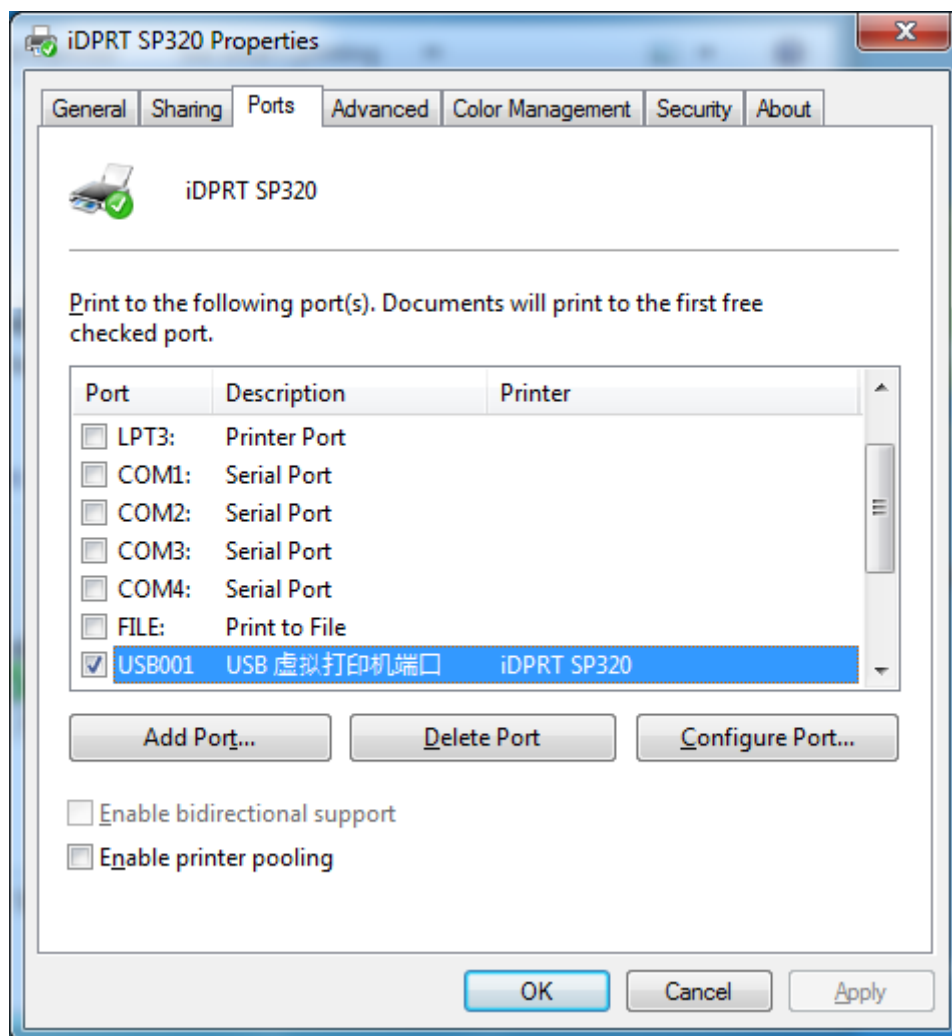

4. Click “Advanced” to set the available time for the printer.

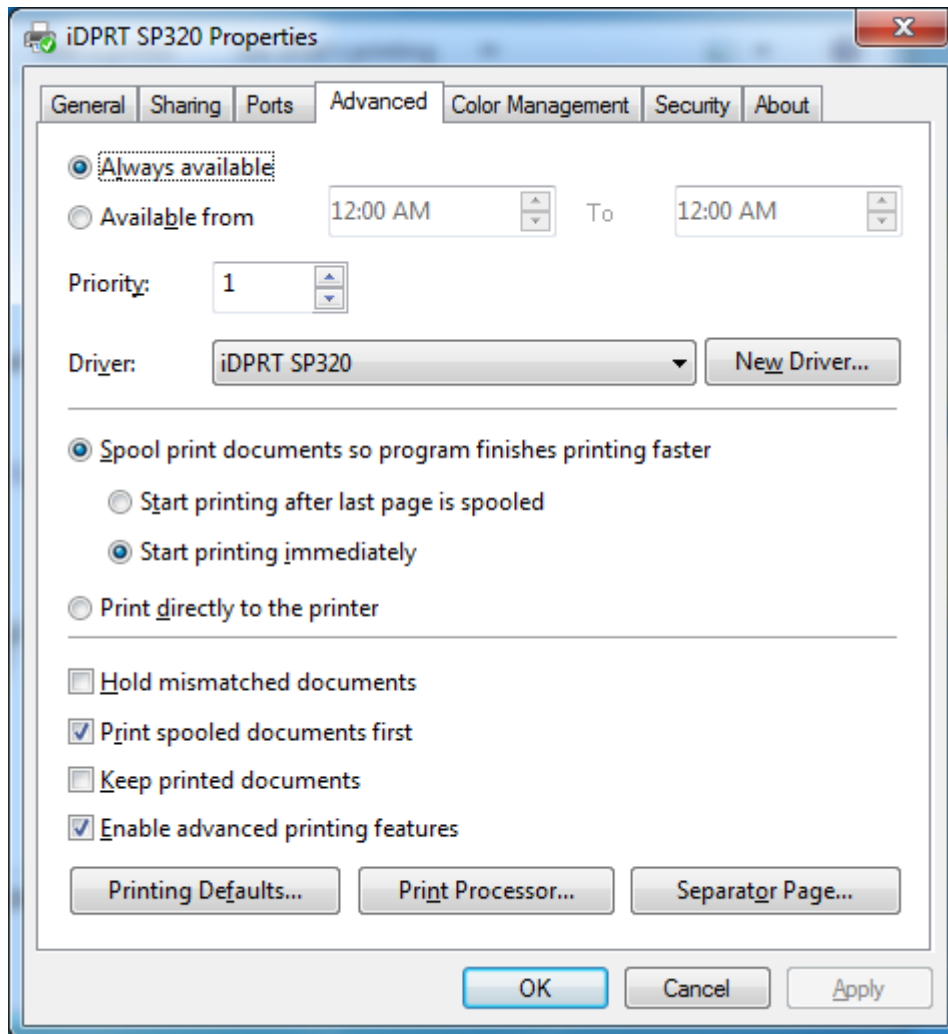



## 7.4 Removing



**Note:** Please turn off the printer or unplug the USB cable before removing the driver.

1. Double-click Windows Driver.

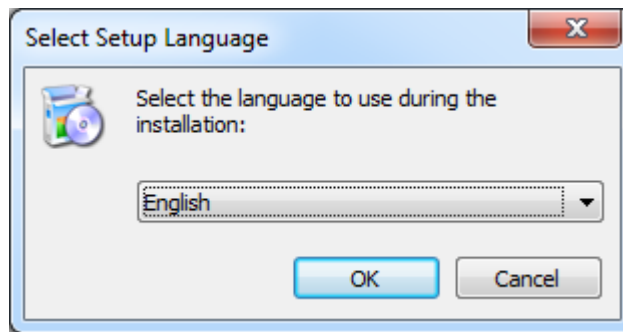

2. Select "Uninstall printer driver", then click "Next".

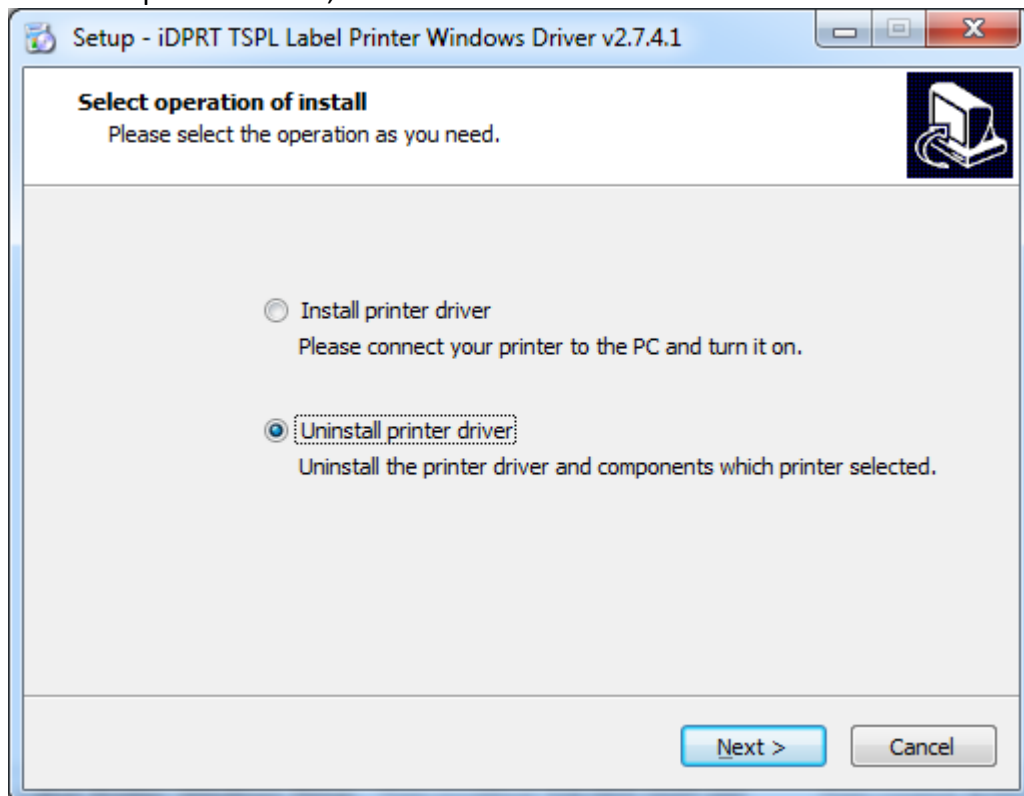

3. Select the name of the printer driver needed to be uninstalled, then click "Next".

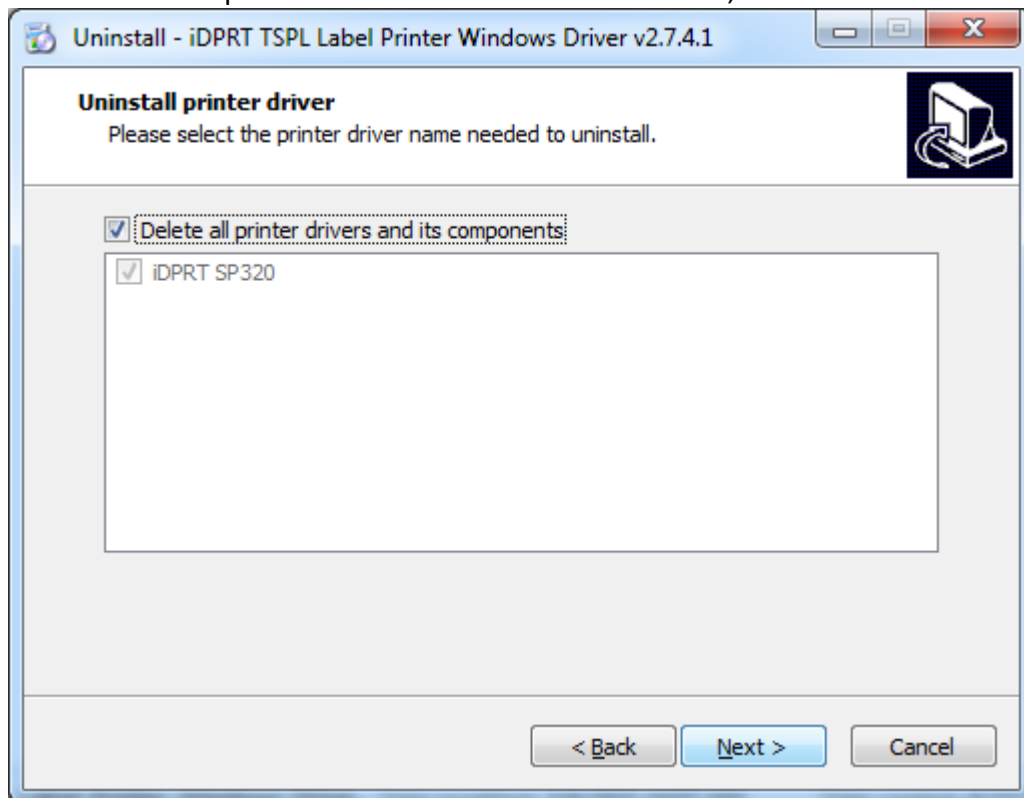

4. Click "Yes" → "OK".

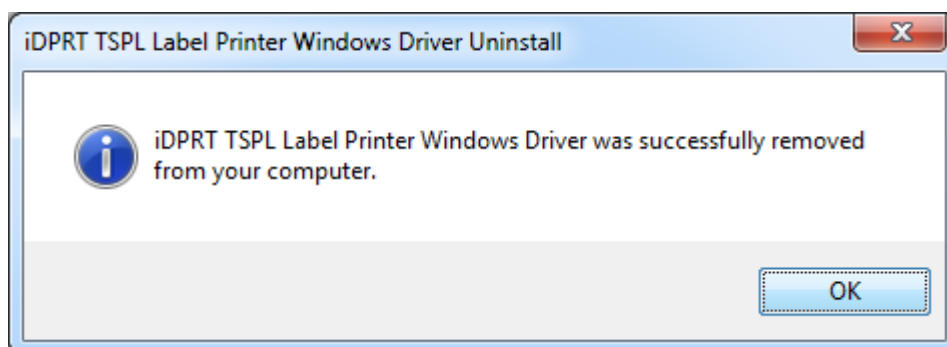
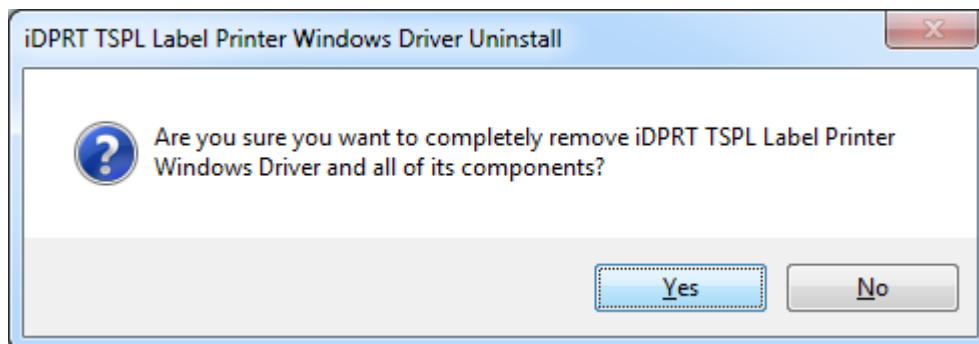

## Chapter 8 Mac Driver Installation

### 8.1 Manual Information

This Driver Installation Manual provides information on installation in macOS operation system.

### 8.2 Driver Preparation for macOS

The driver of the installation file name is "iDPRT-SP320-printer-driver-v1.3.4"

### 8.3 Driver Installation for macOS



**Warning:** Under different operating system, the screen has a slight difference. Please operate it according to the tips. Take SP320 (macOS 10.15) as an example.

1. Double-click the Driver, click "Continue".

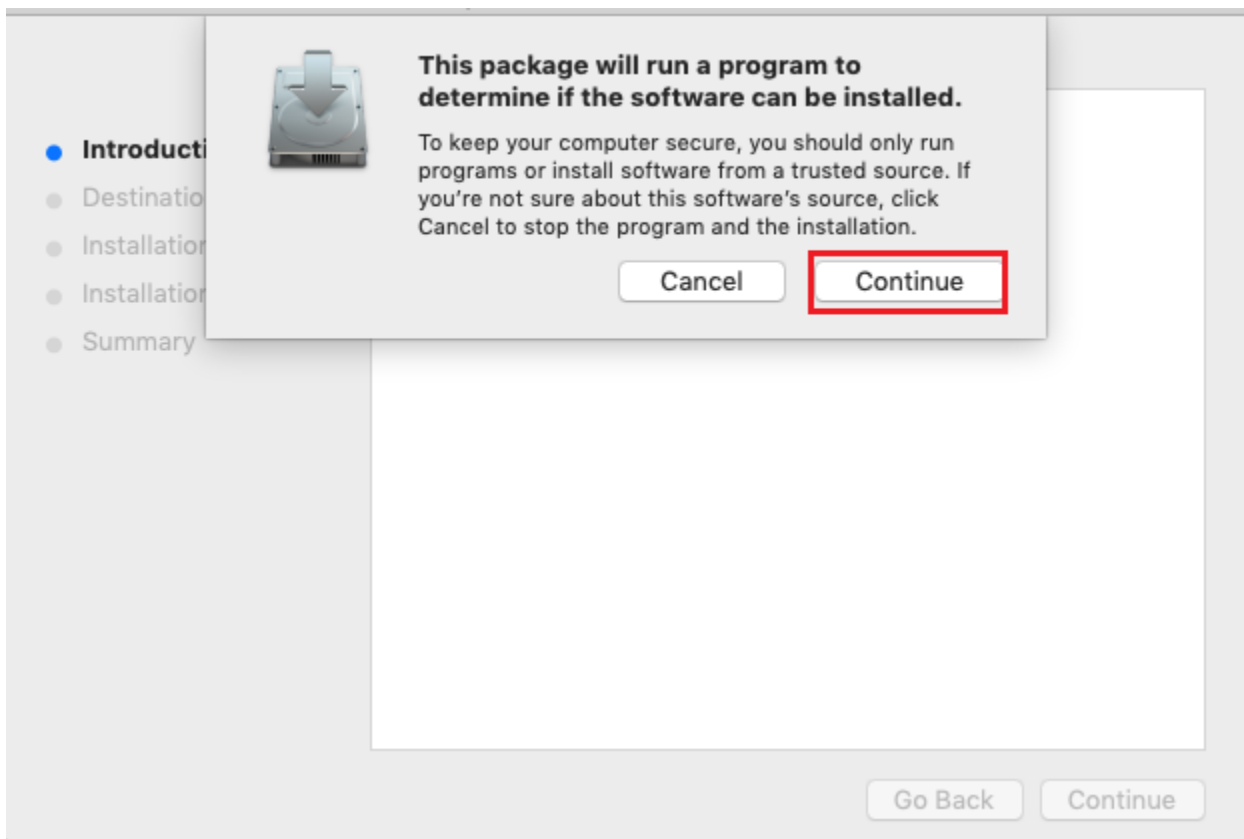

2. Select a destination and click “Continue”.

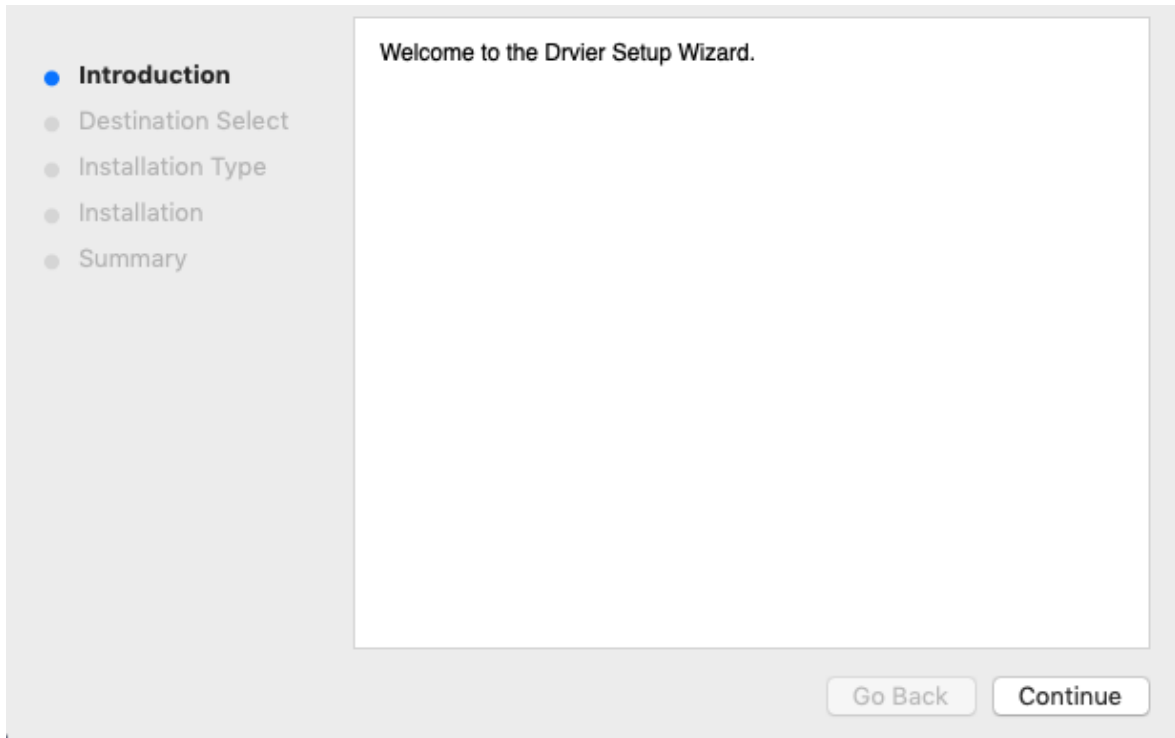

3. Select “Installation Type” and click “Continue”-> “Install”.

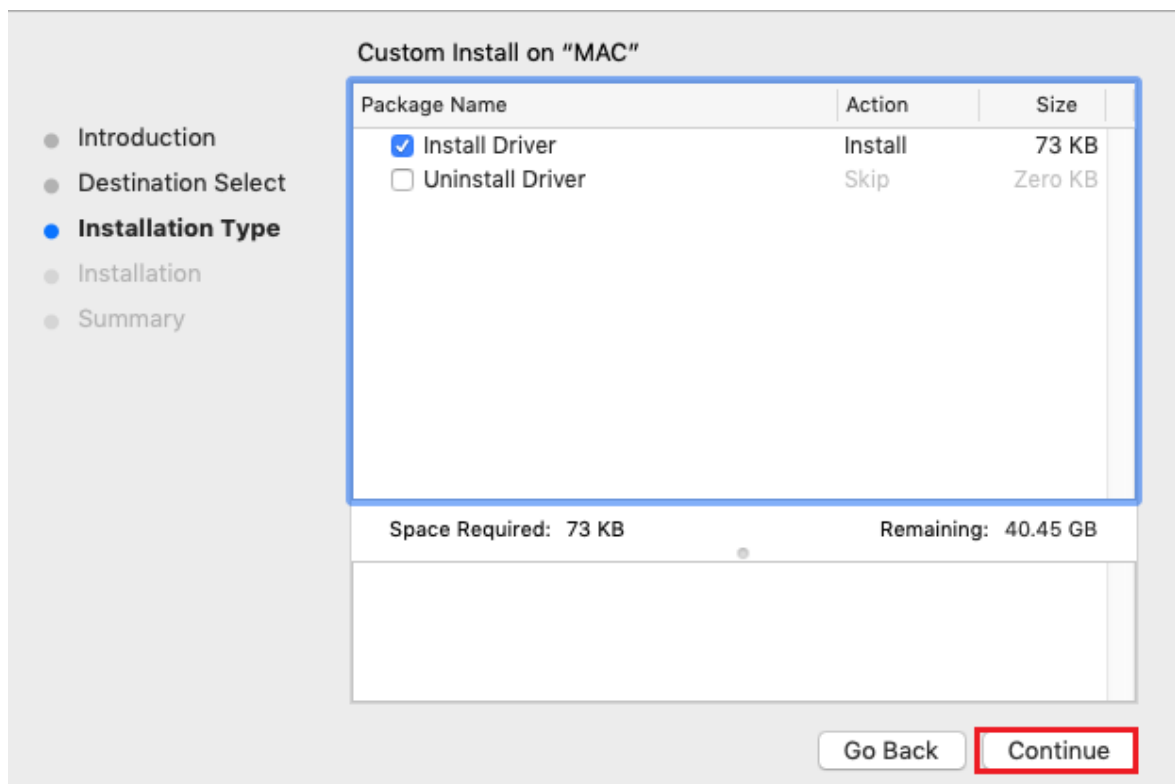

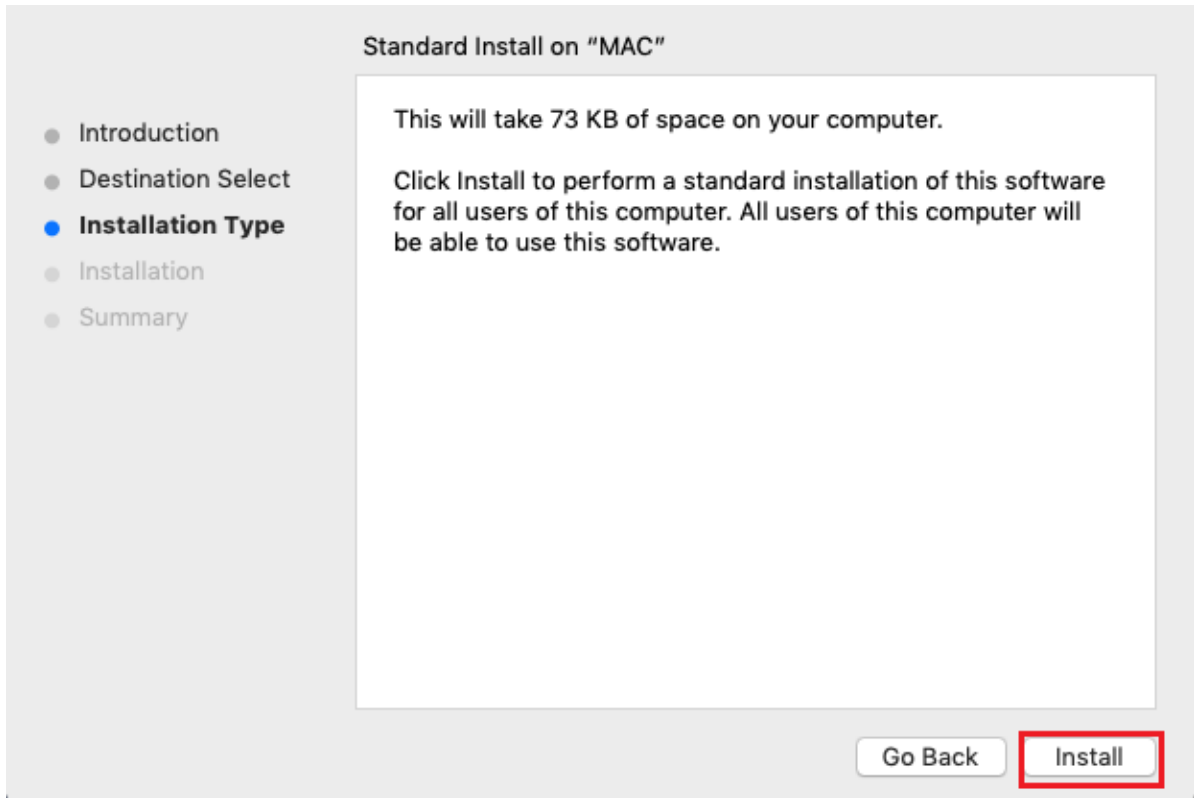

4.Type in the password of your computer.

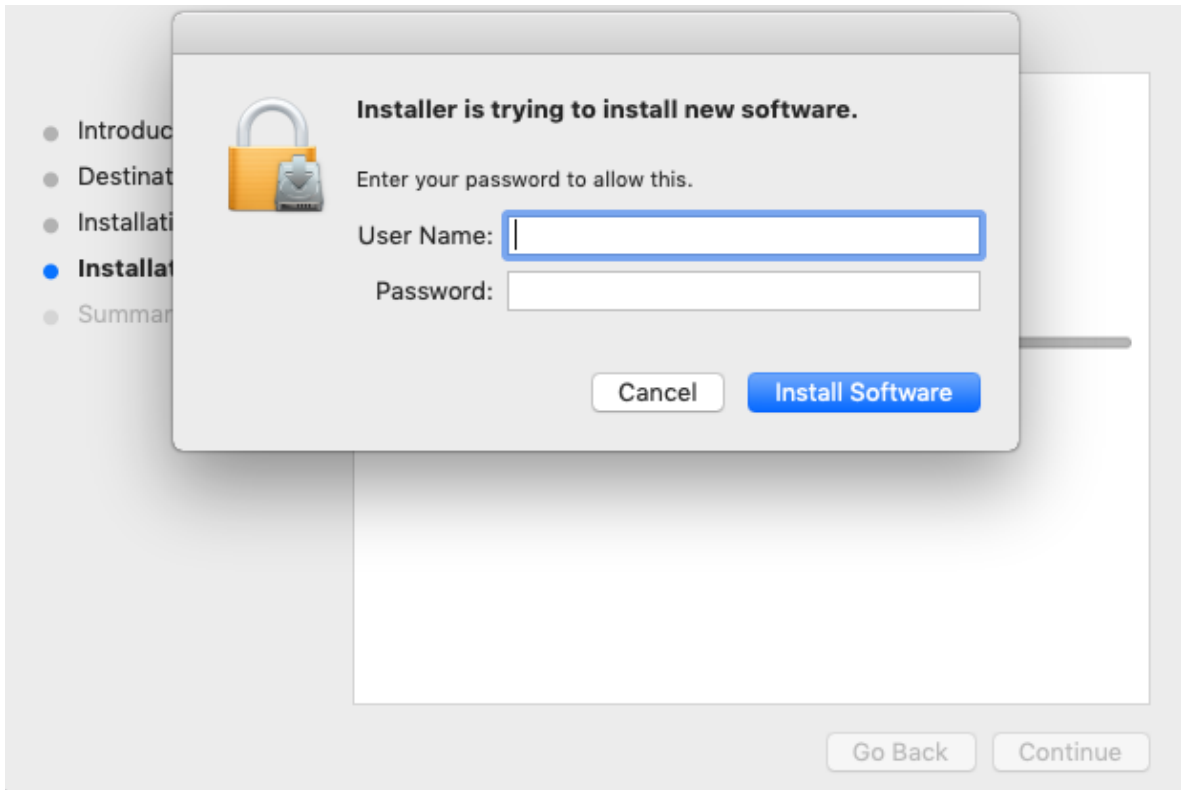

5.The installation was successful.

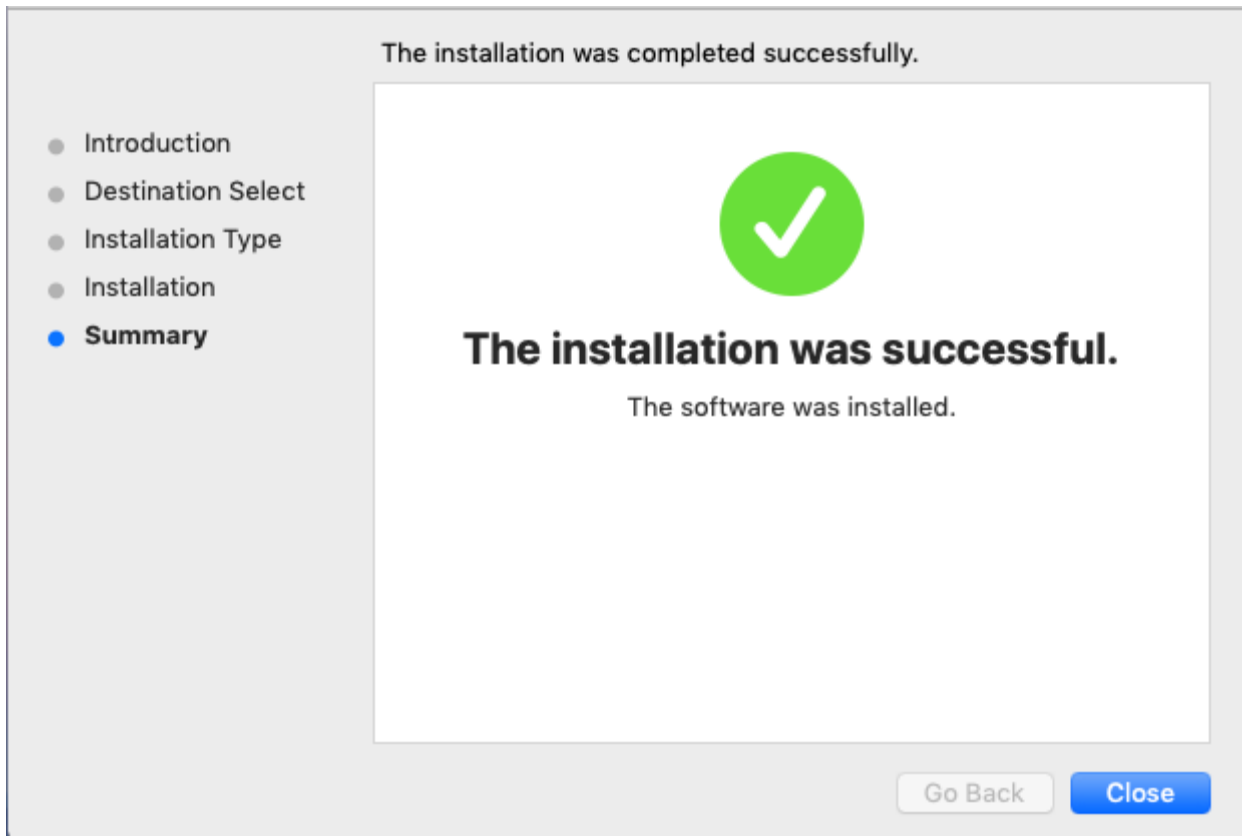

6.Turn on the printer (for example: SP320) and connect it to your computer (for example: via USB cable).

7.Click: Launchpad -> System Preferences -> Printers & Scanners.



8. Under "Printer & Scanner", printer SP320 is available.

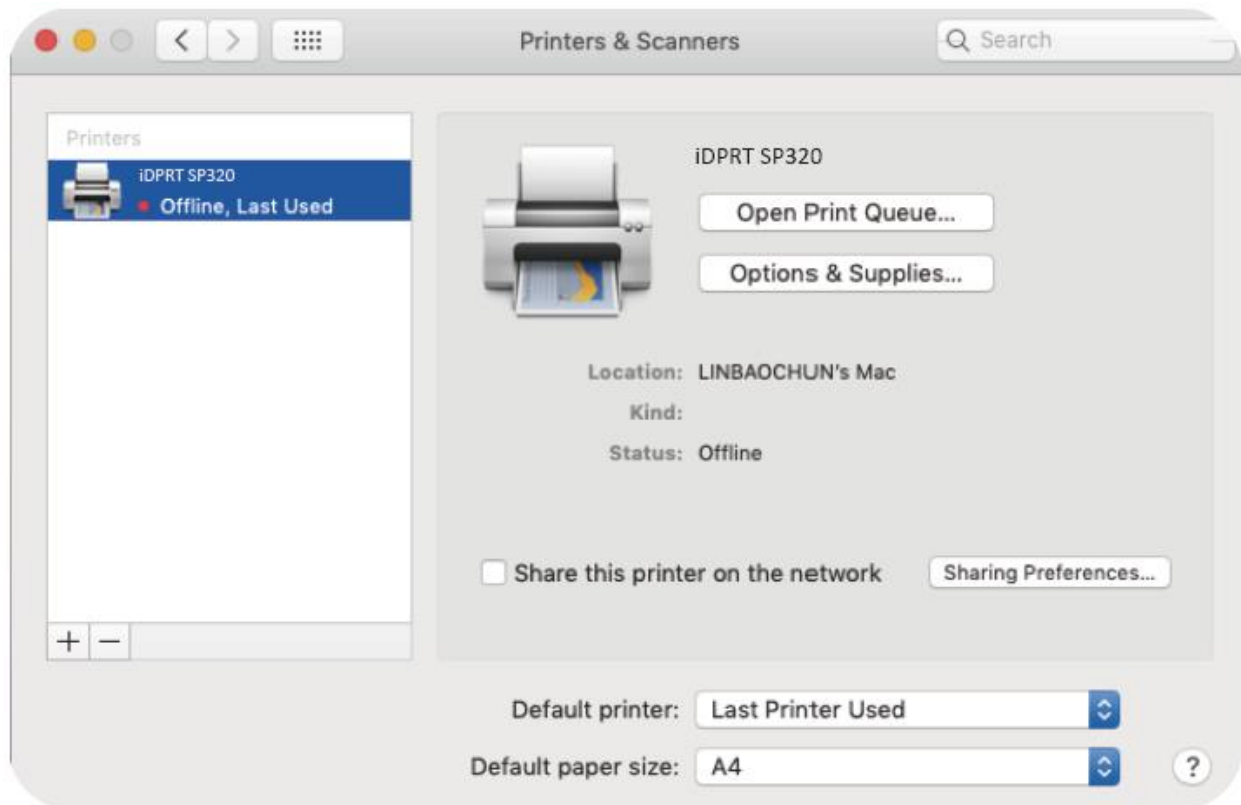

## Chapter 9 Linux Driver Installation

### 9.1 Manual Information

This Linux Driver Installation Manual provides information on installation and usage of the printer's Linux Driver according to PC operating system (OS).

We maintain ongoing efforts to enhance and upgrade the functions and quality of all our products. As follows, product specifications and/or user manual content may be changed without prior notice.

### 9.2 Operating System (OS) Environment

The following operating systems are supported for usage:

- Linux (64bit/32bit)

### 9.3 Linux Driver Installation



**Warning:** Under different operating systems, the screen has slight difference. Please operate it according to the tips. Take Linux (64 bit) as example.

1. Unzip the installation package, right-click and select "Extract Here".

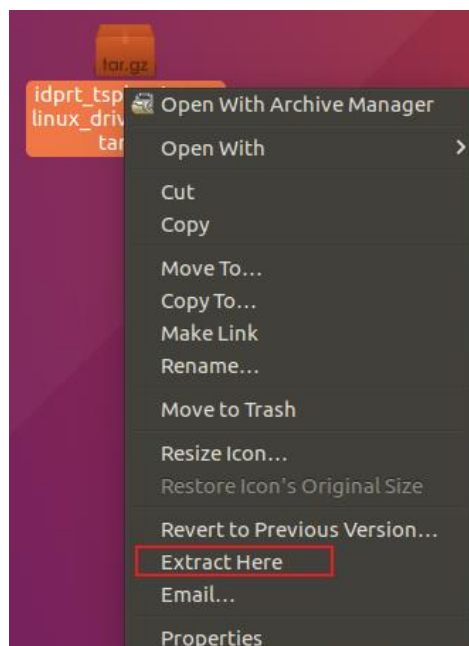



2. Double-click the file.

3. Right-click in the blank, select the “Open in Terminal”.

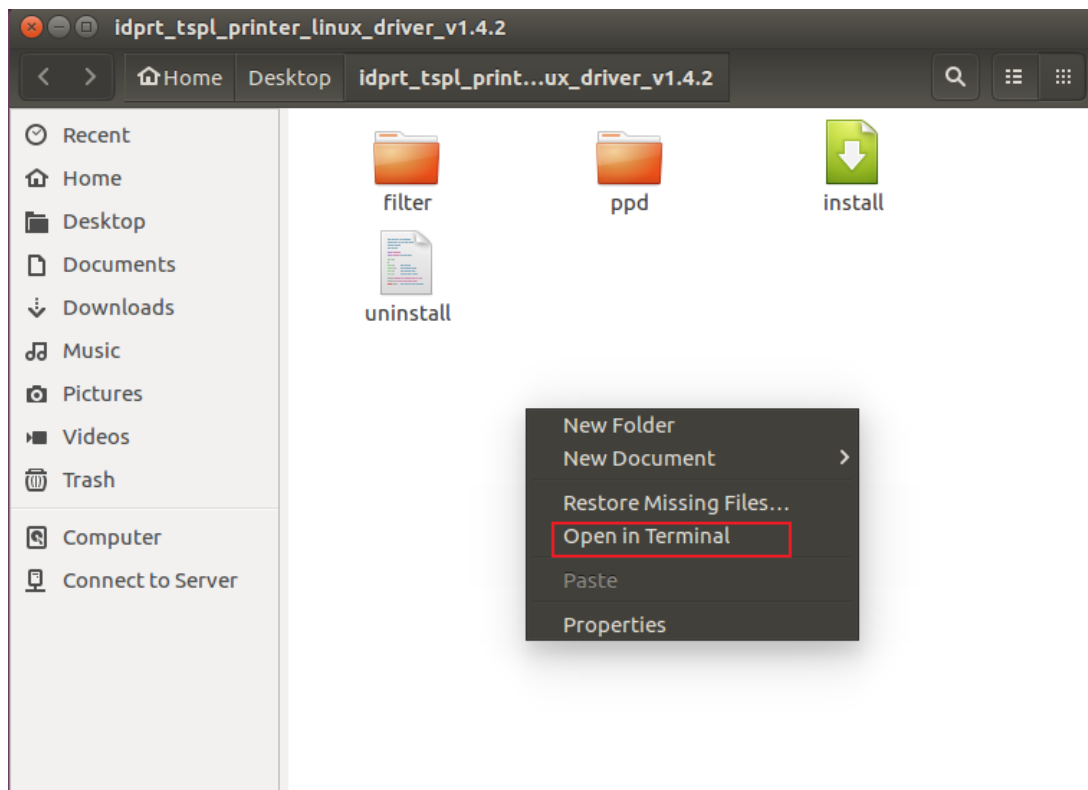

4. Open the terminal and Input: `chmod +x install` and press Enter key. Then input `sudo ./install` and press Enter key.

```
test@test-virtual-machine: ~/Desktop/idprt_tspl_printer_linux_driver_v1.4.2
test@test-virtual-machine:~/Desktop/idprt_tspl_printer_linux_driver_v1.4.2$ chmod +x install
test@test-virtual-machine:~/Desktop/idprt_tspl_printer_linux_driver_v1.4.2$ sudo ./install
```

5. Input the password for test and press the Enter key.

```
test@test-virtual-machine: ~/Desktop/idprt_tspl_printer_linux_driver_v1.4.2
test@test-virtual-machine:~/Desktop/idprt_tspl_printer_linux_driver_v1.4.2$ chmod +x install
test@test-virtual-machine:~/Desktop/idprt_tspl_printer_linux_driver_v1.4.2$ sudo ./install
[sudo] password for test: 
```

6. Installation completed; the terminal shows the following information:

```
test@test-virtual-machine: ~/Desktop/idprt_tspl_printer_linux_driver_v1.4.2

Searching for ServerRoot, ServerBin, and DataDir tags in /etc/cups/cupsd.conf
ServerBin tag not present in cupsd.conf - using default
DataDir tag not present in cupsd.conf - using default

Install raster filter ...
Install raster filter SUCCESS...
Install PPD files ...
Install PPD files SUCCESS...

Restarting CUPS
[....] Stopping cups (via systemctl): cups.serviceWarning: Stopping cups.service
, but it can still be activated by:
  cups.path
  cups.socket
. ok
[ ok ] Starting cups (via systemctl): cups.service.

Install Complete
Add printer queue using OS tool, http://localhost:631, or http://127.0.0.1:631
test@test-virtual-machine:~/Desktop/idprt_tspl_printer_linux_driver_v1.4.2$
```

7. Input “system-config-printer” to open the printer.

```
test@test-virtual-machine: ~/Desktop/idprt_tspl_printer_linux_driver_v1.4.2
Searching for ServerRoot, ServerBin, and DataDir tags in /etc/cups/cupsd.conf
ServerBin tag not present in cupsd.conf - using default
DataDir tag not present in cupsd.conf - using default
Install raster filter ...
Install raster filter SUCCESS...
Install PPD files ...
Install PPD files SUCCESS...

Restarting CUPS
[....] Stopping cups (via systemctl): cups.serviceWarning: Stopping cups.service
, but it can still be activated by:
  cups.path
  cups.socket
. ok
[ ok ] Starting cups (via systemctl): cups.service.

Install Complete
Add printer queue using OS tool, http://localhost:631, or http://127.0.0.1:631
test@test-virtual-machine:~/Desktop/idprt_tspl_printer_linux_driver_v1.4.2$ syst
em-config-printer
```

8. Connect the printer to the PC, the printer will be generated automatically.

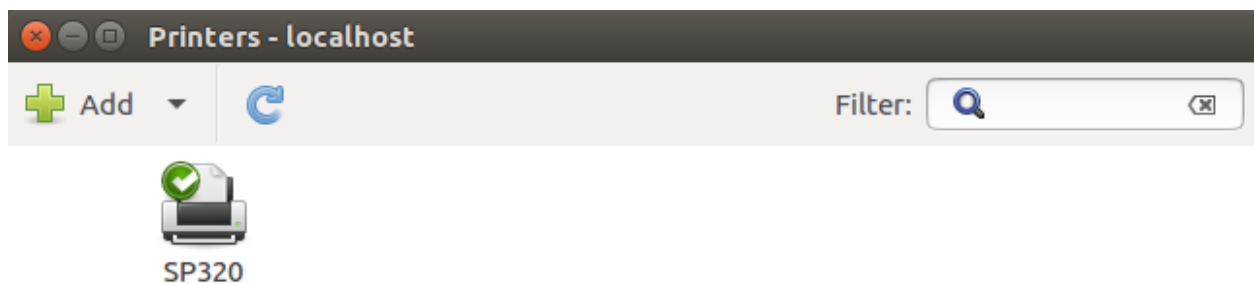

Connected to localhost

## 9.4 Detailed Linux Driver Settings

1. Add the printer and select the port of the device, then click “Forward”.

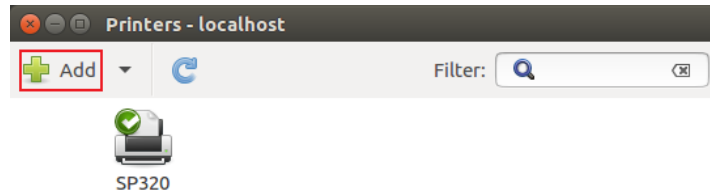

Connected to localhost

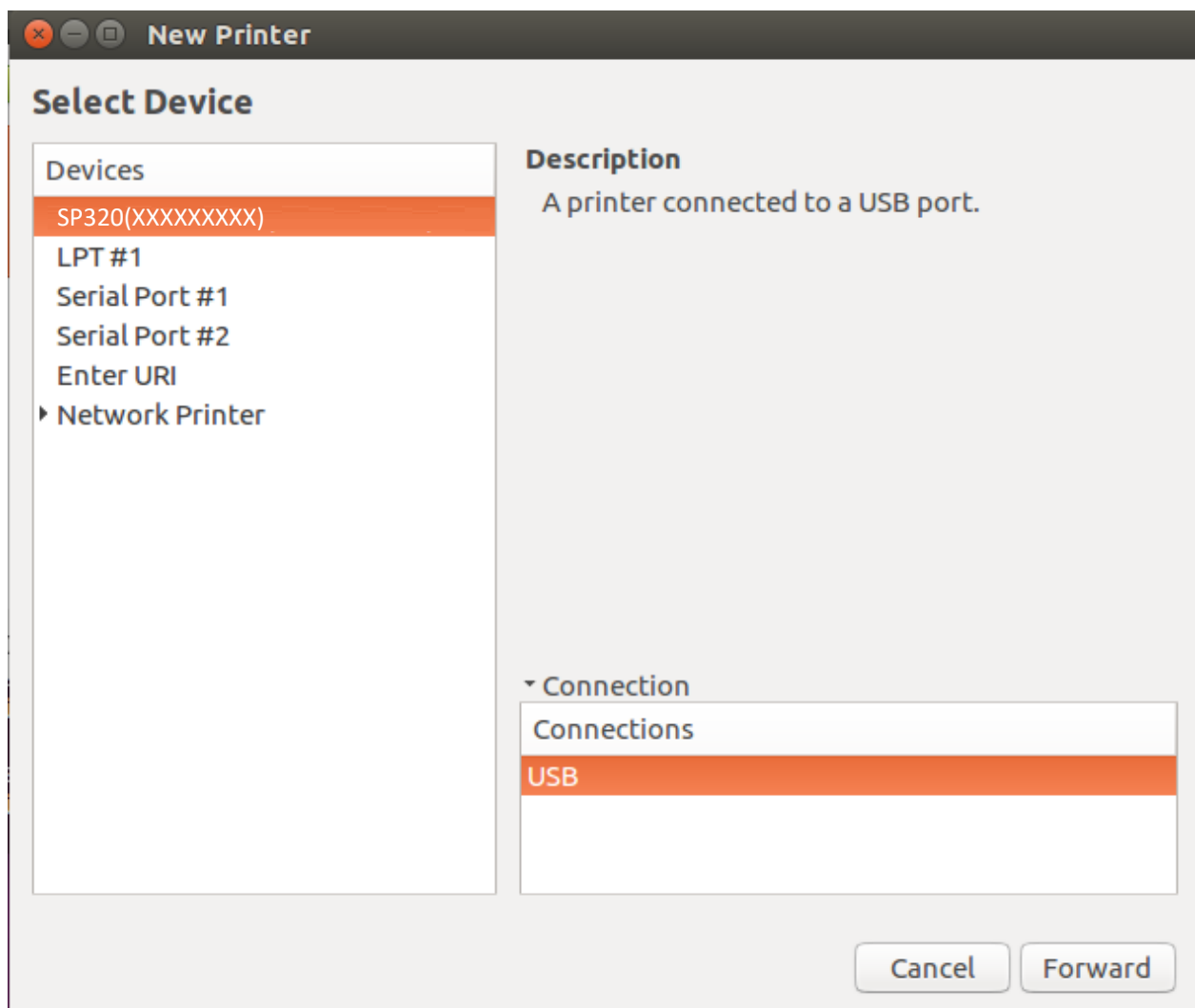

2. Describe printer, then click "Apply".

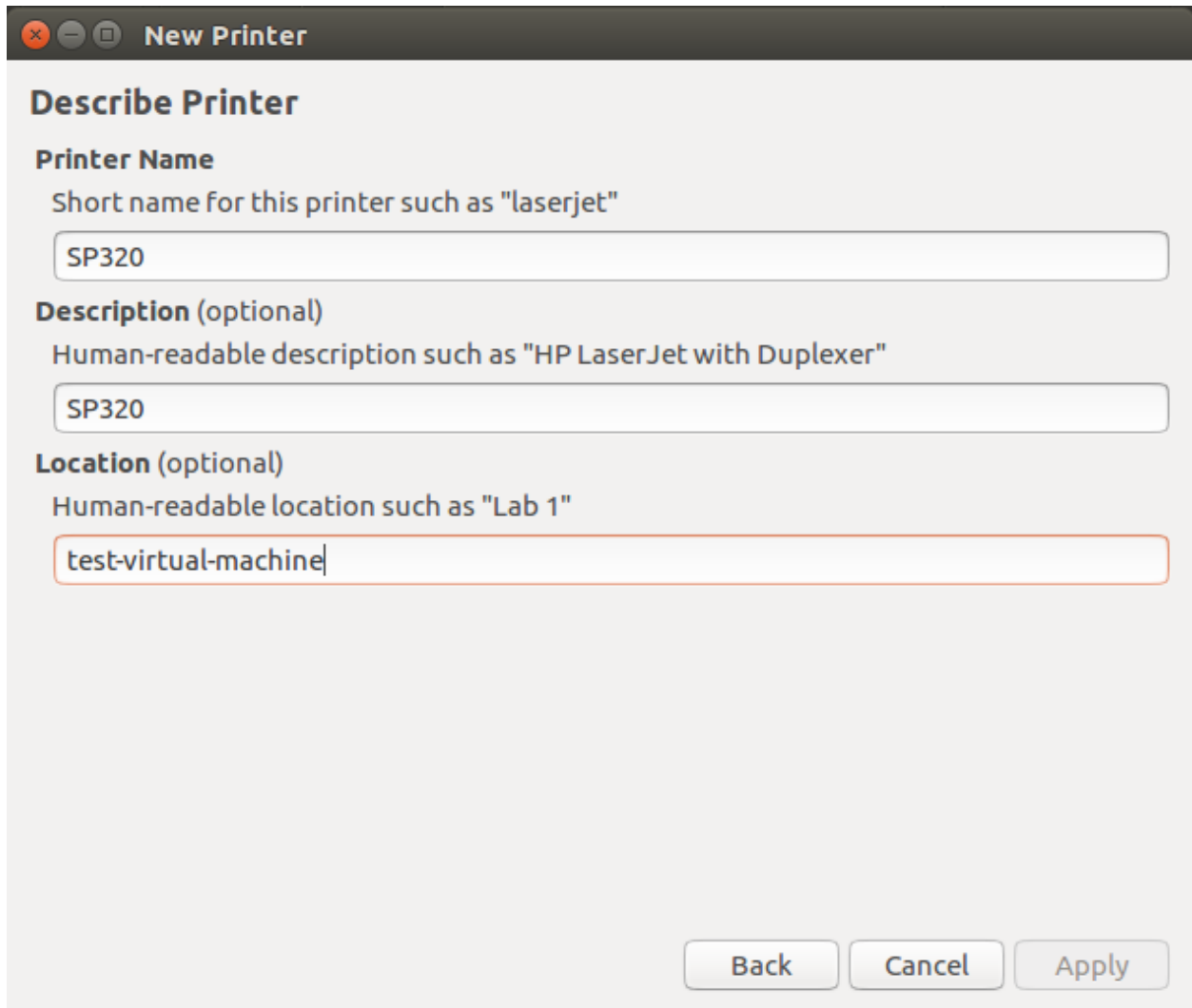

The screenshot shows a window titled "New Printer" with a "Describe Printer" section. It contains three input fields: "Printer Name" with the value "SP320", "Description (optional)" with the value "SP320", and "Location (optional)" with the value "test-virtual-machine". At the bottom right, there are three buttons: "Back", "Cancel", and "Apply".

3. Select whether to print a test page.

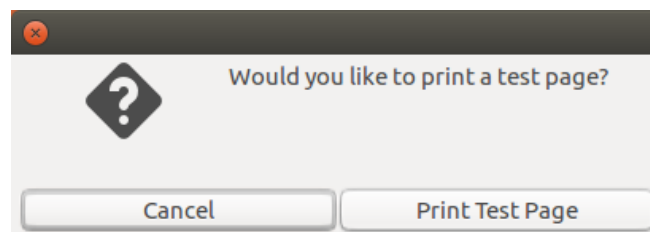

The screenshot shows a dialog box with a question mark icon and the text "Would you like to print a test page?". At the bottom, there are two buttons: "Cancel" and "Print Test Page".

4. Right-click the “SP320”, select the “Properties”.

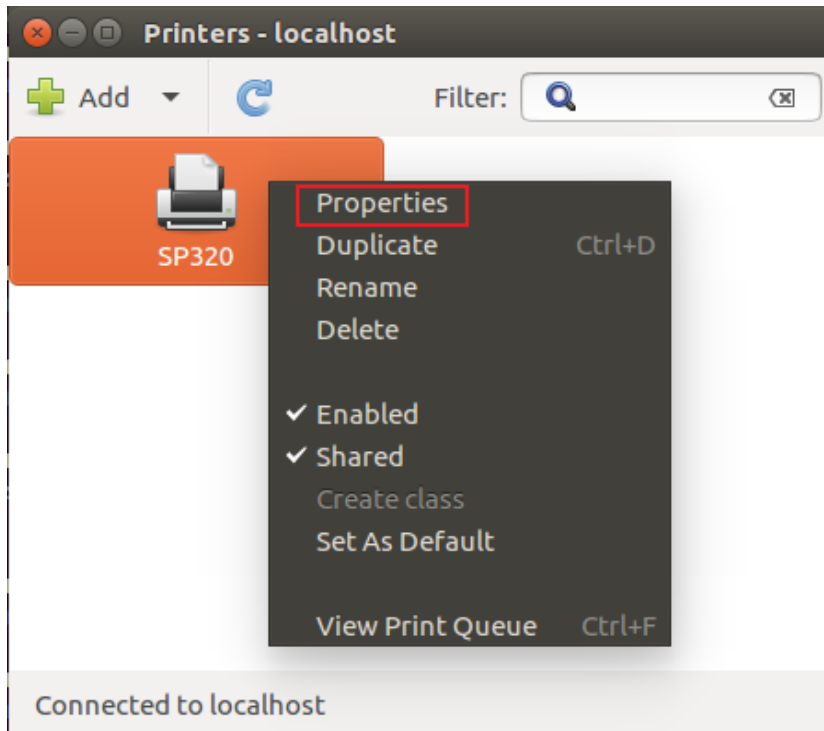

- Settings

Select the item for detailed setting, then click “Apply”.

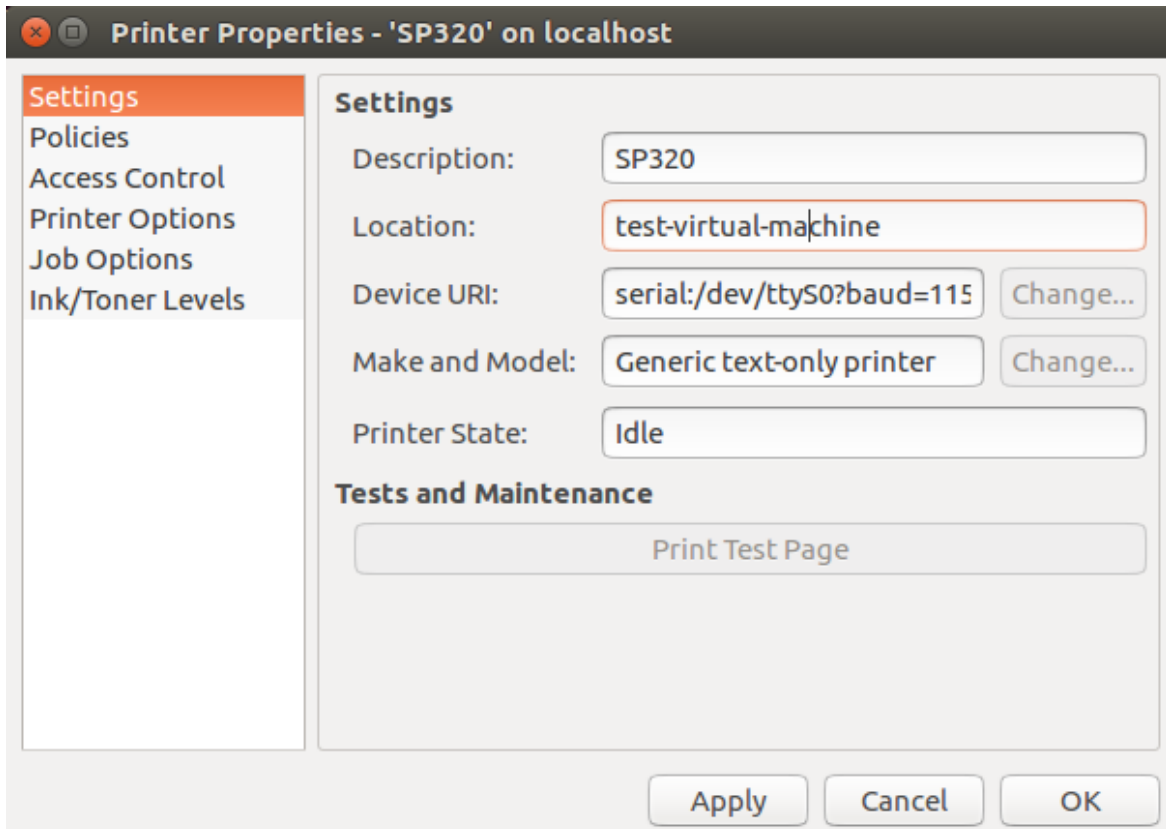

- Access Control

Select the item for detailed setting.

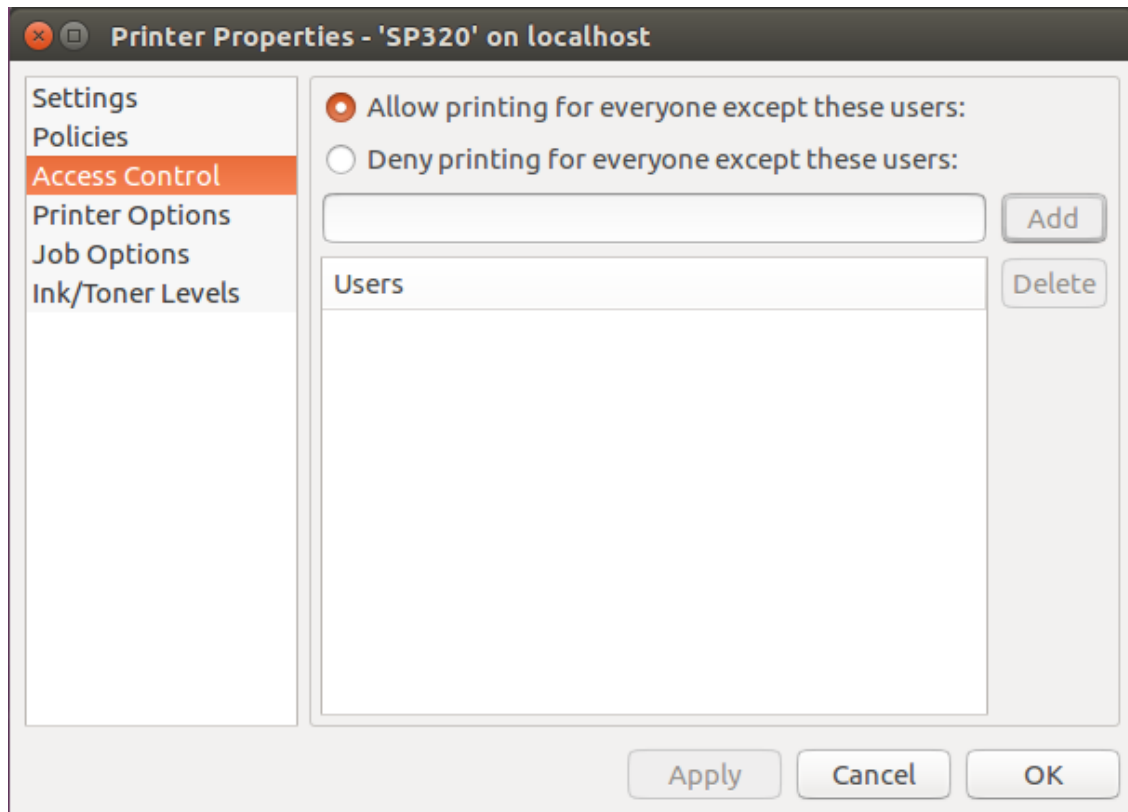

- Printer Options

Select “General”, “Printer Options”, “Effectives” for detailed setting, then the printer will execute appropriate action according to the settings.

- Settings
- Policies
- Access Control
- Printer Options
- Job Options
- Ink/Toner Levels

**General**

Media Size:

Resolution:

Orientation:

**Printer Options**

Method:

Type:

Print Speed:

Print Darkness:

Start Position:

Post-Print Action:

Stop Offset:

**Effectives**

Mirror Image

Negative Image



- Job Options

Select the item and the printer will execute appropriate action.

Settings

Policies

Access Control

Printer Options

Job Options

Ink/Toner Levels

Specify the default job options for this printer. Jobs arriving at this print server will have these options added if they are not already set by the application.

**Common Options**

Copies:  - + Reset

Orientation: Automatic rotation ▼ Reset

Scale to fit Reset

Pages per side:  ▼ Reset

▸ More

**Image Options**

Mirror Reset

Scaling:  - + % Reset

▸ More

**Text Options**

Characters per inch:  - + Reset

Lines per inch:  - + Reset

Left margin:  - + points Reset

Right margin:  - + points Reset

Top margin:  - + points Reset

Bottom margin:  - + points Reset

▸ More

**Other Options (Advanced)**

print-color-mode: monochrome ▼ -

job-cancel-after:  - + -

Apply
Cancel
OK

- Ink/Toner Levels

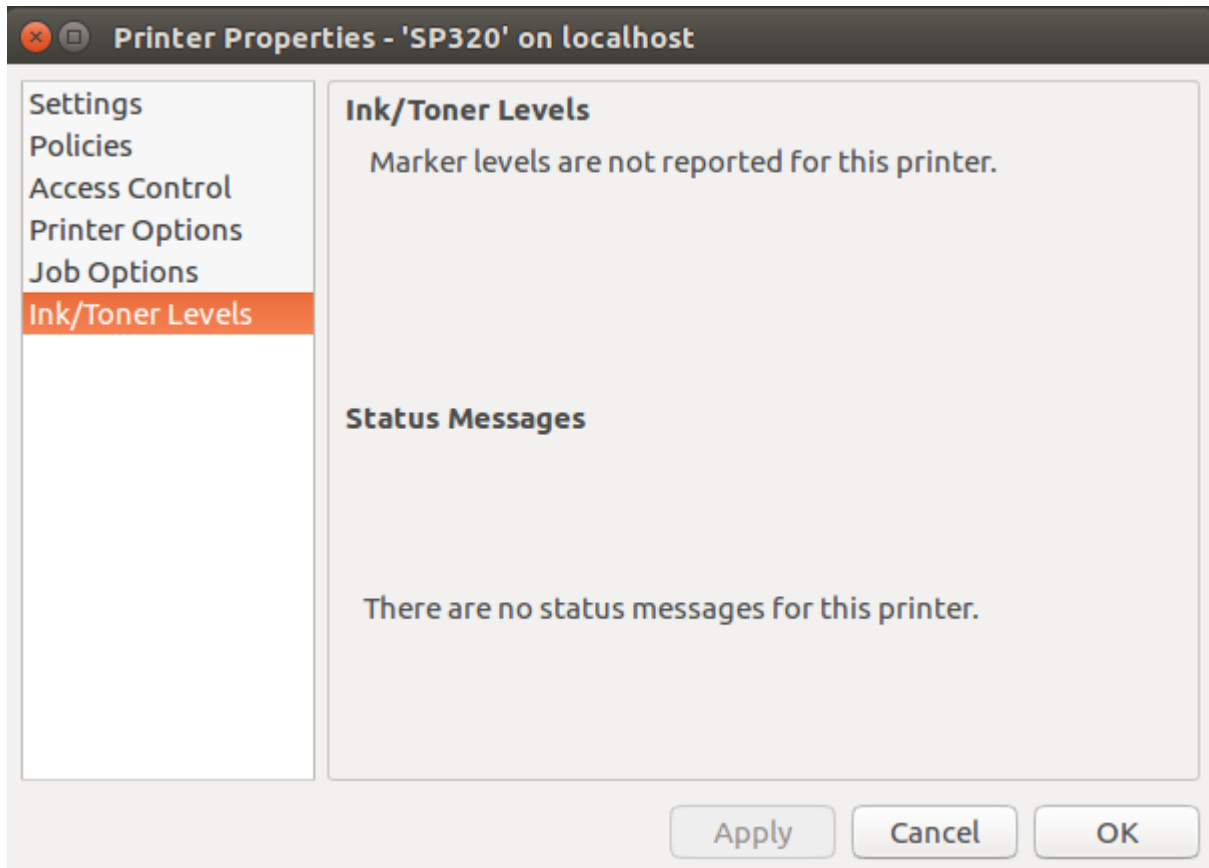

## **Chapter 10 BarTender Ultralite Installation**

### **10.1 Introduction**

This chapter provides instructions on BarTender Ultralite program according to the PC operating systems (OS).

The followings are supported.

- Windows 10, 8.1, 8, 7 and Vista.
- Windows Server 2016, Server 2012 and 2012 R2, Server 2008 and 2008 R2.
- Includes all 32-bit and 64-bit (x64) editions.

### **10.2 Installation Preparation**

Download BarTender Ultralite application program in CD.

## 10.3 Installation



**Note:** Under different operating systems, the screen has a slightly difference. Take Windows 7 as an example. To avoid the prevention, recommend to close the security software before installation.

1. Double-click the application program .

2. Select language, then click "OK".

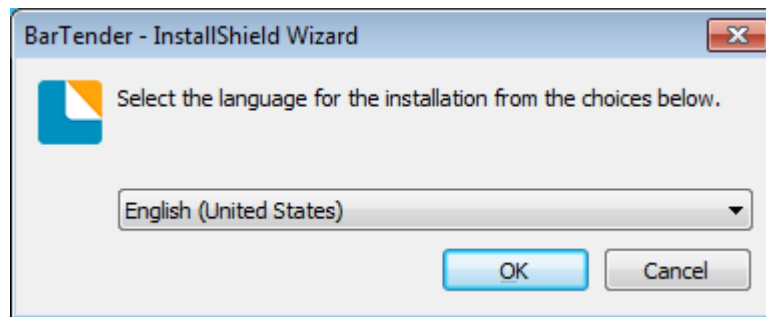

3. Click "Install".

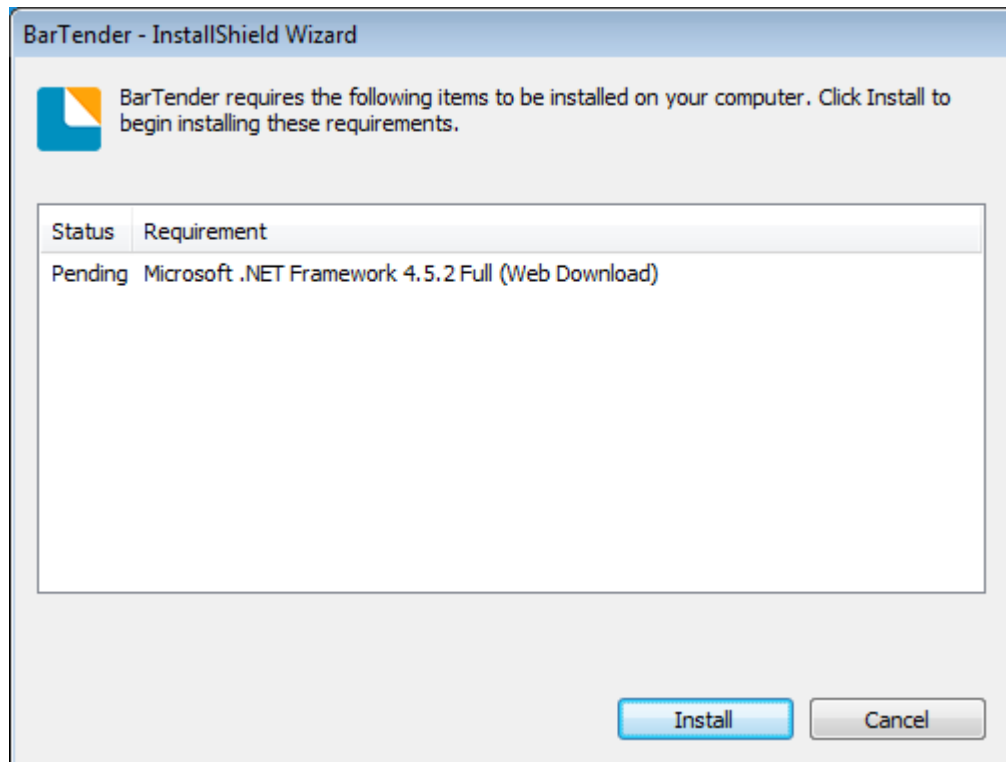

4. Click "Next".

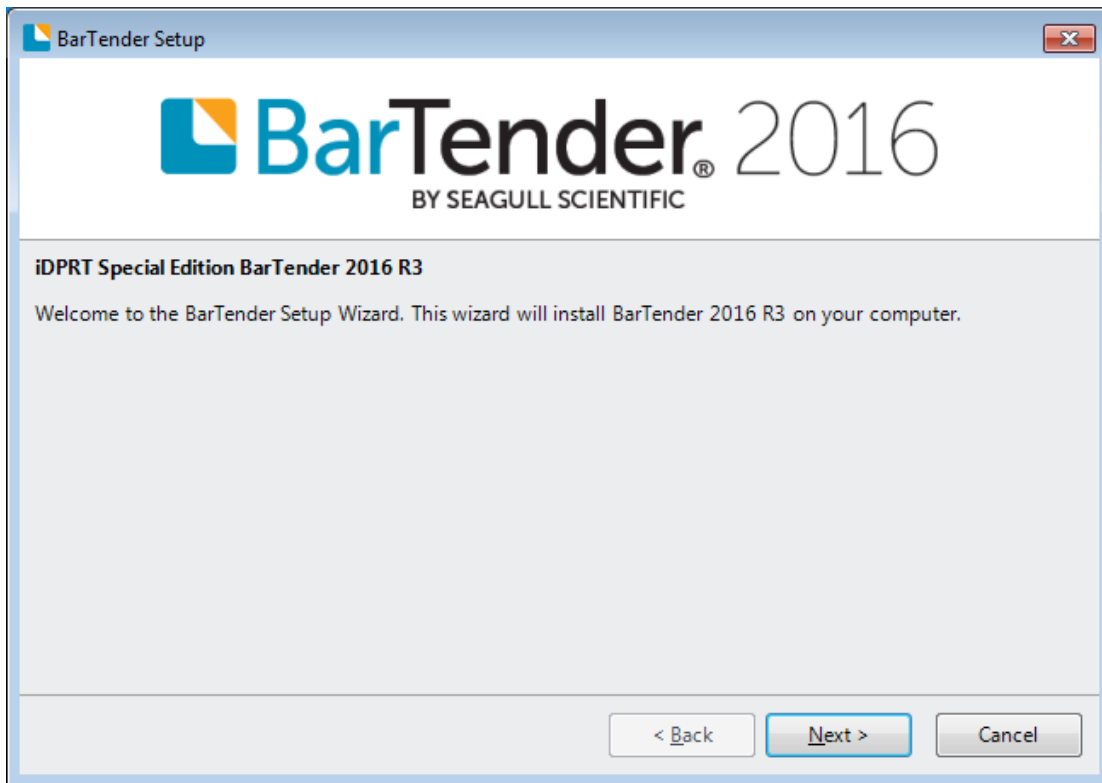

5. Read and accept the license agreement, then click "Next".

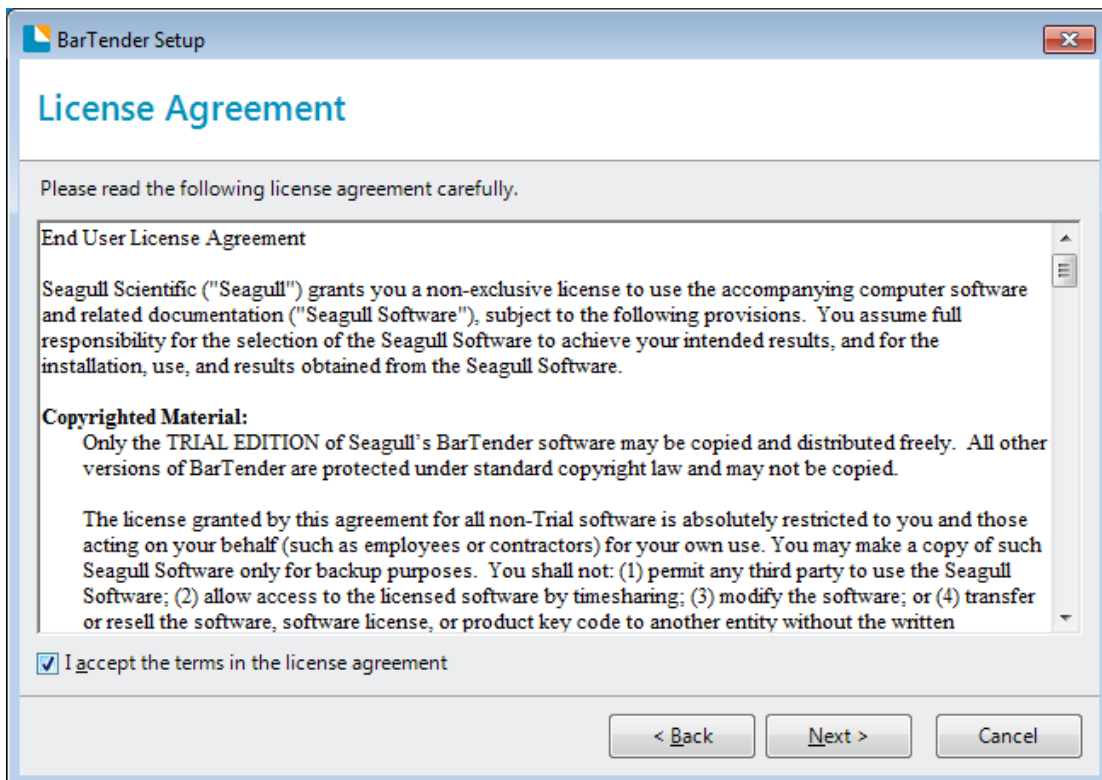

6. Select "Features" and installation location, then click "Next".

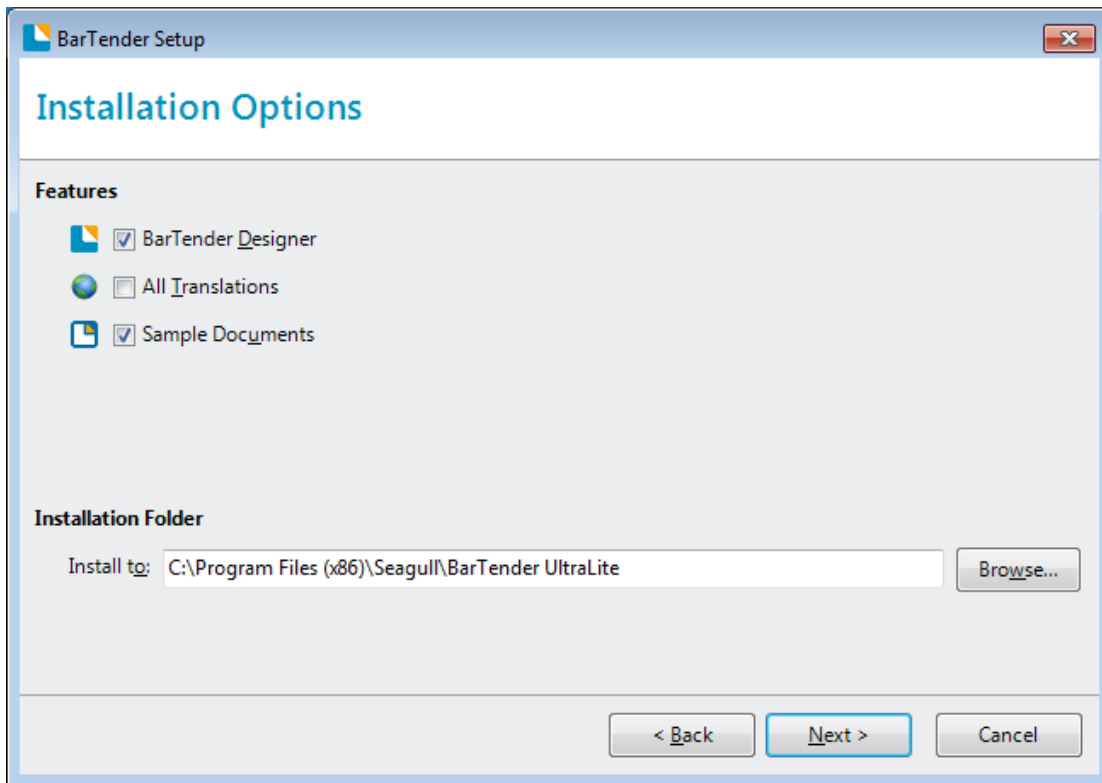

7. Click "Install".

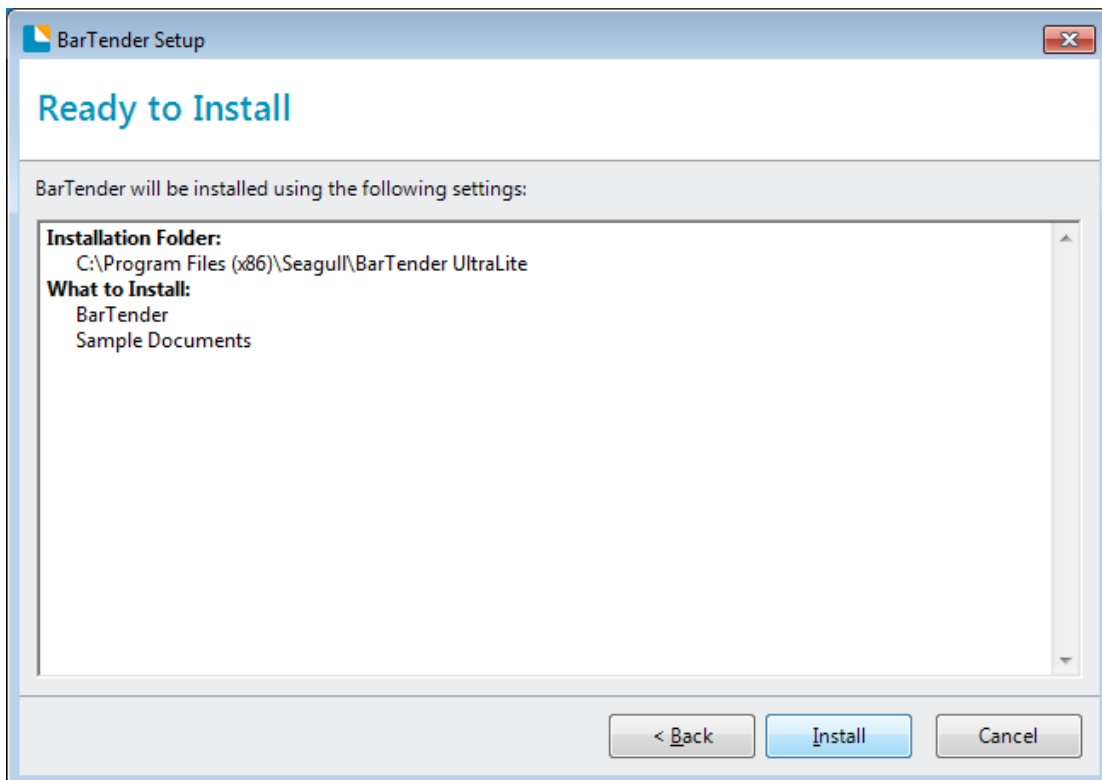

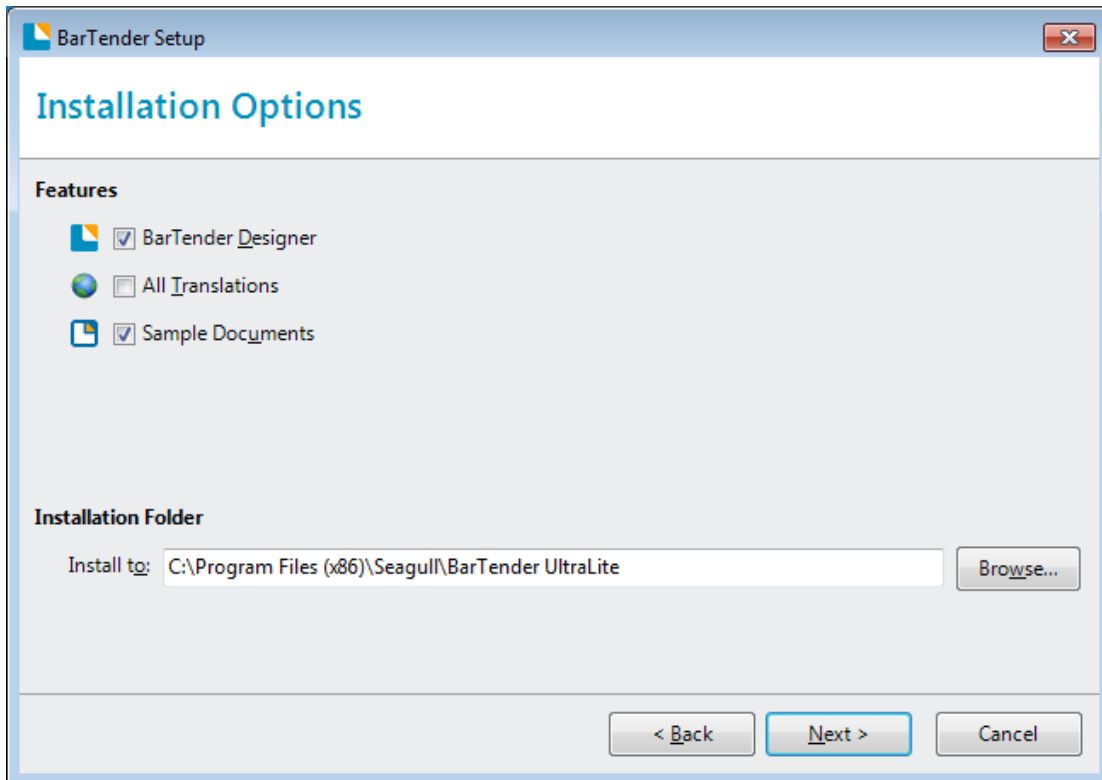

8. Click "Finish".

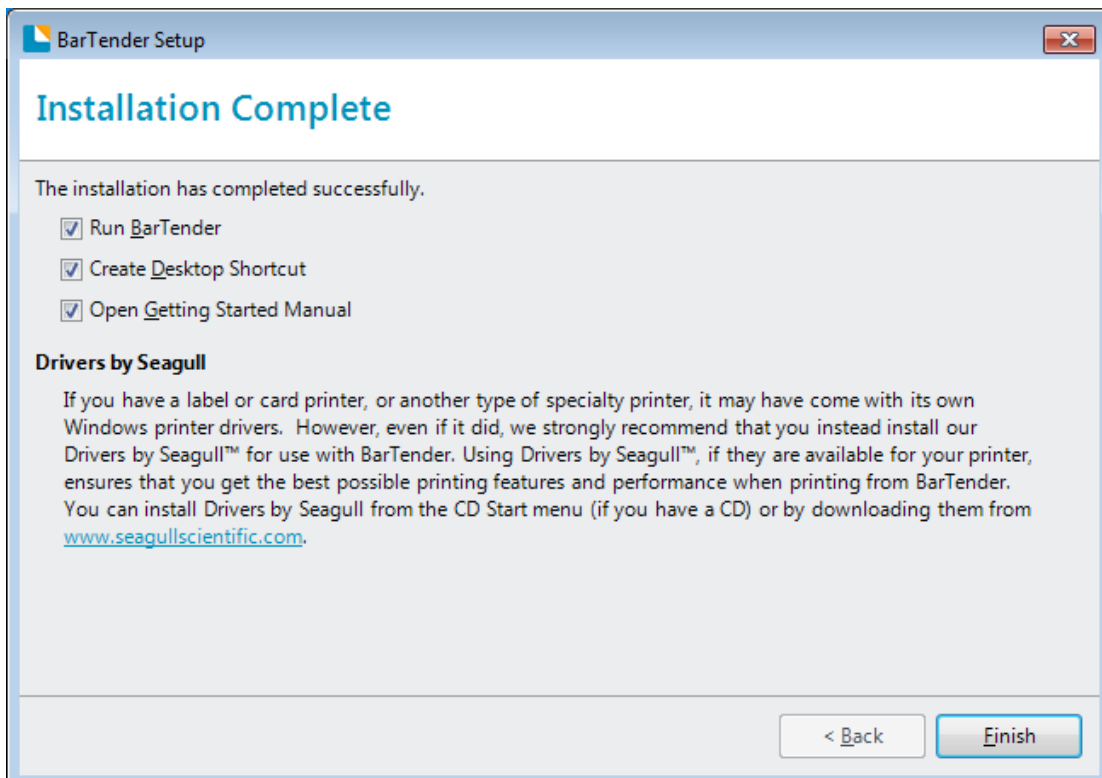

9. Back to desktop, and you will see the icon of BarTender UltraLite. Double-click it and get down to use.

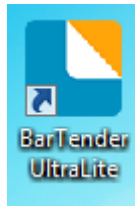

## 10.4 Usage

### 10.4.1 Page Settings

1. Double-click the icon, then select the edition. Click "OK". (The edition may be changed according to different needs.)

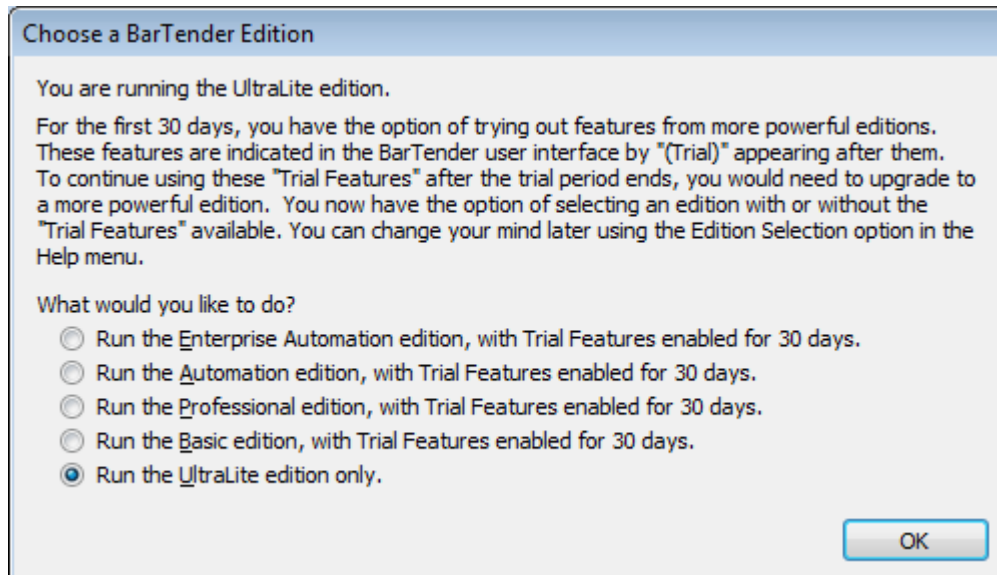

2. Click "Start a new BarTender document".

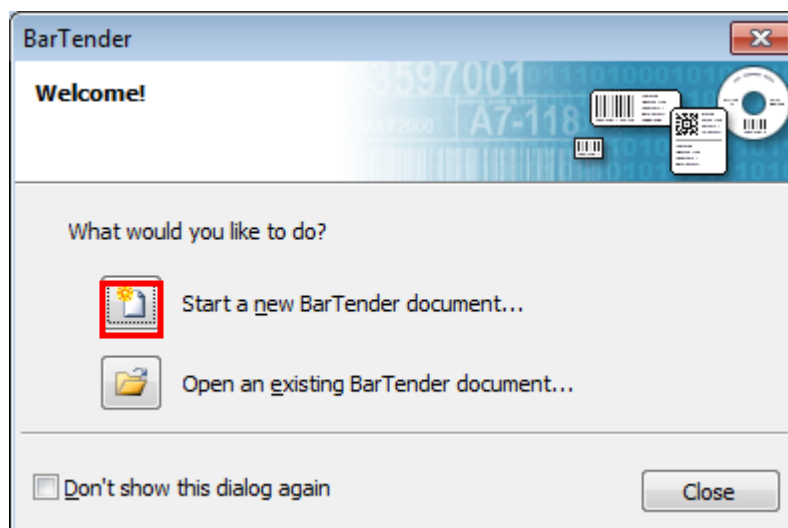



3. Select “Blank Template”, then click “Next”.

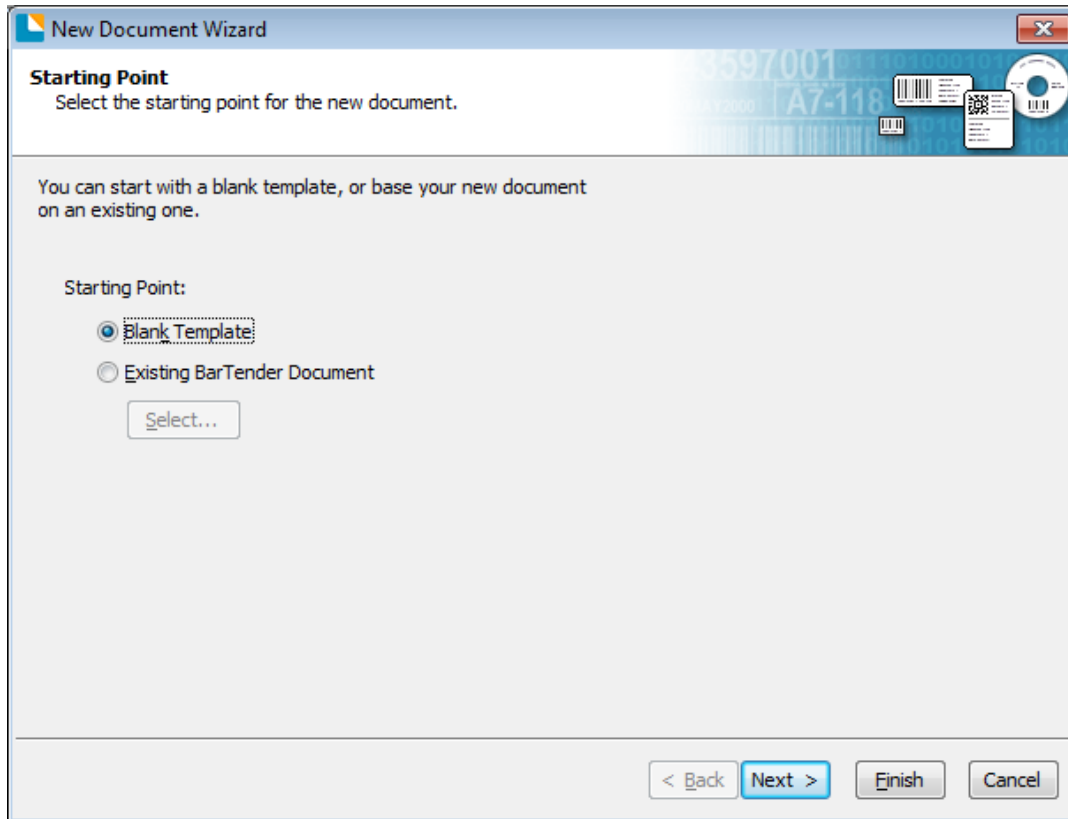

4. If the predefined stocks don't meet your need, tick “Specify Custom Settings”. Then click “Next”.

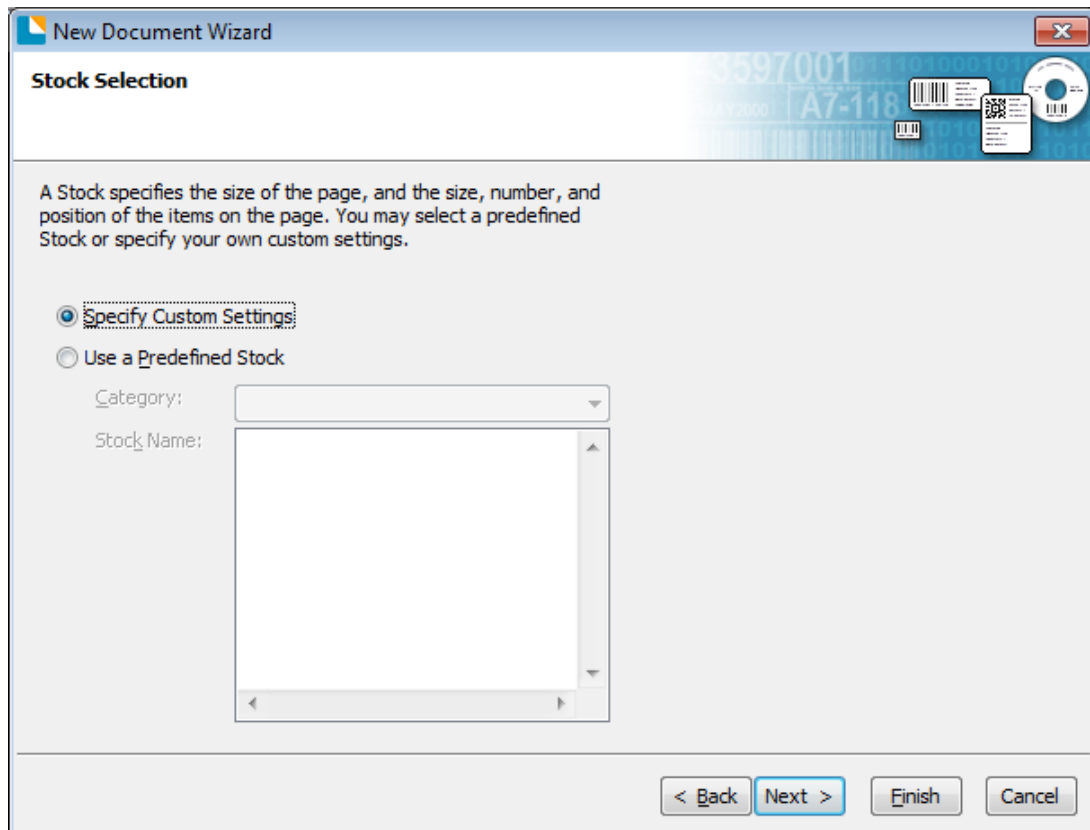

5. Tick “Single item per page”, then click “Next”. (If you print multiple labels, tick “Multiple columns and/or rows of items per page”.)

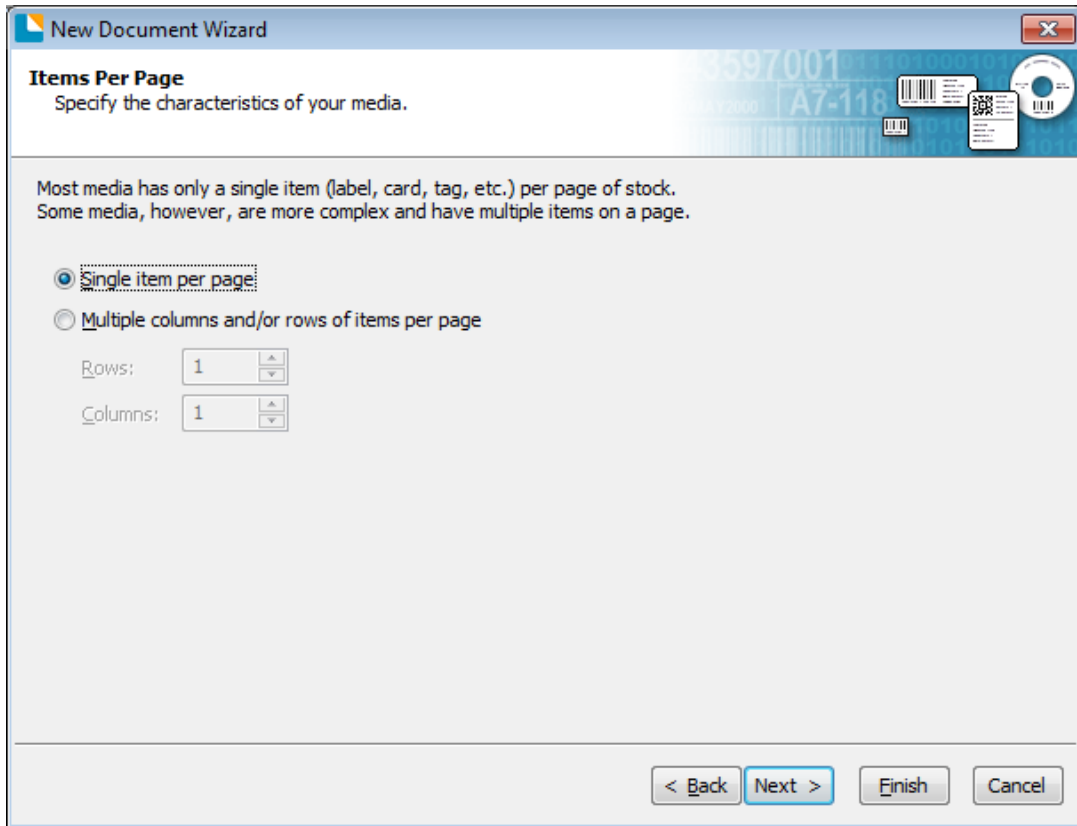

6. Edit the side edges, then click “Next”.

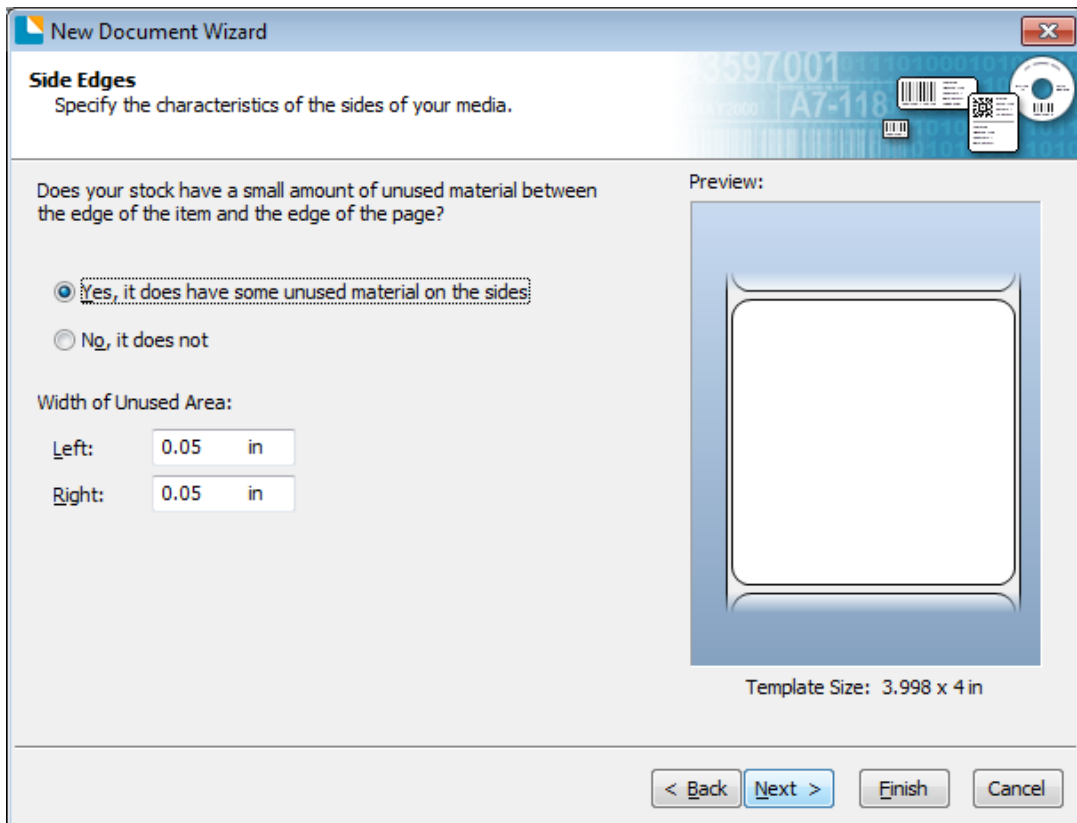

7. Select the item shape, then click “Next”.

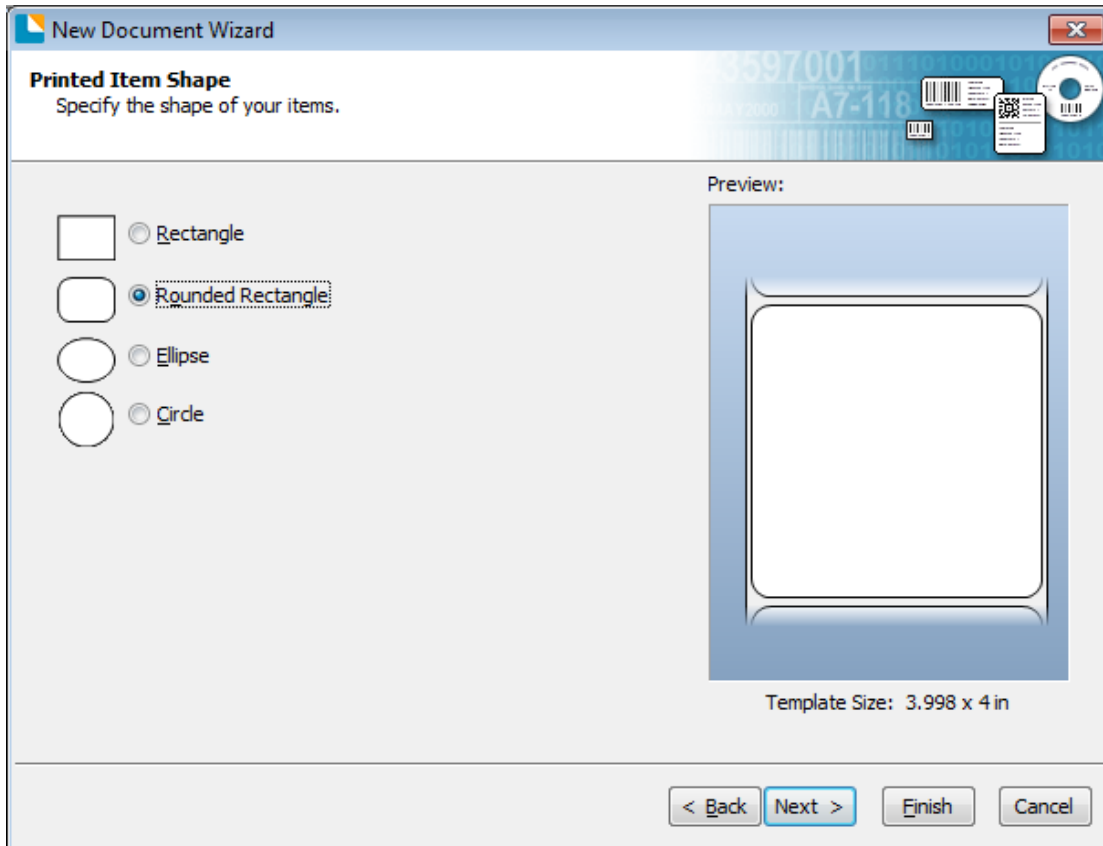

8. Edit the template size, then click “Next”.

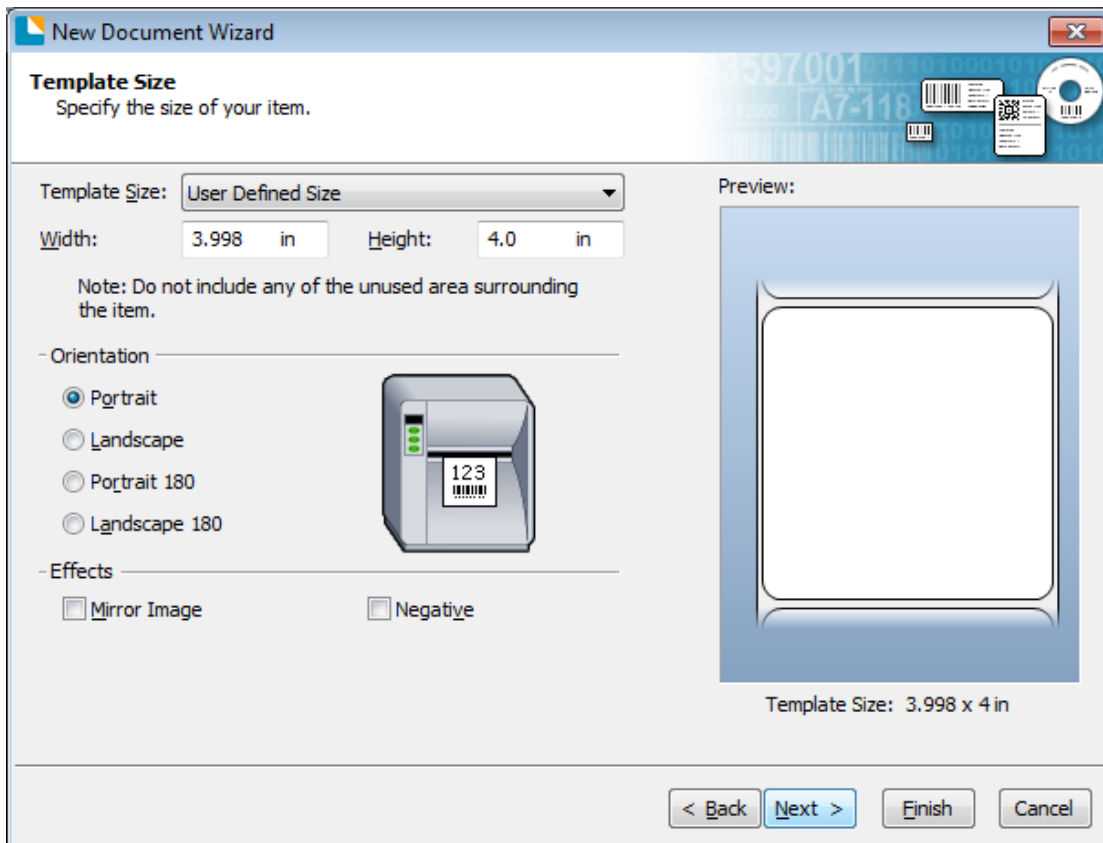

9. Based on your need, edit the template background. Then click “Next”.

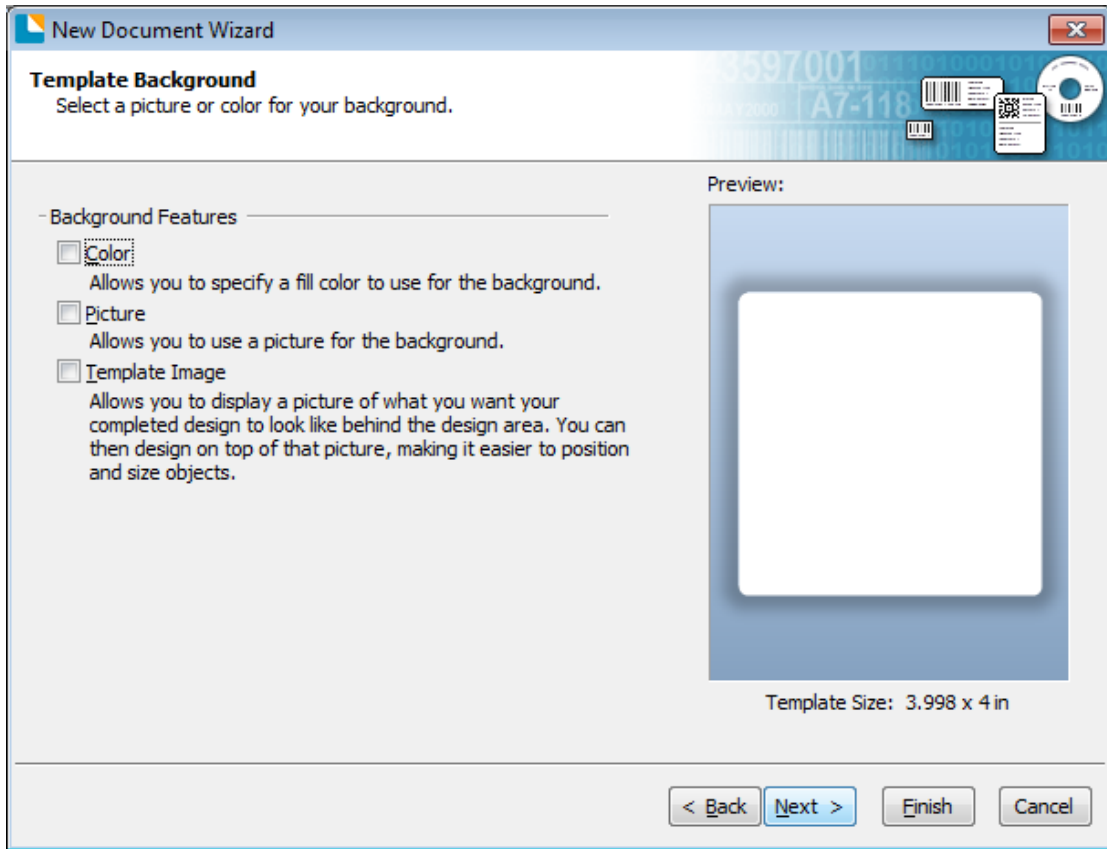

10. Finish the settings, showed in the “Review” and “Preview”. Then click “Finish”.

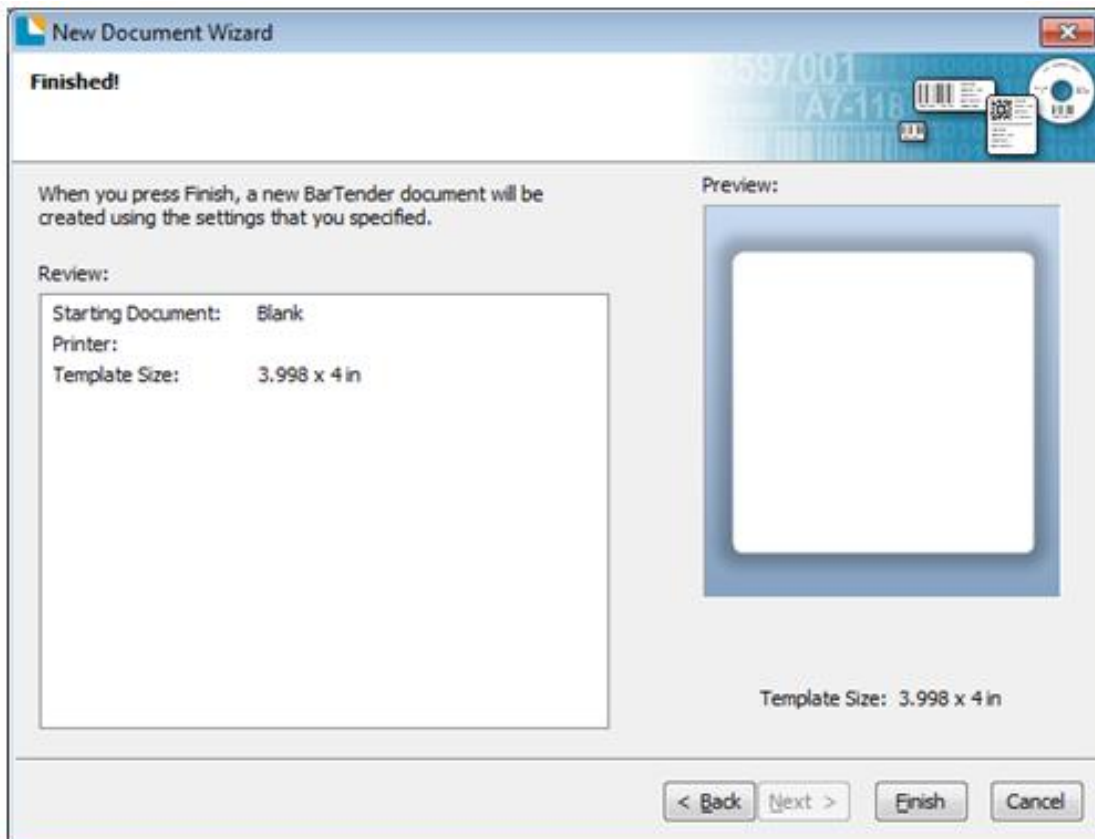

## 10.4.2 label Edit

1. Click the icon of code .
2. Select the code, then click "Select".

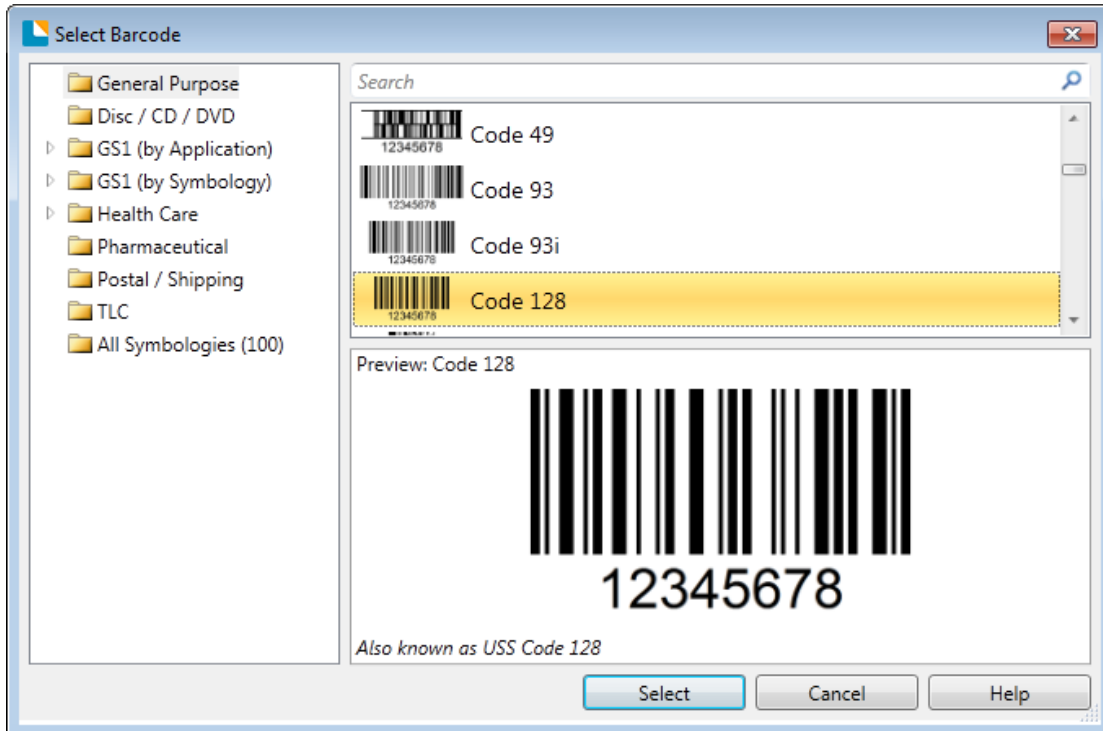

3. Click the blank, showing the code.

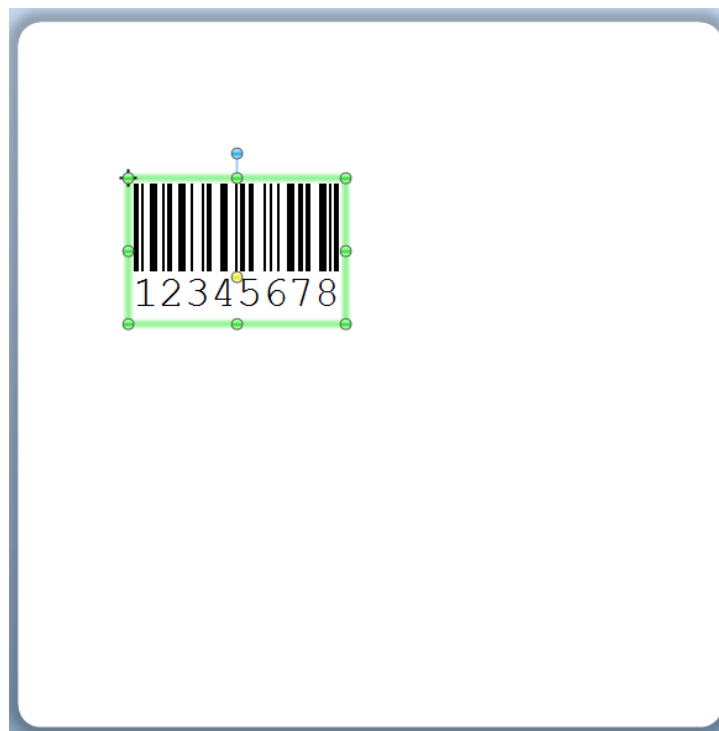

4. Double-click the code and edit it. User can set up the size, font, border and so on.

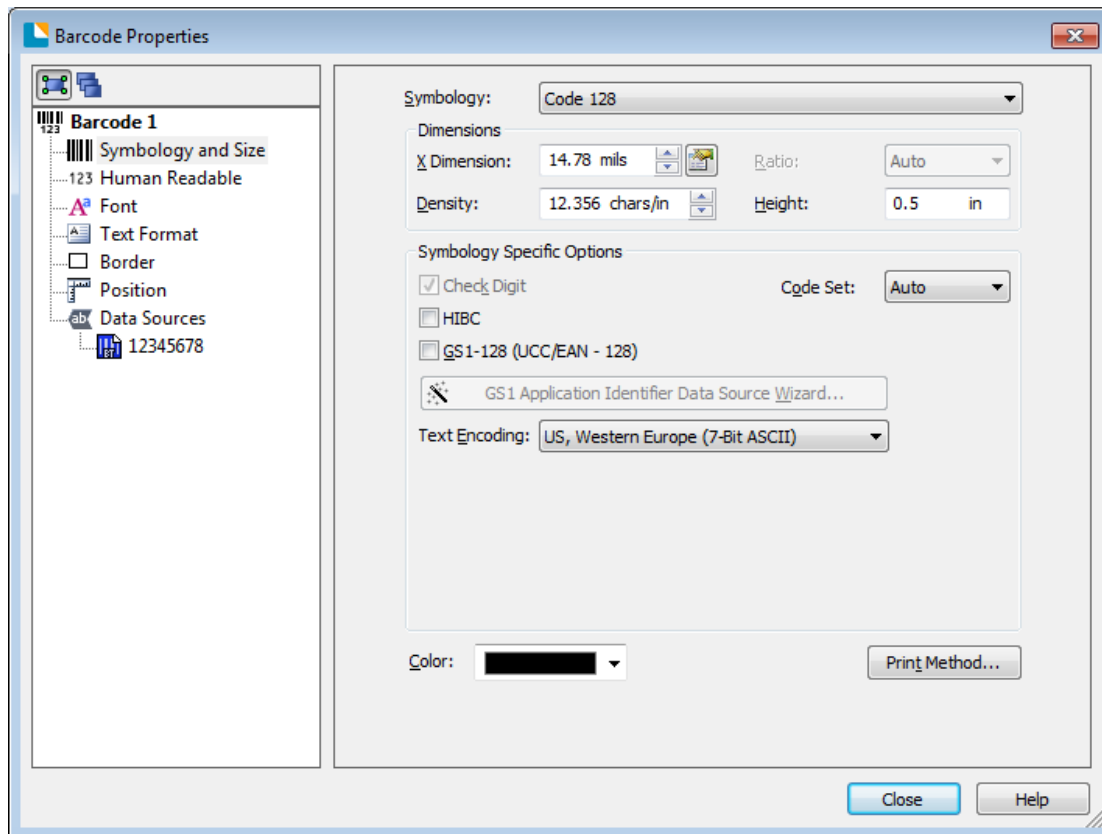

Finishing the change, click "Close".

5. Click the icon of character , then enter the text.



6. Click the icon of picture , then edit the pictures.



Finish all the settings. Click "Print" and a new label will be printed.

## Chapter 11 iDPRT Label Designer Installation

### 11.1 Installation Preparation

Download iDPRT Label Designer application program in CD.

### 11.2 Installation

**Note:** Under different operating systems, the screen has a slightly difference. Take Windows 7 as an example. To avoid the prevention, recommend to close the security software before installation.

1. Make sure the **Windows Driver** has been installed (Please refer to the Chapter 7).
2. Double-click the application program.
3. Select language, then click "OK".

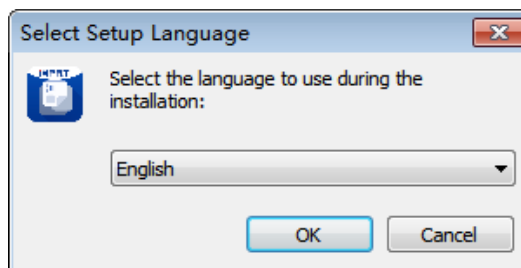

4. Select the destination location.

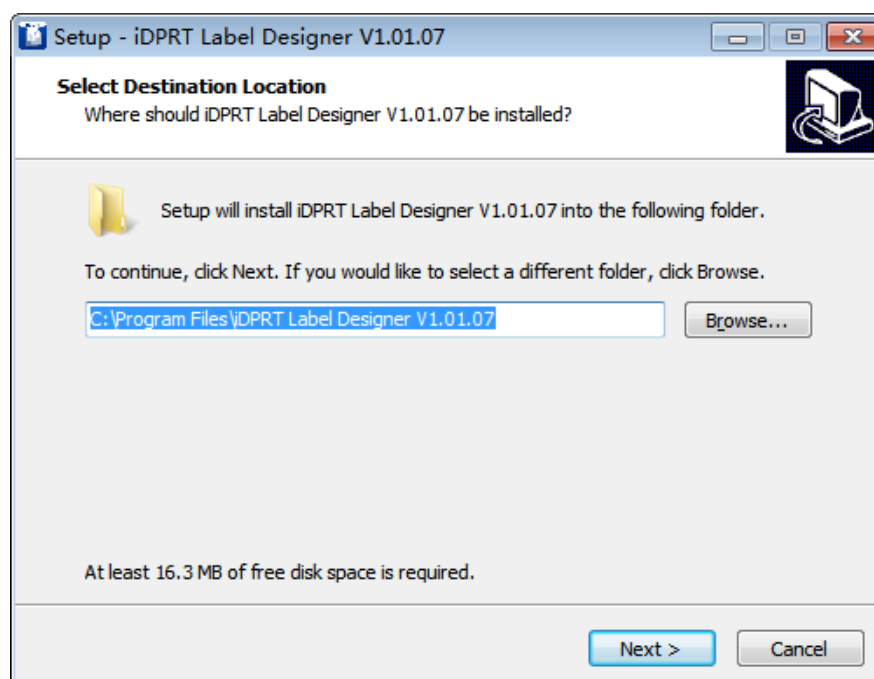



5. Click "Next".

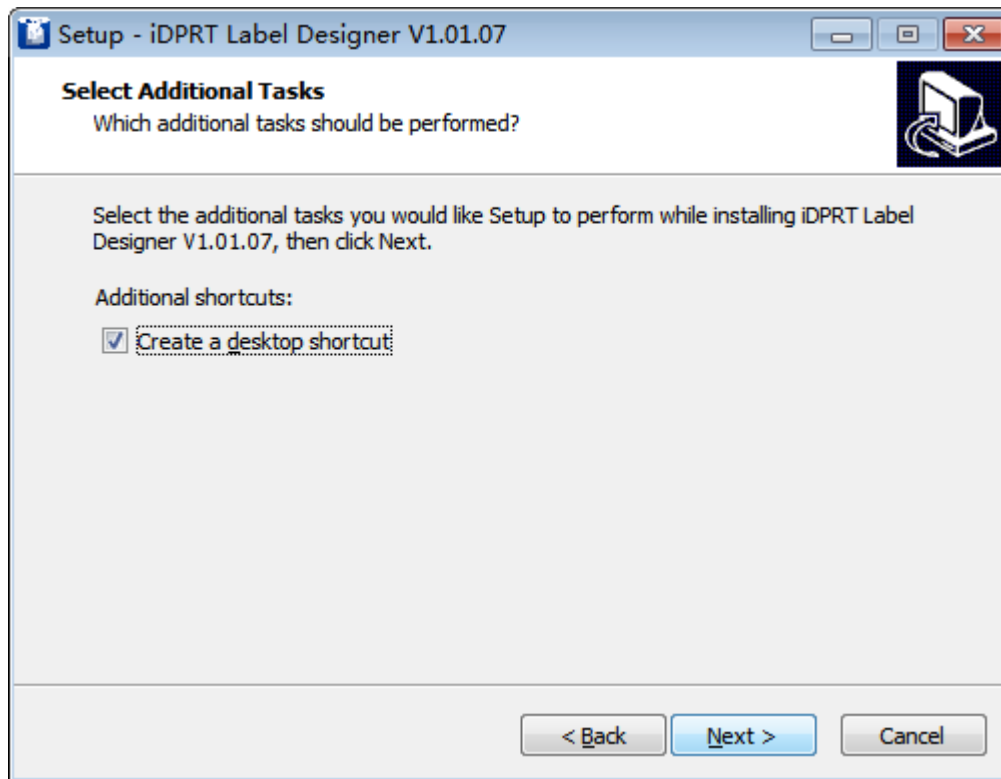

6. Click "Install".

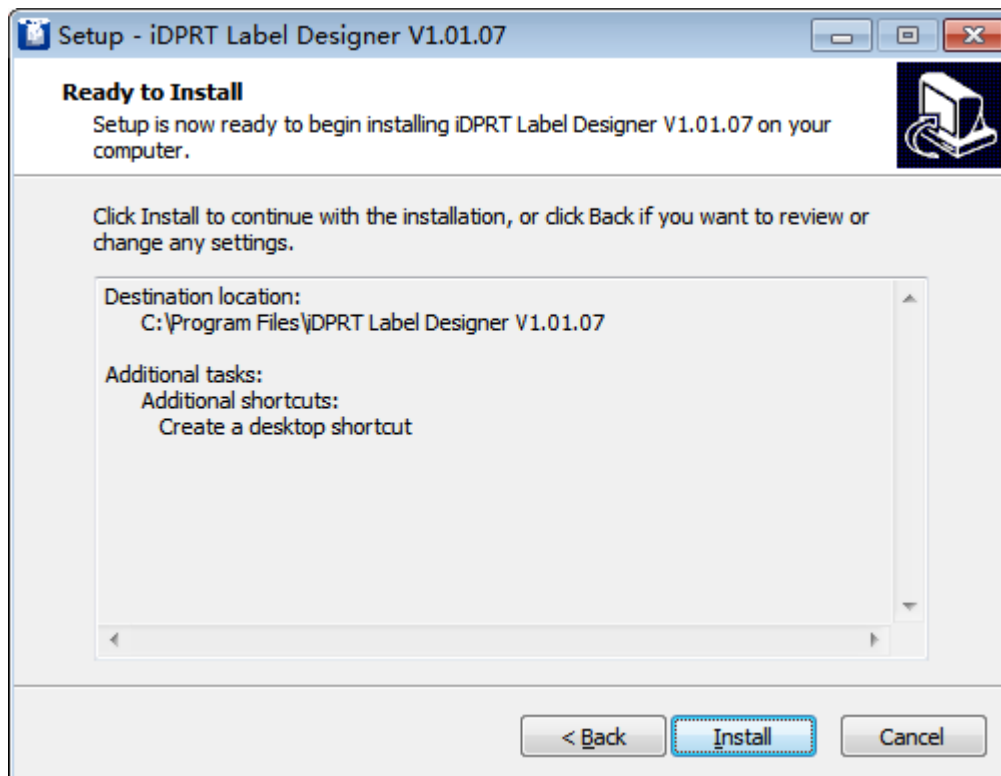

7. Click "Finish".

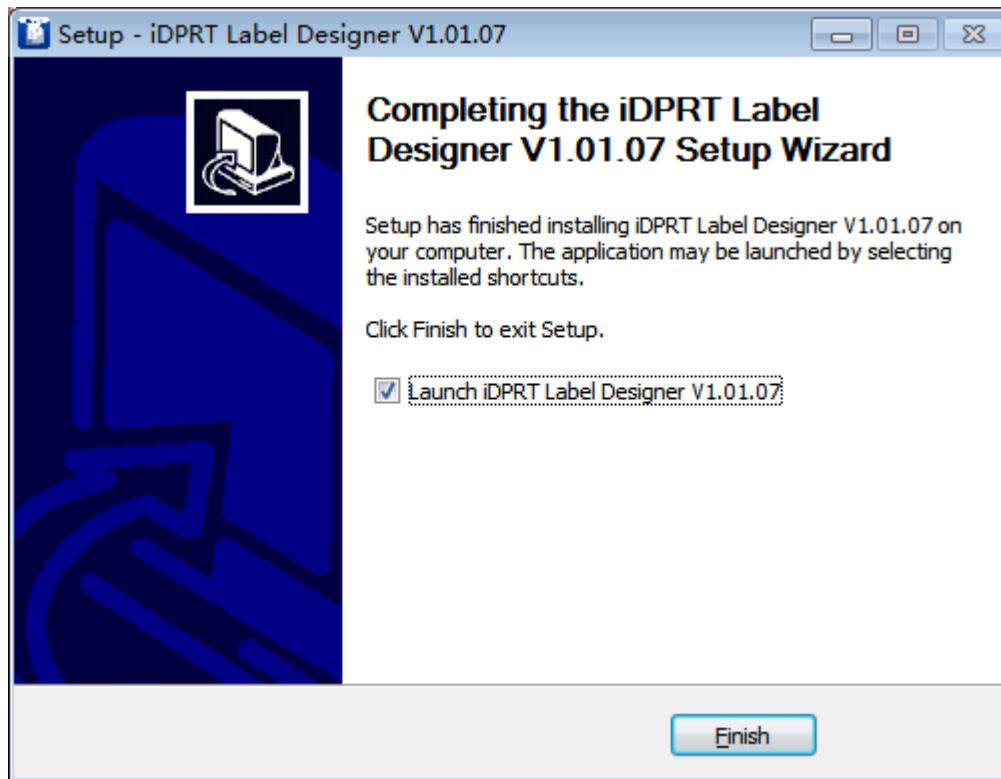

8. Back to desktop, and you will see the icon of Label Designer. Double-click it and get down to use.



## 11.3 Label Edit

1. Double-click the icon.

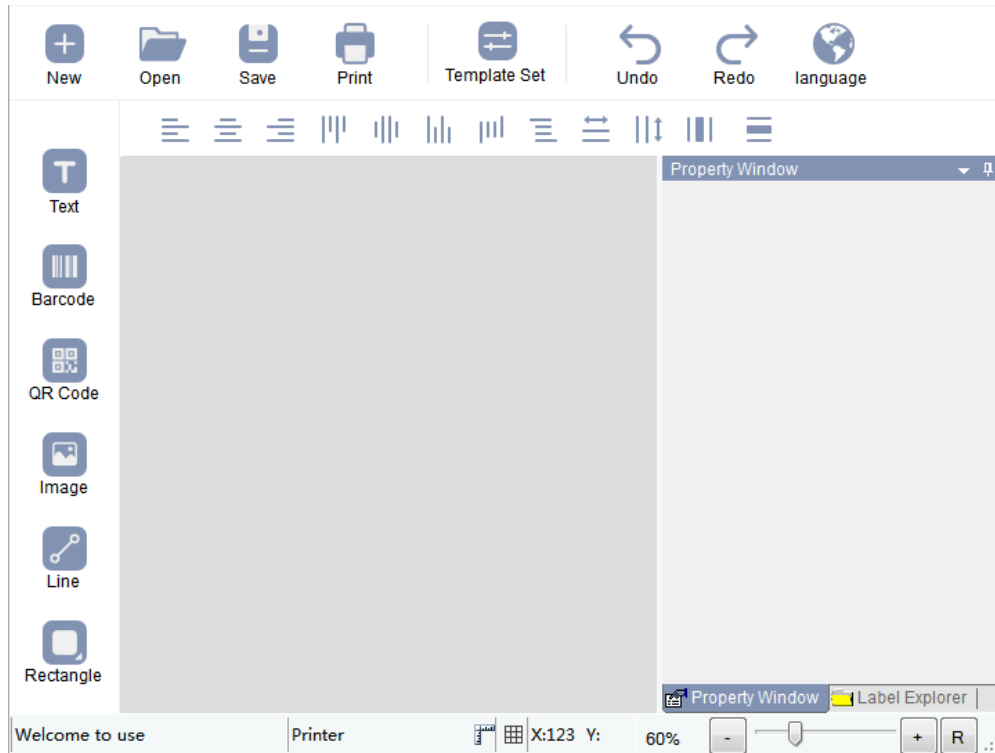

2. Click "New" to create a new template.

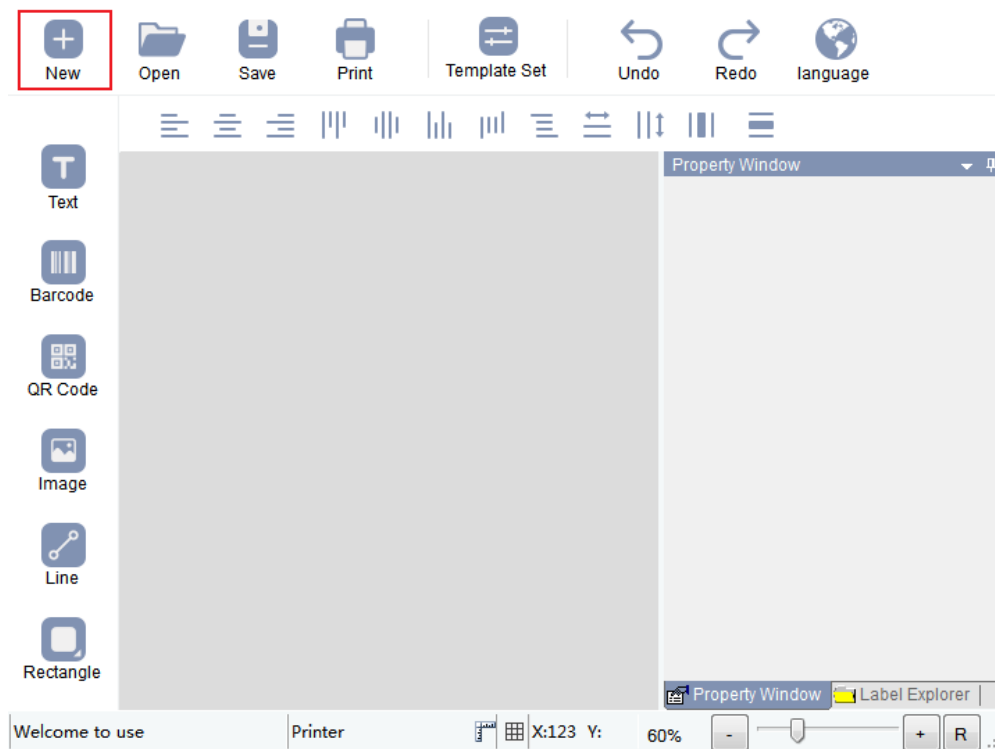

3. Set up the page according to your needs, then click "Set up".

 Page Settings✕

### Label Name

Import:

### Label size (in mm)

Width:

Height:

### Multiple lines and multiple

Column number:  Column spacing:  mm

Line number:  Line spacing:  mm

Left margin:  mm Right Margin:  mm

### Reference legend

Size : Label width 40 mm , Label height 10 mm  
Rows and columns : 1 rows, 3 columns, Spacing, columns: 3mm, Line spacing: 4mm,  
Left margin: 4mm, Right margin: 4mm

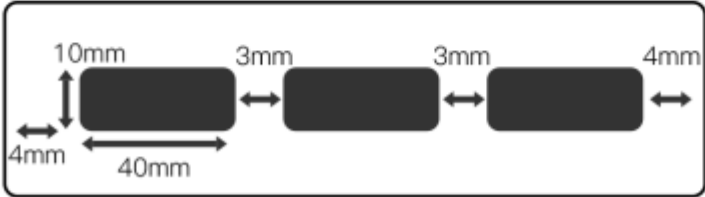

4. Select "Barcode", then click the blank space to place the Barcode.

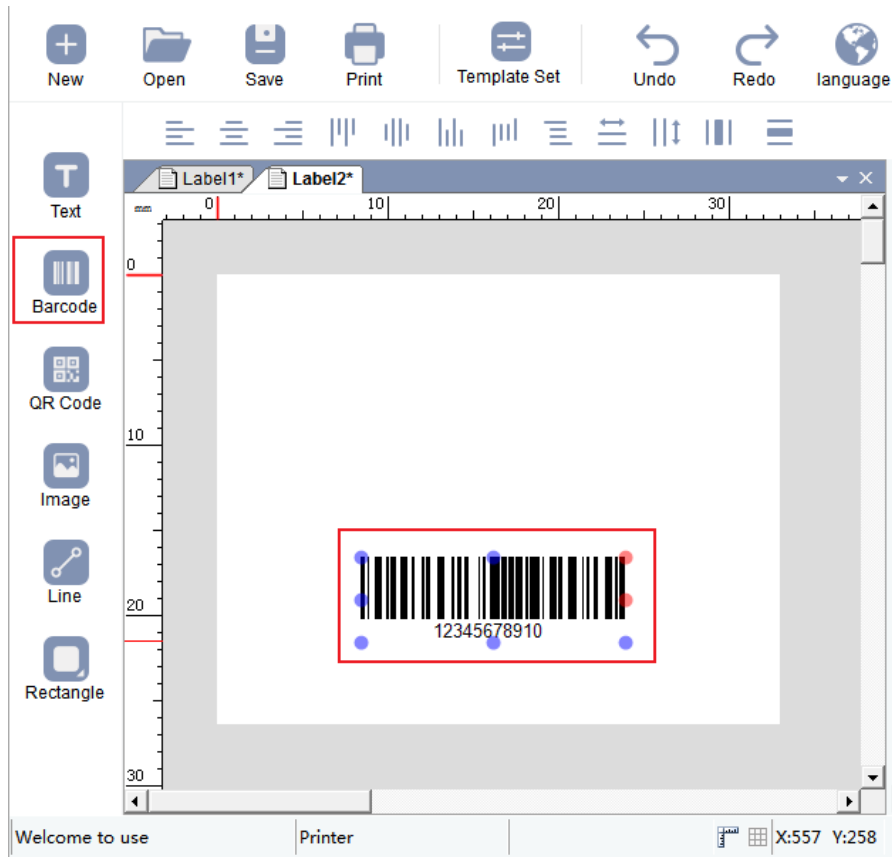

5. Double-click the code to edit it. User can set up the size, font, border and so on.

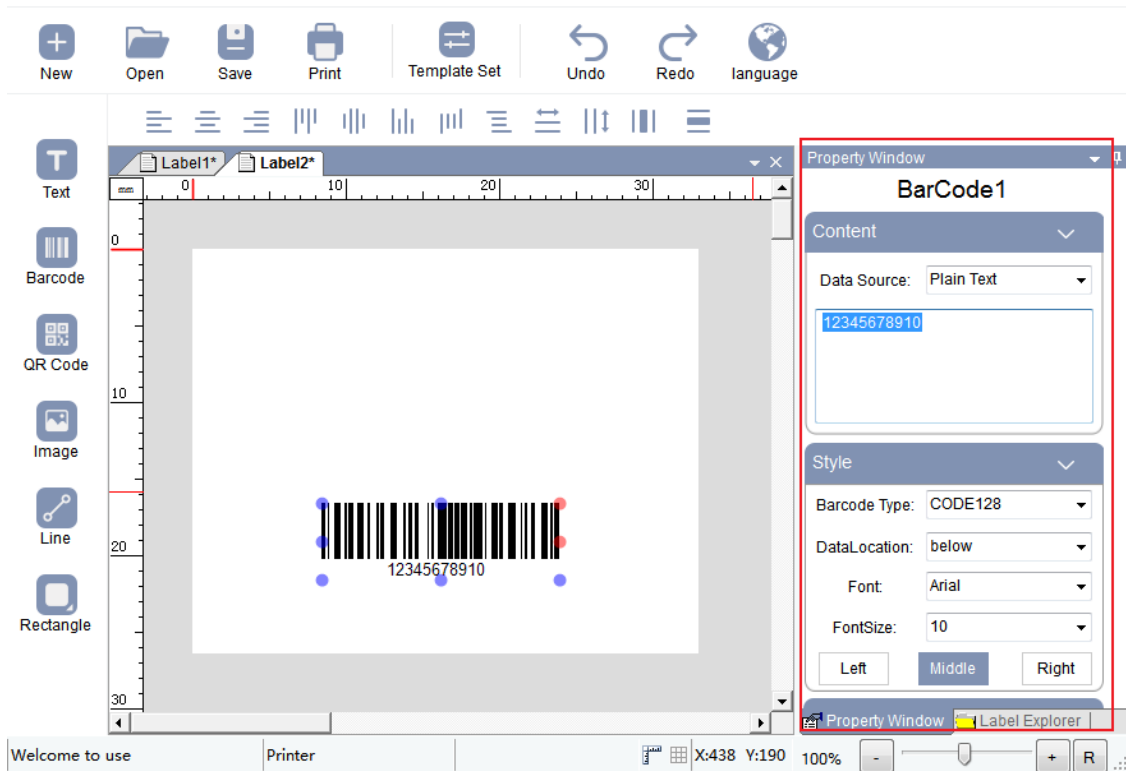

6. Click "Text", then enter the text.

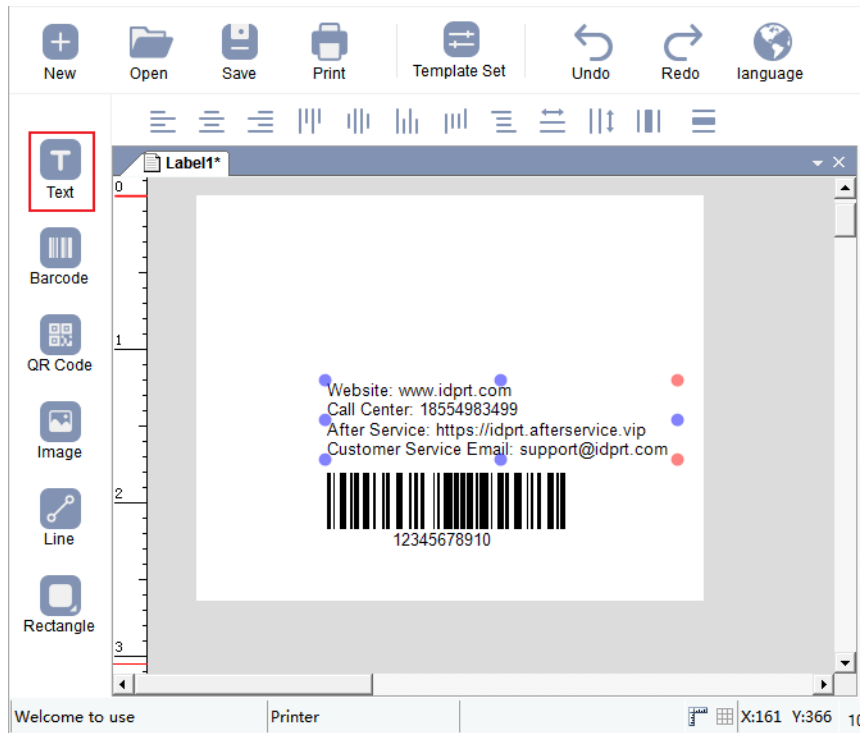

7. Click "Image", then edit the pictures.

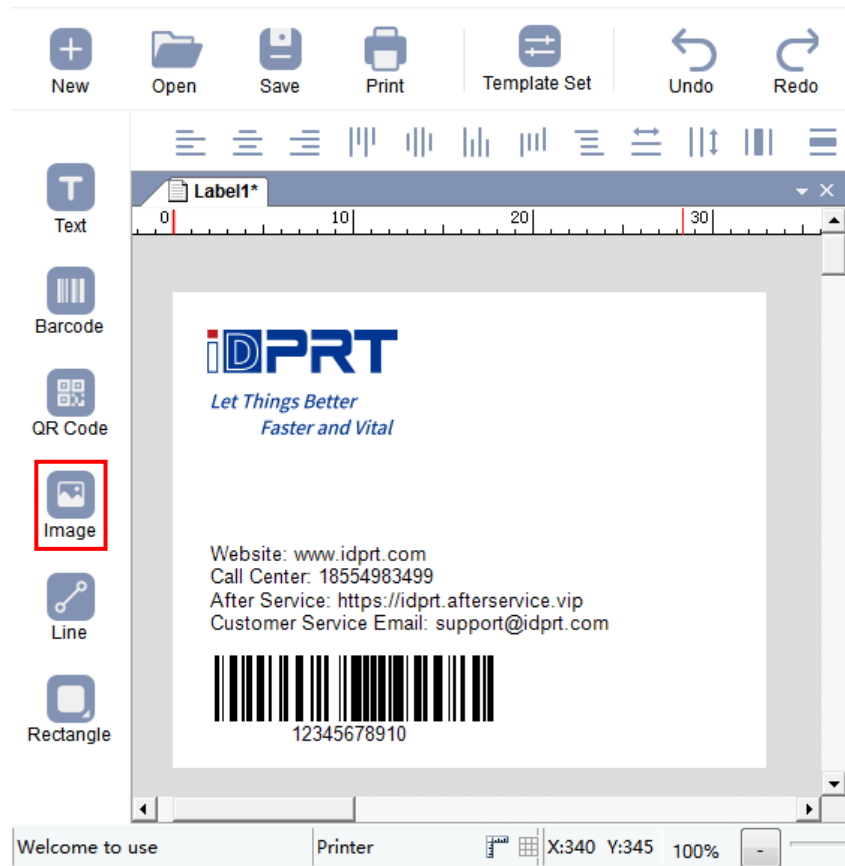

8. Finish all the settings, then click "Print".

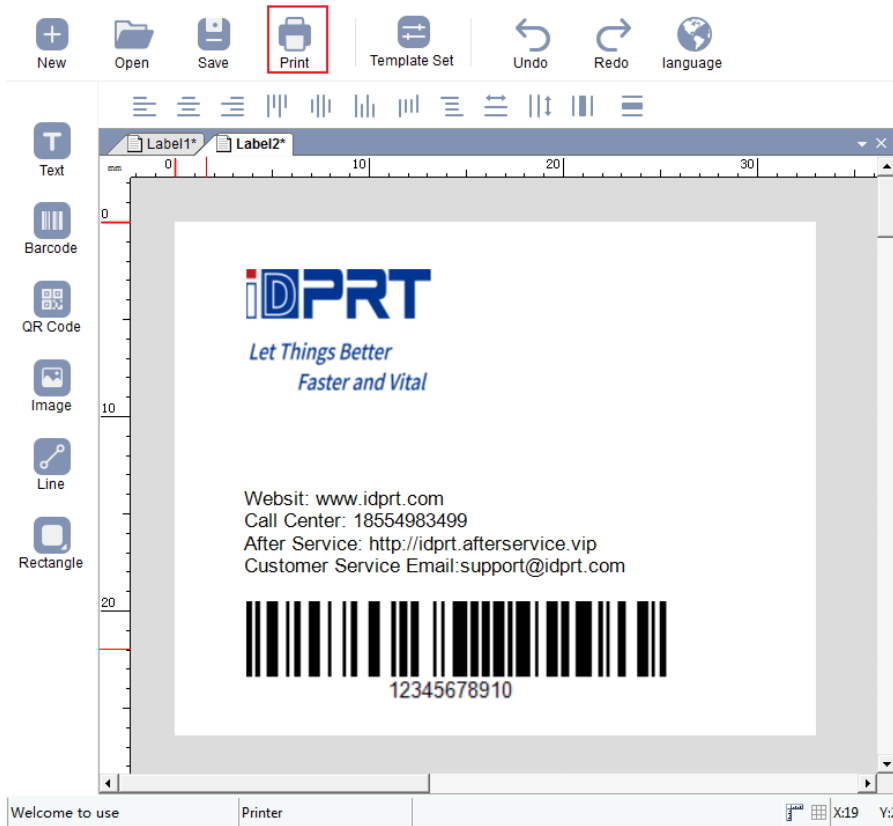

9. Preview the label to be printed.

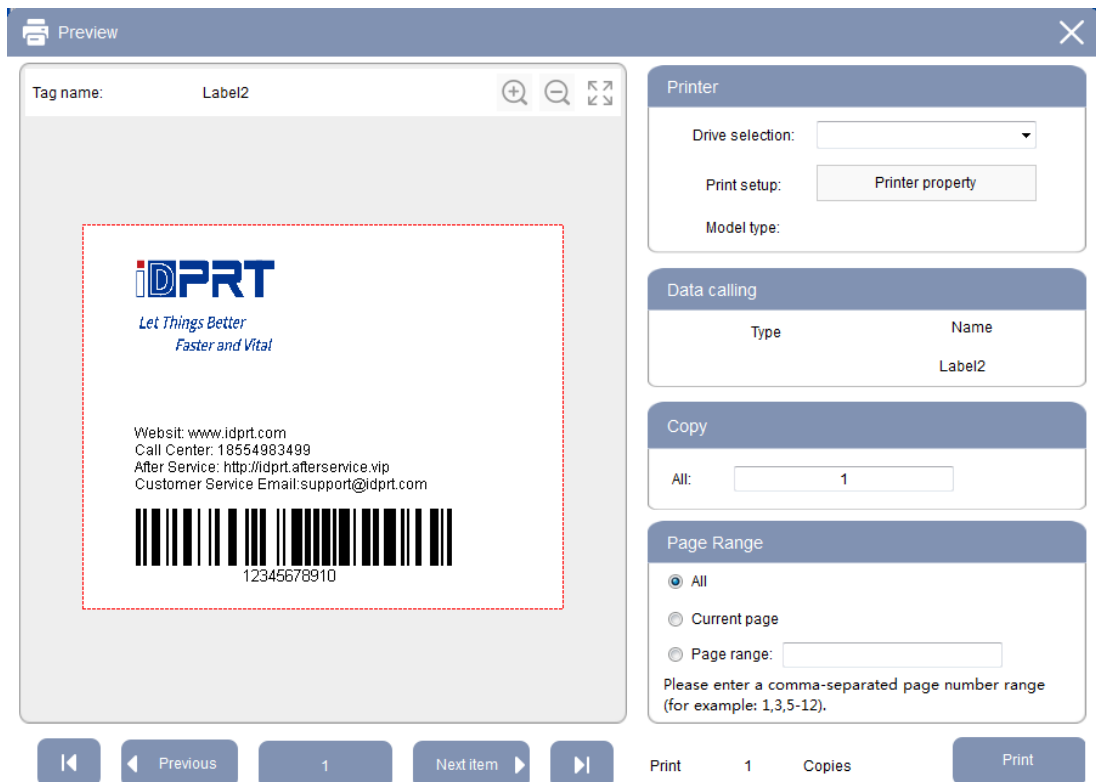

10. Click “Driver selection”, then select the printer of “iDPRT SP320”.

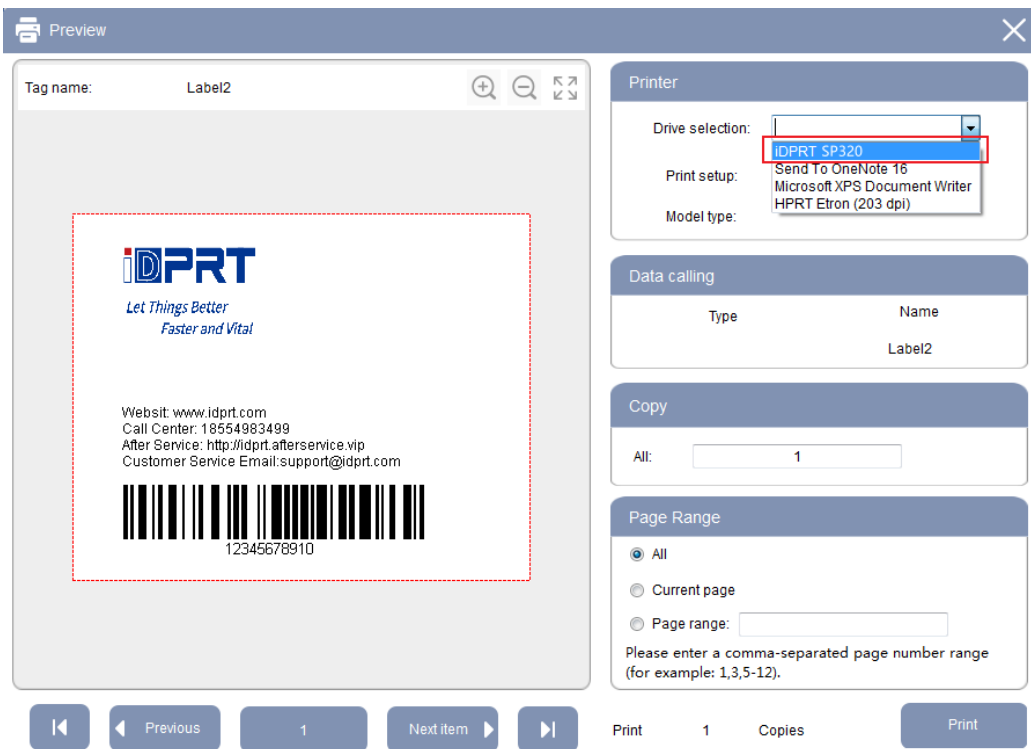

11. Click “Printer Property” to set up the label by Windows Driver (Please refer to the Chapter 7), then click “OK”.

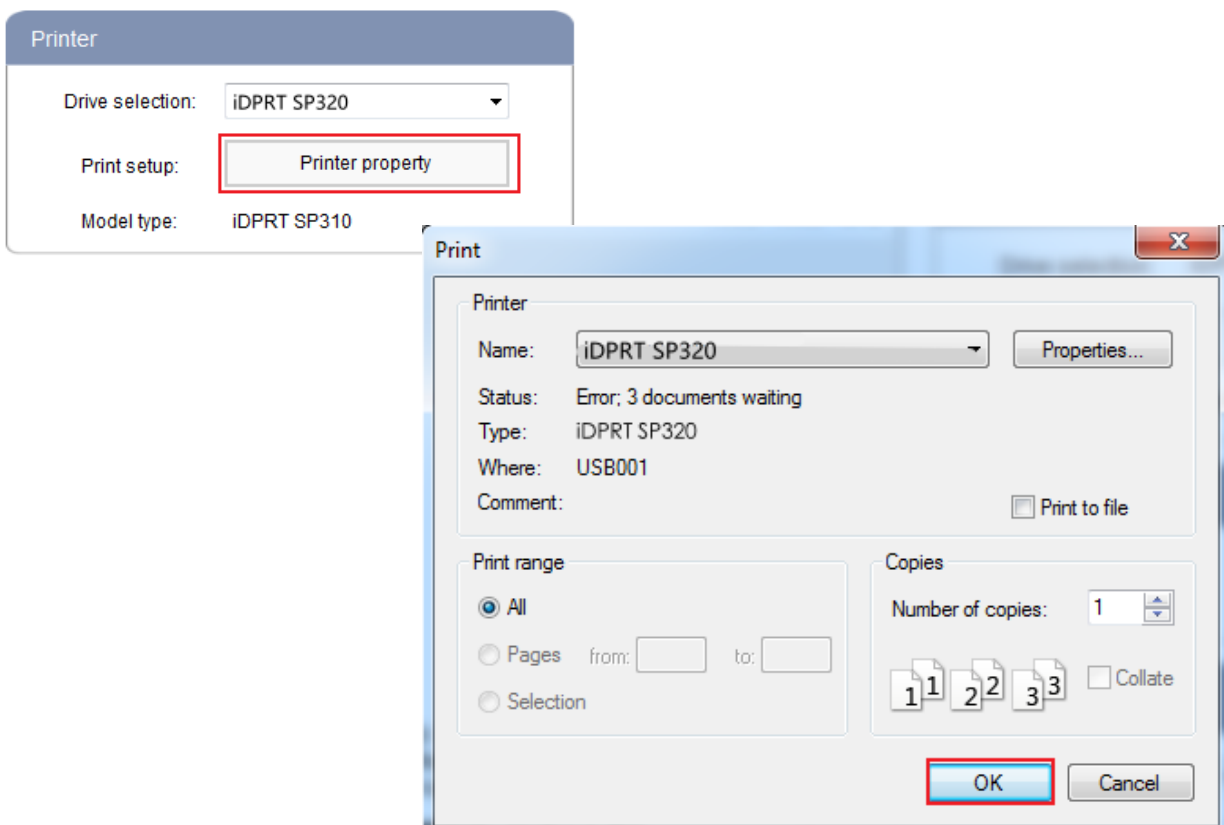



12. Set the “Copy” or “Page Range” as needed.

Copy

All:

Page Range

All

Current page

Page range:

Please enter a comma-separated page number range  
(for example: 1,3,5-12).

Finish all the settings. Click “Print” and a new label will be printed.

## Chapter 12 HiLabel Operation

### 12.1 Installation Preparation

Download the HiLabel application program in the **App Store or Google Play**.

### 12.2 Label Edit

**⚠️ Note:** Under different operating systems, the screen has a slightly different. Take the iOS system 14.4.2 as an example.

1. Download the application from the [App Store](#).
2. Login account, if there is no account, please register account firstly.
3. Click "Mine" → "Connect Device" to connect the application to the printer via Bluetooth (Please make sure Bluetooth is on).

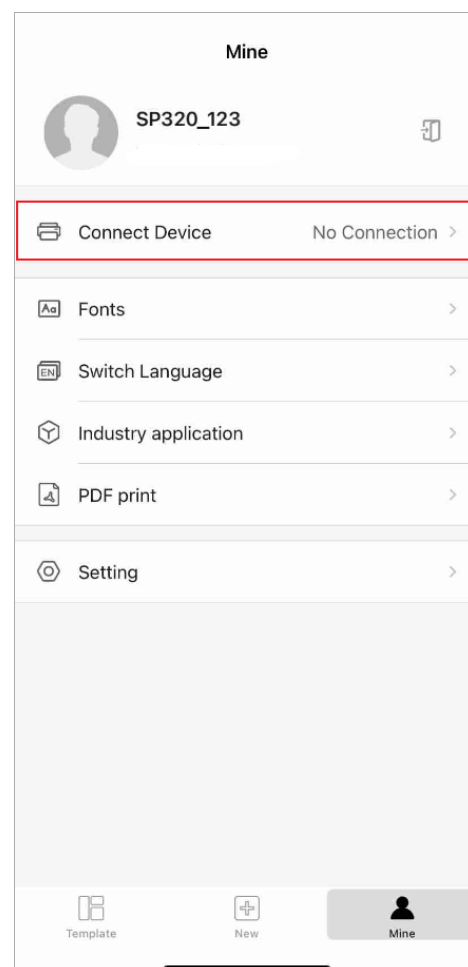
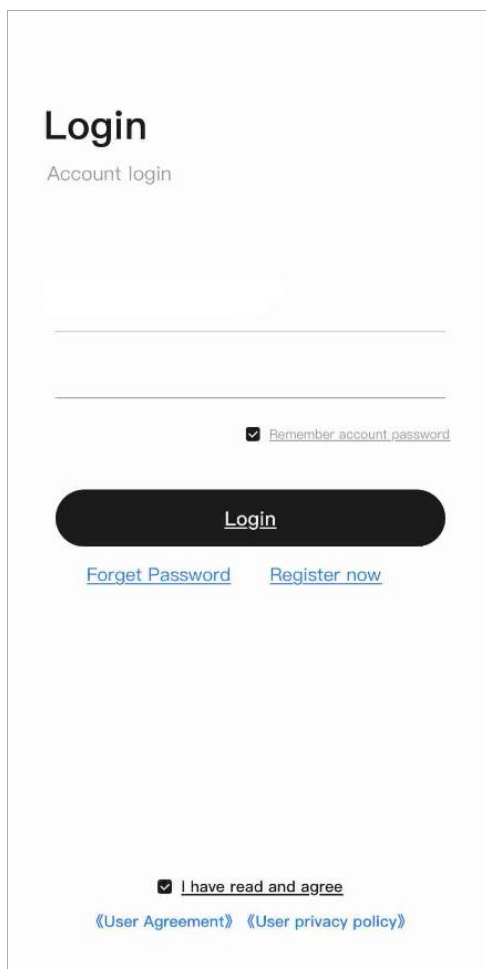

4. Search for the Bluetooth device corresponding to printer model, such as the SP320-0AC6 (0AC6 means the last four digits of the MAC address).

As shown in the right figure, the connection succeeded.

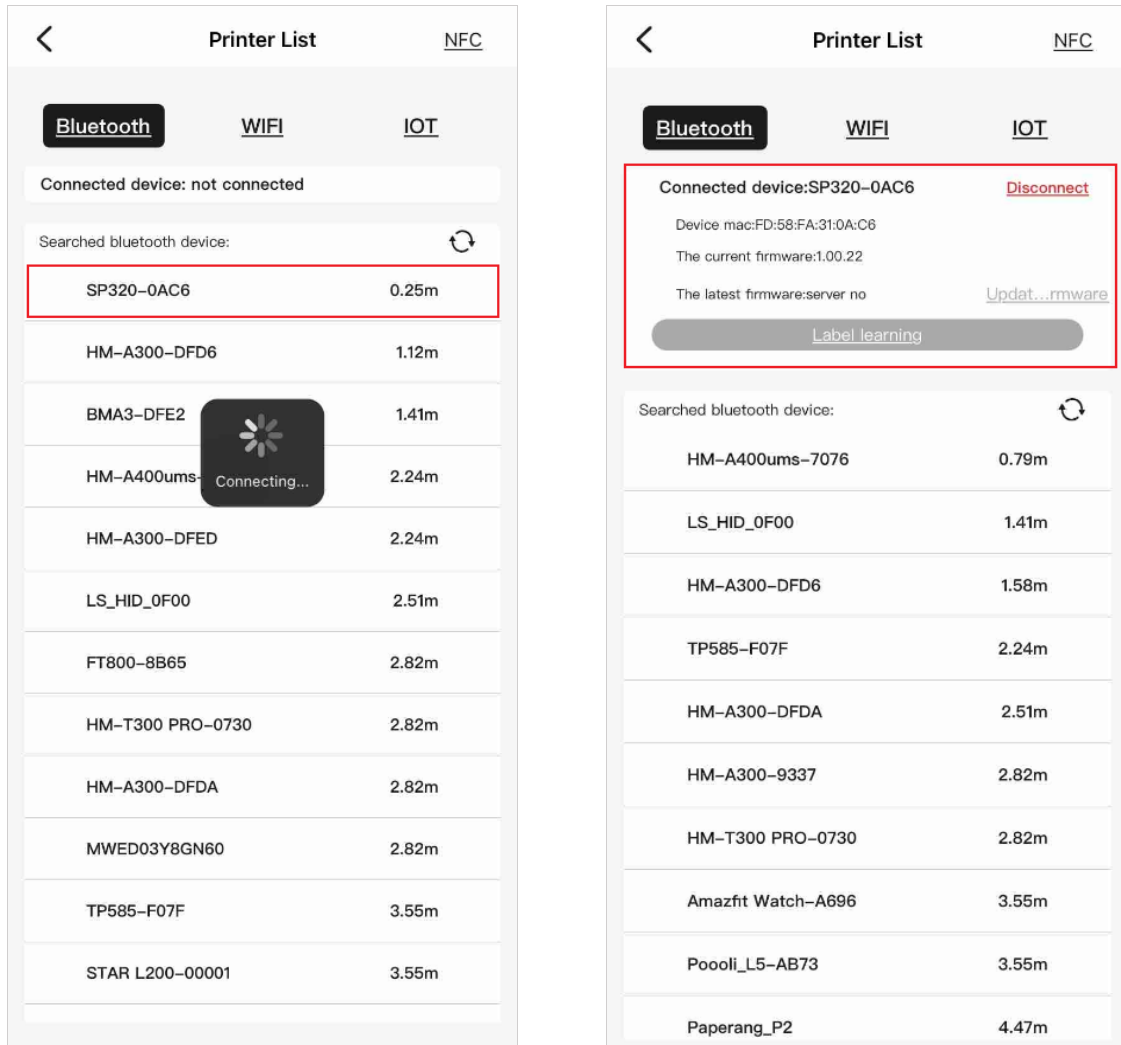

5. Return to the homepage, click “New” to create a new template. The label name, width, height and direction can be set as needed, such as create a new label “001”, then click “New”.

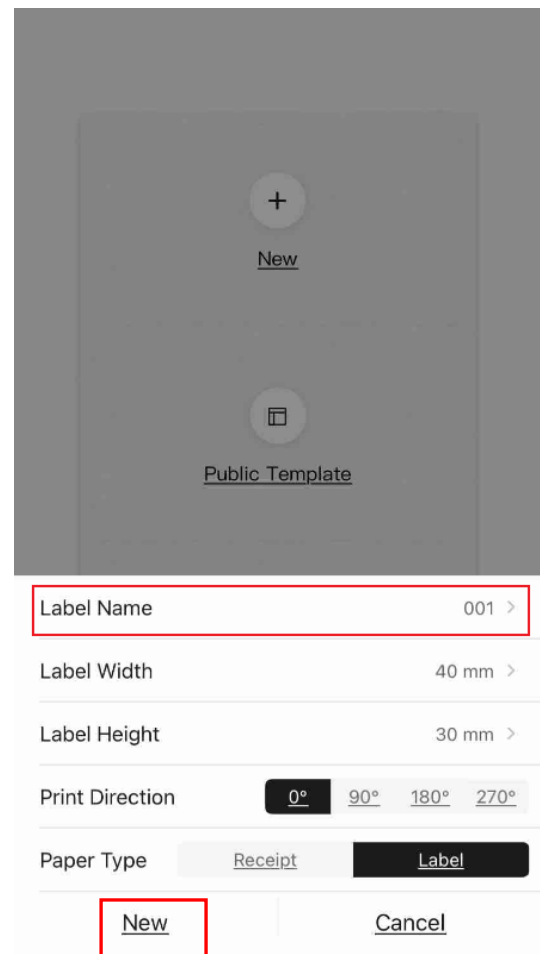

6. Click "Text", then enter the text. User can set the font size or type in "Property".

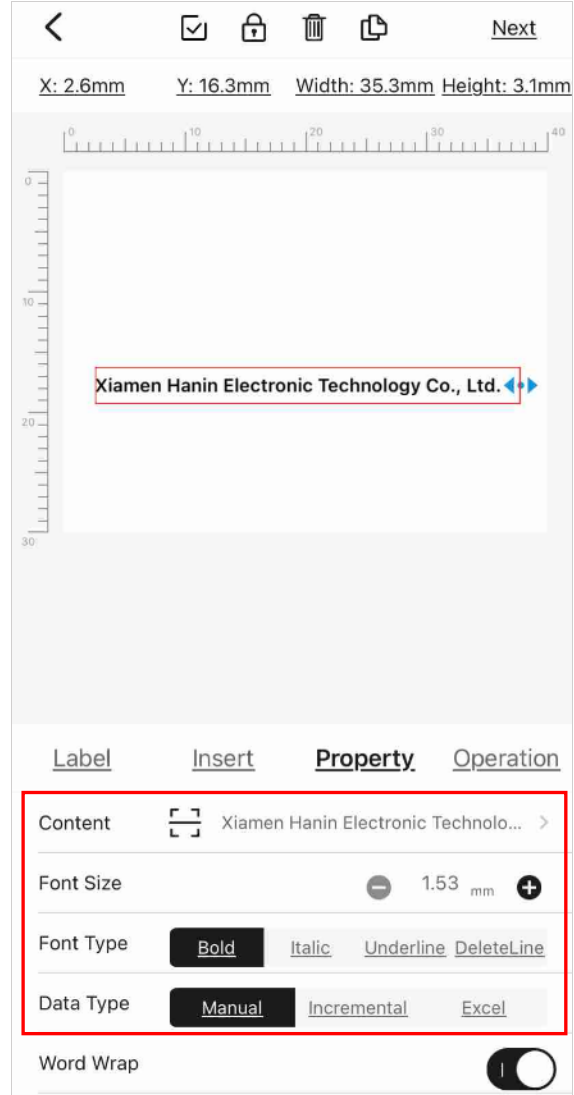
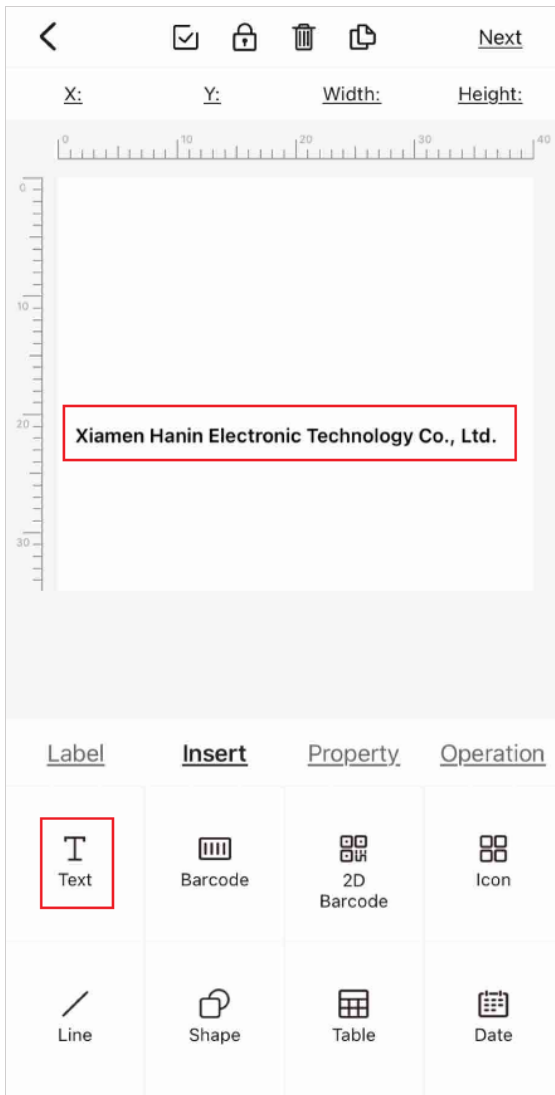

7. Click “Barcode”, then double-click the barcode to edit it. User can set up the size, font and type in “Property”.

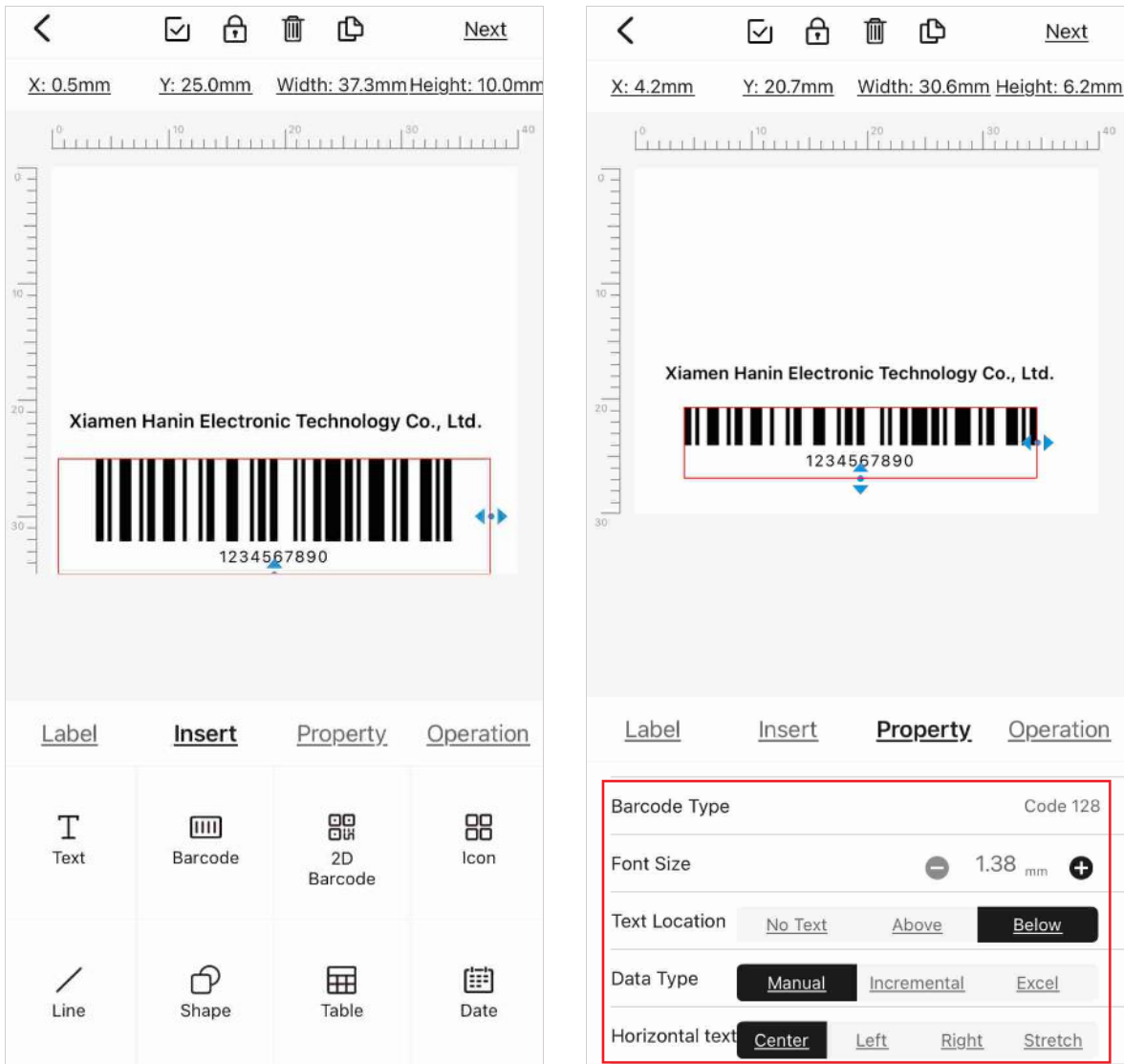

8. Click "Icon", then edit the icon.

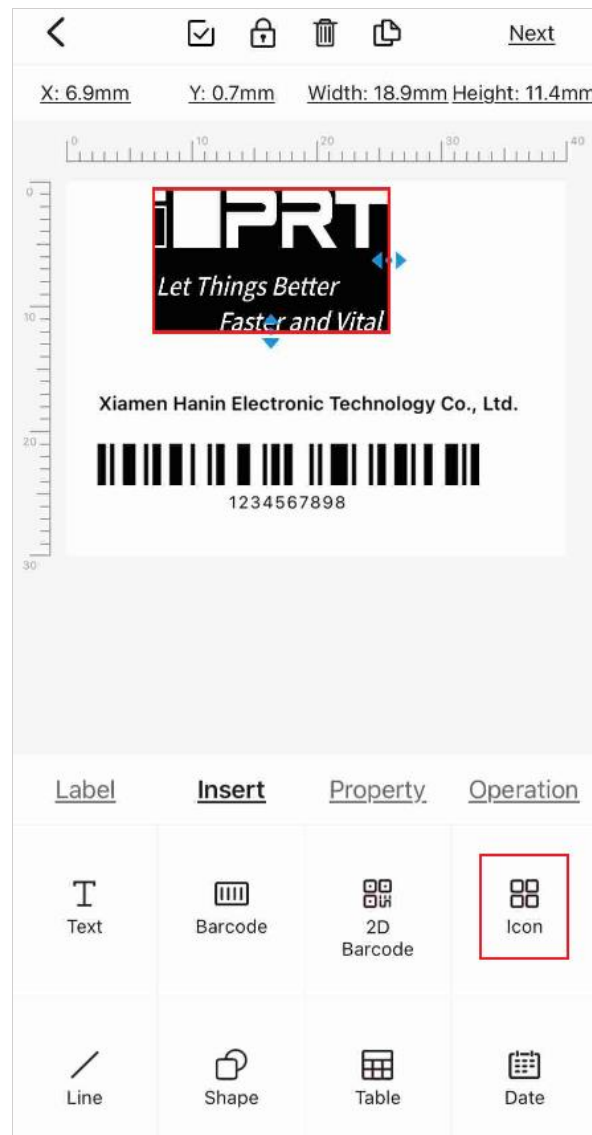

9. Click “Line” and “Shape”, user can set up the width, direction and type in “Property”.

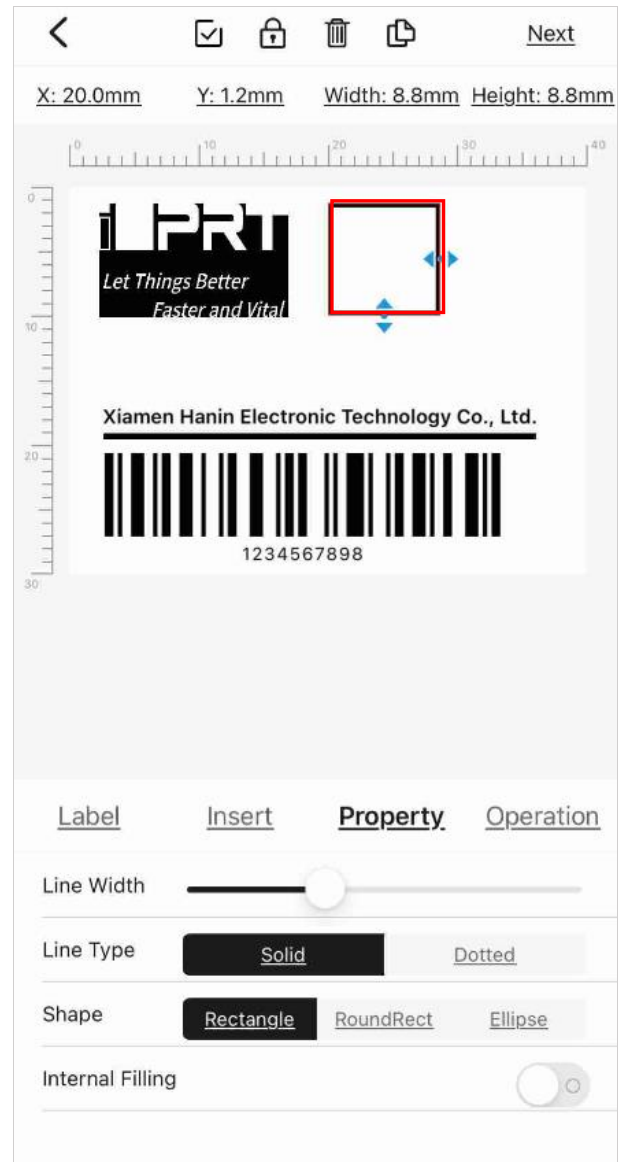
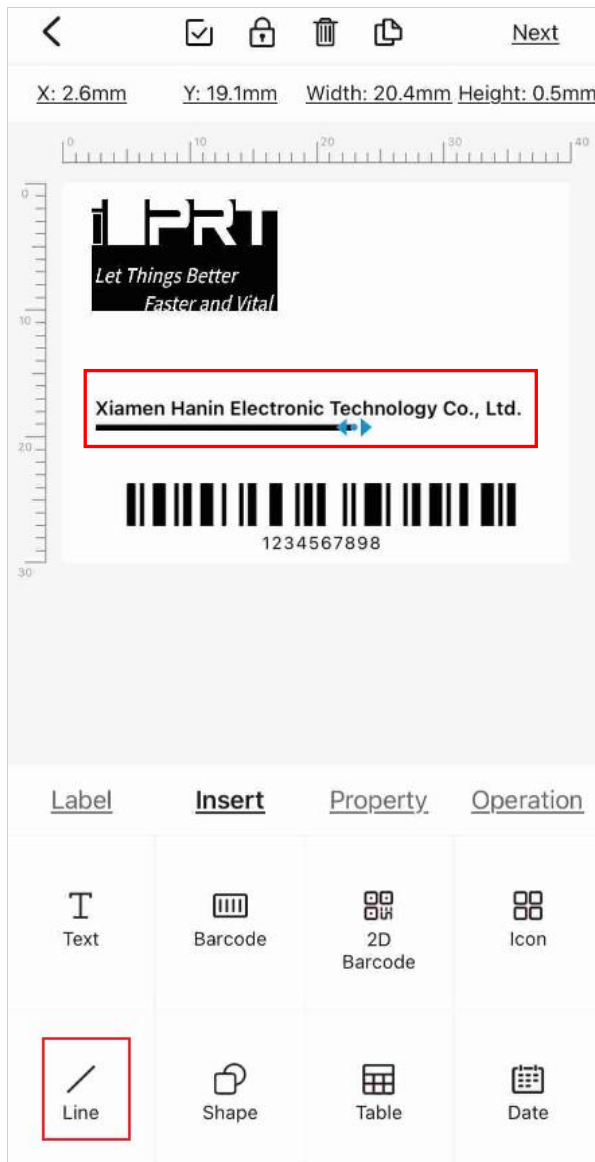



10. Click “Date”, user can set up the time, format and size in “Property”.



11. Click “” in the upper left corner, then multiple items can be left aligned or right aligned or centered.



12. Finish all the settings. Click “Next” to preview the label, then click “Bluetooth Printing”.

< **Print Preview**

Width 40.0mm Height 30.0mm

Number of Copies Printed  1

Incremental Printing

Print Density

Print Direction

Position of Paper

[Bluetooth Printing](#) [Label learning](#)

## FCC Warning

This device complies with part 15 of the FCC Rules. Operation is subject to the following two conditions:(1) This device may not cause harmful interference, and (2) this device must accept any interference received, including interference that may cause undesired operation. Any Changes or modifications not expressly approved by the party responsible for compliance could void the user's authority to operate the equipment. This equipment has been tested and found to comply with the limits for a Class B digital device, pursuant to part 15 of the FCC Rules. These limits are designed to provide reasonable protection against harmful interference in a residential installation. This equipment generates uses and can radiate radio frequency energy and, if not installed and used in accordance with the instructions, may cause harmful interference to radio communications. However, there is no guarantee that interference will not occur in a particular installation. If this equipment does cause harmful interference to radio or television reception, which can be determined by turning the equipment off and on, the user is encouraged to try to correct the interference by one or more of the following measures:

- Reorient or relocate the receiving antenna.
- Increase the separation between the equipment and receiver.
- Connect the equipment into an outlet on a circuit different from that to which the receiver is connected.
- Consult the dealer or an experienced radio/TV technician for help.

## FCC RF exposure statement:

To maintain compliance with FCC's RF Exposure guidelines, This equipment should be installed and operated with minimum distance between 20cm the radiator your body.

FCC ID: 2AUTE-HDDL21001